



**TeacherPAC**  
Educators in US Congress

21700 Oxnard St. #2050  
Woodland Hills, CA 91367  
info@teacherpac.org  
RECEIVED  
FEC MAIL CENTER  
2018 APR 18 AM 9:15

April 12, 2018

Federal Election Commission  
999 E St. NW  
Washington, D.C. 20463

RE: C00545004 – Mid-year Report (01/01/17 – 6/30/2017)

Dear FEC /Maureen Benitz:

Per our phone conversation today, this letter is in response to your letter dated August 23, 2017. I apologize for responding after the due date. With regard to the one item in question, I was trying to report a TeacherPAC debt forgiveness for payments for leased office space.

Sincerely,

Michele Davison  
Treasurer, TeacherPAC

2018 APR 18 AM 9:15

**FEC  
FORM 3X**

**REPORT OF RECEIPTS  
AND DISBURSEMENTS**  
For Other Than An Authorized Committee

RECEIVED  
FEC MAIL CENTER  
Office Use Only

2018 APR 18 AM 9:15

12FE4M5

1. NAME OF COMMITTEE (in full) TYPE OR PRINT ▼ Example: If typing, type over the lines.

Teacher PAC

ADDRESS (number and street)

21709 Oxnard St



Check if different than previously reported. (ACC)

Suite 2050

Woodland Hills CA 91367

2. FEC IDENTIFICATION NUMBER ▼

CITY ▲

STATE ▲

ZIP CODE ▲

C00545004

3. IS THIS REPORT



NEW (N)

OR



AMENDED (A)

4. TYPE OF REPORT

(Choose One)

(a) Quarterly Reports:



April 15 Quarterly Report (Q1)

July 15 Quarterly Report (Q2)

October 15 Quarterly Report (Q3)

January 31 Year-End Report (YE)

July 31 Mid-Year Report (Non-election Year Only) (MY)



Termination Report (TER)

(b) Monthly Report Due On:

Feb 20 (M2)

May 20 (M5)

Aug 20 (M8)

Nov 20 (M11) (Non-Election Year Only)

Mar 20 (M3)

Jun 20 (M6)

Sep 20 (M9)

Dec 20 (M12) (Non-Election Year Only)

Apr 20 (M4)

Jul 20 (M7)

Oct 20 (M10)

Jan 31 (YE)

(c) 12-Day PRE-Election Report for the:

Primary (12P)

General (12G)

Runoff (12R)

Convention (12C)

Special (12S)

Election on

MM / DD / YYYY

in the State of

(d) 30-Day POST-Election Report for the:

General (30G)

Runoff (30R)

Special (30S)

Election on

MM / DD / YYYY

in the State of

5. Covering Period

01 / 01 / 2018

through

03 / 31 / 2018

I certify that I have examined this Report and to the best of my knowledge and belief it is true, correct and complete.

Type or Print Name of Treasurer Michele C. Davison

Signature of Treasurer *Michele C. Davison*

Date 04 / 06 / 2018

NOTE: Submission of false, erroneous, or incomplete information may subject the person signing this Report to the penalties of 52 U.S.C. § 30109.

Office Use Only								
-----------------	--	--	--	--	--	--	--	--

**FEC FORM 3X**  
Rev. 05/2016

**SUMMARY PAGE  
OF RECEIPTS AND DISBURSEMENTS**

FEC Form 3X (Rev. 05/2016)

Page 2

Write or Type Committee Name

*Teacher PAC*

Report Covering the Period:

From:

01 / 01 / 2018

To:

03 / 31 / 2018

	COLUMN A This Period	COLUMN B Calendar Year-to-Date
6. (a) Cash on Hand January 1, 2018	335.36	335.36
(b) Cash on Hand at Beginning of Reporting Period	335.36	
(c) Total Receipts (from Line 19)	329.90	329.90
(d) Subtotal (add Lines 6(b) and 6(c) for Column A and Lines 6(a) and 6(c) for Column B)	665.26	665.26
7. Total Disbursements (from Line 31)	2.25	2.25
8. Cash on Hand at Close of Reporting Period (subtract Line 7 from Line 6(d))	663.01	663.01
9. Debts and Obligations Owed TO the Committee (Itemize all on Schedule C and/or Schedule D)	0	
10. Debts and Obligations Owed BY the Committee (Itemize all on Schedule C and/or Schedule D)	429.17	

This committee has qualified as a multicandidate committee. (see FEC FORM 1M)

**For further information contact:**

Federal Election Commission  
999 E Street, NW  
Washington, DC 20463

Toll Free 800-424-9530  
Local 202-694-1100

20180331 0418 ON DONOR

**DETAILED SUMMARY PAGE**  
of Receipts

FEC Form 3X (Rev. 05/2016)

Page 3

Write or Type Committee Name

*Teacher PAC*

Report Covering the Period: From:

01 / 01 / 2018

To:

03 / 31 / 2018

**I. Receipts**

**COLUMN A**  
Total This Period

**COLUMN B**  
Calendar Year-to-Date

11. Contributions (other than loans) From:

(a) Individuals/Persons Other

Than Political Committees

(i) Itemized (use Schedule A).....

0

0

(ii) Unitemized.....

1,299.00

1,299.00

(iii) TOTAL (add Lines 11(a)(i) and (ii)).....▶

1,299.00

1,299.00

(b) Political Party Committees.....

0

0

(c) Other Political Committees (such as PACs).....

0

0

(d) Total Contributions (add Lines 11(a)(iii), (b), and (c)) (Carry Totals to Line 33, page 5).....▶

1,299.00

1,299.00

12. Transfers From Affiliated/Other Party Committees.....

0

0

13. All Loans Received.....

0

0

14. Loan Repayments Received.....

0

0

15. Offsets To Operating Expenditures (Refunds, Rebates, etc.) (Carry Totals to Line 37, page 5).....

0

0

16. Refunds of Contributions Made to Federal Candidates and Other Political Committees.....

0

0

17. Other Federal Receipts (Dividends, Interest, etc.).....

200.00

200.00

18. Transfers from Non-Federal and Levin Funds

(a) Non-Federal Account (from Schedule H3).....

0

0

(b) Levin Funds (from Schedule H5).....

0

0

(c) Total Transfers (add 18(a) and 18(b))..

0

0

19. Total Receipts (add Lines 11(d), 12, 13, 14, 15, 16, 17, and 18(c)).....▶

3,299.00

3,299.00

20. Total Federal Receipts (subtract Line 18(c) from Line 19).....▶

3,299.00

3,299.00

NON-FEDERAL CONTRIBUTIONS

**DETAILED SUMMARY PAGE**  
of Disbursements

**II. Disbursements**

**COLUMN A**  
Total This Period

**COLUMN B**  
Calendar Year-to-Date

21. Operating Expenditures:		
(a) Allocated Federal/Non-Federal Activity (from Schedule H4)		
(i) Federal Share .....	0	0
(ii) Non-Federal Share .....	0	0
(b) Other Federal Operating Expenditures .....	225	225
(c) Total Operating Expenditures (add 21(a)(i), (a)(ii), and (b)) .....	225	225
22. Transfers to Affiliated/Other Party Committees .....	0	0
23. Contributions to Federal Candidates/Committees and Other Political Committees .....	0	0
24. Independent Expenditures (use Schedule E) .....	0	0
25. Coordinated Party Expenditures (52 U.S.C. § 30116(d)) (use Schedule F) .....	0	0
26. Loan Repayments Made .....	0	0
27. Loans Made .....	0	0
28. Refunds of Contributions To:		
(a) Individuals/Persons Other Than Political Committees .....	0	0
(b) Political Party Committees .....	0	0
(c) Other Political Committees (such as PACs) .....	0	0
(d) Total Contribution Refunds (add Lines 28(a), (b), and (c)) .....	0	0
29. Other Disbursements (Including Non-Federal Donations) .....	0	0
30. Federal Election Activity (52 U.S.C. § 30101(20))		
(a) Allocated Federal Election Activity (from Schedule H6)		
(i) Federal Share .....	0	0
(ii) "Levin" Share .....	0	0
(b) Federal Election Activity Paid Entirely With Federal Funds .....	0	0
(c) Total Federal Election Activity (add Lines 30(a)(i), 30(a)(ii) and 30(b)) .....	0	0
31. Total Disbursements (add Lines 21(c), 22, 23, 24, 25, 26, 27, 28(d), 29 and 30(c)) ..	225	225
32. Total Federal Disbursements (subtract Line 21(a)(ii) and Line 30(a)(ii) from Line 31) .....	225	225

UNRECORDED COPY

**DETAILED SUMMARY PAGE**  
of Disbursements

FEC Form 3X (Rev. 05/2016)

Page 5

III. Net Contributions/ Operating Expenditures	COLUMN A Total This Period	COLUMN B Calendar Year-to-Date
33. Total Contributions (other than loans) (from Line 11(d), page 3) .....	1,299.90	1,299.90
34. Total Contribution Refunds (from Line 28(d)) .....	0	0
35. Net Contributions (other than loans) (subtract Line 34 from Line 33) .....	1,299.90	1,299.90
36. Total Federal Operating Expenditures (add Line 21(a)(i) and Line 21(b)) .....	225	225
37. Offsets to Operating Expenditures (from Line 15, page 3) .....	0	0
38. Net Operating Expenditures (subtract Line 37 from Line 36) .....	225	225

NOTICE: ON THE BOUNDARY

**SCHEDULE B (FEC Form 3X)  
ITEMIZED DISBURSEMENTS**

Use separate schedule(s)  
for each category of the  
Detailed Summary Page

FOR LINE NUMBER:  
(check only one)  17

PAGE / OF /

21b  22  23  24  25  26  
 27  28a  28b  28c  29  30b

Any information copied from such Reports and Statements may not be sold or used by any person for the purpose of soliciting contributions or for commercial purposes, other than using the name and address of any political committee to solicit contributions from such committee.

NAME OF COMMITTEE (In Full)

Teacher PAC

Full Name (Last, First, Middle Initial)

A. Mark Takano for Congress

Mailing Address

P.O. Box 5241

City: Riverside State: CA Zip Code: 92517

Purpose of Disbursement

Voided payment - check not cashed

Candidate Name

Category/  
Type

Date of Disbursement

03 / 30 / 2018

Amount of Each Disbursement this Period

-100.00

Office Sought:  House  Senate  President

Disbursement For:  Primary  General  Other (specify) ▼

State: CA District: 41

Full Name (Last, First, Middle Initial)

B. Jamie Raskin for Congress

Mailing Address

912 Thayer Ave

City: Silver Spring State: MD Zip Code: 20910

Purpose of Disbursement

Voided payment - check not cashed

Candidate Name

Category/  
Type

Date of Disbursement

03 / 30 / 2018

Amount of Each Disbursement this Period

-100.00

Office Sought:  House  Senate  President

Disbursement For:  Primary  General  Other (specify) ▼

State: MD District: 8

Full Name (Last, First, Middle Initial)

C. Mailing Address

City State Zip Code

Purpose of Disbursement

Candidate Name

Category/  
Type

Date of Disbursement

MM / DD / YYYY

Amount of Each Disbursement this Period

Office Sought:  House  Senate  President

Disbursement For:  Primary  General  Other (specify) ▼

State: District:

SUBTOTAL of Disbursements This Page (optional).....▶

TOTAL This Period (last page this line number only).....▶

NOTICE OF THE COMMISSION

HOW TO REPORT

**Voided checks**

When a committee issues a check that the recipient does not cash, the committee will need to report a voided check to keep from inflating their cash on hand.

**Reporting on candidate forms**

House and Senate committees report the voided check as a negative entry on Form 3, using the same line that was used to report the original disbursement.

Itemize the void on Schedule B if the original disbursement required itemization. The committee should include memo text explaining that the check was not cashed. For disbursements not requiring itemization, the amount of the uncashed check should be subtracted from the unitemized total for the applicable line.

SCHEDULE B (FEC Form 3) ITEMIZED DISBURSEMENTS		Use separate schedule(s) for each category of the Detailed Summary Page	FOR LINE NUMBER: (check only one)	PAGE	OF
			<input checked="" type="checkbox"/> 17 20a		
			<input type="checkbox"/> 18 20b		
			<input type="checkbox"/> 19a 20c		
			<input type="checkbox"/> 19b 21		
Any information copied from such Reports and Statements may not be sold or used by any person for the purpose of soliciting contributions or for commercial purposes, other than using the name and address of any political committee to solicit contributions from such committee.					
NAME OF COMMITTEE (in Full) Martha Washington for Congress					
Full Name (Last, First, Middle Initial) A. ABC Printers			Date of Disbursement 03 28 2018		
Mailing Address 345 1st Street			FEC Identification Number C		
City Alexandria		State VA	Zip Code 20003		Amount of Each Disbursement this Period \$450.00
Purpose of Disbursement Voided Payment - check not cashed			Category/ Type		
Candidate Name		Office Sought: <input type="checkbox"/> House <input type="checkbox"/> Senate <input type="checkbox"/> President		Disbursement For: <input checked="" type="checkbox"/> Primary <input type="checkbox"/> General <input type="checkbox"/> Other (specify) 2018	
State: District:		<input type="checkbox"/> Memo Item			

ABC printers did not cash its check from the committee. The committee discloses the voided check on the same line the check was originally reported, in this case, on Schedule B, supporting Line 17. It includes the vendor's address, date that the void is made, amount voided as a negative entry, and a clear



7 PAC

21700 Orchard St.

#2050

Woodland Hills, CA 91367

UNDELIVERED MAIL

VERIFIED MAIL

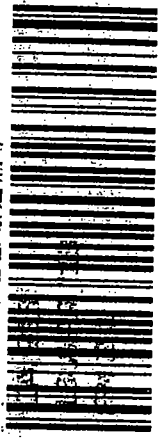

7017 3040 0000 5632 7265

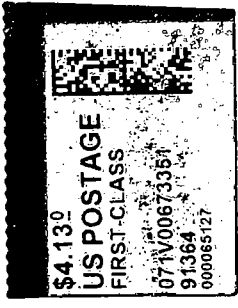

Federal Election Commission  
999 E. St. NW  
Washington, DC 20463

RECEIVED  
FEC MAIL CENTER  
2018 APR 18 AM 9:15

20463-  
[Postnet barcode]

Federal Election Commission  
**ENVELOPE REPLACEMENT PAGE FOR INCOMING DOCUMENTS**  
 The FEC added this page to the end of this filing to indicate how it was received.

<input type="checkbox"/> Hand Delivered	Date of Receipt
---	-----------------

<input type="checkbox"/> USPS First Class Mail	Postmarked	Date of Receipt
--	------------	-----------------

<input checked="" type="checkbox"/> USPS Registered/Certified	Postmarked (R/C)	4/13/2018
---	------------------	-----------

<input type="checkbox"/> USPS Priority Mail	Postmarked
---	------------

<input type="checkbox"/> USPS Priority Mail Express	Postmarked
---	------------

<input type="checkbox"/> Postmark Illegible
---

<input type="checkbox"/> No Postmark
--------------------------------------

<input type="checkbox"/> Overnight Delivery Service (Specify):	Shipping Date
	Next Business Day Delivery <input type="checkbox"/>

<input type="checkbox"/> Received from House Records & Registration Office	Date of Receipt
--	-----------------

<input type="checkbox"/> Received from Senate Public Records Office	Date of Receipt
---	-----------------

<input type="checkbox"/> Received from Electronic Filing Office	Date of Receipt
---	-----------------

<input type="checkbox"/> Other (Specify):	Date of Receipt or Postmarked
---	-------------------------------

 PREPARER (3/2015)	4/18/2018 DATE PREPARED
---	----------------------------

CONVENTION INFO CENTER