

**FEC
FORM 3X**

**REPORT OF RECEIPTS
AND DISBURSEMENTS**
For Other Than An Authorized Committee

RECEIVED

2014 OCT 14 AM 9:54
Office Use Only

1. NAME OF COMMITTEE (in full)

TYPE OR PRINT ▼

Example: If typing, type over the lines.

12FE4M5 FEC MAIL CENTER

DPWN HOLDINGS (USA) INC./DHL POLITICAL ACTION COMMITTEE

ADDRESS (number and street)

900 17th Street NW

Suite 920

Check if different than previously reported. (ACC)

Washington

DC

20006

2. FEC IDENTIFICATION NUMBER ▼

CITY ▲

STATE ▲

ZIP CODE ▲

C00417915

3. IS THIS REPORT

NEW (N)

OR

AMENDED (A)

4. TYPE OF REPORT (Choose One)

(a) Quarterly Reports:

- April 15 Quarterly Report (Q1)
- July 15 Quarterly Report (Q2)
- October 15 Quarterly Report (Q3)
- January 31 Year-End Report (YE)
- July 31 Mid-Year Report (Non-election Year Only) (MY)
- Termination Report (TER)

(b) Monthly Report Due On:

- Feb 20 (M2)
- Mar 20 (M3)
- Apr 20 (M4)
- May 20 (M5)
- Jun 20 (M6)
- Jul 20 (M7)
- Aug 20 (M8)
- Sep 20 (M9)
- Oct 20 (M10)
- Nov 20 (M11) (Non-Election Year Only)
- Dec 20 (M12) (Non-Election Year Only)
- Jan 31 (YE)

(c) 12-Day PRE-Election Report for the:

- Primary (12P)
- Convention (12C)
- General (12G)
- Special (12S)
- Runoff (12R)

Election on

MM / DD / YYYY

in the State of

XX

(d) 30-Day POST-Election Report for the:

- General (30G)
- Runoff (30R)
- Special (30S)

Election on

MM / DD / YYYY

in the State of

XX

5. Covering Period

MM / DD / YYYY

MM / DD / YYYY

MM / DD / YYYY

through

MM / DD / YYYY

MM / DD / YYYY

MM / DD / YYYY

I certify that I have examined this Report and to the best of my knowledge and belief it is true, correct and complete.

Type or Print Name of Treasurer

Wolfgang Pardzik

Signature of Treasurer

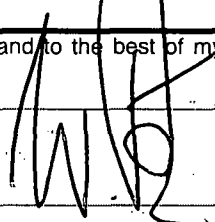

Date

MM / DD / YYYY

MM / DD / YYYY

MM / DD / YYYY

NOTE: Submission of false, erroneous, or incomplete information may subject the person signing this Report to the penalties of 2 U.S.C. §437g.

Office Use Only

FEC FORM 3X
Rev. 12/2004

**SUMMARY PAGE
OF RECEIPTS AND DISBURSEMENTS**

FEC Form 3X (Rev. 02/2003)

Page 2

Write or Type Committee Name

Report Covering the Period: From: / / To: / /

	COLUMN A This Period	COLUMN B Calendar Year-to-Date
6. (a) Cash on Hand January 1, <input type="text"/>		<input type="text"/>
(b) Cash on Hand at Beginning of Reporting Period.....	<input type="text"/>	
(c) Total Receipts (from Line 19)	<input type="text"/>	<input type="text"/>
(d) Subtotal (add Lines 6(b) and 6(c) for Column A and Lines 6(a) and 6(c) for Column B).....	<input type="text"/>	<input type="text"/>
7. Total Disbursements (from Line 31).....	<input type="text"/>	<input type="text"/>
8. Cash on Hand at Close of Reporting Period (subtract Line 7 from Line 6(d)).....	<input type="text"/>	<input type="text"/>
9. Debts and Obligations Owed TO the Committee (Itemize all on Schedule C and/or Schedule D)	<input type="text"/>	
10. Debts and Obligations Owed BY the Committee (Itemize all on Schedule C and/or Schedule D)	<input type="text"/>	

This committee has qualified as a multicandidate committee. (see FEC FORM 1M)

For further information contact:

Federal Election Commission
999 E Street, NW
Washington, DC 20463

Toll Free 800-424-9530
Local 202-694-1100

DETAILED SUMMARY PAGE

of Receipts

Write or Type Committee Name

Report Covering the Period: From:

07 / 01 / 2014

To:

09 / 30 / 2014

I. Receipts

COLUMN A
Total This Period

COLUMN B
Calendar Year-to-Date

11. Contributions (other than loans) From:

(a) Individuals/Persons Other Than Political Committees

(i) Itemized (use Schedule A).....

2 5 0 0 0

9 5 0 0 0

(ii) Unitemized.....

0

1 6 0 4 4

(iii) TOTAL (add

Lines 11(a)(i) and (ii).....▶

2 5 0 0 0

1 1 1 0 4 4

(b) Political Party Committees.....

0

0

(c) Other Political Committees

(such as PACs).....

0

0

(d) Total Contributions (add Lines

11(a)(iii), (b), and (c)) (Carry

Totals to Line 33, page 5).....▶

2 5 0 0 0

1 1 1 0 4 4

12. Transfers From Affiliated/Other

Party Committees.....

0

0

13. All Loans Received.....

0

0

14. Loan Repayments Received.....

0

0

15. Offsets To Operating Expenditures

(Refunds, Rebates, etc.)

(Carry Totals to Line 37, page 5).....

0

0

16. Refunds of Contributions Made

to Federal Candidates and Other

Political Committees.....

0

0

17. Other Federal Receipts

(Dividends, Interest, etc.).....

0

0

18. Transfers from Non-Federal and Levin Funds

(a) Non-Federal Account

(from Schedule H3).....

0

0

(b) Levin Funds (from Schedule H5).....

0

0

(c) Total Transfers (add 18(a) and 18(b))..

0

0

19. Total Receipts (add Lines 11(d),

12, 13, 14, 15, 16, 17, and 18(c)).....▶

2 5 0 0 0

1 1 1 0 4 4

20. Total Federal Receipts

(subtract Line 18(c) from Line 19).....▶

2 5 0 0 0

1 1 1 0 4 4

DETAILED SUMMARY PAGE
of Disbursements

II. Disbursements	COLUMN A Total This Period	COLUMN B Calendar Year-to-Date
21. Operating Expenditures:		
(a) Allocated Federal/Non-Federal Activity (from Schedule H4)		
(i) Federal Share	0	0
(ii) Non-Federal Share.....	0	0
(b) Other Federal Operating Expenditures	0	3 0 0 0
(c) Total Operating Expenditures (add 21(a)(i), (a)(ii), and (b))	0	3 0 0 0
22. Transfers to Affiliated/Other Party Committees.....	0	0
23. Contributions to Federal Candidates/Committees and Other Political Committees.....	0	0
24. Independent Expenditures (use Schedule E)	0	0
25. Coordinated Party Expenditures (2 U.S.C. §441a(d)) (use Schedule F).....	0	0
26. Loan Repayments Made.....	0	0
27. Loans Made.....	0	0
28. Refunds of Contributions To:		
(a) Individuals/Persons Other Than Political Committees	0	0
(b) Political Party Committees	0	0
(c) Other Political Committees (such as PACs).....	0	0
(d) Total Contribution Refunds (add Lines 28(a), (b), and (c)).....	0	0
29. Other Disbursements	0	0
30. Federal Election Activity (2 U.S.C. §431(20))		
(a) Allocated Federal Election Activity (from Schedule H6)		
(i) Federal Share	0	0
(ii) "Levin" Share.....	0	0
(b) Federal Election Activity Paid Entirely With Federal Funds	0	0
(c) Total Federal Election Activity (add Lines 30(a)(i), 30(a)(ii) and 30(b)).....	0	0
31. Total Disbursements (add Lines 21(c), 22, 23, 24, 25, 26, 27, 28(d), 29 and 30(c))..	0	3 0 0 0
32. Total Federal Disbursements (subtract Line 21(a)(ii) and Line 30(a)(ii) from Line 31).....	0	3 0 0 0

DETAILED SUMMARY PAGE
of Disbursements

III. Net Contributions/Operating Expenditures

COLUMN A
Total This Period

COLUMN B
Calendar Year-to-Date

33. Total Contributions (other than loans) (from Line 11(d), page 3)	2 5 0 0 0	1 1 1 0 4 4
34. Total Contribution Refunds (from Line 28(d))	0	0
35. Net Contributions (other than loans) (subtract Line 34 from Line 33)	2 5 0 0 0	1 1 1 0 4 4
36. Total Federal Operating Expenditures (add Line 21(a)(i) and Line 21(b))	0	3 0 0 0
37. Offsets to Operating Expenditures (from Line 15, page 3)	0	0
38. Net Operating Expenditures (subtract Line 37 from Line 36)	0	3 0 0 0

**SCHEDULE A (FEC Form 3X)
ITEMIZED RECEIPTS**

Use separate schedule(s) for each category of the Detailed Summary Page	FOR LINE NUMBER: (check only one)	PAGE / OF /
	<input checked="" type="checkbox"/> 11a <input type="checkbox"/> 11b <input type="checkbox"/> 11c <input type="checkbox"/> 12 <input type="checkbox"/> 13 <input type="checkbox"/> 14 <input type="checkbox"/> 15 <input type="checkbox"/> 16 <input type="checkbox"/> 17	

Any information copied from such Reports and Statements may not be sold or used by any person for the purpose of soliciting contributions or for commercial purposes, other than using the name and address of any political committee to solicit contributions from such committee.

NAME OF COMMITTEE (In Full)
DPWN Holdings (USA) Inc./DHL Political Action Committee

A. Full Name (Last, First, Middle Initial)
Libby, Roger

Mailing Address
9303 Christopher Street

City **Fairfax** State **VA** Zip Code **22301**

FEC ID number of contributing federal political committee. **C**

Name of Employer **Deustche Post DHL** Occupation **Senior Dir, Corp. Public Policy**

Receipt For:
 Primary General
 Other (specify) ▼

Aggregate Year-to-Date ▼ **9 5 0 0 0**

Date of Receipt Payroll Deduction
 [MM] / [DD] / [YYYYYY]

Amount of Each Receipt this Period
2 5 0 0 0
 (\$50 biweekly)

B. Full Name (Last, First, Middle Initial)

Mailing Address

City State Zip Code

FEC ID number of contributing federal political committee. **C**

Name of Employer Occupation

Receipt For:
 Primary General
 Other (specify) ▼

Aggregate Year-to-Date ▼

Date of Receipt
 [MM] / [DD] / [YYYYYY]

Amount of Each Receipt this Period

C. Full Name (Last, First, Middle Initial)

Mailing Address

City State Zip Code

FEC ID number of contributing federal political committee. **C**

Name of Employer Occupation

Receipt For:
 Primary General
 Other (specify) ▼

Aggregate Year-to-Date ▼

Date of Receipt
 [MM] / [DD] / [YYYYYY]

Amount of Each Receipt this Period

SUBTOTAL of Receipts This Page (optional).....▶

TOTAL This Period (last page this line number only).....▶ **2 5 0 0 0**

AMERICAN OVERSIGHT

DHL PAC
900 17th Street NW Suite 920
Washington, DC 20006

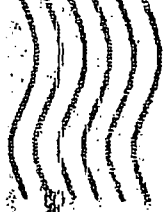

CAPITAL DISTRICT 200206

08 OCT 2014 PM 2 L

RECEIVED
2014 OCT 14 AM 9:00
FEC MAIL CENTER

Federal Election Commission
999 E Street NW
Washington, DC 20463

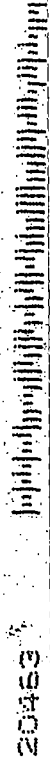

Federal Election Commission
ENVELOPE REPLACEMENT PAGE FOR INCOMING DOCUMENTS
 The FEC added this page to the end of this filing to indicate how it was received.

<input type="checkbox"/> Hand Delivered	Date of Receipt
<input checked="" type="checkbox"/> USPS First Class Mail	Postmarked <i>10/08/2014</i>
<input type="checkbox"/> USPS Registered/Certified	Postmarked (R/C)
<input type="checkbox"/> USPS Priority Mail	Postmarked
<input type="checkbox"/> USPS Priority Mail Express	Postmarked
<input type="checkbox"/> Postmark Illegible	
<input type="checkbox"/> No Postmark	
<input type="checkbox"/> Overnight Delivery Service (Specify):	Shipping Date
	Next Business Day Delivery <input type="checkbox"/>
<input type="checkbox"/> Received from House Records & Registration Office	Date of Receipt
<input type="checkbox"/> Received from Senate Public Records Office	Date of Receipt
<input type="checkbox"/> Received from Electronic Filing Office	Date of Receipt
<input type="checkbox"/> Other (Specify):	Date of Receipt or Postmarked

JM

PREPARER
(8/2013)

10/14/2014

DATE PREPARED

FORM 7000-108 (8/2013)