



RECEIVED  
U.S. SENATE

14 OCT 22 AM 11:49

October 13, 2014

Secretary of the Senate  
Office of Public Records  
232 Hart Senate Office Building  
Washington, DC 20510-7116

Identification Number: C00554758  
Reference: July Quarterly Report (04/01/2014 - 06/30/2014)

To Whom It May Concern:

Attached please find a second amendment to the Committee's July Quarterly report.

This amendment modifies pages 7, 8, and 9 of Schedule A, to reflect that receipts consisting of loans from the Candidate to the Committee were from cash advances on a credit card owned by the Candidate. This amendment also modifies Schedule C, in pages 27 through 37, to similarly reflect that the source of funds loaned by the Candidate to the Committee were from cash advances on a credit card owned by the Candidate, and that the credit card is issued jointly to Charles E. Hardy and Susana Gonzalez. Finally, this amendment adds supplementary information in Schedule C-1 to disclose that the source of cash advances itemized in Schedule C is a credit card issued to the Candidate by Chase Bank. This amendment also contains a modified page 1 to FEC form 3. No other pages of the Committee's original April Quarterly report, as modified by our first amendment dated 10/04/2014, are affected by this amendment.

I as Treasurer mistakenly assumed that the loans made by the Candidate to the Committee on the dates indicated in Schedule C from 2/5/2014 through 6/27/2014 were from the Candidate's personal funds; I did not learn until this time that the origin of the funds was from credit card cash advances. I understand that the Committee is required to disclose the source of any funds borrowed by the Candidate and subsequently loaned to the Committee, and hope that this amendment complies with FEC reporting requirements.

Sincerely

14021110514

David Finley  
Treasurer  
Charlie Hardy for Senate

Attachments

14021110515

REC'D SENATE  
14 OCT 22 AM 11:50

**FEC  
FORM 3**

**REPORT OF RECEIPTS  
AND DISBURSEMENTS**  
For An Authorized Committee

Office Use Only

1. NAME OF COMMITTEE (in full) TYPE OR PRINT Example: If typing, type over the lines. 12FE4M5

CHARLIE HARDY FOR SENATE

ADDRESS (number and street)

1901 CENTRAL AVE #A

Check if different than previously reported. (ACC)

CHEYENNE WY 82001

2. FEC IDENTIFICATION NUMBER CITY STATE ZIP CODE STATE DISTRICT

C 00554758

3. IS THIS REPORT NEW OR AMENDED (A)

WY

4. TYPE OF REPORT (Choose One)

- (a) Quarterly Reports:
  - April 15 Quarterly Report (Q1)
  - July 15 Quarterly Report (Q2)
  - October 15 Quarterly Report (Q3)
  - January 31 Year-End Report (YE)
  - Termination Report (TER)

(b) 12-Day PRE-Election Report for the:

Primary (12P)	General (12G)	Runoff (12R)
Convention (12C)	Special (12S)	
Election on	in the State of	

(c) 30-Day POST-Election Report for the:

General (30G)	Runoff (30R)	Special (30S)
Election on	in the State of	

5. Covering Period 04 01 2014 through 06 30 2014

I certify that I have examined this Report and to the best of my knowledge and belief it is true, correct and complete.

Type or Print Name of Treasurer DAVID FINLEY

Signature of Treasurer David Finley Date 10 13 2014

NOTE: Submission of false, erroneous, or incomplete information may subject the person signing this Report to the penalties of 2 U.S.C. §437g.

Office Use Only							
-----------------	--	--	--	--	--	--	--

**FEC FORM 3**  
(Revised 02/2003)

14021110516

**SCHEDULE A (FEC Form 3)  
ITEMIZED RECEIPTS**

Use separate schedule(s) for each category of the Detailed Summary Page	FOR LINE NUMBER: (check only one)	PAGE <b>7</b> OF <b>038</b>
	<input type="checkbox"/> 11a <input type="checkbox"/> 11b <input type="checkbox"/> 11c <input type="checkbox"/> 11d	
	<input type="checkbox"/> 12 <input checked="" type="checkbox"/> 13a <input type="checkbox"/> 13b <input type="checkbox"/> 14 <input type="checkbox"/> 15	

Any information copied from such Reports and Statements may not be sold or used by any person for the purpose of soliciting contributions or for commercial purposes, other than using the name and address of any political committee to solicit contributions from such committee.

NAME OF COMMITTEE (In Full)  
**CHARLIE HARDY FOR SENATE**

Full Name (Last, First, Middle Initial) <b>A. HARDY, CHARLES E.</b>		Date of Receipt <b>04 04 2014</b>
Mailing Address <b>PO BOX 1951</b>		
City <b>CHEYENNE WY</b>	State <b>WY</b>	Zip Code <b>82001</b>
FEC ID number of contributing federal political committee. <b>C</b>		Amount of Each Receipt this Period <b>250.00</b>
Name of Employer <b>RETIRED</b>	Occupation	<b>MEMO - PERSONAL FUNDS OF CANDIDATE LOANED TO COMMITTEE - SOURCE OF FUNDS: CREDIT CARD ADVAN.</b>
Receipt For: <input checked="" type="checkbox"/> Primary <input type="checkbox"/> General <input type="checkbox"/> Other (specify)	Election Cycle-to-Date	

Full Name (Last, First, Middle Initial) <b>B. HARDY, CHARLES E.</b>		Date of Receipt <b>04 16 2014</b>
Mailing Address <b>PO BOX 1951</b>		
City <b>CHEYENNE WY</b>	State <b>WY</b>	Zip Code <b>82001</b>
FEC ID number of contributing federal political committee. <b>C</b>		Amount of Each Receipt this Period <b>3,500.00</b>
Name of Employer <b>RETIRED</b>	Occupation	<b>MEMO - PERSONAL FUNDS OF CANDIDATE LOANED TO COMMITTEE - SOURCE OF FUNDS: CREDIT CARD ADVAN.</b>
Receipt For: <input checked="" type="checkbox"/> Primary <input type="checkbox"/> General <input type="checkbox"/> Other (specify)	Election Cycle-to-Date	

Full Name (Last, First, Middle Initial) <b>C. HARDY, CHARLES E.</b>		Date of Receipt <b>04 21 2014</b>
Mailing Address <b>PO BOX 1951</b>		
City <b>CHEYENNE WY</b>	State <b>WY</b>	Zip Code <b>82001</b>
FEC ID number of contributing federal political committee. <b>C</b>		Amount of Each Receipt this Period <b>1,500.00</b>
Name of Employer <b>RETIRED</b>	Occupation	<b>MEMO - PERSONAL FUNDS OF CANDIDATE LOANED TO COMMITTEE - SOURCE OF FUNDS: CREDIT CARD ADVAN.</b>
Receipt For: <input checked="" type="checkbox"/> Primary <input type="checkbox"/> General <input type="checkbox"/> Other (specify)	Election Cycle-to-Date	

SUBTOTAL of Receipts This Page (optional).....	
TOTAL This Period (last page this line number only).....	

14021110517

**SCHEDULE A (FEC Form 3)  
ITEMIZED RECEIPTS**

Use separate schedule(s) for each category of the Detailed Summary Page	FOR LINE NUMBER: (check only one)	PAGE 8 OF 38
	<input type="checkbox"/> 11a <input type="checkbox"/> 12	<input type="checkbox"/> 11b <input checked="" type="checkbox"/> 13a
	<input type="checkbox"/> 11c <input type="checkbox"/> 13b	<input type="checkbox"/> 11d <input type="checkbox"/> 14
		<input type="checkbox"/> 15

Any information copied from such Reports and Statements may not be sold or used by any person for the purpose of soliciting contributions or for commercial purposes, other than using the name and address of any political committee to solicit contributions from such committee.

NAME OF COMMITTEE (In Full)  
**CHARLIE HARDY FOR SENATE**

Full Name (Last, First, Middle Initial) <b>A. HARDY, CHARLES E.</b>		Date of Receipt <b>04 25 2014</b>
Mailing Address <b>PO BOX 1951</b>		
City <b>CHEYENNE</b>	State <b>WY</b>	Zip Code <b>82001</b>
FEC ID number of contributing federal political committee. <b>C</b>		Amount of Each Receipt this Period <b>900.00</b>
Name of Employer <b>RETIRED</b>	Occupation	
Receipt For: <input checked="" type="checkbox"/> Primary <input type="checkbox"/> General <input type="checkbox"/> Other (specify)	Election Cycle-to-Date	
<b>MEMO - PERSONAL FUNDS OF CANDIDATE LOANED TO COMMITTEE - SOURCE OF FUNDS: CREDIT CARD ADVAN.</b>		

Full Name (Last, First, Middle Initial) <b>B. HARDY, CHARLES E.</b>		Date of Receipt <b>05 01 2014</b>
Mailing Address <b>PO BOX 1951</b>		
City <b>CHEYENNE</b>	State <b>WY</b>	Zip Code <b>82001</b>
FEC ID number of contributing federal political committee. <b>C</b>		Amount of Each Receipt this Period <b>1,000.00</b>
Name of Employer <b>RETIRED</b>	Occupation	
Receipt For: <input checked="" type="checkbox"/> Primary <input type="checkbox"/> General <input type="checkbox"/> Other (specify)	Election Cycle-to-Date	
<b>MEMO - PERSONAL FUNDS OF CANDIDATE LOANED TO COMMITTEE - SOURCE OF FUNDS: CREDIT CARD ADVAN.</b>		

Full Name (Last, First, Middle Initial) <b>C. HARDY, CHARLES E.</b>		Date of Receipt <b>05 02 2014</b>
Mailing Address <b>PO BOX 1951</b>		
City <b>CHEYENNE</b>	State <b>WY</b>	Zip Code <b>82001</b>
FEC ID number of contributing federal political committee. <b>C</b>		Amount of Each Receipt this Period <b>1,000.00</b>
Name of Employer <b>RETIRED</b>	Occupation	
Receipt For: <input checked="" type="checkbox"/> Primary <input type="checkbox"/> General <input type="checkbox"/> Other (specify)	Election Cycle-to-Date	
<b>MEMO - PERSONAL FUNDS OF CANDIDATE LOANED TO COMMITTEE - SOURCE OF FUNDS: CREDIT CARD ADVAN.</b>		

SUBTOTAL of Receipts This Page (optional) .....	
TOTAL This Period (last page this line number only) .....	

14021110518

**SCHEDULE A (FEC Form 3)  
ITEMIZED RECEIPTS**

Use separate schedule(s) for each category of the Detailed Summary Page	FOR LINE NUMBER: (check only one)				PAGE <b>9</b> OF <b>33</b>
	<input type="checkbox"/> 11a	<input type="checkbox"/> 11b	<input type="checkbox"/> 11c	<input type="checkbox"/> 11d	
	<input type="checkbox"/> 12	<input checked="" type="checkbox"/> 13a	<input type="checkbox"/> 13b	<input type="checkbox"/> 14	<input type="checkbox"/> 15

Any information copied from such Reports and Statements may not be sold or used by any person for the purpose of soliciting contributions or for commercial purposes, other than using the name and address of any political committee to solicit contributions from such committee.

NAME OF COMMITTEE (In Full)  
**CHARLIE HARDY FOR SENATE**

Full Name (Last, First, Middle Initial) <b>A. HARDY, CHARLES E.</b>		Date of Receipt <b>05 23 2014</b>
Mailing Address <b>PO BOX 1951</b>		Amount of Each Receipt this Period <b>3400.00</b> <b>MEMO- PERSONAL FUNDS OF CANDIDATE LOANED TO COMMITTEE - SOURCE OF FUNDS: CREDIT CARD ADVAN.</b>
City <b>CHEYENNE</b>	State <b>WY</b>	
FEC ID number of contributing federal political committee. <b>C</b>		
Name of Employer <b>RETIRED</b>	Occupation	
Receipt For: <input checked="" type="checkbox"/> Primary <input type="checkbox"/> General <input type="checkbox"/> Other (specify)	Election Cycle-to-Date	

Full Name (Last, First, Middle Initial) <b>B. HARDY, CHARLES E.</b>		Date of Receipt <b>06 05 2014</b>
Mailing Address <b>PO BOX 1951</b>		Amount of Each Receipt this Period <b>3500.00</b> <b>MEMO- PERSONAL FUNDS OF CANDIDATE LOANED TO COMMITTEE - SOURCE OF FUNDS: CREDIT CARD ADVAN.</b>
City <b>CHEYENNE</b>	State <b>WY</b>	
FEC ID number of contributing federal political committee. <b>C</b>		
Name of Employer <b>RETIRED</b>	Occupation	
Receipt For: <input checked="" type="checkbox"/> Primary <input type="checkbox"/> General <input type="checkbox"/> Other (specify)	Election Cycle-to-Date	

Full Name (Last, First, Middle Initial) <b>C. HARDY, CHARLES E.</b>		Date of Receipt <b>06 27 2014</b>
Mailing Address <b>PO BOX 1951</b>		Amount of Each Receipt this Period <b>2500.00</b> <b>MEMO- PERSONAL FUNDS OF CANDIDATE LOANED TO COMMITTEE - SOURCE OF FUNDS: CREDIT CARD ADVAN.</b>
City <b>CHEYENNE</b>	State <b>WY</b>	
FEC ID number of contributing federal political committee. <b>C</b>		
Name of Employer <b>RETIRED</b>	Occupation	
Receipt For: <input checked="" type="checkbox"/> Primary <input type="checkbox"/> General <input type="checkbox"/> Other (specify)	Election Cycle-to-Date	

SUBTOTAL of Receipts This Page (optional).....	
TOTAL This Period (last page this line number only).....	

14021110519

**SCHEDULE C (FEC Form 3)**  
**LOANS**

Use separate schedule(s)  
for each category of the  
Detailed Summary Page

FOR LINE NUMBER:  
(check only one)

13a  
 13b

NAME OF COMMITTEE (In Full)  
**CHARLIE HARDY FOR SENATE**

LOAN SOURCE Full Name (Last, First, Middle Initial)  
**HARDY, CHARLES E. - CREDIT CARD ADVANCE**

Election:  
 Primary  
 General  
 Other (specify) ▼

Mailing Address  
**PO BOX 1951**

City **CHEYENNE** State **WY** ZIP Code **82003-1951**

Original Amount of Loan	Cumulative Payment To Date	Balance Outstanding at Close of This Period
<b>4,500.00</b>	<b>0.00</b>	<b>4,500.00</b>

TERMS

Date Incurred	Date Due	Interest Rate	Secured:
<b>02 05 2014</b>	<b>NO DUE DATE</b>	<b>0.00 % (apr)</b>	<input type="checkbox"/> Yes <input checked="" type="checkbox"/> No

List All Endorsers or Guarantors (if any) to Loan Source

1. Full Name (Last, First, Middle Initial) <b>GONZALEZ, SUSANA</b>	Name of Employer <b>UNEMPLOYED</b>
Mailing Address <b>PO BOX 1951</b>	Occupation
City <b>CHEYENNE</b> State <b>WY</b> ZIP Code <b>82001</b>	Amount Guaranteed Outstanding: <b>4,500.00</b>
2. Full Name (Last, First, Middle Initial)	Name of Employer
Mailing Address	Occupation
City State ZIP Code	Amount Guaranteed Outstanding:
3. Full Name (Last, First, Middle Initial)	Name of Employer
Mailing Address	Occupation
City State ZIP Code	Amount Guaranteed Outstanding:
4. Full Name (Last, First, Middle Initial)	Name of Employer
Mailing Address	Occupation
City State ZIP Code	Amount Guaranteed Outstanding:

**SUBTOTALS** This Period This Page (optional) ...

**TOTALS** This Period (last page in this line only) ...

Carry outstanding balance only to LINE 3, Schedule D, for this line. If no Schedule D, carry forward to appropriate line of Summary.

14021110520

**SCHEDULE C (FEC Form 3)**

**LOANS**

Use separate schedule(s) for each category of the Detailed Summary Page

PAGE **28** OF **38**

FOR LINE NUMBER: (check only one)  13a  13b

NAME OF COMMITTEE (In Full)  
**CHARLIE HARDY FOR SENATE**

LOAN SOURCE Full Name (Last, First, Middle Initial)  
**HARDY, CHARLES E. - CREDIT CARD ADVANCE**

Election:  
 Primary  
 General  
 Other (specify) ▼

Mailing Address  
**PO BOX 1951**

City **CHEYENNE** State **WY** ZIP Code **82003-1951**

Original Amount of Loan	Cumulative Payment To Date	Balance Outstanding at Close of This Period
<b>9,500.00</b>	<b>0.00</b>	<b>9,500.00</b>

TERMS

Date Incurred	Date Due	Interest Rate	Secured:
<b>02 14 2014</b>	<b>NO DUE DATE</b>	<b>0.00 % (apr)</b>	<input type="checkbox"/> Yes <input checked="" type="checkbox"/> No

List All Endorsers or Guarantors (if any) to Loan Source

1. Full Name (Last, First, Middle Initial) <b>GONZALEZ, SUSANA</b>	Name of Employer <b>UNEMPLOYED</b>
Mailing Address <b>PO BOX 1951</b>	Occupation
City <b>CHEYENNE</b> State <b>WY</b> ZIP Code <b>82001</b>	Amount Guaranteed Outstanding: <b>9,500.00</b>
2. Full Name (Last, First, Middle Initial)	Name of Employer
Mailing Address	Occupation
City State ZIP Code	Amount Guaranteed Outstanding:
3. Full Name (Last, First, Middle Initial)	Name of Employer
Mailing Address	Occupation
City State ZIP Code	Amount Guaranteed Outstanding:
4. Full Name (Last, First, Middle Initial)	Name of Employer
Mailing Address	Occupation
City State ZIP Code	Amount Guaranteed Outstanding:

**SUBTOTALS** This Period This Page (optional)..... ▶

**TOTALS** This Period (last page in this line only) ... ▶

Carry outstanding balance only to LINE 3, Schedule D, for this line. If no Schedule D, carry forward to appropriate line of Summary.

14021110521



**SCHEDULE C (FEC Form 3)**

**LOANS**

Use separate schedule(s) for each category of the Detailed Summary Page

PAGE **29** OF **38**

FOR LINE NUMBER: (check only one)  13a  13b

NAME OF COMMITTEE (In Full)  
**CHARLIE HARDY FOR SENATE**

LOAN SOURCE Full Name (Last, First, Middle Initial)  
**HARDY, CHARLES E. - CREDIT CARD ADVANCE**

Mailing Address  
**PO BOX 1951**

Election:  
 Primary  
 General  
 Other (specify) ▼

City State ZIP Code  
**CHEYENNE WY 82003-1951**

Original Amount of Loan	Cumulative Payment To Date	Balance Outstanding at Close of This Period
250.00	0.00	250.00

TERMS Date Incurred Date Due Interest Rate Secured:

**04 04 2014 "NO DUE DATE" 0.00 % (apr)  Yes  No**

List All Endorsers or Guarantors (if any) to Loan Source

1. Full Name (Last, First, Middle Initial) <b>GONZALEZ, SUSANA</b>	Name of Employer <b>UNEMPLOYED</b>
Mailing Address <b>PO BOX 1951</b>	Occupation
City State ZIP Code <b>CHEYENNE WY 82001</b>	Amount Guaranteed Outstanding: <b>250.00</b>
2. Full Name (Last, First, Middle Initial)	Name of Employer
Mailing Address	Occupation
City State ZIP Code	Amount Guaranteed Outstanding:
3. Full Name (Last, First, Middle Initial)	Name of Employer
Mailing Address	Occupation
City State ZIP Code	Amount Guaranteed Outstanding:
4. Full Name (Last, First, Middle Initial)	Name of Employer
Mailing Address	Occupation
City State ZIP Code	Amount Guaranteed Outstanding:

**SUBTOTALS** This Period This Page (optional) ... ▶

**TOTALS** This Period (last page in this line only) ... ▶

Carry outstanding balance only to LINE 3, Schedule D, for this line. If no Schedule D, carry forward to appropriate line of Summary.

14021110522

**SCHEDULE C (FEC Form 3)**

**LOANS**

Use separate schedule(s) for each category of the Detailed Summary Page

PAGE 30 OF 38

FOR LINE NUMBER: (check only one)  13a  13b

NAME OF COMMITTEE (In Full)  
**CHARLIE HARDY FOR SENATE**

LOAN SOURCE Full Name (Last, First, Middle Initial)  
**HARDY, CHARLES E. - CREDIT CARD ADVANCE**

Election:  
 Primary  
 General  
 Other (specify) ▼

Mailing Address  
**PO BOX 1951**

City **CHEYENNE** State **WY** ZIP Code **82003-1951**

Original Amount of Loan	Cumulative Payment To Date	Balance Outstanding at Close of This Period
<b>3,500.00</b>	<b>0.00</b>	<b>3,500.00</b>

TERMS

Date Incurred	Date Due	Interest Rate	Secured:
<b>04 16 2014</b>	<b>NO DUE DATE</b>	<b>0.00 % (apr)</b>	<input type="checkbox"/> Yes <input checked="" type="checkbox"/> No

List All Endorsers or Guarantors (if any) to Loan Source

1. Full Name (Last, First, Middle Initial) <b>GONZALEZ, SUSANA</b>	Name of Employer <b>UNEMPLOYED</b>
Mailing Address <b>PO BOX 1951</b>	Occupation
City <b>CHEYENNE</b> State <b>WY</b> ZIP Code <b>82001</b>	Amount Guaranteed Outstanding: <b>3,500.00</b>
2. Full Name (Last, First, Middle Initial)	Name of Employer
Mailing Address	Occupation
City State ZIP Code	Amount Guaranteed Outstanding:
3. Full Name (Last, First, Middle Initial)	Name of Employer
Mailing Address	Occupation
City State ZIP Code	Amount Guaranteed Outstanding:
4. Full Name (Last, First, Middle Initial)	Name of Employer
Mailing Address	Occupation
City State ZIP Code	Amount Guaranteed Outstanding:

**SUBTOTALS** This Period This Page (optional)..... ▶

**TOTALS** This Period (last page in this line only) .. ▶

Carry outstanding balance only to LINE 3, Schedule D, for this line. If no Schedule D, carry forward to appropriate line of Summary.

14021110523

**SCHEDULE C (FEC Form 3)**

**LOANS**

Use separate schedule(s) for each category of the Detailed Summary Page

FOR LINE NUMBER: (check only one)

13a  
 13b

NAME OF COMMITTEE (In Full)

**CHARLIE HARDY FOR SENATE**

LOAN SOURCE Full Name (Last, First, Middle Initial)

**HARDY, CHARLES E. - CREDIT CARD ADVANCE**

Election:

Primary  
 General  
 Other (specify) ▼

Mailing Address

**PO BOX 1951**

City

**CHEYENNE**

State

**WY**

ZIP Code

**82003-1951**

Original Amount of Loan

**1,500.00**

Cumulative Payment To Date

**0.00**

Balance Outstanding at Close of This Period

**1,500.00**

TERMS

Date Incurred

**04 21 2014**

Date Due

**NO DUE DATE**

Interest Rate

**0.00 % (apr)**

Secured:

Yes  No

List All Endorsers or Guarantors (if any) to Loan Source

1. Full Name (Last, First, Middle Initial)

**GONZALEZ, SUSANA**

Name of Employer

**UNEMPLOYED**

Mailing Address

**PO BOX 1951**

Occupation

Amount Guaranteed Outstanding:

**1,500.00**

City

**CHEYENNE**

State

**WY**

ZIP Code

**82001**

2. Full Name (Last, First, Middle Initial)

Name of Employer

Mailing Address

Occupation

City

State

ZIP Code

Amount Guaranteed Outstanding:

3. Full Name (Last, First, Middle Initial)

Name of Employer

Mailing Address

Occupation

City

State

ZIP Code

Amount Guaranteed Outstanding:

4. Full Name (Last, First, Middle Initial)

Name of Employer

Mailing Address

Occupation

City

State

ZIP Code

Amount Guaranteed Outstanding:

SUBTOTALS This Period This Page (optional)..... ▶

TOTALS This Period (last page in this line only) ... ▶

Carry outstanding balance only to LINE 3, Schedule D, for this line. If no Schedule D, carry forward to appropriate line of Summary.

14021110524

**SCHEDULE C (FEC Form 3)**  
**LOANS**

Use separate schedule(s) for each category of the Detailed Summary Page

PAGE 32 OF 38

FOR LINE NUMBER: (check only one)  13a  13b

NAME OF COMMITTEE (In Full)  
**CHARLIE HARDY FOR SENATE**

LOAN SOURCE Full Name (Last, First, Middle Initial)  
**HARDY, CHARLESE. - CREDIT CARD ADVANCE**

Election:  
 Primary  
 General  
 Other (specify) ▼

Mailing Address  
**PO BOX 1951**

City **CHEYENNE** State **WY** ZIP Code **82003-1951**

Original Amount of Loan	Cumulative Payment To Date	Balance Outstanding at Close of This Period
<b>900.00</b>	<b>0.00</b>	<b>900.00</b>

TERMS

Date Incurred	Date Due	Interest Rate	Secured:
<b>04 25 2014</b>	<b>NO DUE DATE</b>	<b>0.00 % (apr)</b>	<input type="checkbox"/> Yes <input checked="" type="checkbox"/> No

List All Endorsers or Guarantors (if any) to Loan Source

1. Full Name (Last, First, Middle Initial) <b>GONZALEZ, SUSANA</b>	Name of Employer <b>UNEMPLOYED</b>
Mailing Address <b>PO BOX 1951</b>	Occupation
City <b>CHEYENNE</b> State <b>WY</b> ZIP Code <b>82001</b>	Amount Guaranteed Outstanding: <b>900.00</b>
2. Full Name (Last, First, Middle Initial)	Name of Employer
Mailing Address	Occupation
City State ZIP Code	Amount Guaranteed Outstanding:
3. Full Name (Last, First, Middle Initial)	Name of Employer
Mailing Address	Occupation
City State ZIP Code	Amount Guaranteed Outstanding:
4. Full Name (Last, First, Middle Initial)	Name of Employer
Mailing Address	Occupation
City State ZIP Code	Amount Guaranteed Outstanding:

**SUBTOTALS** This Period This Page (optional)..... ▶

**TOTALS** This Period (last page in this line only) ... ▶

Carry outstanding balance only to LINE 3, Schedule D, for this line. If no Schedule D, carry forward to appropriate line of Summary.

14021110525

**SCHEDULE C (FEC Form 3)**  
**LOANS**

Use separate schedule(s) for each category of the Detailed Summary Page

PAGE **33** OF **38**

FOR LINE NUMBER: (check only one)  13a  13b

NAME OF COMMITTEE (In Full)  
**CHARLIE HARDY FOR SENATE**

LOAN SOURCE Full Name (Last, First, Middle Initial)  
**HARDY, CHARLES E. - CREDIT CARD ADVANCE**

Election:  
 Primary  
 General  
 Other (specify) ▼

Mailing Address  
**PO BOX 1951**

City **CHEYENNE** State **WY** ZIP Code **82003-1951**

Original Amount of Loan	Cumulative Payment To Date	Balance Outstanding at Close of This Period
<b>1,000.00</b>	<b>0.00</b>	<b>1,000.00</b>

TERMS

Date Incurred	Date Due	Interest Rate	Secured:
<b>05 01 2014</b>	<b>NO DUE DATE</b>	<b>0.00 % (apr)</b>	<input type="checkbox"/> Yes <input checked="" type="checkbox"/> No

List All Endorsers or Guarantors (if any) to Loan Source

1. Full Name (Last, First, Middle Initial) <b>GONZALEZ, SUSANA</b>	Name of Employer <b>UNEMPLOYED</b>
Mailing Address <b>PO BOX 1951</b>	Occupation
City <b>CHEYENNE</b> State <b>WY</b> ZIP Code <b>82001</b>	Amount Guaranteed Outstanding: <b>1,000.00</b>
2. Full Name (Last, First, Middle Initial)	Name of Employer
Mailing Address	Occupation
City State ZIP Code	Amount Guaranteed Outstanding:
3. Full Name (Last, First, Middle Initial)	Name of Employer
Mailing Address	Occupation
City State ZIP Code	Amount Guaranteed Outstanding:
4. Full Name (Last, First, Middle Initial)	Name of Employer
Mailing Address	Occupation
City State ZIP Code	Amount Guaranteed Outstanding:

**SUBTOTALS** This Period This Page (optional)..... ▶

**TOTALS** This Period (last page in this line only) ... ▶

Carry outstanding balance only to LINE 3, Schedule D, for this line. If no Schedule D, carry forward to appropriate line of Summary.

14021110526

**SCHEDULE C (FEC Form 3)**  
**LOANS**

Use separate schedule(s) for each category of the Detailed Summary Page

PAGE 34 OF 38

FOR LINE NUMBER: (check only one)  13a  13b

NAME OF COMMITTEE (In Full)  
**CHARLIE HARDY FOR SENATE**

LOAN SOURCE Full Name (Last, First, Middle Initial) <b>HARDY, CHARLES E. - CREDIT CARD ADVANCE</b>		Election: <input checked="" type="checkbox"/> Primary <input type="checkbox"/> General <input type="checkbox"/> Other (specify) ▼
Mailing Address <b>PO BOX 1951</b>		
City <b>CHEYENNE</b>	State <b>WY</b>	ZIP Code <b>82003-1951</b>
Original Amount of Loan <b>1,000.00</b>	Cumulative Payment To Date <b>0.00</b>	Balance Outstanding at Close of This Period <b>1,000.00</b>

TERMS	Date Incurred <b>05 02 2014</b>	Date Due <b>NO DUE DATE</b>	Interest Rate <b>0.00 % (apr)</b>	Secured: <input type="checkbox"/> Yes <input checked="" type="checkbox"/> No
-------	------------------------------------	--------------------------------	--------------------------------------	---

List All Endorsers or Guarantors (if any) to Loan Source

1. Full Name (Last, First, Middle Initial) <b>GONZALEZ, SUSANA</b>	Name of Employer <b>UNEMPLOYED</b>
Mailing Address <b>PO BOX 1951</b>	Occupation
City <b>CHEYENNE</b>	State <b>WY</b>
ZIP Code <b>82001</b>	Amount Guaranteed Outstanding: <b>1,000.00</b>
2. Full Name (Last, First, Middle Initial)	Name of Employer
Mailing Address	Occupation
City	State
ZIP Code	Amount Guaranteed Outstanding:
3. Full Name (Last, First, Middle Initial)	Name of Employer
Mailing Address	Occupation
City	State
ZIP Code	Amount Guaranteed Outstanding:
4. Full Name (Last, First, Middle Initial)	Name of Employer
Mailing Address	Occupation
City	State
ZIP Code	Amount Guaranteed Outstanding:

<b>SUBTOTALS</b> This Period This Page (optional)..... ▶
<b>TOTALS</b> This Period (last page in this line only) ... ▶
Carry outstanding balance only to LINE 3, Schedule D, for this line. If no Schedule D, carry forward to appropriate line of Summary.

14021110527

**SCHEDULE C (FEC Form 3)**

**LOANS**

Use separate schedule(s) for each category of the Detailed Summary Page

FOR LINE NUMBER: (check only one)

13a  
 13b

NAME OF COMMITTEE (In Full)  
**CHARLIE HARDY FOR SENATE**

LOAN SOURCE Full Name (Last, First, Middle Initial)  
**HARDY, CHARLES E. CREDIT CARD ADVANCE**

Election:  
 Primary  
 General  
 Other (specify) ▼

Mailing Address  
**PO BOX 1951**

City State ZIP Code  
**CHEYENNE WY 82003-1951**

Original Amount of Loan <b>340000</b>	Cumulative Payment To Date <b>000</b>	Balance Outstanding at Close of This Period <b>340000</b>
--	--	--

TERMS

Date Incurred <b>05 23 2014</b>	Date Due <b>NO DUE DATE</b>	Interest Rate <b>0.00 % (apr)</b>	Secured: <input type="checkbox"/> Yes <input checked="" type="checkbox"/> No
------------------------------------	--------------------------------	--------------------------------------	---

List All Endorsers or Guarantors (if any) to Loan Source

1. Full Name (Last, First, Middle Initial) <b>GONZALEZ, SUSANA</b>	Name of Employer <b>UNEMPLOYED</b>
Mailing Address <b>PO BOX 1951</b>	Occupation
City State ZIP Code <b>CHEYENNE WY 82001</b>	Amount Guaranteed Outstanding: <b>340000</b>
2. Full Name (Last, First, Middle Initial)	Name of Employer
Mailing Address	Occupation
City State ZIP Code	Amount Guaranteed Outstanding:
3. Full Name (Last, First, Middle Initial)	Name of Employer
Mailing Address	Occupation
City State ZIP Code	Amount Guaranteed Outstanding:
4. Full Name (Last, First, Middle Initial)	Name of Employer
Mailing Address	Occupation
City State ZIP Code	Amount Guaranteed Outstanding:

**SUBTOTALS** This Period This Page (optional)..... ▶

**TOTALS** This Period (last page in this line only) ... ▶

Carry outstanding balance only to LINE 3, Schedule D, for this line. If no Schedule D, carry forward to appropriate line of Summary.

14021110528

**SCHEDULE C (FEC Form 3)**  
**LOANS**

Use separate schedule(s) for each category of the Detailed Summary Page

PAGE 36 OF 38

FOR LINE NUMBER: (check only one)  13a  13b

NAME OF COMMITTEE (In Full)  
**CHARLIE HARDY FOR SENATE**

LOAN SOURCE Full Name (Last, First, Middle Initial)  
**HARDY, CHARLES E. - CREDIT CARD ADVANCE**

Election:  
 Primary  
 General  
 Other (specify) ▼

Mailing Address  
**PO BOX 1951**

City State ZIP Code  
**CHEYENNE WY 82003-1951**

Original Amount of Loan	Cumulative Payment To Date	Balance Outstanding at Close of This Period
<b>350.00</b>	<b>0.00</b>	<b>350.00</b>

TERMS

Date Incurred	Date Due	Interest Rate	Secured:
<b>06 05 2014</b>	<b>NO DUE DATE</b>	<b>0.00 % (apr)</b>	<input type="checkbox"/> Yes <input checked="" type="checkbox"/> No

List All Endorsers or Guarantors (if any) to Loan Source

1. Full Name (Last, First, Middle Initial) <b>GONZALEZ, SUSANA</b>	Name of Employer <b>UNEMPLOYED</b>
Mailing Address <b>PO BOX 1951</b>	Occupation
City State ZIP Code <b>CHEYENNE WY 82001</b>	Amount Guaranteed Outstanding: <b>350.00</b>
2. Full Name (Last, First, Middle Initial)	Name of Employer
Mailing Address	Occupation
City State ZIP Code	Amount Guaranteed Outstanding:
3. Full Name (Last, First, Middle Initial)	Name of Employer
Mailing Address	Occupation
City State ZIP Code	Amount Guaranteed Outstanding:
4. Full Name (Last, First, Middle Initial)	Name of Employer
Mailing Address	Occupation
City State ZIP Code	Amount Guaranteed Outstanding:

**SUBTOTALS** This Period This Page (optional)..... ▶

**TOTALS** This Period (last page in this line only) ... ▶

Carry outstanding balance only to LINE 3, Schedule D, for this line. If no Schedule D, carry forward to appropriate line of Summary.

14021110529



**SCHEDULE C (FEC Form 3)**  
**LOANS**

Use separate schedule(s)  
for each category of the  
Detailed Summary Page

FOR LINE NUMBER:  
(check only one)

13a  
 13b

NAME OF COMMITTEE (In Full)

**CHARLIE HARDY FOR SENATE**

LOAN SOURCE Full Name (Last, First, Middle Initial)

**HARDY, CHARLES E. - CREDIT CARD ADVANCE**

Election:

Primary  
 General

Other (specify) ▼

Mailing Address

**PO BOX 1951**

City

**CHEYENNE**

State

**WY**

ZIP Code

**82003-1951**

Original Amount of Loan

**2500.00**

Cumulative Payment To Date

**0.00**

Balance Outstanding at Close of This Period

**2500.00**

TERMS

Date Incurred

**06 27 2014**

Date Due

**NO DUE DATE**

Interest Rate

**0.00 % (apr)**

Secured:

Yes  No

List All Endorsers or Guarantors (if any) to Loan Source

1. Full Name (Last, First, Middle Initial)

**GONZALEZ, SUSANA**

Name of Employer

**UNEMPLOYED**

Mailing Address

**PO BOX 1951**

Occupation

Amount

Guaranteed  
Outstanding:

**2500.00**

City

**CHEYENNE**

State

**WY**

ZIP Code

**82001**

2. Full Name (Last, First, Middle Initial)

Name of Employer

Mailing Address

Occupation

Amount

Guaranteed  
Outstanding:

City

State

ZIP Code

3. Full Name (Last, First, Middle Initial)

Name of Employer

Mailing Address

Occupation

Amount

Guaranteed  
Outstanding:

City

State

ZIP Code

4. Full Name (Last, First, Middle Initial)

Name of Employer

Mailing Address

Occupation

Amount

Guaranteed  
Outstanding:

City

State

ZIP Code

SUBTOTALS This Period This Page (optional)..... ▶

TOTALS This Period (last page in this line only) ... ▶

**29,209.41**

Carry outstanding balance only to LINE 3, Schedule D, for this line. If no Schedule D, carry forward to appropriate line of Summary.

14021110530

**SCHEDULE C-1 (FEC Form 3)**  
**LOANS AND LINES OF CREDIT FROM LENDING INSTITUTIONS**

Supplementary for  
 Information found on  
 Page 27 of Schedule C

Federal Election Commission, Washington, D.C. 20463

NAME OF COMMITTEE (In Full) <b>CHARLIE HARDY FOR SENATE</b>	FEC IDENTIFICATION NUMBER <b>C 00 554758</b>
--	---

LENDING INSTITUTION (LENDER) Full Name <b>CHASE</b>	Amount of Loan <b>4500 00</b>	Interest Rate (APR) <b>000</b>
---	----------------------------------	-----------------------------------

Mailing Address <b>BOX 15123</b>	Date Incurred or Established <b>02 05 2014</b>
City <b>WILMINGTON</b> State <b>DE</b> Zip Code <b>19850</b>	Date Due <b>NO DUE DATE</b>

A. Has loan been restructured?  No  Yes If yes, date originally incurred

B. If line of credit,  
 Amount of this Draw: **4500 00** Total Outstanding Balance: **4500 00**

C. Are other parties secondarily liable for the debt incurred?  
 No  Yes (Endorsers and guarantors must be reported on Schedule C.)

D. Are any of the following pledged as collateral for the loan: real estate, personal property, goods, negotiable instruments, certificates of deposit, chattel papers, stocks, accounts receivable, cash on deposit, or other similar traditional collateral?  
 No  Yes If yes, specify: \_\_\_\_\_  
 What is the value of this collateral?  
 Does the lender have a perfected security interest in it?  No  Yes

E. Are any future contributions or future receipts of interest income, pledged as collateral for the loan?  No  Yes If yes, specify: \_\_\_\_\_  
 What is the estimated value?

A depository account must be established pursuant to 11 CFR 100.82(e)(2) and 100.142(e)(2).  
 Location of account: \_\_\_\_\_  
 Address: \_\_\_\_\_  
 Date account established: \_\_\_\_\_  
 City, State, Zip: \_\_\_\_\_

F. If neither of the types of collateral described above was pledged for this loan, or if the amount pledged does not equal or exceed the loan amount, state the basis upon which this loan was made and the basis on which it assures repayment.  
**PERSONAL GUARANTEE OF CHARLIE HARDY**

G. COMMITTEE TREASURER Typed Name <b>DAVID FINLEY</b> Signature <b>David Finley</b>	DATE <b>10 13 2014</b>
---	---------------------------

H. Attach a signed copy of the loan agreement.

I. TO BE SIGNED BY THE LENDING INSTITUTION:  
 I. To the best of this institution's knowledge, the terms of the loan and other information regarding the extension of the loan are accurate as stated above.  
 II. The loan was made on terms and conditions (including interest rate) no more favorable at the time than those imposed for similar extensions of credit to other borrowers of comparable credit worthiness.  
 III. This institution is aware of the requirement that a loan must be made on a basis which assures repayment, and has complied with the requirements set forth at 11 CFR 100.82 and 100.142 in making this loan.

AUTHORIZED REPRESENTATIVE Typed Name Signature	Title	DATE
--	-------	------

14021110531

**SCHEDULE C-1 (FEC Form 3)**  
**LOANS AND LINES OF CREDIT FROM LENDING INSTITUTIONS**

Supplementary for  
 Information found on  
 Page 28 of Schedule C

Federal Election Commission, Washington, D.C. 20463

NAME OF COMMITTEE (In Full) <b>CHARLIE HARDY FOR SENATE</b>	FEC IDENTIFICATION NUMBER <b>C 00 554758</b>
--	---

LENDING INSTITUTION (LENDER) Full Name <b>CHASE</b>	Amount of Loan <b>9,500.00</b>	Interest Rate (APR) <b>0.00 %</b>
---	-----------------------------------	--------------------------------------

Mailing Address <b>Box 15123</b>	Date Incurred or Established <b>02 14 2014</b>
City <b>WILMINGTON</b> State <b>DE</b> Zip Code <b>19850</b>	Date Due <b>NO DUE DATE</b>

A. Has loan been restructured?  No  Yes If yes, date originally incurred

B. If line of credit,  
 Amount of this Draw: **9,500.00** Total Outstanding Balance: **9,500.00**

C. Are other parties secondarily liable for the debt incurred?  
 No  Yes (Endorsers and guarantors must be reported on Schedule C.)

D. Are any of the following pledged as collateral for the loan: real estate, personal property, goods, negotiable instruments, certificates of deposit, chattel papers, stocks, accounts receivable, cash on deposit, or other similar traditional collateral?  
 No  Yes If yes, specify: \_\_\_\_\_

What is the value of this collateral?  
 \_\_\_\_\_

Does the lender have a perfected security interest in it?  No  Yes

E. Are any future contributions or future receipts of interest income, pledged as collateral for the loan?  No  Yes If yes, specify: \_\_\_\_\_

What is the estimated value?  
 \_\_\_\_\_

A depository account must be established pursuant to 11 CFR 100.82(e)(2) and 100.142(e)(2). Location of account:  
 Address:  
 Date account established: \_\_\_\_\_  
 City, State, Zip: \_\_\_\_\_

F. If neither of the types of collateral described above was pledged for this loan, or if the amount pledged does not equal or exceed the loan amount, state the basis upon which this loan was made and the basis on which it assures repayment.  
**PERSONAL GUARANTEE OF CHARLIE HARDY**

G. COMMITTEE TREASURER Typed Name <b>DAVID FINLEY</b>	DATE <b>10 13 2014</b>
Signature <i>David Finley</i>	

H. Attach a signed copy of the loan agreement.

I. TO BE SIGNED BY THE LENDING INSTITUTION:  
 I. To the best of this institution's knowledge, the terms of the loan and other information regarding the extension of the loan are accurate as stated above.  
 II. The loan was made on terms and conditions (including interest rate) no more favorable at the time than those imposed for similar extensions of credit to other borrowers of comparable credit worthiness.  
 III. This institution is aware of the requirement that a loan must be made on a basis which assures repayment, and has complied with the requirements set forth at 11 CFR 100.82 and 100.142 in making this loan.

AUTHORIZED REPRESENTATIVE Typed Name Signature	Title	DATE M M Y Y Y Y
--	-------	---------------------

14021110532

**SCHEDULE C-1 (FEC Form 3)**  
**LOANS AND LINES OF CREDIT FROM LENDING INSTITUTIONS**

Supplementary for  
 Information found on  
 Page 29 of Schedule C

Federal Election Commission, Washington, D.C. 20463

NAME OF COMMITTEE (In Full) <b>CHARLIE HARDY FOR SENATE</b>	FEC IDENTIFICATION NUMBER <b>C 00554758</b>
--	--

LENDING INSTITUTION (LENDER) Full Name <b>CHASE</b>	Amount of Loan <b>250 00</b>	Interest Rate (APR) <b>0 00</b>
---	---------------------------------	------------------------------------

Mailing Address <b>PO BOX 15123</b>	Date Incurred or Established <b>04 04 2014</b>
City <b>WILMINGTON</b> State <b>DE</b> Zip Code <b>19850</b>	Date Due <b>NO DUE DATE</b>

A. Has loan been restructured?  No  Yes If yes, date originally incurred

B. If line of credit,  
 Amount of this Draw: **250 00** Total Outstanding Balance: **250 00**

C. Are other parties secondarily liable for the debt incurred?  
 No  Yes  (Endorsers and guarantors must be reported on Schedule C.)

D. Are any of the following pledged as collateral for the loan: real estate, personal property, goods, negotiable instruments, certificates of deposit, chattel papers, stocks, accounts receivable, cash on deposit, or other similar traditional collateral?  
 No  Yes if yes, specify: \_\_\_\_\_  
 What is the value of this collateral?  
 Does the lender have a perfected security interest in it?  No  Yes

E. Are any future contributions or future receipts of interest income, pledged as collateral for the loan?  No  Yes If yes, specify: \_\_\_\_\_  
 What is the estimated value?

A depository account must be established pursuant to 11 CFR 100.82(e)(2) and 100.142(e)(2).  
 Location of account:  
 Address:  
 Date account established:  
 City, State, Zip:

F. If neither of the types of collateral described above was pledged for this loan, or if the amount pledged does not equal or exceed the loan amount, state the basis upon which this loan was made and the basis on which it assures repayment.  
**PERSONAL GUARANTEE OF CHARLIE HARDY**

G. COMMITTEE TREASURER Typed Name <b>DAVID FINLEY</b> Signature <b>David Finley</b>	DATE <b>10 13 2014</b>
---	---------------------------

H. Attach a signed copy of the loan agreement.

I. TO BE SIGNED BY THE LENDING INSTITUTION:  
 i. To the best of this institution's knowledge, the terms of the loan and other information regarding the extension of the loan are accurate as stated above.  
 ii. The loan was made on terms and conditions (including interest rate) no more favorable at the time than those imposed for similar extensions of credit to other borrowers of comparable credit worthiness.  
 iii. This institution is aware of the requirement that a loan must be made on a basis which assures repayment, and has complied with the requirements set forth at 11 CFR 100.82 and 100.142 in making this loan.

AUTHORIZED REPRESENTATIVE Typed Name Signature	Title	DATE
--	-------	------

14021110532

**SCHEDULE C-1 (FEC Form 3)**  
**LOANS AND LINES OF CREDIT FROM LENDING INSTITUTIONS**

Federal Election Commission, Washington, D.C. 20463

Supplementary for  
 Information found on  
 Page 32 of Schedule C

NAME OF COMMITTEE (In Full) <b>CHARLIE HARDY FOR SENATE</b>	FEC IDENTIFICATION NUMBER <b>C 00554758</b>
--	--

LENDING INSTITUTION (LENDER) Full Name <b>CHASE</b>	Amount of Loan <b>350000</b>	Interest Rate (APR) <b>000</b>
---	---------------------------------	-----------------------------------

Mailing Address <b>PO Box 15123</b>	Date Incurred or Established <b>04 16 2014</b>
City <b>WILMINGTON</b> State <b>DE</b> Zip Code <b>19850</b>	Date Due <b>NO DUE DATE</b>

A. Has loan been restructured?  No  Yes If yes, date originally incurred

B. If line of credit,  
 Amount of this Draw: **350000** Total Outstanding Balance: **350000**

C. Are other parties secondarily liable for the debt incurred?  
 No  Yes (Endorsers and guarantors must be reported on Schedule C.)

D. Are any of the following pledged as collateral for the loan: real estate, personal property, goods, negotiable instruments, certificates of deposit, chattel papers, stocks, accounts receivable, cash on deposit, or other similar traditional collateral?  
 No  Yes If yes, specify: \_\_\_\_\_  
 What is the value of this collateral?  
 Does the lender have a perfected security interest in it?  No  Yes

E. Are any future contributions or future receipts of interest income, pledged as collateral for the loan?  No  Yes If yes, specify: \_\_\_\_\_  
 What is the estimated value?

A depository account must be established pursuant to 11 CFR 100.82(e)(2) and 100.142(e)(2).  
 Date account established: \_\_\_\_\_  
 Location of account:  
 Address: \_\_\_\_\_  
 City, State, Zip: \_\_\_\_\_

F. If neither of the types of collateral described above was pledged for this loan, or if the amount pledged does not equal or exceed the loan amount, state the basis upon which this loan was made and the basis on which it assures repayment.  
**PERSONAL GUARANTEE OF CHARLIE HARDY**

G. COMMITTEE TREASURER Typed Name <b>DAVID FINLEY</b> Signature <b>David Finley</b>	DATE <b>10 13 2014</b>
---	---------------------------

H. Attach a signed copy of the loan agreement.

I. TO BE SIGNED BY THE LENDING INSTITUTION:  
 i. To the best of this institution's knowledge, the terms of the loan and other information regarding the extension of the loan are accurate as stated above.  
 ii. The loan was made on terms and conditions (including interest rate) no more favorable at the time than those imposed for similar extensions of credit to other borrowers of comparable credit worthiness.  
 iii. This institution is aware of the requirement that a loan must be made on a basis which assures repayment, and has complied with the requirements set forth at 11 CFR 100.82 and 100.142 in making this loan.

AUTHORIZED REPRESENTATIVE Typed Name Signature	Title	DATE
--	-------	------

14021110534

**SCHEDULE C-1 (FEC Form 3)**  
**LOANS AND LINES OF CREDIT FROM LENDING INSTITUTIONS**

Supplementary for  
 Information found on  
 Page 31 of Schedule C

Federal Election Commission, Washington, D.C. 20463

NAME OF COMMITTEE (In Full) <b>CHARLIE HARDY FOR SENATE</b>	FEC IDENTIFICATION NUMBER <b>C00554758</b>
--	---

LENDING INSTITUTION (LENDER) Full Name <b>CHASE</b>	Amount of Loan <b>1500 00</b>	Interest Rate (APR) <b>000</b>
Mailing Address <b>PO BOX 15123</b>	Date Incurred or Established <b>04 21 2014</b>	Date Due <b>NO DUE DATE</b>
City <b>WILMINGTON</b> State <b>DE</b> Zip Code <b>19850</b>		

A. Has loan been restructured?  No  Yes If yes, date originally incurred

B. If line of credit,  
 Amount of this Draw: **1500 00** Total Outstanding Balance: **1500 00**

C. Are other parties secondarily liable for the debt incurred?  
 No  Yes (Endorsers and guarantors must be reported on Schedule C.)

D. Are any of the following pledged as collateral for the loan: real estate, personal property, goods, negotiable instruments, certificates of deposit, chattel papers, stocks, accounts receivable, cash on deposit, or other similar traditional collateral?  
 No  Yes If yes, specify: \_\_\_\_\_  
 What is the value of this collateral?  
 Does the lender have a perfected security interest in it?  No  Yes

E. Are any future contributions or future receipts of interest income, pledged as collateral for the loan?  No  Yes If yes, specify: \_\_\_\_\_  
 What is the estimated value?

A depository account must be established pursuant to 11 CFR 100.82(e)(2) and 100.142(e)(2).  
 Date account established: \_\_\_\_\_ Location of account: \_\_\_\_\_  
 Address: \_\_\_\_\_  
 City, State, Zip: \_\_\_\_\_

F. If neither of the types of collateral described above was pledged for this loan, or if the amount pledged does not equal or exceed the loan amount, state the basis upon which this loan was made and the basis on which it assures repayment.  
**PERSONAL GUARANTEE OF CHARLIE HARDY**

G. COMMITTEE TREASURER  
 Typed Name **DAVID FINLEY** DATE  
 Signature **David Finley** **10 13 2014**

H. Attach a signed copy of the loan agreement.

I. TO BE SIGNED BY THE LENDING INSTITUTION:  
 I. To the best of this institution's knowledge, the terms of the loan and other information regarding the extension of the loan are accurate as stated above.  
 II. The loan was made on terms and conditions (including interest rate) no more favorable at the time than those imposed for similar extensions of credit to other borrowers of comparable credit worthiness.  
 III. This institution is aware of the requirement that a loan must be made on a basis which assures repayment, and has complied with the requirements set forth at 11 CFR 100.82 and 100.142 in making this loan.

AUTHORIZED REPRESENTATIVE Typed Name Signature	Title	DATE
--	-------	------

14021110535

**SCHEDULE C-1 (FEC Form 3)**  
**LOANS AND LINES OF CREDIT FROM LENDING INSTITUTIONS**

Supplementary for  
 Information found on  
 Page 32 of Schedule C

Federal Election Commission, Washington, D.C. 20463

NAME OF COMMITTEE (In Full) <b>CHARLIE HARDY FOR SENATE</b>	FEC IDENTIFICATION NUMBER <b>C00554758</b>
--	---

LENDING INSTITUTION (LENDER) Full Name <b>CHASE</b>	Amount of Loan <b>90000</b>	Interest Rate (APR) <b>000</b>
---	--------------------------------	-----------------------------------

Mailing Address <b>PO BOX 15123</b>	Date Incurred or Established <b>04 25 2014</b>
City <b>WILMINGTON</b> State <b>DE</b> Zip Code <b>19850</b>	Date Due <b>NO DUE DATE</b>

A. Has loan been restructured?  No  Yes If yes, date originally incurred

B. If line of credit, Total Outstanding Balance:  
 Amount of this Draw:

C. Are other parties secondarily liable for the debt incurred?  
 No  Yes (Endorsers and guarantors must be reported on Schedule C.)

D. Are any of the following pledged as collateral for the loan: real estate, personal property, goods, negotiable instruments, certificates of deposit, chattel papers, stocks, accounts receivable, cash on deposit, or other similar traditional collateral?  
 No  Yes If yes, specify: \_\_\_\_\_  
 What is the value of this collateral?  
 Does the lender have a perfected security interest in it?  No  Yes

E. Are any future contributions or future receipts of interest income, pledged as collateral for the loan?  No  Yes If yes, specify: \_\_\_\_\_  
 What is the estimated value?

A depository account must be established pursuant to 11 CFR 100.82(e)(2) and 100.142(e)(2).  
 Location of account: \_\_\_\_\_  
 Address: \_\_\_\_\_  
 Date account established: \_\_\_\_\_  
 City, State, Zip: \_\_\_\_\_

F. If neither of the types of collateral described above was pledged for this loan, or if the amount pledged does not equal or exceed the loan amount, state the basis upon which this loan was made and the basis on which it assures repayment.  
**PERSONAL GUARANTEE OF CHARLIE HARDY**

G. COMMITTEE TREASURER  
 Typed Name **DAVID FINLEY** DATE  
 Signature **David Finley** **10 13 2014**

H. Attach a signed copy of the loan agreement.  
 I. TO BE SIGNED BY THE LENDING INSTITUTION:  
 i. To the best of this institution's knowledge, the terms of the loan and other information regarding the extension of the loan are accurate as stated above.  
 ii. The loan was made on terms and conditions (including interest rate) no more favorable at the time than those imposed for similar extensions of credit to other borrowers of comparable credit worthiness.  
 iii. This institution is aware of the requirement that a loan must be made on a basis which assures repayment, and has complied with the requirements set forth at 11 CFR 100.82 and 100.142 in making this loan.

AUTHORIZED REPRESENTATIVE  
 Typed Name \_\_\_\_\_ DATE  
 Signature \_\_\_\_\_ Title \_\_\_\_\_

14021110536

**SCHEDULE C-1 (FEC Form 3)**  
**LOANS AND LINES OF CREDIT FROM LENDING INSTITUTIONS**

Supplementary for  
 Information found on  
 Page 33 of Schedule C

Federal Election Commission, Washington, D.C. 20463

NAME OF COMMITTEE (In Full) <b>CHARLIE HARDY FOR SENATE</b>	FEC IDENTIFICATION NUMBER <b>C00554758</b>
--	---

LENDING INSTITUTION (LENDER) Full Name <b>CHASE</b>	Amount of Loan <b>1 000 00</b>	Interest Rate (APR) <b>0 00</b>
---	-----------------------------------	------------------------------------

Mailing Address <b>PO BOX 15123</b>	Date Incurred or Established
City <b>WILMINGTON</b> State <b>DE</b> Zip Code <b>19850</b>	Date Due <b>NO DUE DATE</b>

A. Has loan been restructured?  No  Yes If yes, date originally incurred

B. If line of credit,  
 Amount of this Draw: **1 000 00** Total Outstanding Balance: **1 000 00**

C. Are other parties secondarily liable for the debt incurred?  
 No  Yes (Endorsers and guarantors must be reported on Schedule C.)

D. Are any of the following pledged as collateral for the loan: real estate, personal property, goods, negotiable instruments, certificates of deposit, chattel papers, stocks, accounts receivable, cash on deposit, or other similar traditional collateral?  
 No  Yes If yes, specify: \_\_\_\_\_  
 What is the value of this collateral?  
 Does the lender have a perfected security interest in it?  No  Yes

E. Are any future contributions or future receipts of interest income, pledged as collateral for the loan?  No  Yes If yes, specify: \_\_\_\_\_  
 What is the estimated value?

A depository account must be established pursuant to 11 CFR 100.82(e)(2) and 100.142(e)(2).  
 Date account established: \_\_\_\_\_  
 Location of account: \_\_\_\_\_  
 Address: \_\_\_\_\_  
 City, State, Zip: \_\_\_\_\_

F. If neither of the types of collateral described above was pledged for this loan, or if the amount pledged does not equal or exceed the loan amount, state the basis upon which this loan was made and the basis on which it assures repayment.  
**PERSONAL GUARANTEE OF CHARLIE HARDY**

G. COMMITTEE TREASURER  
 Typed Name **DAVID FINLEY** DATE  
 Signature **David Finley** **10 13 2014**

H. Attach a signed copy of the loan agreement.

I. TO BE SIGNED BY THE LENDING INSTITUTION:  
 i. To the best of this institution's knowledge, the terms of the loan and other information regarding the extension of the loan are accurate as stated above.  
 ii. The loan was made on terms and conditions (including interest rate) no more favorable at the time than those imposed for similar extensions of credit to other borrowers of comparable credit worthiness.  
 iii. This institution is aware of the requirement that a loan must be made on a basis which assures repayment, and has complied with the requirements set forth at 11 CFR 100.82 and 100.142 in making this loan.

AUTHORIZED REPRESENTATIVE Typed Name Signature	Title	DATE
--	-------	------

14021110537



**SCHEDULE C-1 (FEC Form 3)**  
**LOANS AND LINES OF CREDIT FROM LENDING INSTITUTIONS**

Supplementary for  
 Information found on  
 Page 34 of Schedule C

Federal Election Commission, Washington, D.C. 20463

NAME OF COMMITTEE (In Full) <b>CHARLIE HARDY FOR SENATE</b>		FEC IDENTIFICATION NUMBER <b>C 00 554758</b>
LENDING INSTITUTION (LENDER) Full Name <b>CHASE</b>	Amount of Loan <b>1 000 00</b>	Interest Rate (APR) <b>000</b>
Mailing Address <b>PO BOX 15123</b>	Date Incurred or Established <b>05 02 2014</b>	
City <b>WILMINGTON</b> State <b>DE</b> Zip Code <b>19850</b>	Date Due <b>NO DUE DATE</b>	

A. Has loan been restructured?  No Yes If yes, date originally incurred

B. If line of credit,  
 Amount of this Draw: **1 000 00** Total Outstanding Balance: **1 000 00**

C. Are other parties secondarily liable for the debt incurred?  
 No  Yes (Endorsers and guarantors must be reported on Schedule C.)

D. Are any of the following pledged as collateral for the loan: real estate, personal property, goods, negotiable instruments, certificates of deposit, chattel papers, stocks, accounts receivable, cash on deposit, or other similar traditional collateral?  
 No Yes If yes, specify: \_\_\_\_\_  
 What is the value of this collateral?  
 Does the lender have a perfected security interest in it?  No  Yes

E. Are any future contributions or future receipts of interest income, pledged as collateral for the loan?  No Yes If yes, specify: \_\_\_\_\_  
 What is the estimated value?  
 A depository account must be established pursuant to 11 CFR 100.82(e)(2) and 100.142(e)(2).  
 Location of account: \_\_\_\_\_  
 Date account established: \_\_\_\_\_ Address: \_\_\_\_\_  
 City, State, Zip: \_\_\_\_\_

F. If neither of the types of collateral described above was pledged for this loan, or if the amount pledged does not equal or exceed the loan amount, state the basis upon which this loan was made and the basis on which it assures repayment.  
**PERSONAL GUARANTEE OF CHARLIE HARDY**

G. COMMITTEE TREASURER  
 Typed Name **DAVID FINLEY** DATE  
 Signature **David Finley** **10 13 2014**

H. Attach a signed copy of the loan agreement.

I. TO BE SIGNED BY THE LENDING INSTITUTION:  
 I. To the best of this institution's knowledge, the terms of the loan and other information regarding the extension of the loan are accurate as stated above.  
 II. The loan was made on terms and conditions (including interest rate) no more favorable at the time than those imposed for similar extensions of credit to other borrowers of comparable credit worthiness.  
 III. This institution is aware of the requirement that a loan must be made on a basis which assures repayment, and has complied with the requirements set forth at 11 CFR 100.82 and 100.142 in making this loan.

AUTHORIZED REPRESENTATIVE  
 Typed Name \_\_\_\_\_ DATE  
 Signature \_\_\_\_\_ Title \_\_\_\_\_

14021110538

**SCHEDULE C-1 (FEC Form 3)**  
**LOANS AND LINES OF CREDIT FROM LENDING INSTITUTIONS**

Supplementary for  
 Information found on  
 Page 32 of Schedule C

Federal Election Commission, Washington, D.C. 20463

NAME OF COMMITTEE (In Full) <b>CHARLIE HARDY FOR SENATE</b>	FEC IDENTIFICATION NUMBER <b>C 00554758</b>
--	--

LENDING INSTITUTION (LENDER) Full Name <b>CHASE</b>	Amount of Loan <b>3400 00</b>	Interest Rate (APR) <b>0.00</b>
Mailing Address <b>PO BOX 15123</b>	Date Incurred or Established <b>05 23 2014</b>	Date Due <b>NO DUE DATE</b>
City <b>WILMINGTON</b> State <b>DE</b> Zip Code <b>19850</b>		

A. Has loan been restructured?  No  Yes If yes, date originally incurred \_\_\_\_\_

B. If line of credit,  
 Amount of this Draw: **3400 00** Total Outstanding Balance: **3400 00**

C. Are other parties secondarily liable for the debt incurred?  
 No  Yes (Endorsers and guarantors must be reported on Schedule C.)

D. Are any of the following pledged as collateral for the loan: real estate, personal property, goods, negotiable instruments, certificates of deposit, chattel papers, stocks, accounts receivable, cash on deposit, or other similar traditional collateral?  
 No  Yes If yes, specify: \_\_\_\_\_  
 What is the value of this collateral? \_\_\_\_\_  
 Does the lender have a perfected security interest in it?  No  Yes

E. Are any future contributions or future receipts of interest income, pledged as collateral for the loan?  No  Yes If yes, specify: \_\_\_\_\_  
 What is the estimated value? \_\_\_\_\_

A depository account must be established pursuant to 11 CFR 100.82(e)(2) and 100.142(e)(2).  
 Location of account: \_\_\_\_\_  
 Address: \_\_\_\_\_  
 Date account established: \_\_\_\_\_  
 City, State, Zip: \_\_\_\_\_

F. If neither of the types of collateral described above was pledged for this loan, or if the amount pledged does not equal or exceed the loan amount, state the basis upon which this loan was made and the basis on which it assures repayment.  
**PERSONAL GUARANTEE OF CHARLIE HARDY**

G. COMMITTEE TREASURER Typed Name <b>DAVID FINLEY</b> Signature <b>David Finley</b>	DATE <b>10 13 2014</b>
---	---------------------------

H. Attach a signed copy of the loan agreement.

I. TO BE SIGNED BY THE LENDING INSTITUTION:  
 I. To the best of this institution's knowledge, the terms of the loan and other information regarding the extension of the loan are accurate as stated above.  
 II. The loan was made on terms and conditions (including interest rate) no more favorable at the time than those imposed for similar extensions of credit to other borrowers of comparable credit worthiness.  
 III. This institution is aware of the requirement that a loan must be made on a basis which assures repayment, and has complied with the requirements set forth at 11 CFR 100.82 and 100.142 in making this loan.

AUTHORIZED REPRESENTATIVE Typed Name Signature	Title	DATE
--	-------	------

14021110539

**SCHEDULE C-1 (FEC Form 3)**  
**LOANS AND LINES OF CREDIT FROM LENDING INSTITUTIONS**

Supplementary for  
 Information found on  
 Page 3/2 of Schedule C

Federal Election Commission, Washington, D.C. 20463

NAME OF COMMITTEE (In Full) <b>CHARLIE HARDY FOR SENATE</b>		FEC IDENTIFICATION NUMBER <b>C 00 55 47 58</b>	
LENDING INSTITUTION (LENDER) Full Name <b>CHASE</b>	Amount of Loan <b>350 00</b>	Interest Rate (APR) <b>0 00</b>	
Mailing Address <b>PO BOX 15123</b>	Date Incurred or Established <b>06 05 20 14</b>	Date Due <b>NO DUE DATE</b>	
City <b>WILMINGTON</b> State <b>DE</b> Zip Code <b>19850</b>			

A. Has loan been restructured?  No  Yes If yes, date originally incurred \_\_\_\_\_

B. If line of credit,  
 Amount of this Draw: **350 00** Total Outstanding Balance: **350 00**

C. Are other parties secondarily liable for the debt incurred?  
 No  Yes  (Endorsers and guarantors must be reported on Schedule C.)

D. Are any of the following pledged as collateral for the loan: real estate, personal property, goods, negotiable instruments, certificates of deposit, chattel papers, stocks, accounts receivable, cash on deposit, or other similar traditional collateral?  
 No  Yes If yes, specify: \_\_\_\_\_

What is the value of this collateral? \_\_\_\_\_

Does the lender have a perfected security interest in it?  No  Yes

E. Are any future contributions or future receipts of interest income, pledged as collateral for the loan?  No  Yes If yes, specify: \_\_\_\_\_

What is the estimated value? \_\_\_\_\_

A depository account must be established pursuant to 11 CFR 100.82(e)(2) and 100.142(e)(2).  
 Location of account: \_\_\_\_\_  
 Address: \_\_\_\_\_  
 Date account established: \_\_\_\_\_  
 City, State, Zip: \_\_\_\_\_

F. If neither of the types of collateral described above was pledged for this loan, or if the amount pledged does not equal or exceed the loan amount, state the basis upon which this loan was made and the basis on which it assures repayment.  
**PERSONAL GUARANTEE OF CHARLIE HARDY**

G. COMMITTEE TREASURER  
 Typed Name **DAVID FINLEY** DATE  
 Signature **David Finley** **10 13 20 14**

H. Attach a signed copy of the loan agreement.

I. TO BE SIGNED BY THE LENDING INSTITUTION:  
 I. To the best of this institution's knowledge, the terms of the loan and other information regarding the extension of the loan are accurate as stated above.  
 II. The loan was made on terms and conditions (including interest rate) no more favorable at the time than those imposed for similar extensions of credit to other borrowers of comparable credit worthiness.  
 III. This institution is aware of the requirement that a loan must be made on a basis which assures repayment, and has complied with the requirements set forth at 11 CFR 100.82 and 100.142 in making this loan.

AUTHORIZED REPRESENTATIVE  
 Typed Name \_\_\_\_\_ DATE \_\_\_\_\_  
 Signature \_\_\_\_\_ Title \_\_\_\_\_

14021110540

**SCHEDULE C-1 (FEC Form 3)**  
**LOANS AND LINES OF CREDIT FROM LENDING INSTITUTIONS**

Federal Election Commission, Washington, D.C. 20463

Supplementary for  
 Information found on  
 Page 31 of Schedule C

NAME OF COMMITTEE (In Full) <b>CHARLIE HARDY FOR SENATE</b>	FEC IDENTIFICATION NUMBER <b>C 00554758</b>
--	--

LENDING INSTITUTION (LENDER) Full Name <b>CHASE</b>	Amount of Loan <b>250000</b>	Interest Rate (APR) <b>000</b>
---	---------------------------------	-----------------------------------

Mailing Address <b>PO BOX 15123</b>	Date Incurred or Established <b>06 27 2014</b>
City <b>WILMINGTON</b> State <b>DE</b> Zip Code <b>19850</b>	Date Due <b>NO DUE DATE</b>

A. Has loan been restructured?  No  Yes If yes, date originally incurred

B. If line of credit,  
 Amount of this Draw: **250000** Total Outstanding Balance: **250000**

C. Are other parties secondarily liable for the debt incurred?  
 No  Yes (Endorsers and guarantors must be reported on Schedule C.)

D. Are any of the following pledged as collateral for the loan: real estate, personal property, goods, negotiable instruments, certificates of deposit, chattel papers, stocks, accounts receivable, cash on deposit, or other similar traditional collateral?  
 No  Yes If yes, specify: \_\_\_\_\_  
 What is the value of this collateral?  
 Does the lender have a perfected security interest in it?  No  Yes

E. Are any future contributions or future receipts of interest income, pledged as collateral for the loan?  No  Yes If yes, specify: \_\_\_\_\_  
 What is the estimated value?

A depository account must be established pursuant to 11 CFR 100.82(e)(2) and 100.142(e)(2).  
 Location of account: \_\_\_\_\_  
 Address: \_\_\_\_\_  
 Date account established: \_\_\_\_\_  
 City, State, Zip: \_\_\_\_\_

F. If neither of the types of collateral described above was pledged for this loan, or if the amount pledged does not equal or exceed the loan amount, state the basis upon which this loan was made and the basis on which it assures repayment.  
**PERSONAL GUARANTEE OF CHARLIE HARDY**

G. COMMITTEE TREASURER Typed Name <b>DAVID FINLEY</b>	DATE <b>10 13 2014</b>
Signature <b>David Finley</b>	

H. Attach a signed copy of the loan agreement.

I. TO BE SIGNED BY THE LENDING INSTITUTION:  
 I. To the best of this institution's knowledge, the terms of the loan and other information regarding the extension of the loan are accurate as stated above.  
 II. The loan was made on terms and conditions (including interest rate) no more favorable at the time than those imposed for similar extensions of credit to other borrowers of comparable credit worthiness.  
 III. This institution is aware of the requirement that a loan must be made on a basis which assures repayment, and has complied with the requirements set forth at 11 CFR 100.82 and 100.142 in making this loan.

AUTHORIZED REPRESENTATIVE Typed Name Signature	Title	DATE
--	-------	------

14021110541

Screened by 19  
Senate Post Office  
OCT 20 2014

ker  
HARDY FOR SENATE  
ENTRANCE AVE #A  
WVE, WY 82001  
200554758

OF THE RETURN ADDRESS, FOLD AT DOTTED LINE  
**CERTIFIED MAIL™**

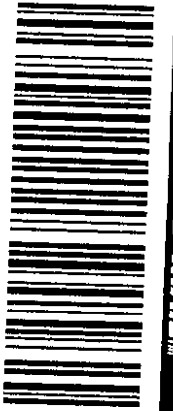

7014 1200 0000 6651 1547

Screened by  
Senate Post Office  
OCT 20 2014

SECRETARY OF THE SENATE  
OFFICE OF PUBLIC RECORDS  
232 HARDY SENATE OFFICE BLDG.  
WASHINGTON, DC 20510-7116

U. S. SENATE  
TRACKING NUMBER  
13-061473



PAID  
CHEYENNE, WY  
OCT 14 2014  
AMOUNT  
\$5.96  
00021928-05

1000

20510

14021110542

NANCY ERICKSON  
SECRETARY

DANA K. MCCALLUM  
SUPERINTENDENT

HART SENATE OFFICE BUILDING  
SUITE 232  
WASHINGTON, DC 20510-7116  
PHONE: (202) 224-0322

# United States Senate

OFFICE OF THE SECRETARY

OFFICE OF PUBLIC RECORDS

THE PRECEDING DOCUMENT WAS:

HAND DELIVERED \_\_\_\_\_  
Date of Receipt

USPS FIRST CLASS MAIL \_\_\_\_\_  
Postmark

USPS REGISTERED/CERTIFIED \_\_\_\_\_  
Postmark **10/14/14**

USPS PRIORITY MAIL \_\_\_\_\_  
Postmark

DELIVERY CONFIRMATION OR SIGNATURE CONFIRMATION LABEL

USPS EXPRESS MAIL \_\_\_\_\_  
Postmark

OVERNIGHT DELIVERY SERVICE:

	SHIPPING DATE	NEXT BUSINESS DAY DELIVERY
FEDERAL EXPRESS	_____	<input type="checkbox"/>
UPS	_____	<input type="checkbox"/>
DHL	_____	<input type="checkbox"/>
AIRBORNE EXPRESS	_____	<input type="checkbox"/>

RECEIVED FROM FEDERAL ELECTION COMMISSION \_\_\_\_\_  
Date of Receipt

POSTMARK ILLEGIBLE  NO POSTMARK

FAX \_\_\_\_\_  
Date of Receipt

OTHER \_\_\_\_\_  
Date of Receipt or Postmark

PREPARER **MN** DATE PREPARED **10/22/14**

14021110543

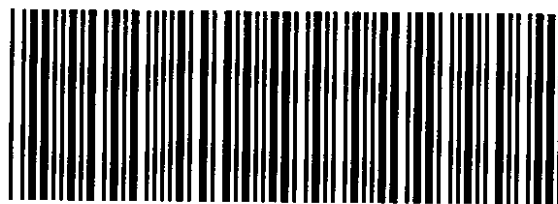

SEN PATCH

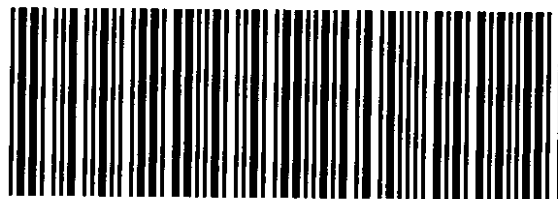

SEN PATCH

14021110544