

NYNEX Corporation  
1095 Avenue of the Americas, New York, NY 10036

RECEIVED  
FEDERAL ELECTION  
COMMISSION  
REPORTS ANALYSIS  
DIVISION

SEP 16 9 33 AM '96  
**NYNEX**

September 13, 1996

Reports Analyst Division  
Federal Election Commission  
999 E Street NW  
Washington, DC 20463

Dear Sir/Madam:

Attached is the amended NYNEX Employees' Federal Political Action Committee June 20, 1996 monthly report. The report has been amended to reflect a correction to "Cash on Hand at Beginning of Reporting Period" and "Total Receipts".

If you have any questions, please contact Kim Smith on (212) 730-6292.

Sincerely,

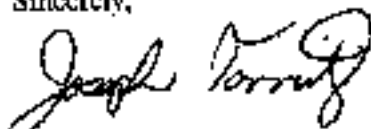

Joseph A. Tomitz  
Assistant Treasurer

Attachment

# REPORT OF RECEIPTS AND DISBURSEMENTS

For Other Than An Authorized Committee  
(Summary Page)

RECEIVED  
FEDERAL ELECTION  
COMMISSION  
REPORTS ANALYSIS  
DIVISION

SEP 16 9 33 AM '96

1. NAME OF COMMITTEE (in full) NYNEX Employees' Federal Political Action Committee		2. FEC IDENTIFICATION NUMBER  C00179762
ADDRESS (number and street) <input type="checkbox"/> Check if different than previously reported 1095 Avenue of the Americas, 30th Floor		
CITY, STATE and ZIP CODE New York, NY 10036		

3.  This committee has qualified as a multicandidate committee. (See FEC FORM 1M)

## 4. TYPE OF REPORT

- (a)  April 15 Quarterly Report  
 July 15 Quarterly Report  
 October 15 Quarterly Report  
 January 31 Year End Report  
 July 31 Mid Year Report (Non-election Year Only)  
 Termination Report

Monthly Report Due On:

- February 20     June 20     October 20  
 March 20     July 20     November 20  
 April 20     August 20     December 20  
 May 20     September 20     January 21

Twelfth day report preceding \_\_\_\_\_  
(Type of Election)  
election on \_\_\_\_\_ in the State of \_\_\_\_\_

Thirtieth day report following the General Election on  
\_\_\_\_\_ in the State of \_\_\_\_\_

(b) Is this Report an Amendment?  YES  NO

SUMMARY	COLUMN A This Period	COLUMN B Calendar Year-to-Date
5. Covering Period <u>05/01/96</u> through <u>05/31/96</u>		
6. (a) Cash on Hand January 1, 1996 .....		\$ 59,010.33
(b) Cash on Hand at Beginning of Reporting Period.....	\$ 43,836.16	
(c) Total Receipts (from line 19).....	\$ 9,216.36	\$ 41,542.19
(d) Subtotal (add Lines 6(b) and 6(c) for Column A and Lines 6(a) and 6(c) for Column B).....	\$ 53,052.52	\$ 100,552.52
7. Total Disbursements (from Line 30).....	\$ 0.00	\$ 47,500.00
8. Cash on Hand at Close of Reporting Period (Subtract Line 7 from Line 6(d))..	\$ 53,052.52	\$ 53,052.52
9. Debts and Obligations Owed TO the Committee (Itemize all on Schedule C and/or Schedule D).....	\$ 0.00	For further information: Federal Election Commission 999 E Street, NW Washington, DC 20463 Toll Free 800-424-9530 Local 202-219-3420
10. Debts and Obligations Owed BY the Committee (Itemize all on Schedule C and/or Schedule D).....	\$ 0.00	

I Certify that I have examined this Report and to the best of my knowledge and belief it is true, correct and complete.

Type or Print Name of Treasurer  
Joseph A. Tountz - NYNEX Assistant Treasurer

Signature of Treasurer

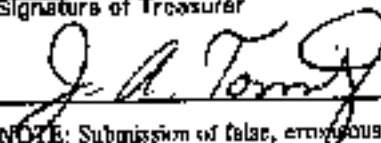

Date

9-13-96

NOTE: Submission of false, erroneous, or incomplete information may subject the person signing this Report to the penalties of 2 U.S.C. 437g.

--	--	--	--	--	--	--	--	--

FEC FORM 3X

(Revised 9/93)

# DETAILED SUMMARY PAGE OF RECEIPTS AND DISBURSEMENTS

PAGE 2, FEC FORM 3X

Revised (1/1/91)

NAME OF COMMITTEE <b>NYNEX Employees' Federal Political Action Committee</b>	REPORT COVERING PERIOD	
	FROM: 05/01/96	TO: 05/31/96
	COLUMN A	COLUMN B
	Total This Period	Calendar Year
<b>I. Receipts</b>		
11. Contributions (other than loans) From:		
a. Individual/Persons Other Than Political Committees		
i. Itemized (Use Schedule A).....	6,404.44	15,861.31
ii. Unitemized.....	2,811.92	25,680.88
iii. Total.....(add i and ii)>	9,216.36	41,542.19
b. Political Party Committees.....	0.00	0.00
c. Other Political Committees (such as PACs).....	0.00	0.00
d. Total Contributions.....(add aiii, b and c)>	9,216.36	41,542.19
12. Transfers From Affiliated/Other Party Committees.....	0.00	0.00
13. All Loans Received.....	0.00	0.00
14. Loan Repayments Received.....	0.00	0.00
15. Offsets To Operating Expenditures (Refunds, Rebates, etc.).....	0.00	0.00
16. Refunds of Contributions Made to Federal Candidates and Other Political Committees.....	0.00	0.00
17. Other Federal Receipts (Dividends, Interest, etc.).....	0.00	0.00
18. Transfers from Nonfederal Account for Joint Activity.....	0.00	0.00
19. Total Receipts.....(add 11d, 12, 13, 14, 16, 17, and 18)>	9,216.36	41,542.19
20. Total Federal Receipts.....(subtract line 19 from line 19)>	9,216.36	41,542.19
<b>II. Disbursements</b>		
21. Operating Expenditures:		
a. Shared Federal/Non-Federal Activity (from Schedule H4)		
i. Federal Share.....	0.00	0.00
ii. Non-Federal Share.....	0.00	0.00
b. Other Federal Operating Expenditures.....	0.00	0.00
c. Total Operating Expenditures.....(Add a,ii, and b)>	0.00	0.00
22. Transfers to Affiliated/Other Party Committees.....	0.00	47,500.00
23. Contributions to Federal Candidates/Committees and Other Political Committees.....	0.00	0.00
24. Independent Expenditures (use Schedule E).....	0.00	0.00
25. Coordinated Expenditures Made by Party Committees (2 U.S.C. 441a(d)) (use Schedule F).....	0.00	0.00
26. Loan Repayments Made.....	0.00	0.00
27. Loans Made.....	0.00	0.00
28. Refunds of Contributions To:		
a. Individual/Persons Other Than Political Committees.....	0.00	0.00
b. Political Party Committees.....	0.00	0.00
c. Other Political Committees (Such As PACs).....	0.00	0.00
d. Total Contribution Refunds.....(Add a, b, and c)>	0.00	0.00
29. Other Disbursements.....	0.00	0.00
30. Total Disbursements.....(Add 21c, 22, 23, 24, 25, 26, 27, 28d, and 29)>	0.00	47,500.00
31. Total Federal Disbursements.....(Subtract line 21 aii from line 30)>	0.00	47,500.00
<b>III. Net Contributions/Operating Expenditures</b>		
32. Total Contributions (Other than loans)(from line 11d).....	9,216.36	41,542.19
33. Total Contribution Refunds (from line 28d).....	0.00	0.00
34. Net Contributions (Other than loans)(subtract line 33 from 32).....	9,216.36	41,542.19
35. Total Federal Operating Expenditures.....(add 21 ai and 21 b)>	0.00	0.00
36. Offsets to Operating Expenditures (from line 15).....	0.00	0.00
37. Net Operating Expenditures.....(subtract line 36 from 35)>	0.00	0.00

**SCHEDULE A**

**ITEMIZED RECEIPTS**

Use separate schedule(s) for each category of the Detailed Summary Page

PAGE **1** OF **8**  
FOR LINE NUMBER **11 a i**

Any information copied from such Reports and Statements may not be sold or used by any person for the purpose of soliciting contributions or for commercial purposes, other than using the name and address of any political committee to solicit contributions from such committee.

NAME OF COMMITTEE (in full)  
**NYNEX Employees' Federal Political Action Committee**

A. Full Name, Mailing Address and Zip Code	Name of Employer	Date (Month day, Year)	Amount of Each Receipt this Period
<b>GEORGE KEFFE A</b> <b>35 VILLAGE RD</b> <b>MIDDLETON, MA 01949</b>	<b>NYNEX INFO RES</b>	Payroll	55.42 (\$55.42 Monthly)
	Occupation <b>VP PUBLISHING-NIRC</b>	Deduction	
Receipt For: <input type="checkbox"/> Primary <input type="checkbox"/> General <input type="checkbox"/> Other (Specify)	Aggregate Year-to-date > \$ <b>275.48</b>		
<b>W. MCCULLOUGH</b> <b>125 HIGH STREET</b> <b>BOSTON, MA 02110</b>	<b>TELESECTOR RESOURCES GROUP</b>	Payroll	125.00 (\$125.00 Monthly)
	Occupation <b>GM-LOGISTICS/MY SVCS</b>	Deduction	
Receipt For: <input type="checkbox"/> Primary <input type="checkbox"/> General <input type="checkbox"/> Other (Specify)	Aggregate Year-to-date > \$ <b>441.25</b>		
<b>PHILIP BLANCHETTE</b> <b>4 WEST RED OAK LANE</b> <b>WHITE PLAINS, NY 10604</b>	<b>NYNEX NETWORK SYSTEMS COMPANY</b>	Payroll	45.79 (\$37.50 Monthly)
	Occupation <b>MANAGING DIRECTOR</b>	Deduction	
Receipt For: <input type="checkbox"/> Primary <input type="checkbox"/> General <input type="checkbox"/> Other (Specify)	Aggregate Year-to-date > \$ <b>226.22</b>		
<b>EDWARD DINAN B</b> <b>1 DAVIS FARM RD</b> <b>PORTLAND, ME 04103</b>	<b>NEW ENGLAND TELEPHONE COMPANY</b>	Payroll	25.58 (\$71.80 Monthly)
	Occupation <b>VP &amp; GM-CENTRAL</b>	Deduction	
Receipt For: <input type="checkbox"/> Primary <input type="checkbox"/> General <input type="checkbox"/> Other (Specify)	Aggregate Year-to-date > \$ <b>213.43</b>		
<b>ALLEN PATTEE F</b> <b>1095 AVE OF AMERICAS</b> <b>NEW YORK, NY 10036</b>	<b>NYNEX CORPORATION</b>	Payroll	150.00 (\$100.00 Monthly)
	Occupation <b>CORP DIR-INVESTOR RLINS</b>	Deduction	
Receipt For: <input type="checkbox"/> Primary <input type="checkbox"/> General <input type="checkbox"/> Other (Specify)	Aggregate Year-to-date > \$ <b>444.76</b>		
<b>BETH MAHONEY</b> <b>745 ATLANTIC AVENUE</b> <b>BOSTON, MA 02111</b>	<b>NEW ENGLAND TELEPHONE COMPANY</b>	Payroll	56.54 (\$0.00 Monthly)
	Occupation <b>VP-NSM NE</b>	Deduction	
Receipt For: <input type="checkbox"/> Primary <input type="checkbox"/> General <input type="checkbox"/> Other (Specify)	Aggregate Year-to-date > \$ <b>280.57</b>		
<b>BRIAN LANE R</b> <b>125 HIGH STREET</b> <b>BOSTON, MA 02110</b>	<b>TELESECTOR RESOURCES GROUP</b>	Payroll	200.00 (\$200.00 Monthly)
	Occupation <b>VICE PRESIDENT</b>	Deduction	
Receipt For: <input type="checkbox"/> Primary <input type="checkbox"/> General <input type="checkbox"/> Other (Specify)	Aggregate Year-to-date > \$ <b>691.24</b>		

SUB TOTAL of Receipts This Page (Optional) ..... > **658.33**

TOTAL this Period (Last page this line number only) ..... >

**SCHEDULE A ITEMIZED RECEIPTS**

Any information copied from such Reports and Statements may not be sold or used by any person for the purpose of soliciting contributions or for commercial purposes, other than using the name and address of any political committee to solicit contributions from such committee.

NAME OF COMMITTEE (in full)  
**NVNEK Employees' Federal Political Action Committee**

A. Full Name, Mailing Address and Zip Code	Name of Employer	Date (Month day, Year)	Amount of Each Receipt this Period
<b>ELIZABETH HOULIHAN</b> 125 HIGH ST BOSTON, MA 02110  Receipt For: <input type="checkbox"/> Primary <input type="checkbox"/> General <input type="checkbox"/> Other (Specify)	<b>TELESECTOR RESOURCES GROUP</b> Occupation: <b>GM-OPERATIONS NE</b>	Payroll Deduction	64.42 (\$64.42)
	Aggregate Year-to-date > \$ <b>319.58</b>		Monthly
<b>DOUGLAS MELLO J</b> 1095 AVE OF AMERICAS NEW YORK, NY 10036  Receipt For: <input type="checkbox"/> Primary <input type="checkbox"/> General <input type="checkbox"/> Other (Specify)	<b>TELESECTOR RESOURCES GROUP</b> Occupation: <b>VICE PRESIDENT</b>	Payroll Deduction	300.00 (\$100.00)
	Aggregate Year-to-date > \$ <b>718.75</b>		Monthly
<b>ALBERT DEBUERIS</b> 125 HIGH ST BOSTON, MA 02110  Receipt For: <input type="checkbox"/> Primary <input type="checkbox"/> General <input type="checkbox"/> Other (Specify)	<b>NEW ENGLAND TELEPHONE COMPANY</b> Occupation: <b>MANAGING DIRECTOR</b>	Payroll Deduction	60.00 (\$60.00)
	Aggregate Year-to-date > \$ <b>300.00</b>		Monthly
<b>KENNETH DESMOND V</b> 125 HIGH STREET BOSTON, MA 02110  Receipt For: <input type="checkbox"/> Primary <input type="checkbox"/> General <input type="checkbox"/> Other (Specify)	<b>TELESECTOR RESOURCES GROUP</b> Occupation: <b>AVP-BUSINESS MKTS</b>	Payroll Deduction	53.16 (\$0.00)
	Aggregate Year-to-date > \$ <b>239.22</b>		Monthly
<b>DONALD REED B</b> 185 FRANKLIN ST BOSTON, MA 02107  Receipt For: <input type="checkbox"/> Primary <input type="checkbox"/> General <input type="checkbox"/> Other (Specify)	<b>TELESECTOR RESOURCES GROUP</b> Occupation: <b>PRESIDENT &amp; CH EXEC OFFCR</b>	Payroll Deduction	154.17 (\$154.17)
	Aggregate Year-to-date > \$ <b>770.85</b>		Monthly
<b>WILLIAM COSTA E</b> 125 HIGH ST BOSTON, MA 02110  Receipt For: <input type="checkbox"/> Primary <input type="checkbox"/> General <input type="checkbox"/> Other (Specify)	<b>NEW ENGLAND TELEPHONE COMPANY</b> Occupation: <b>VP &amp; GM-MIDSTATE</b>	Payroll Deduction	-10.08 (\$143.65)
	Aggregate Year-to-date > \$ <b>558.12</b>		Monthly
<b>PAUL LACOUTURE A</b> 125 HIGH STREET BOSTON, MA 02110  Receipt For: <input type="checkbox"/> Primary <input type="checkbox"/> General <input type="checkbox"/> Other (Specify)	<b>TELESECTOR RESOURCES GROUP</b> Occupation: <b>VICE PRESIDENT</b>	Payroll Deduction	-377.04 (\$28.70)
	Aggregate Year-to-date > \$ <b>344.82</b>		Monthly

SUB TOTAL of Receipts This Page (Optional)..... > **244.63**

TOTAL this Period (Last page this line number only)..... >

**SCHEDULE A**

**ITEMIZED RECEIPTS**

Any information copied from such Reports and Statements may not be sold or used by any person for the purpose of soliciting contributions or for commercial purposes, other than using the name and address of any political committee to solicit contributions from such committee.

NAME OF COMMITTEE (in full)  
 NYNEX Employees' Federal Political Action Committee

A. Full Name, Mailing Address and Zip Code <b>JOHN KILLIAN F</b> <b>4 WEST RED OAK LANE</b> <b>WHITE PLAINS, NY 10604</b>	Name of Employer <b>NYNEX WORLDWIDE SERVICES GROUP</b>	Date (Month day, Year) <b>Payroll</b>	Amount of Each Receipt this Period <b>200.00</b> <b>(\$100.00)</b> <b>Monthly</b>
	Occupation <b>GENERAL MANAGER</b>	<b>Deduction</b>	
Receipt For: <input type="checkbox"/> Primary <input type="checkbox"/> General <input type="checkbox"/> Other (Specify)	Aggregate Year-to-date > \$ <b>562.50</b>		
B. Full Name, Mailing Address and Zip Code <b>EUGENE BULLIS M</b> <b>35 VILLAGE RD</b> <b>MIDDLETON, MA 01949</b>	Name of Employer <b>NYNEX INFO RES</b>	Date (Month day, Year) <b>Payroll</b>	Amount of Each Receipt this Period <b>116.88</b> <b>(\$116.88)</b> <b>Monthly</b>
	Occupation <b>VP &amp; COO-NTRC</b>	<b>Deduction</b>	
Receipt For: <input type="checkbox"/> Primary <input type="checkbox"/> General <input type="checkbox"/> Other (Specify)	Aggregate Year-to-date > \$ <b>584.40</b>		
C. Full Name, Mailing Address and Zip Code <b>JOHN MAY S</b> <b>1095 AVE OF AMERICAS</b> <b>NEW YORK, NY 10036</b>	Name of Employer <b>TELESECTOR RESOURCES GROUP</b>	Date (Month day, Year) <b>Payroll</b>	Amount of Each Receipt this Period <b>187.50</b> <b>(\$62.50)</b> <b>Monthly</b>
	Occupation <b>GENERAL COUNSEL</b>	<b>Deduction</b>	
Receipt For: <input type="checkbox"/> Primary <input type="checkbox"/> General <input type="checkbox"/> Other (Specify)	Aggregate Year-to-date > \$ <b>555.07</b>		
D. Full Name, Mailing Address and Zip Code <b>PATT TAYLOR</b> <b>125 HIGH ST</b> <b>BOSTON, MA 02110</b>	Name of Employer <b>NEW ENGLAND TELEPHONE COMPANY</b>	Date (Month day, Year) <b>Payroll</b>	Amount of Each Receipt this Period <b>200.00</b> <b>(\$200.00)</b> <b>Monthly</b>
	Occupation <b>VICE PRESIDENT</b>	<b>Deduction</b>	
Receipt For: <input type="checkbox"/> Primary <input type="checkbox"/> General <input type="checkbox"/> Other (Specify)	Aggregate Year-to-date > \$ <b>637.51</b>		
E. Full Name, Mailing Address and Zip Code <b>SANDRA THORN D</b> <b>1095 AVE OF AMERICAS</b> <b>NEW YORK, NY 10036</b>	Name of Employer <b>TELESECTOR RESOURCES GROUP</b>	Date (Month day, Year) <b>Payroll</b>	Amount of Each Receipt this Period <b>99.00</b> <b>(\$33.00)</b> <b>Monthly</b>
	Occupation <b>GENERAL COUNSEL</b>	<b>Deduction</b>	
Receipt For: <input type="checkbox"/> Primary <input type="checkbox"/> General <input type="checkbox"/> Other (Specify)	Aggregate Year-to-date > \$ <b>329.64</b>		
F. Full Name, Mailing Address and Zip Code <b>LUTHER SMITH E</b> <b>140 WEST ST</b> <b>NEW YORK, NY 10007</b>	Name of Employer <b>TELESECTOR RESOURCES GROUP</b>	Date (Month day, Year) <b>Payroll</b>	Amount of Each Receipt this Period <b>52.54</b> <b>(\$52.54)</b> <b>Monthly</b>
	Occupation <b>VP-CUST RELNS</b>	<b>Deduction</b>	
Receipt For: <input type="checkbox"/> Primary <input type="checkbox"/> General <input type="checkbox"/> Other (Specify)	Aggregate Year-to-date > \$ <b>258.95</b>		
G. Full Name, Mailing Address and Zip Code <b>MORGAN KENNEDY J</b> <b>1095 AVE OF AMERICAS</b> <b>NEW YORK, NY 10036</b>	Name of Employer <b>NEW YORK TELEPHONE COMPANY</b>	Date (Month day, Year) <b>Payroll</b>	Amount of Each Receipt this Period <b>187.50</b> <b>(\$62.50)</b> <b>Monthly</b>
	Occupation <b>VP-GOV'T RELNS</b>	<b>Deduction</b>	
Receipt For: <input type="checkbox"/> Primary <input type="checkbox"/> General <input type="checkbox"/> Other (Specify)	Aggregate Year-to-date > \$ <b>437.89</b>		

SUB TOTAL of Receipts This Page (Optional).....>	<b>1,043.42</b>
TOTAL this Period (Last page this line number only).....>	

**SCHEDULE A**

**ITEMIZED RECEIPTS**

Use separate schedule(s) for each category of the Detailed Summary Page

PAGE 4 OF 8  
FOR LINE NUMBER 11 a i

Any information copied from such Reports and Statements may not be sold or used by any person for the purpose of soliciting contributions or for commercial purposes, other than using the name and address or any political committee to solicit contributions from such committee.

NAME OF COMMITTEE (in full)  
NYNEX Employees' Federal Political Action Committee

<p>A. Full Name, Mailing Address and Zip Code <b>GENEVIEVE PORTI</b> 1095 AVE OF AMERICAS NEW YORK, NY 10036</p>	<p>Name of Employer <b>TELESECTOR RESOURCES GROUP</b></p> <p>Occupation <b>AVP-CORP PLAN</b></p>	<p>Date (Month day, Year) <b>Payroll</b> <b>Deduction</b></p>	<p>Amount of Each Receipt this Period <b>187.50</b> <b>(\$62.50)</b></p>
<p>Receipt For: <input type="checkbox"/> Primary <input type="checkbox"/> General <input type="checkbox"/> Other (Specify)</p>	<p>Aggregate Year-to-date &gt; \$ <b>460.24</b></p>		<p><b>Monthly</b></p>
<p>B. Full Name, Mailing Address and Zip Code <b>PETER GOODALE T</b> 1095 AVE OF AMERICAS NEW YORK, NY 10036</p>	<p>Name of Employer <b>TELESECTOR RESOURCES GROUP</b></p> <p>Occupation <b>MNG DIR-MEDIA RELNS</b></p>	<p>Date (Month day, Year) <b>Payroll</b> <b>Deduction</b></p>	<p>Amount of Each Receipt this Period <b>47.79</b> <b>(\$25.00)</b></p>
<p>Receipt For: <input type="checkbox"/> Primary <input type="checkbox"/> General <input type="checkbox"/> Other (Specify)</p>	<p>Aggregate Year-to-date &gt; \$ <b>238.95</b></p>		<p><b>Monthly</b></p>
<p>C. Full Name, Mailing Address and Zip Code <b>MEREDITH PERA L</b> 500 SUMMIT LAKE DR VALHALLA, NY 10595</p>	<p>Name of Employer <b>NEW YORK TELEPHONE COMPANY</b></p> <p>Occupation <b>VP &amp; GM-MIDSTATE</b></p>	<p>Date (Month day, Year) <b>Payroll</b> <b>Deduction</b></p>	<p>Amount of Each Receipt this Period <b>187.50</b> <b>(\$62.50)</b></p>
<p>Receipt For: <input type="checkbox"/> Primary <input type="checkbox"/> General <input type="checkbox"/> Other (Specify)</p>	<p>Aggregate Year-to-date &gt; \$ <b>503.51</b></p>		<p><b>Monthly</b></p>
<p>D. Full Name, Mailing Address and Zip Code <b>DAVID ROSENZWEIG A</b> 140 WEST ST NEW YORK, NY 10007</p>	<p>Name of Employer <b>NEW YORK TELEPHONE COMPANY</b></p> <p>Occupation <b>GM-ENGR/CONST</b></p>	<p>Date (Month day, Year) <b>Payroll</b> <b>Deduction</b></p>	<p>Amount of Each Receipt this Period <b>187.50</b> <b>(\$62.50)</b></p>
<p>Receipt For: <input type="checkbox"/> Primary <input type="checkbox"/> General <input type="checkbox"/> Other (Specify)</p>	<p>Aggregate Year-to-date &gt; \$ <b>447.13</b></p>		<p><b>Monthly</b></p>
<p>E. Full Name, Mailing Address and Zip Code <b>PATRICIA GALLATIN M</b> 1095 AVE OF AMERICAS NEW YORK, NY 10036</p>	<p>Name of Employer <b>TELE RES GROUP</b></p> <p>Occupation <b>MNG DIR-LEADERSHIP BUREAU</b></p>	<p>Date (Month day, Year) <b>Payroll</b> <b>Deduction</b></p>	<p>Amount of Each Receipt this Period <b>51.88</b> <b>(\$51.88)</b></p>
<p>Receipt For: <input type="checkbox"/> Primary <input type="checkbox"/> General <input type="checkbox"/> Other (Specify)</p>	<p>Aggregate Year-to-date &gt; \$ <b>250.31</b></p>		<p><b>Monthly</b></p>
<p>F. Full Name, Mailing Address and Zip Code <b>MICHAEL PALESE</b> 1113 WESTCHESTER AVE WHITE PLAINS, NY 10604</p>	<p>Name of Employer <b>TELESECTOR RESOURCES GROUP</b></p> <p>Occupation <b>DIRECTOR</b></p>	<p>Date (Month day, Year) <b>Payroll</b> <b>Deduction</b></p>	<p>Amount of Each Receipt this Period <b>75.00</b> <b>(\$37.50)</b></p>
<p>Receipt For: <input type="checkbox"/> Primary <input type="checkbox"/> General <input type="checkbox"/> Other (Specify)</p>	<p>Aggregate Year-to-date &gt; \$ <b>350.33</b></p>		<p><b>Monthly</b></p>
<p>G. Full Name, Mailing Address and Zip Code <b>DIANE GIACALONE F</b> 230 WEST 36TH ST NEW YORK, NY 10018</p>	<p>Name of Employer <b>TELESECTOR RESOURCES GROUP</b></p> <p>Occupation <b>GM-PUBCOMM</b></p>	<p>Date (Month day, Year) <b>Payroll</b> <b>Deduction</b></p>	<p>Amount of Each Receipt this Period <b>187.50</b> <b>(\$62.50)</b></p>
<p>Receipt For: <input type="checkbox"/> Primary <input type="checkbox"/> General <input type="checkbox"/> Other (Specify)</p>	<p>Aggregate Year-to-date &gt; \$ <b>429.01</b></p>		<p><b>Monthly</b></p>

SUB TOTAL of Receipts This Page (Optional).....> **924.67**

TOTAL this Period (Last page this line number only).....>

**SCHEDULE A ITEMIZED RECEIPTS**

Any information copied from such Reports and Statements may not be sold or used by any person for the purpose of soliciting contributions or for commercial purposes, other than using the name and address of any political committee to solicit contributions from such committee.

NAME OF COMMITTEE (in full)  
NYNEX Employees' Federal Political Action Committee

A. Full Name, Mailing Address and Zip Code	Name of Employer	Date (Month day, Year)	Amount of Each Receipt this Period
<b>VICTOR LOBASSO M</b> 1166 AVE OF AMERICAS NEW YORK, NY 10036	<b>NYNEX ENTERTAINMENT &amp; INFO SVC</b> Occupation: <b>MNG DIR-PLANNING</b>	<b>Payroll</b> <b>Deduction</b>	<b>187.50</b> <b>(\$0.00)</b> <b>Monthly</b>
Receipt For: <input type="checkbox"/> Primary <input type="checkbox"/> General <input type="checkbox"/> Other (Specify)	Aggregate Year-to-date > \$ <b>467.09</b>		
<b>IVAN SEIDENBERG G</b> 1095 AVE OF AMERICAS NEW YORK, NY 10036	<b>NYNEX CORP</b> Occupation: <b>PRES &amp; CHIEF OPER OFFICER</b>	<b>Payroll</b> <b>Deduction</b>	<b>266.67</b> <b>(\$266.67)</b> <b>Monthly</b>
Receipt For: <input type="checkbox"/> Primary <input type="checkbox"/> General <input type="checkbox"/> Other (Specify)	Aggregate Year-to-date > \$ <b>1,066.68</b>		
<b>DONALD SACCO J</b> 1095 AVE OF AMERICAS NEW YORK, NY 10036	<b>NYNEX CORP</b> Occupation: <b>VICE PRESIDENT</b>	<b>Payroll</b> <b>Deduction</b>	<b>145.83</b> <b>(\$145.83)</b> <b>Monthly</b>
Receipt For: <input type="checkbox"/> Primary <input type="checkbox"/> General <input type="checkbox"/> Other (Specify)	Aggregate Year-to-date > \$ <b>729.15</b>		
<b>PATRICIA WATSON W</b> 1095 AVE OF AMERICAS NEW YORK, NY 10036	<b>TELE RES GROUP</b> Occupation: <b>DIRECTOR-PROCESS REENGR</b>	<b>Payroll</b> <b>Deduction</b>	<b>43.33</b> <b>(\$43.33)</b> <b>Monthly</b>
Receipt For: <input type="checkbox"/> Primary <input type="checkbox"/> General <input type="checkbox"/> Other (Specify)	Aggregate Year-to-date > \$ <b>212.90</b>		
<b>PATRICK BYRNE J</b> 1095 AVE OF AMERICAS NEW YORK, NY 10036	<b>NEW YORK TELEPHONE COMPANY</b> Occupation: <b>GM-ENGR/CONST</b>	<b>Payroll</b> <b>Deduction</b>	<b>187.50</b> <b>(\$62.50)</b> <b>Monthly</b>
Receipt For: <input type="checkbox"/> Primary <input type="checkbox"/> General <input type="checkbox"/> Other (Specify)	Aggregate Year-to-date > \$ <b>363.64</b>		
<b>DENNIS MCMANUS</b> 4 WEST RED OAK LANE WHITE PLAINS, NY 10604	<b>NYNEX NETWORK SYSTEMS COMPANY</b> Occupation: <b>GENERAL MANAGER</b>	<b>Payroll</b> <b>Deduction</b>	<b>100.00</b> <b>(\$75.00)</b> <b>Monthly</b>
Receipt For: <input type="checkbox"/> Primary <input type="checkbox"/> General <input type="checkbox"/> Other (Specify)	Aggregate Year-to-date > \$ <b>378.92</b>		
<b>CORA BATTIES</b> 395 FLATBUSH AVE EXT BROOKLYN, NY 11201	<b>TELESECTOR RESOURCES GROUP</b> Occupation: <b>STF DIR-BUDGET-TRNG-ADM</b>	<b>Payroll</b> <b>Deduction</b>	<b>5.00</b> <b>(\$5.00)</b> <b>Monthly</b>
Receipt For: <input type="checkbox"/> Primary <input type="checkbox"/> General <input type="checkbox"/> Other (Specify)	Aggregate Year-to-date > \$ <b>202.26</b>		

SUB TOTAL of Receipts This Page (Optional).....> **935.83**

TOTAL this Period (Last page this line number only).....>



**SCHEDULE A**

**ITEMIZED RECEIPTS**

Use separate schedule(s) for each category of the Detailed Summary Page

PAGE **6** OF **8**  
FOR LINE NUMBER **11 a 1**

Any information copied from such Reports and Statements may not be sold or used by any person for the purpose of soliciting contributions or for commercial purposes, other than using the name and address of any political committee to solicit contributions from such committee.

NAME OF COMMITTEE (in full)  
**NYNEX Employees' Federal Political Action Committee**

<p>A. Full Name, Mailing Address and Zip Code  <b>THOMAS EDWARDS J</b>  <b>95-101 WILLOUGHBY ST</b>  <b>BROOKLYN, NY 11201</b></p>	<p>Name of Employer  <b>TELE RES GROUP</b></p> <p>Occupation  <b>MNG DIR-TRAINING</b></p>	<p>Date (Month day, Year)    <b>Payroll</b>  <b>Deduction</b></p>	<p>Amount of Each Receipt this Period      <b>67.04</b></p>
<p>Receipt For: <input type="checkbox"/> Primary <input type="checkbox"/> General  <input type="checkbox"/> Other (Specify)</p>	<p>Aggregate Year-to-date &gt; \$ <b>332.20</b></p>		<p><b>(\$67.04)</b>  <b>Monthly)</b></p>
<p>B. Full Name, Mailing Address and Zip Code  <b>WILLIAM JANDOVITZ A</b>  <b>125 HIGH STREET</b>  <b>BOSTON, MA 02110</b></p>	<p>Name of Employer  <b>TELESECTOR RESOURCES GROUP</b></p> <p>Occupation  <b>VP-LONG DISTANCE M&amp;S</b></p>	<p>Date (Month day, Year)    <b>Payroll</b>  <b>Deduction</b></p>	<p>Amount of Each Receipt this Period      <b>75.00</b></p>
<p>Receipt For: <input type="checkbox"/> Primary <input type="checkbox"/> General  <input type="checkbox"/> Other (Specify)</p>	<p>Aggregate Year-to-date &gt; \$ <b>338.64</b></p>		<p><b>(\$75.00)</b>  <b>Monthly)</b></p>
<p>C. Full Name, Mailing Address and Zip Code  <b>PAUL CALABRO J</b>  <b>1095 AVE OF AMERICAS</b>  <b>NEW YORK, NY 10036</b></p>	<p>Name of Employer  <b>TELESECTOR RESOURCES GROUP</b></p> <p>Occupation  <b>MNG DIR-REG PLNG ISS MNGT</b></p>	<p>Date (Month day, Year)    <b>Payroll</b>  <b>Deduction</b></p>	<p>Amount of Each Receipt this Period      <b>47.75</b></p>
<p>Receipt For: <input type="checkbox"/> Primary <input type="checkbox"/> General  <input type="checkbox"/> Other (Specify)</p>	<p>Aggregate Year-to-date &gt; \$ <b>235.99</b></p>		<p><b>(\$47.75)</b>  <b>Monthly)</b></p>
<p>D. Full Name, Mailing Address and Zip Code  <b>ARNOLD ECKELMAN J</b>  <b>1095 AVE OF AMERICAS</b>  <b>NEW YORK, NY 10036</b></p>	<p>Name of Employer  <b>TELESECTOR RESOURCES GROUP</b></p> <p>Occupation  <b>VP &amp; CHIEF OPERATING OFFICR</b></p>	<p>Date (Month day, Year)    <b>Payroll</b>  <b>Deduction</b></p>	<p>Amount of Each Receipt this Period      <b>300.00</b></p>
<p>Receipt For: <input type="checkbox"/> Primary <input type="checkbox"/> General  <input type="checkbox"/> Other (Specify)</p>	<p>Aggregate Year-to-date &gt; \$ <b>787.51</b></p>		<p><b>(\$100.00)</b>  <b>Monthly)</b></p>
<p>E. Full Name, Mailing Address and Zip Code  <b>PAULA OSBORNE D</b>  <b>375 PEARL ST</b>  <b>NEW YORK, NY 10038</b></p>	<p>Name of Employer  <b>NEW YORK TEL.</b></p> <p>Occupation  <b>STF DIR-PLNG/RMO SUP</b></p>	<p>Date (Month day, Year)    <b>Payroll</b>  <b>Deduction</b></p>	<p>Amount of Each Receipt this Period      <b>44.87</b></p>
<p>Receipt For: <input type="checkbox"/> Primary <input type="checkbox"/> General  <input type="checkbox"/> Other (Specify)</p>	<p>Aggregate Year-to-date &gt; \$ <b>224.35</b></p>		<p><b>(\$44.87)</b>  <b>Monthly)</b></p>
<p>F. Full Name, Mailing Address and Zip Code  <b>JOHN CLARKE M</b>  <b>1095 AVE OF AMERICAS</b>  <b>NEW YORK, NY 10036</b></p>	<p>Name of Employer  <b>TELESECTOR RESOURCES GROUP</b></p> <p>Occupation  <b>V P &amp; GENERAL COUNSEL</b></p>	<p>Date (Month day, Year)    <b>Payroll</b>  <b>Deduction</b></p>	<p>Amount of Each Receipt this Period      <b>300.00</b></p>
<p>Receipt For: <input type="checkbox"/> Primary <input type="checkbox"/> General  <input type="checkbox"/> Other (Specify)</p>	<p>Aggregate Year-to-date &gt; \$ <b>736.24</b></p>		<p><b>(\$100.00)</b>  <b>Monthly)</b></p>
<p>G. Full Name, Mailing Address and Zip Code  <b>JOHN PARRY C</b>  <b>222 BLOOMINGDALE RD</b>  <b>WHITE PLAINS, NY 10605</b></p>	<p>Name of Employer  <b>NNS BERMUDA LTD</b></p> <p>Occupation  <b>PRESIDENT-BERMUDA</b></p>	<p>Date (Month day, Year)    <b>Payroll</b>  <b>Deduction</b></p>	<p>Amount of Each Receipt this Period      <b>50.96</b></p>
<p>Receipt For: <input type="checkbox"/> Primary <input type="checkbox"/> General  <input type="checkbox"/> Other (Specify)</p>	<p>Aggregate Year-to-date &gt; \$ <b>243.98</b></p>		<p><b>(\$50.96)</b>  <b>Monthly)</b></p>

SUB TOTAL of Receipts This Page (Optional).....> **885.62**

TOTAL this Period (Last page this line number only).....>

**SCHEDULE A**

**ITEMIZED RECEIPTS**

Any information copied from such Reports and Statements may not be sold or used by any person for the purpose of soliciting contributions or for commercial purposes, other than using the name and address of any political committee to solicit contributions from such committee.

NAME OF COMMITTEE (in full)  
 NYNEX Employees' Federal Political Action Committee

A. Full Name, Mailing Address and Zip Code <b>EUGENE CONNELL P</b> <b>1095 AVE OF AMERICAS</b> <b>NEW YORK, NY 10036</b>	Name of Employer <b>NYNEX WORLDWIDE SERVICES GROUP</b>	Date (Month day, Year)  	Amount of Each Receipt this Period  
	Occupation <b>PRESIDENT &amp; CHIEF EXEC OFFICER</b>	Payroll  	Deduction  
Receipt For: <input type="checkbox"/> Primary <input type="checkbox"/> General <input type="checkbox"/> Other (Specify)	Aggregate Year-to-date > \$ <b>718.75</b>		<b>300.00</b> <b>(\$100.00)</b> <b>Monthly</b>
B. Full Name, Mailing Address and Zip Code <b>ALETHEA SNYDER J</b> <b>1095 AVE OF AMERICAS</b> <b>NEW YORK, NY 10036</b>	Name of Employer <b>NEW YORK TELEPHONE COMPANY</b>	Date (Month day, Year)  	Amount of Each Receipt this Period  
	Occupation <b>VP &amp; GM-NORTHEAST</b>	Payroll  	Deduction  
Receipt For: <input type="checkbox"/> Primary <input type="checkbox"/> General <input type="checkbox"/> Other (Specify)	Aggregate Year-to-date > \$ <b>219.46</b>		<b>50.00</b> <b>(\$0.00)</b> <b>Monthly</b>
C. Full Name, Mailing Address and Zip Code <b>GORDON EVANS R</b> <b>1300 I STREET NW</b> <b>WASHINGTON, DC 20005</b>	Name of Employer <b>NYNEX GOVERNMENT AFFAIRS CO</b>	Date (Month day, Year)  	Amount of Each Receipt this Period  
	Occupation <b>AVP-REG MTRS</b>	Payroll  	Deduction  
Receipt For: <input type="checkbox"/> Primary <input type="checkbox"/> General <input type="checkbox"/> Other (Specify)	Aggregate Year-to-date > \$ <b>433.87</b>		<b>187.50</b> <b>(\$62.50)</b> <b>Monthly</b>
D. Full Name, Mailing Address and Zip Code <b>JEFFREY WARD W</b> <b>1300 I STREET NW</b> <b>WASHINGTON, DC 20005</b>	Name of Employer <b>NYNEX GOVERNMENT AFFAIRS CO</b>	Date (Month day, Year)  	Amount of Each Receipt this Period  
	Occupation <b>AVP-FED POLICY</b>	Payroll  	Deduction  
Receipt For: <input type="checkbox"/> Primary <input type="checkbox"/> General <input type="checkbox"/> Other (Specify)	Aggregate Year-to-date > \$ <b>429.01</b>		<b>125.00</b> <b>(\$125.00)</b> <b>Monthly</b>
E. Full Name, Mailing Address and Zip Code <b>JUDITH HABERKORN R</b> <b>1095 AVE OF AMERICAS</b> <b>NEW YORK, NY 10036</b>	Name of Employer <b>TELESECTOR RESOURCES GROUP</b>	Date (Month day, Year)  	Amount of Each Receipt this Period  
	Occupation <b>VICE PRESIDENT</b>	Payroll  	Deduction  
Receipt For: <input type="checkbox"/> Primary <input type="checkbox"/> General <input type="checkbox"/> Other (Specify)	Aggregate Year-to-date > \$ <b>724.99</b>		<b>300.00</b> <b>(\$100.00)</b> <b>Monthly</b>
F. Full Name, Mailing Address and Zip Code <b>MATTHEW STOVER J</b> <b>35 VILLAGE RD</b> <b>MIDDLETON, MA 01949</b>	Name of Employer <b>NYNEX INFORMATION RESOURCES CO</b>	Date (Month day, Year)  	Amount of Each Receipt this Period  
	Occupation <b>PRESIDENT &amp; CHIEF EXEC OFFICER</b>	Payroll  	Deduction  
Receipt For: <input type="checkbox"/> Primary <input type="checkbox"/> General <input type="checkbox"/> Other (Specify)	Aggregate Year-to-date > \$ <b>765.01</b>		<b>200.00</b> <b>(\$200.00)</b> <b>Monthly</b>
G. Full Name, Mailing Address and Zip Code <b>COLSON TURNER P</b> <b>1113 WESTCHESTER AVE</b> <b>WHITE PLAINS, NY 10604</b>	Name of Employer <b>NYNEX CORPORATION</b>	Date (Month day, Year)  	Amount of Each Receipt this Period  
	Occupation <b>VICE PRESIDENT</b>	Payroll  	Deduction  
Receipt For: <input type="checkbox"/> Primary <input type="checkbox"/> General <input type="checkbox"/> Other (Specify)	Aggregate Year-to-date > \$ <b>805.00</b>		<b>300.00</b> <b>(\$100.00)</b> <b>Monthly</b>

SUB TOTAL of Receipts This Page (Optional).....> **1,462.50**

TOTAL this Period (Last page this line number only).....>

**SCHEDULE A**

**ITEMIZED RECEIPTS**

Any information copied from such Reports and Statements may not be sold or used by any person for the purpose of soliciting contributions or for commercial purposes, other than using the name and address of any political committee to solicit contributions from such committee.

NAME OF COMMITTEE (In full)  
**NYNEX Employees' Federal Political Action Committee**

A. Full Name, Mailing Address and Zip Code <b>PATRICK LEE A 1095 AVE OF AMERICAS NEW YORK, NY 10036</b>	Name of Employer <b>TELESECTOR RESOURCES GROUP</b>	Date (Month day, Year) <b>Payroll</b>	Amount of Each Receipt this Period <b>187.50</b>
Receipt For: <input type="checkbox"/> Primary <input type="checkbox"/> General <input type="checkbox"/> Other (Specify)		Occupation <b>GENERAL COUNSEL</b>	<b>Deduction</b>
		Aggregate Year-to-date > \$ <b>463.12</b>	
B. Full Name, Mailing Address and Zip Code <b>RICHARD KAGAN 1095 AVE OF AMERICAS NEW YORK, NY 10036</b>		Name of Employer <b>TELE RES GROUP</b>	Date (Month day, Year) <b>Payroll</b>
Receipt For: <input type="checkbox"/> Primary <input type="checkbox"/> General <input type="checkbox"/> Other (Specify)		Occupation <b>DIR-EXEC COMM</b>	<b>Deduction</b>
		Aggregate Year-to-date > \$ <b>309.70</b>	
C. Full Name, Mailing Address and Zip Code		Name of Employer	Date (Month day, Year)
Receipt For: <input type="checkbox"/> Primary <input type="checkbox"/> General <input type="checkbox"/> Other (Specify)		Occupation	Amount of Each Receipt this Period
		Aggregate Year-to-date > \$	
D. Full Name, Mailing Address and Zip Code		Name of Employer	Date (Month day, Year)
Receipt For: <input type="checkbox"/> Primary <input type="checkbox"/> General <input type="checkbox"/> Other (Specify)		Occupation	Amount of Each Receipt this Period
		Aggregate Year-to-date > \$	
E. Full Name, Mailing Address and Zip Code		Name of Employer	Date (Month day, Year)
Receipt For: <input type="checkbox"/> Primary <input type="checkbox"/> General <input type="checkbox"/> Other (Specify)		Occupation	Amount of Each Receipt this Period
		Aggregate Year-to-date > \$	
F. Full Name, Mailing Address and Zip Code		Name of Employer	Date (Month day, Year)
Receipt For: <input type="checkbox"/> Primary <input type="checkbox"/> General <input type="checkbox"/> Other (Specify)		Occupation	Amount of Each Receipt this Period
		Aggregate Year-to-date > \$	
G. Full Name, Mailing Address and Zip Code		Name of Employer	Date (Month day, Year)
Receipt For: <input type="checkbox"/> Primary <input type="checkbox"/> General <input type="checkbox"/> Other (Specify)		Occupation	Amount of Each Receipt this Period
		Aggregate Year-to-date > \$	

SUB TOTAL of Receipts This Page (Optional).....>	<b>249.44</b>
TOTAL this Period (Last page this line number only).....>	<b>6,404.44</b>

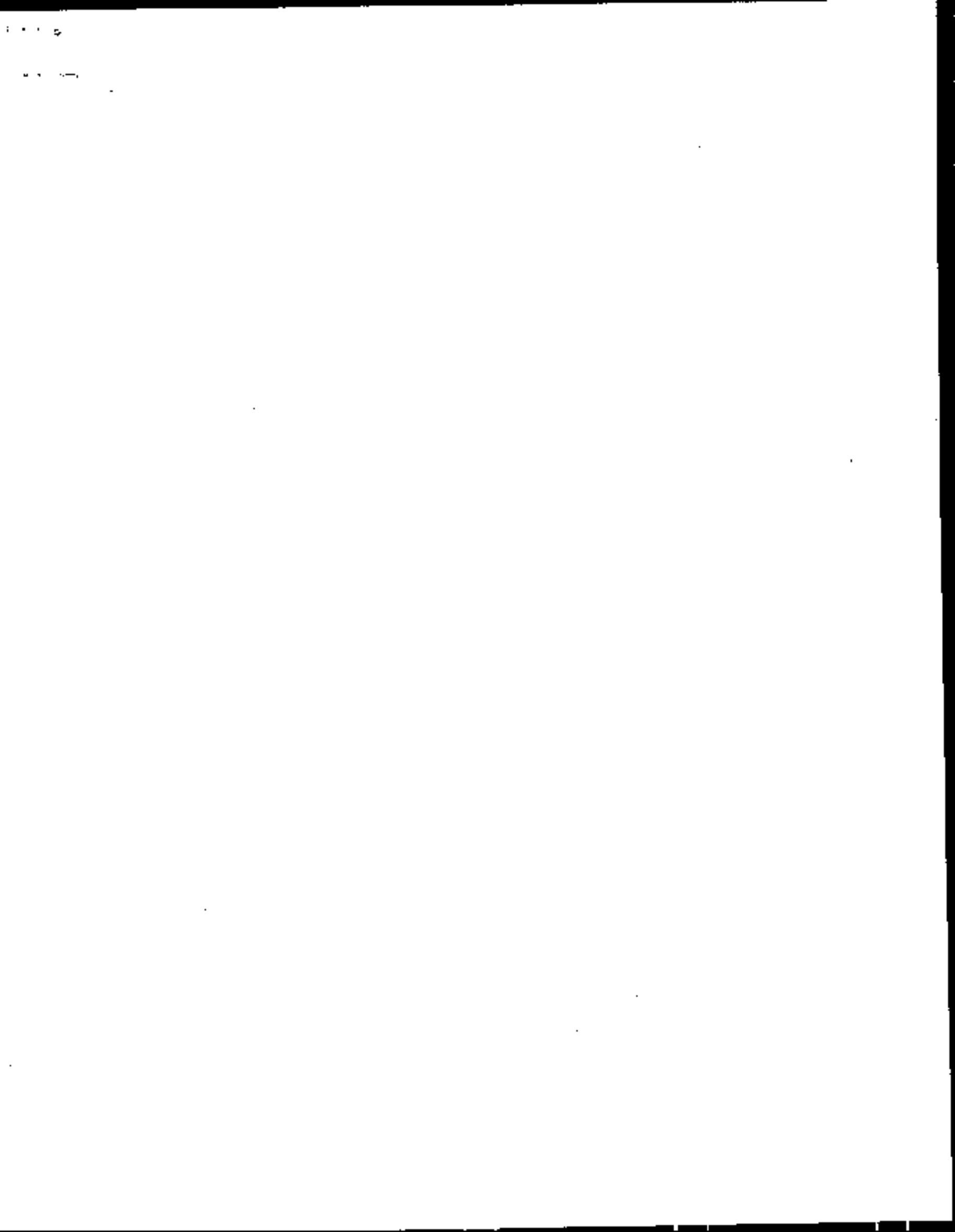

Federal Election Commission  
**ENVELOPE REPLACEMENT PAGE  
FOR INCOMING DOCUMENTS**

The Commission has added this page to the end of this filing to indicate how it was received.

Hand Delivered

DATE OF RECEIPT

9-16-96

First Class Mail

POSTMARKED

Registered/Certified Mail

POSTMARKED

No Postmark

Postmark Illegible

Received from the House Office of Records  
and Registration

DATE OF RECEIPT

Received from the Senate Office of Public  
Records

DATE OF RECEIPT

Other (Specify):

POSTMARKED

and/or DATE OF RECEIPT

*SS*

PREPARER

9-18-96

DATE PREPARED