

RECEIVED

2014 DEC -8 PM 1:39

FEC MAIL CENTER

FEC FORM 3X

REPORT OF RECEIPTS AND DISBURSEMENTS For Other Than An Authorized Committee

1. NAME OF COMMITTEE (in full) TYPE OR PRINT Example: If typing, type over the lines. 12FE4M5

ALICE MANUFACTURING COMPANY POLITICAL ACTION COMMITTEE

ADDRESS (number and street) PO BOX 369 EASLEY SC 29641-0369

2. FEC IDENTIFICATION NUMBER CITY STATE ZIP CODE

C00167231

3. IS THIS REPORT NEW OR AMENDED

4. TYPE OF REPORT (Choose One) (a) Quarterly Reports: April 15, July 15, October 15, January 31, July 31, Termination Report (b) Monthly Report Due On: Feb 20, Mar 20, Apr 20, May 20, Jun 20, Jul 20, Aug 20, Sep 20, Oct 20, Nov 20, Dec 20, Jan 31 (c) 12-Day PRE-Election Report for the: Primary, General, Runoff, Convention, Special (d) 30-Day POST-Election Report for the: General, Runoff, Special

5. Covering Period 10/01/2014 through 11/24/2014

I certify that I have examined this Report and to the best of my knowledge and belief it is true, correct and complete. Type or Print Name of Treasurer: Robert H. Thomas, Jr. Signature of Treasurer: [Signature] Date: 12/02/2014

NOTE: Submission of false, erroneous, or incomplete information may subject the person signing this Report to the penalties of 52 U.S.C. § 30109.

**SUMMARY PAGE  
OF RECEIPTS AND DISBURSEMENTS**

FEC Form 3X (Rev. 02/2003)

Page 2

Write or Type Committee Name

Alice Manufacturing Company Political Action Committee

Report Covering the Period:

From:

10 / 01 / 2014

To:

11 / 24 / 2014

	COLUMN A This Period	COLUMN B Calendar Year-to-Date
6. (a) Cash on Hand January 1, 2014		11433
(b) Cash on Hand at Beginning of Reporting Period.....	51633	
(c) Total Receipts (from Line 19).....	0	500200
(d) Subtotal (add Lines 6(b) and 6(c) for Column A and Lines 6(a) and 6(c) for Column B).....	51633	511633
7. Total Disbursements (from Line 31).....	0	460000
8. Cash on Hand at Close of Reporting Period (subtract Line 7 from Line 6(d)).....	51633	51633
9. Debts and Obligations Owed TO the Committee (Itemize all on Schedule C and/or Schedule D).....	0	
10. Debts and Obligations Owed BY the Committee (Itemize all on Schedule C and/or Schedule D).....	0	

This committee has qualified as a multicandidate committee. (see FEC FORM 1M)

**For further information contact:**

Federal Election Commission  
999 E Street, NW  
Washington, DC 20463

Toll Free 800-424-9530  
Local 202-694-1100



**DETAILED SUMMARY PAGE**  
of Disbursements

FEC Form 3X (Rev. 02/2003)

Page 4

**II. Disbursements**

**COLUMN A**  
Total This Period

**COLUMN B**  
Calendar Year-to-Date

21. Operating Expenditures:		
(a) Allocated Federal/Non-Federal Activity (from Schedule H4)		
(i) Federal Share .....		
(ii) Non-Federal Share.....		
(b) Other Federal Operating Expenditures .....		
(c) Total Operating Expenditures (add 21(a)(i), (a)(ii), and (b)) .....		
22. Transfers to Affiliated/Other Party Committees.....		
23. Contributions to Federal Candidates/Committees and Other Political Committees.....		460000
24. Independent Expenditures (use Schedule E) .....		
25. Coordinated Party Expenditures (52 U.S.C. § 30116(d)) (use Schedule F).....		
26. Loan Repayments Made.....		
27. Loans Made.....		
28. Refunds of Contributions To:		
(a) Individuals/Persons Other Than Political Committees .....		
(b) Political Party Committees .....		
(c) Other Political Committees (such as PACs).....		
(d) Total Contribution Refunds (add Lines 28(a), (b), and (c)).....		
29. Other Disbursements .....		
30. Federal Election Activity (52 U.S.C. § 30101(20))		
(a) Allocated Federal Election Activity (from Schedule H6)		
(i) Federal Share .....		
(ii) "Levin" Share.....		
(b) Federal Election Activity Paid Entirely With Federal Funds .....		
(c) Total Federal Election Activity (add ... Lines 30(a)(i), 30(a)(ii) and 30(b)).....		
31. Total Disbursements (add Lines 21(c), 22, 23, 24, 25, 26, 27, 28(d), 29 and 30(c)) ..		460000
32. Total Federal Disbursements (subtract Line 21(a)(ii) and Line 30(a)(ii) from Line 31).....		460000

FROM: FINN, NINCO



**SCHEDULE A (FEC Form 3X)  
ITEMIZED RECEIPTS**

Use separate schedule(s) for each category of the Detailed Summary Page

FOR LINE NUMBER:		PAGE 1 OF 1	
(check only one)			
<input checked="" type="checkbox"/> 11a	<input type="checkbox"/> 11b	<input type="checkbox"/> 11c	<input type="checkbox"/> 12
<input type="checkbox"/> 13	<input type="checkbox"/> 14	<input type="checkbox"/> 15	<input type="checkbox"/> 16
<input type="checkbox"/> 17			

Any information copied from such Reports and Statements may not be sold or used by any person for the purpose of soliciting contributions or for commercial purposes, other than using the name and address of any political committee to solicit contributions from such committee.

NAME OF COMMITTEE (In Full)  
**Alice Manufacturing Company Political Action Committee**

**A.** Full Name (Last, First, Middle Initial)  
**McKisick, III Ellison S.**

Mailing Address  
**1611 Perkins Mill Road**

City **Greenville, SC** State Zip Code **29607**

FEC ID number of contributing federal political committee. **C**

Name of Employer **Alice Manufacturing Company** Occupation **CEO**

Receipt For:  
 Primary  General  
 Other (specify) **5,000.00**

Aggregate Year-to-Date **5,000.00**

Date of Receipt  
**04 29 2014**

Amount of Each Receipt this Period  
**5,000.00**

**B.** Full Name (Last, First, Middle Initial)

Mailing Address

City State Zip Code

FEC ID number of contributing federal political committee. **C**

Name of Employer Occupation

Receipt For:  
 Primary  General  
 Other (specify)

Aggregate Year-to-Date

Date of Receipt

Amount of Each Receipt this Period

**C.** Full Name (Last, First, Middle Initial)

Mailing Address

City State Zip Code

FEC ID number of contributing federal political committee. **C**

Name of Employer Occupation

Receipt For:  
 Primary  General  
 Other (specify)

Aggregate Year-to-Date

Date of Receipt

Amount of Each Receipt this Period

SUBTOTAL of Receipts This Page (optional) **5,000.00**

TOTAL This Period (last page this line number only) **5,000.00**

NORTH CAROLINA

**SCHEDULE B (FEC Form 3X)  
ITEMIZED DISBURSEMENTS**

Use separate schedule(s) for each category of the Detailed Summary Page

FOR LINE NUMBER: (check only one)

PAGE 1 OF 1

<input type="checkbox"/> 21b	<input type="checkbox"/> 22	<input checked="" type="checkbox"/> 23	<input type="checkbox"/> 24	<input type="checkbox"/> 25	<input type="checkbox"/> 26
<input type="checkbox"/> 27	<input type="checkbox"/> 28a	<input type="checkbox"/> 28b	<input type="checkbox"/> 28c	<input type="checkbox"/> 29	<input type="checkbox"/> 30b

Any information copied from such Reports and Statements may not be sold or used by any person for the purpose of soliciting contributions or for commercial purposes, other than using the name and address of any political committee to solicit contributions from such committee.

NAME OF COMMITTEE (In Full)  
**Alice Manufacturing Company Political Action Committee**

**A.**

Full Name (Last, First, Middle Initial) **Graham for Senate**

Mailing Address **P.O. Box 1801**

City **Columbia SC** State **SC** Zip Code **29202**

Purpose of Disbursement **Campaign Contribution**

Candidate Name **Lindsey Graham**

Office Sought:  House  Senate  President

Disbursement For:  Primary  General  Other (specify) ▼

State: **SC** District: \_\_\_\_\_

Date of Disbursement **05/05/2014**

Amount of Each Disbursement this Period **4,600.00**

Category/Type **011**

**B.**

Full Name (Last, First, Middle Initial)

Mailing Address

City State Zip Code

Purpose of Disbursement

Candidate Name

Office Sought:  House  Senate  President

Disbursement For:  Primary  General  Other (specify) ▼

State: District:

Date of Disbursement

Amount of Each Disbursement this Period

Category/Type

**C.**

Full Name (Last, First, Middle Initial)

Mailing Address

City State Zip Code

Purpose of Disbursement

Candidate Name

Office Sought:  House  Senate  President

Disbursement For:  Primary  General  Other (specify) ▼

State: District:

Date of Disbursement

Amount of Each Disbursement this Period

Category/Type

SUBTOTAL of Disbursements This Page (optional) **4,600.00**

TOTAL This Period (last page this line number only) **4,600.00**

UNOUNT 1 UNUNT 1 UNUNT 1

ROBERT THOMAS  
PO BOX 369  
EASLEY, SC 29641

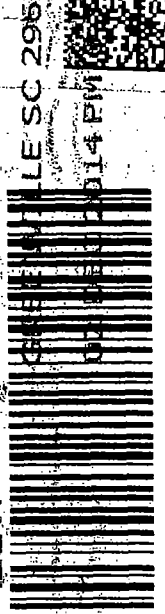

7014 0150 0001 3620 2046



\$ 003.990  
0003220638 DEC 02 2014  
MAILED FROM ZIP CODE 29640

02 1P

0003220638

DEC 02 2014

RECEIVED

14 DEC -8 PM 1:38

FEC MAIL CENTER

Federal Election Commission  
999 E Street NW  
Washington, DC 20463

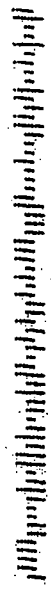



Federal Election Commission  
ENVELOPE REPLACEMENT PAGE FOR INCOMING DOCUMENTS  
The FEC added this page to the end of this filing to indicate how it was received.

Hand Delivered Date of Receipt

USPS First Class Mail Postmarked

USPS Registered/Certified Postmarked (R/C)  
12/2/14

USPS Priority Mail Postmarked

USPS Priority Mail Express Postmarked

Postmark Illegible

No Postmark

Overnight Delivery Service (Specify): Shipping Date  
Next Business Day Delivery

Received from House Records & Registration Office Date of Receipt

Received from Senate Public Records Office Date of Receipt

Received from Electronic Filing Office Date of Receipt

Other (Specify): Date of Receipt or Postmarked

  
PREPARER  
(8/2013)

12/8/14  
DATE PREPARED

11/10/14 11:11:11