

**FEC
FORM 3X**

**REPORT OF RECEIPTS
AND DISBURSEMENTS**
For Other Than An Authorized Committee

RECEIVED
FEC MAIL CENTER
2020 Office Use Only

1. NAME OF COMMITTEE (in full) **TYPE OR PRINT ▼** Example: If typing, type over the lines. **12FE4M5**

**TEXAS FORESTRY ASSOCIATION
FORESTRY POLITICAL ACTION COMMITTEE**

ADDRESS (number and street) **PO BOX 1488**
 Check if different than previously reported. (ACC) **LUFKIN TX 75901**

2. FEC IDENTIFICATION NUMBER ▼ CITY ▲ STATE ▲ ZIP CODE ▲

C00297911

3. IS THIS REPORT NEW (N) OR AMENDED (A)

4. TYPE OF REPORT (Choose One)

(a) Quarterly Reports:	Feb 20 (M2)	May 20 (M5)	Aug 20 (M8)	Nov 20 (M11) (Non-Election Year Only)
	Mar 20 (M3)	Jun 20 (M6)	Sep 20 (M9)	Dec 20 (M12) (Non-Election Year Only)
April 15 Quarterly Report (Q1)	Apr 20 (M4)	Jul 20 (M7)	Oct 20 (M10)	Jan 31 (YE)
July 15 Quarterly Report (Q2)	(c) 12-Day PRE-Election Report for the:		Primary (12P)	General (12G)
October 15 Quarterly Report (Q3)	Election on		Convention (12C)	Special (12S)
<input checked="" type="checkbox"/> January 31 Year-End Report (YE)	Election on		Runoff (12R)	
July 31 Mid-Year Report (Non-election Year Only) (MY)	(d) 30-Day POST-Election Report for the:		General (30G)	Runoff (30R)
Termination Report (TER)	Election on		Special (30S)	

5. Covering Period **10 01 2019** through **12 31 2019**

I certify that I have examined this Report and to the best of my knowledge and belief it is true, correct and complete.
 Type or Print Name of Treasurer **Robert E Hughes III**
 Signature of Treasurer **[Signature]** Date **04 13 2020**

NOTE: Submission of false, erroneous, or incomplete information may subject the person signing this Report to the penalties of 52 U.S.C. § 30109.

**SUMMARY PAGE
OF RECEIPTS AND DISBURSEMENTS**

FEC Form 3X (Rev. 05/2016)

Page 2

Write or Type Committee Name

Texas Forestry Association Forestry Political Action Committee

Report Covering the Period:

From:

MM / DD / YYYY
10 / 01 / 2019

To:

MM / DD / YYYY
12 / 31 / 2019

	COLUMN A This Period	COLUMN B Calendar Year-to-Date
6. (a) Cash on Hand January 1, 2019		3,634.86
(b) Cash on Hand at Beginning of Reporting Period.....	13,494.86	
(c) Total Receipts (from Line 19).....	2,685.00	12,620.00
(d) Subtotal (add Lines 6(b) and 6(c) for Column A and Lines 6(a) and 6(c) for Column B).....	16,179.86	16,254.86
7. Total Disbursements (from Line 31).....	100.00	175.00
8. Cash on Hand at Close of Reporting Period (subtract Line 7 from Line 6(d)).....	16,079.86	16,079.86
9. Debts and Obligations Owed TO the Committee (Itemize all on Schedule C and/or Schedule D).....	0.00	
10. Debts and Obligations Owed BY the Committee (Itemize all on Schedule C and/or Schedule D).....	0.00	

This committee has qualified as a multicandidate committee. (see FEC FORM 1M)

For further information contact:

Federal Election Commission
1050 First Street, N.E.
Washington, DC 20463

Toll Free 800-424-9530
Local 202-694-1100

DETAILED SUMMARY PAGE
of Receipts

FEC Form 3X (Rev. 05/2016)

Page 3

Write or Type Committee Name

Texas Forestry Association Forestry Political Action Committee

Report Covering the Period:

From:

10 / **01** / **2019**

To:

12 / **31** / **2019**

I. Receipts

COLUMN A
Total This Period

COLUMN B
Calendar Year-to-Date

11. Contributions (other than loans) From:

(a) Individuals/Persons Other

Than Political Committees

(i) Itemized (use Schedule A).....

1,100.00

6,035.00

(ii) Unitemized.....

1,585.00

6,585.00

(iii) TOTAL (add

Lines 11(a)(i) and (ii).....▶

2,685.00

12,620.00

(b) Political Party Committees.....

(c) Other Political Committees

(such as PACs).....

(d) Total Contributions (add Lines

11(a)(iii), (b), and (c)) (Carry

Totals to Line 33, page 5).....▶

2,685.00

12,620.00

12. Transfers From Affiliated/Other

Party Committees.....

13. All Loans Received.....

14. Loan Repayments Received.....

15. Offsets To Operating Expenditures

(Refunds, Rebates, etc.)

(Carry Totals to Line 37, page 5).....

16. Refunds of Contributions Made

to Federal Candidates and Other

Political Committees.....

17. Other Federal Receipts

(Dividends, Interest, etc.).....

18. Transfers from Non-Federal and Levin Funds

(a) Non-Federal Account

(from Schedule H3).....

(b) Levin Funds (from Schedule H5).....

(c) Total Transfers (add 18(a) and 18(b))..

19. Total Receipts (add Lines 11(d),

12, 13, 14, 15, 16, 17, and 18(c)).....▶

2,685.00

12,620.00

20. Total Federal Receipts

(subtract Line 18(c) from Line 19).....▶

2,685.00

12,620.00

REPRODUCED FROM THE ORIGINAL

DETAILED SUMMARY PAGE

of Disbursements

II. Disbursements	COLUMN A Total This Period	COLUMN B Calendar Year-to-Date
21. Operating Expenditures:		
(a) Allocated Federal/Non-Federal Activity (from Schedule H4)		
(i) Federal Share		
(ii) Non-Federal Share		
(b) Other Federal Operating Expenditures		
(c) Total Operating Expenditures (add 21(a)(i), (a)(ii), and (b))		
22. Transfers to Affiliated/Other Party Committees		
23. Contributions to Federal Candidates/Committees and Other Political Committees		
24. Independent Expenditures (use Schedule E)		
25. Coordinated Party Expenditures (52 U.S.C. § 30116(d)) (use Schedule F)		
26. Loan Repayments Made		
27. Loans Made		
28. Refunds of Contributions To:		
(a) Individuals/Persons Other Than Political Committees		
(b) Political Party Committees		
(c) Other Political Committees (such as PACs)		
(d) Total Contribution Refunds (add Lines 28(a), (b), and (c))		
29. Other Disbursements (Including Non-Federal Donations)	100.00	175.00
30. Federal Election Activity (52 U.S.C. § 30101(20))		
(a) Allocated Federal Election Activity (from Schedule H6)		
(i) Federal Share		
(ii) "Levin" Share		
(b) Federal Election Activity Paid Entirely With Federal Funds		
(c) Total Federal Election Activity (add Lines 30(a)(i), 30(a)(ii) and 30(b))		
31. Total Disbursements (add Lines 21(c), 22, 23, 24, 25, 26, 27, 28(d), 29 and 30(c)) ..	100.00	175.00
32. Total Federal Disbursements (subtract Line 21(a)(ii) and Line 30(a)(ii) from Line 31)	100.00	175.00

DISBURSEMENTS: 100.00 175.00

DETAILED SUMMARY PAGE
of Disbursements

III. Net Contributions/ Operating Expenditures	COLUMN A Total This Period	COLUMN B Calendar Year-to-Date
33. Total Contributions (other than loans) (from Line 11(d), page 3)	2,685.00	12,620.00
34. Total Contribution Refunds (from Line 28(d))		
35. Net Contributions (other than loans) (subtract Line 34 from Line 33)	2,685.00	12,620.00
36. Total Federal Operating Expenditures (add Line 21(a)(i) and Line 21(b))		
37. Offsets to Operating Expenditures (from Line 15, page 3)		
38. Net Operating Expenditures (subtract Line 37 from Line 36)		

1-6 2016-2017

no Del. 10-2017

no Del. 10-2017

SCHEDULE A (FEC Form 3X)
ITEMIZED RECEIPTS

Use separate schedule(s) for each category of the Detailed Summary Page

FOR LINE NUMBER:		PAGE		OF	
<input type="checkbox"/> 11a	<input type="checkbox"/> 11b	<input type="checkbox"/> 11c	<input type="checkbox"/> 12	<input type="checkbox"/> 13	<input type="checkbox"/> 14
<input type="checkbox"/> 13	<input type="checkbox"/> 14	<input type="checkbox"/> 15	<input type="checkbox"/> 16	<input type="checkbox"/> 17	

Any information copied from such Reports and Statements may not be sold or used by any person for the purpose of soliciting contributions or for commercial purposes, other than using the name and address of any political committee to solicit contributions from such committee.

NAME OF COMMITTEE (In Full)
Texas Forestry Association Political Action Committee

A. Full Name of Individual (Last, First, Middle Initial) or Full Organization Name
Hebert, Robert

Mailing Address
2204 S. Wheeler St.

City
Jasper State
TX Zip Code
75961

FEC ID number of contributing federal political committee.
C

Name of Employer (for Individual)
Retired Occupation (for Individual)

Receipt For:
 Primary General
 Other (specify) ▼

Aggregate Year-to-Date ▼

Date of Receipt
12 / 2 / 2019

Amount of Each Receipt this Period
200.00

Memo Item

B. Full Name of Individual (Last, First, Middle Initial) or Full Organization Name
Haralson, Amanda

Mailing Address
2025 Beachrock

City
Brookland State
TX Zip Code
75931

FEC ID number of contributing federal political committee.
C

Name of Employer (for Individual)
self Occupation (for Individual)
landowner

Receipt For:
 Primary General
 Other (specify) ▼

Aggregate Year-to-Date ▼

Date of Receipt
11 / 25 / 2017

Amount of Each Receipt this Period
200.00

Memo Item

C. Full Name of Individual (Last, First, Middle Initial) or Full Organization Name
Colvin, Charley

Mailing Address
584 Meador Rd

City
Kilgore State
TX Zip Code
75662

FEC ID number of contributing federal political committee.
C

Name of Employer (for Individual)
West Fraser Occupation (for Individual)
sawmill

Receipt For:
 Primary General
 Other (specify) ▼

Aggregate Year-to-Date ▼

Date of Receipt
08 / 27 / 2019

Amount of Each Receipt this Period
200.00

Memo Item

SUBTOTAL of Receipts This Page (optional) ▶ *600.00*

TOTAL This Period (last page this line number only) ▶

SCHEDULE A (FEC Form 3X)
ITEMIZED RECEIPTS

Use separate schedule(s)
for each category of the
Detailed Summary Page

FOR LINE NUMBER:		PAGE	OF
<input type="checkbox"/> 11a	<input type="checkbox"/> 11b	<input type="checkbox"/> 11c	<input type="checkbox"/> 12
<input type="checkbox"/> 13	<input type="checkbox"/> 14	<input type="checkbox"/> 15	<input type="checkbox"/> 16
			<input type="checkbox"/> 17

Any information copied from such Reports and Statements may not be sold or used by any person for the purpose of soliciting contributions or for commercial purposes, other than using the name and address of any political committee to solicit contributions from such committee.

NAME OF COMMITTEE (In Full)

Texas Forestry Association Forestry Political Action Committee

Full Name of Individual (Last, First, Middle Initial) or Full Organization Name

A. Houser, James S.

Mailing Address

1913 O'Keefe Rd

City

Jacksonville

State

TX

Zip Code

75706

FEC ID number of contributing federal political committee.

C

Name of Employer (for Individual)

Self

Occupation (for Individual)

Consulting Forester

Receipt For:

Primary

General

Other (specify) ▼

Aggregate Year-to-Date ▼

Date of Receipt

09 / 27 / 2019

Amount of Each Receipt this Period

500.00

Memo Item

Full Name of Individual (Last, First, Middle Initial) or Full Organization Name

B.

Mailing Address

City

State

Zip Code

FEC ID number of contributing federal political committee.

C

Name of Employer (for Individual)

Occupation (for Individual)

Receipt For:

Primary

General

Other (specify) ▼

Aggregate Year-to-Date ▼

Date of Receipt

Amount of Each Receipt this Period

Memo Item

Full Name of Individual (Last, First, Middle Initial) or Full Organization Name

C.

Mailing Address

City

State

Zip Code

FEC ID number of contributing federal political committee.

C

Name of Employer (for Individual)

Occupation (for Individual)

Receipt For:

Primary

General

Other (specify)

Aggregate Year-to-Date ▼

Date of Receipt

Amount of Each Receipt this Period

Memo Item

SUBTOTAL of Receipts This Page (optional) ▶

500.00

TOTAL This Period (last page this line number only) ▶

1,100.00



**TEXAS FORESTRY
ASSOCIATION**
P.O. Box 1488 • Lufkin, Texas 75902-1488

Return Service Requested

US MAIL PERMIT NO. 1488 LUFKIN, TEXAS

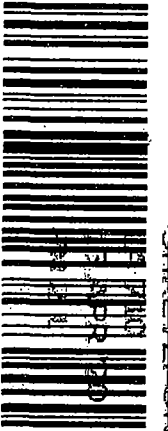

7018 0360 0000 3078 3666



UNITED STATES POSTAGE
\$ 01
02 1P
0000909287
AP
MAILED FROM ZIP CC

Federal Elections Committee
1050 First Street, N.E.
Washington, D.C. 20463

RECEIVED
FEC MAIL CENTER

20463-

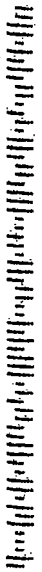

NO POSTAGE
NECESSARY
IF MAILED
IN THE
UNITED STATES

Federal Election Commission
ENVELOPE REPLACEMENT PAGE FOR INCOMING DOCUMENTS
 The FEC added this page to the end of this filing to indicate how it was received.

<input type="checkbox"/> Hand Delivered	Date of Receipt
<input type="checkbox"/> USPS First Class Mail	Postmarked Date of Receipt
<input checked="" type="checkbox"/> USPS Registered/Certified	Postmarked (R/C) 4/13/20
<input type="checkbox"/> USPS Priority Mail	Postmarked
<input type="checkbox"/> USPS Priority Mail Express	Postmarked
<input type="checkbox"/> Postmark Illegible	
<input type="checkbox"/> No Postmark	
<input type="checkbox"/> Overnight Delivery Service (Specify):	Shipping Date
	Next Business Day Delivery <input type="checkbox"/>
<input type="checkbox"/> Received from House Records & Registration Office	Date of Receipt
<input type="checkbox"/> Received from Senate Public Records Office	Date of Receipt
<input type="checkbox"/> Received from Electronic Filing Office	Date of Receipt
<input type="checkbox"/> Other (Specify):	Date of Receipt or Postmarked
PREPARER <i>SPM</i>	7/21/20 DATE PREPARED

(3/2015)

UNIT BOUNDARY INFO: W-1, W-2, W-3, W-4, W-5, W-6, W-7, W-8, W-9, W-10, W-11, W-12, W-13, W-14, W-15, W-16, W-17, W-18, W-19, W-20, W-21, W-22, W-23, W-24, W-25, W-26, W-27, W-28, W-29, W-30, W-31, W-32, W-33, W-34, W-35, W-36, W-37, W-38, W-39, W-40, W-41, W-42, W-43, W-44, W-45, W-46, W-47, W-48, W-49, W-50, W-51, W-52, W-53, W-54, W-55, W-56, W-57, W-58, W-59, W-60, W-61, W-62, W-63, W-64, W-65, W-66, W-67, W-68, W-69, W-70, W-71, W-72, W-73, W-74, W-75, W-76, W-77, W-78, W-79, W-80, W-81, W-82, W-83, W-84, W-85, W-86, W-87, W-88, W-89, W-90, W-91, W-92, W-93, W-94, W-95, W-96, W-97, W-98, W-99, W-100