

FEC FORM 3X

REPORT OF RECEIPTS AND DISBURSEMENTS For Other Than An Authorized Committee

RECEIVED FEC MAIL CENTER 2016 NOV 21 PM 12:17

1. NAME OF COMMITTEE (in full) TYPE OR PRINT Example: If typing, type over the lines. 12FE4M5

Tehama County Republican Central Committee (Federal)

ADDRESS (number and street) 1010 Highway 99W

Check if different than previously reported. (ACC) Orland CA 95963-5963

2. FEC IDENTIFICATION NUMBER CITY STATE ZIP CODE

C C00554881

3. IS THIS REPORT NEW (N) OR AMENDED (A)

4. TYPE OF REPORT (Choose One) (a) Quarterly Reports: April 15, July 15, October 15, January 31, July 31, Termination Report

(b) Monthly Report Due On: Feb 20 (M2), Mar 20 (M3), Apr 20 (M4), May 20 (M5), Jun 20 (M6), Jul 20 (M7), Aug 20 (M8), Sep 20 (M9), Oct 20 (M10), Nov 20 (M11), Dec 20 (M12), Jan 31 (YE)

(c) 12-Day PRE-Election Report for the: Primary (12P), General (12G), Runoff (12R), Convention (12C), Special (12S) Election on M/M / D/D / Y/Y/Y/Y in the State of

(d) 30-Day POST-Election Report for the: General (30G), Runoff (30R), Special (30S) Election on M/M / D/D / Y/Y/Y/Y in the State of

5. Covering Period 07 01 2016 through 09 30 2016

I certify that I have examined this Report and to the best of my knowledge and belief it is true, correct and complete. Alston, Linda, . . .

Type or Print Name of Treasurer

Signature of Treasurer Alston, Linda, . . . Date 11 16 2016

NOTE: Submission of false, erroneous, or incomplete information may subject the person signing this Report to the penalties of 52 U.S.C. § 30109.

NON-FEDERAL DISBURSEMENT

**SUMMARY PAGE  
OF RECEIPTS AND DISBURSEMENTS**

FEC Form 3X (Rev. 05/2016)

Page 2

Write or Type Committee Name

**Tehama County Republican Central Committee (Federal)**

Report Covering the Period: From:  /  /  To:  /  /

	COLUMN A This Period	COLUMN B Calendar Year-to-Date
6. (a) Cash on Hand January 1, <input type="text" value="2016"/>		<input type="text" value="6393.47"/>
(b) Cash on Hand at Beginning of Reporting Period.....	<input type="text" value="6462.79"/>	
(c) Total Receipts (from Line 19).....	<input type="text" value="2306"/>	<input type="text" value="14932.9"/>
(d) Subtotal (add Lines 6(b) and 6(c) for Column A and Lines 6(a) and 6(c) for Column B).....	<input type="text" value="8768.79"/>	<input type="text" value="21326.37"/>
7. Total Disbursements (from Line 31).....	<input type="text" value="3229.04"/>	<input type="text" value="15786.62"/>
8. Cash on Hand at Close of Reporting Period (subtract Line 7 from Line 6(d)).....	<input type="text" value="5539.75"/>	<input type="text" value="5539.75"/>
9. Debts and Obligations Owed TO the Committee (Itemize all on Schedule C and/or Schedule D).....	<input type="text" value="0"/>	
10. Debts and Obligations Owed BY the Committee (Itemize all on Schedule C and/or Schedule D).....	<input type="text" value="0"/>	

This committee has qualified as a multicandidate committee. (see FEC FORM 1M)

**For further information contact:**

Federal Election Commission  
999 E Street, NW  
Washington, DC 20463

Toll Free 800-424-9530  
Local 202-694-1100

20161121 00:11:00

**DETAILED SUMMARY PAGE**  
of Receipts

FEC Form 3X (Rev. 05/2016)

Page 3

Write or Type Committee Name

**Tehama County Republican Central Committee (Federal)**

Report Covering the Period: From:

MM / DD / YYYY  
07 / 01 / 2016

To:

MM / DD / YYYY  
09 / 30 / 2016

**I. Receipts**

**COLUMN A**  
Total This Period

**COLUMN B**  
Calendar Year-to-Date

11. Contributions (other than loans) From:

- (a) Individuals/Persons Other Than Political Committees
  - (i) Itemized (use Schedule A).....
  - (ii) Unitemized.....
  - (iii) TOTAL (add Lines 11(a)(i) and (ii)).....▶

1771  
535  
2306  
0  
0  
2306

1771  
13161.9  
14932.9  
0  
0  
14932.9

- (b) Political Party Committees.....
- (c) Other Political Committees (such as PACs).....
- (d) Total Contributions (add Lines 11(a)(iii), (b), and (c)) (Carry Totals to Line 33, page 5).....▶

12. Transfers From Affiliated/Other Party Committees.....

0  
0

0  
0

13. All Loans Received.....

0

0

14. Loan Repayments Received.....

0

0

15. Offsets To Operating Expenditures (Refunds, Rebates, etc.) (Carry Totals to Line 37, page 5).....

0

0

16. Refunds of Contributions Made to Federal Candidates and Other Political Committees.....

0

0

17. Other Federal Receipts (Dividends, Interest, etc.).....

0

0

18. Transfers from Non-Federal and Levin Funds

- (a) Non-Federal Account (from Schedule H3).....
- (b) Levin Funds (from Schedule H5).....
- (c) Total Transfers (add 18(a) and 18(b))..

0  
0  
0

0  
0  
0

19. Total Receipts (add Lines 11(d), 12, 13, 14, 15, 16, 17, and 18(c)).....▶

2306

14932.9

20. Total Federal Receipts (subtract Line 18(c) from Line 19).....▶

2306

14932.9

2025 RELEASE UNDER E.O. 14176

**DETAILED SUMMARY PAGE  
of Disbursements**

**II. Disbursements**

**COLUMN A  
Total This Period**

**COLUMN B  
Calendar Year-to-Date**

21. Operating Expenditures:		
(a) Allocated Federal/Non-Federal Activity (from Schedule H4)		
(i) Federal Share .....	0	0
(ii) Non-Federal Share .....	0	0
(b) Other Federal Operating Expenditures .....	3229.04	15786.62
(c) Total Operating Expenditures (add 21(a)(i), (a)(ii), and (b)) .....	3229.04	15786.62
22. Transfers to Affiliated/Other Party Committees .....	0	0
23. Contributions to Federal Candidates/Committees and Other Political Committees .....	0	0
24. Independent Expenditures (use Schedule E) .....	0	0
25. Coordinated Party Expenditures (52 U.S.C. § 30116(d)) (use Schedule F) .....	0	0
26. Loan Repayments Made .....	0	0
27. Loans Made .....	0	0
28. Refunds of Contributions To:		
(a) Individuals/Persons Other Than Political Committees .....	0	0
(b) Political Party Committees .....	0	0
(c) Other Political Committees (such as PACs) .....	0	0
(d) Total Contribution Refunds (add Lines 28(a), (b), and (c)) .....	0	0
29. Other Disbursements (Including Non-Federal Donations) .....	0	0
30. Federal Election Activity (52 U.S.C. § 30101(20))		
(a) Allocated Federal Election Activity (from Schedule H6)		
(i) Federal Share .....	0	0
(ii) "Levin" Share .....	0	0
(b) Federal Election Activity Paid Entirely With Federal Funds .....	0	0
(c) Total Federal Election Activity (add Lines 30(a)(i), 30(a)(ii) and 30(b)) .....	0	0
31. Total Disbursements (add Lines 21(c), 22, 23, 24, 25, 26, 27, 28(d), 29 and 30(c)) ..	3229.04	15786.62
32. Total Federal Disbursements (subtract Line 21(a)(ii) and Line 30(a)(ii) from Line 31) .....	3229.04	15786.62

NON-FEDERAL DONATION COORDINATION

**DETAILED SUMMARY PAGE**  
of Disbursements

FEC Form 3X (Rev. 05/2016)

Page 5

III. Net Contributions/ Operating Expenditures	COLUMN A Total This Period	COLUMN B Calendar Year-to-Date
33. Total Contributions (other than loans) (from Line 11(d), page 3) .....	2306	14932.9
34. Total Contribution Refunds (from Line 28(d)) .....	0	0
35. Net Contributions (other than loans) (subtract Line 34 from Line 33) .....	2306	14932.9
36. Total Federal Operating Expenditures (add Line 21(a)(i) and Line 21(b)) .....	3229.04	15786.62
37. Offsets to Operating Expenditures (from Line 15, page 3) .....	0	0
38. Net Operating Expenditures (subtract Line 37 from Line 36) .....	3229.04	15786.62

NATIONAL COOPERATION

**SCHEDULE A (FEC Form 3X)**  
**ITEMIZED RECEIPTS**

Use separate schedule(s) for each category of the Detailed Summary Page	FOR LINE NUMBER: (check only one)	PAGE 6 OF 11
	<input checked="" type="checkbox"/> 11a 13	<input type="checkbox"/> 11b 14
	<input type="checkbox"/> 11c 15	<input type="checkbox"/> 12 16
		<input type="checkbox"/> 17

Any information copied from such Reports and Statements may not be sold or used by any person for the purpose of soliciting contributions or for commercial purposes, other than using the name and address of any political committee to solicit contributions from such committee.

NAME OF COMMITTEE (In Full)  
**Tehama County Republican Central Committee (Federal)**

**A. Various, 2016, , ,**

Full Name of Individual (Last, First, Middle Initial) or Full Organization Name  
Mailing Address NA

City NA State NA Zip Code NA

FEC ID number of contributing federal political committee. **C**

Name of Employer (for Individual) NA Occupation (for Individual) NA

Receipt For:  
 Primary  General  
 Other (specify) ▼

Aggregate Year-to-Date ▼  
1771

Date of Receipt  
M M / D D / Y Y Y Y  
09 / 26 / 2016

Transaction ID : 416-825-c

Amount of Each Receipt this Period  
795

Memo Item  
trump items

**B. Various, 2016, , ,**

Full Name of Individual (Last, First, Middle Initial) or Full Organization Name  
Mailing Address NA

City NA State NA Zip Code NA

FEC ID number of contributing federal political committee. **C**

Name of Employer (for Individual) NA Occupation (for Individual) NA

Receipt For:  
 Primary  General  
 Other (specify) ▼

Aggregate Year-to-Date ▼  
1771

Date of Receipt  
M M / D D / Y Y Y Y  
09 / 29 / 2016

Transaction ID : 416-831-c

Amount of Each Receipt this Period  
340

Memo Item  
trump items

**C. Various, 2016, , ,**

Full Name of Individual (Last, First, Middle Initial) or Full Organization Name  
Mailing Address NA

City NA State NA Zip Code NA

FEC ID number of contributing federal political committee. **C**

Name of Employer (for Individual) NA Occupation (for Individual) NA

Receipt For:  
 Primary  General  
 Other (specify) ▼

Aggregate Year-to-Date ▼  
1771

Date of Receipt  
M M / D D / Y Y Y Y  
09 / 21 / 2016

Transaction ID : 416-820-c

Amount of Each Receipt this Period  
280

Memo Item  
trump items

<b>SUBTOTAL</b> of Receipts This Page (optional).....▶	1415.00
<b>TOTAL</b> This Period (last page this line number only).....▶	

NO 16 11 21 ON 00 10 2016

**SCHEDULE A (FEC Form 3X)**  
**ITEMIZED RECEIPTS**

Use separate schedule(s) for each category of the Detailed Summary Page

FOR LINE NUMBER: PAGE 7 OF 11  
(check only one)

<input checked="" type="checkbox"/> 11a	<input type="checkbox"/> 11b	<input type="checkbox"/> 11c	<input type="checkbox"/> 12	<input type="checkbox"/> 13	<input type="checkbox"/> 14	<input type="checkbox"/> 15	<input type="checkbox"/> 16	<input type="checkbox"/> 17
---	------------------------------	------------------------------	-----------------------------	-----------------------------	-----------------------------	-----------------------------	-----------------------------	-----------------------------

Any information copied from such Reports and Statements may not be sold or used by any person for the purpose of soliciting contributions or for commercial purposes, other than using the name and address of any political committee to solicit contributions from such committee.

NAME OF COMMITTEE (In Full)  
**Tehama County Republican Central Committee (Federal)**

**A. Various, 2016, , ,**

Full Name of Individual (Last, First, Middle Initial) or Full Organization Name  
Mailing Address NA

City NA State NA Zip Code NA

FEC ID number of contributing federal political committee. **C**

Name of Employer (for Individual) NA Occupation (for Individual) NA

Receipt For:  
 Primary  General  
 Other (specify) ▼

Aggregate Year-to-Date ▼  
**1771**

Date of Receipt  

M	M	/	D	D	/	Y	Y	Y	Y
0	7		3	0		2	0	1	6

**Transaction ID : 416-813-c**

Amount of Each Receipt this Period  
**356**

Memo Item  
fire with force

**B.**

Full Name of Individual (Last, First, Middle Initial) or Full Organization Name  
Mailing Address

City State Zip Code

FEC ID number of contributing federal political committee. **C**

Name of Employer (for Individual) Occupation (for Individual)

Receipt For:  
 Primary  General  
 Other (specify) ▼

Aggregate Year-to-Date ▼

Date of Receipt  

M	M	/	D	D	/	Y	Y	Y	Y

Amount of Each Receipt this Period

Memo Item

**C.**

Full Name of Individual (Last, First, Middle Initial) or Full Organization Name  
Mailing Address

City State Zip Code

FEC ID number of contributing federal political committee. **C**

Name of Employer (for Individual) Occupation (for Individual)

Receipt For:  
 Primary  General  
 Other (specify) ▼

Aggregate Year-to-Date ▼

Date of Receipt  

M	M	/	D	D	/	Y	Y	Y	Y

Amount of Each Receipt this Period

Memo Item

<b>SUBTOTAL</b> of Receipts This Page (optional).....▶	<b>356.00</b>
<b>TOTAL</b> This Period (last page this line number only).....▶	<b>1771.00</b>

NON-FEDERAL CONTRIBUTION

**SCHEDULE B (FEC Form 3X)  
ITEMIZED DISBURSEMENTS**

Use separate schedule(s)  
for each category of the  
Detailed Summary Page

FOR LINE NUMBER:  
(check only one)

<input checked="" type="checkbox"/> 21b	<input type="checkbox"/> 22	<input type="checkbox"/> 23	<input type="checkbox"/> 26	<input type="checkbox"/> 27
<input type="checkbox"/> 28a	<input type="checkbox"/> 28b	<input type="checkbox"/> 28c	<input type="checkbox"/> 29	<input type="checkbox"/> 30b

Any information copied from such Reports and Statements may not be sold or used by any person for the purpose of soliciting contributions or for commercial purposes, other than using the name and address of any political committee to solicit contributions from such committee.

NAME OF COMMITTEE (In Full)

**Tehama County Republican Central Committee (Federal)**

Full Name (Last, First, Middle Initial)

**A. Crow, Jerry, , ,**

Mailing Address 7946 Los Altos Drive

Date of Disbursement

M	M	/	D	D	/	Y	Y	Y	Y	Y	Y
0	9		2	1		2	0	1	6		

City  
Los Molinos

State  
CA

Zip Code  
96055-9750

FEC Identification Number

**C**

**Transaction ID : SB21B-104-8**

Amount of Each Disbursement this Period

200

Purpose of Disbursement  
reimbursement trump items

001

Category/  
Type

Candidate Name

Office Sought:  House  
 Senate  
 President

Disbursement For:  
 Primary  General  
 Other (specify) ▼

State: District:

Memo Item

Full Name (Last, First, Middle Initial)

**B. Sierra Central Credit Union**

Mailing Address 445 Elm Street

Date of Disbursement

M	M	/	D	D	/	Y	Y	Y	Y	Y	Y
0	7		2	6		2	0	1	6		

City  
Red Bluff

State  
CA

Zip Code  
96080-3403

FEC Identification Number

**C**

**Transaction ID : SB21B-48-791**

Amount of Each Disbursement this Period

5

Purpose of Disbursement  
Tehama Co Fair pmt fee

Category/  
Type

Candidate Name

Office Sought:  House  
 Senate  
 President

Disbursement For:  
 Primary  General  
 Other (specify)

State: District:

Memo Item

Full Name (Last, First, Middle Initial)

**C. Alternative to Violence**

Mailing Address 1805 Walnut Street

Date of Disbursement

M	M	/	D	D	/	Y	Y	Y	Y	Y	Y
0	7		1	4		2	0	1	6		

City  
Red Bluff

State  
CA

Zip Code  
96080-3610

FEC Identification Number

**C**

**Transaction ID : SB21B-425-8**

Amount of Each Disbursement this Period

250

Purpose of Disbursement  
Charitable Donation: donation

012

Category/  
Type

Candidate Name

Office Sought:  House  
 Senate  
 President

Disbursement For:  
 Primary  General  
 Other (specify) ▼

State: District:

Memo Item

SUBTOTAL of Disbursements This Page (optional).....▶

TOTAL This Period (last page this line number only).....▶

455.00
--------



**SCHEDULE B (FEC Form 3X)  
ITEMIZED DISBURSEMENTS**

Use separate schedule(s) for each category of the Detailed Summary Page	FOR LINE NUMBER: (check only one)						PAGE 9 OF 11
	<input checked="" type="checkbox"/> 21b 28a	<input type="checkbox"/> 22 28b	<input type="checkbox"/> 23 28c	<input type="checkbox"/> 26 29	<input type="checkbox"/> 27 30b		

Any information copied from such Reports and Statements may not be sold or used by any person for the purpose of soliciting contributions or for commercial purposes, other than using the name and address of any political committee to solicit contributions from such committee.

NAME OF COMMITTEE (In Full)  
**Tehama County Republican Central Committee (Federal)**

Full Name (Last, First, Middle Initial) <b>A. Sierra Central Credit Union</b>			Date of Disbursement M M / D D / Y Y Y Y 07 / 21 / 2016		
Mailing Address 445 Elm Street			FEC Identification Number C		
City Red Bluff	State CA	Zip Code 96080-3403	Transaction ID : SB21B-48-78		
Purpose of Disbursement Tehama County Fair		Candidate Name	Amount of Each Disbursement this Period 225		
Office Sought: <input type="checkbox"/> House <input type="checkbox"/> Senate <input type="checkbox"/> President			Memo Item		
State: District:		Disbursement For: <input type="checkbox"/> Primary <input type="checkbox"/> General <input type="checkbox"/> Other (specify) ▼			

Full Name (Last, First, Middle Initial) <b>B. Food For The Heart</b>			Date of Disbursement M M / D D / Y Y Y Y 09 / 15 / 2016		
Mailing Address 332 Pine Street			FEC Identification Number C		
City Red Bluff	State CA	Zip Code 96080-3312	Transaction ID : SB21B-130-8		
Purpose of Disbursement Charitable Donation: Food from the heart		Candidate Name	Amount of Each Disbursement this Period 300		
Office Sought: <input type="checkbox"/> House <input type="checkbox"/> Senate <input type="checkbox"/> President			Memo Item		
State: District:		Disbursement For: <input type="checkbox"/> Primary <input type="checkbox"/> General <input type="checkbox"/> Other (specify)			

Full Name (Last, First, Middle Initial) <b>C. City Of Red Bluff</b>			Date of Disbursement M M / D D / Y Y Y Y 08 / 16 / 2016		
Mailing Address 555 Washington Street			FEC Identification Number C		
City Red Bluff	State CA	Zip Code 96080-3426	Transaction ID : SB21B-139-7		
Purpose of Disbursement committee meetings		Candidate Name	Amount of Each Disbursement this Period 75.6		
Office Sought: <input type="checkbox"/> House <input type="checkbox"/> Senate <input type="checkbox"/> President			Memo Item		
State: District:		Disbursement For: <input type="checkbox"/> Primary <input type="checkbox"/> General <input type="checkbox"/> Other (specify) ▼			

SUBTOTAL of Disbursements This Page (optional).....▶	600.60
TOTAL This Period (last page this line number only).....▶	

20160816 11:01:01 AM

**SCHEDULE B (FEC Form 3X)  
ITEMIZED DISBURSEMENTS**

Use separate schedule(s) for each category of the Detailed Summary Page	FOR LINE NUMBER: (check only one)					PAGE 10 OF 11
	<input checked="" type="checkbox"/> 21b <input type="checkbox"/> 28a	<input type="checkbox"/> 22 <input type="checkbox"/> 28b	<input type="checkbox"/> 23 <input type="checkbox"/> 28c	<input type="checkbox"/> 26 <input type="checkbox"/> 29	<input type="checkbox"/> 27 <input type="checkbox"/> 30b	

Any information copied from such Reports and Statements may not be sold or used by any person for the purpose of soliciting contributions or for commercial purposes, other than using the name and address of any political committee to solicit contributions from such committee.

NAME OF COMMITTEE (In Full)  
**Tehama County Republican Central Committee (Federal)**

Full Name (Last, First, Middle Initial) <b>A. Say, Ken, , ,</b>			Date of Disbursement M M / D D / Y Y Y Y Y Y 08 / 03 / 2016		
Mailing Address 14342 Saint Marys Avenue			FEC Identification Number C [ ] <b>Transaction ID : SB21B-77-79</b>		
City Red Bluff	State CA	Zip Code 96080-8890	Amount of Each Disbursement this Period [ ] 279.99		
Purpose of Disbursement Administrative/Salary/Overhead: Web Site		Category/ Type 001	Memo Item <input type="checkbox"/>		
Candidate Name					
Office Sought: <input type="checkbox"/> House <input type="checkbox"/> Senate <input type="checkbox"/> President	Disbursement For: <input type="checkbox"/> Primary <input type="checkbox"/> General <input type="checkbox"/> Other (specify) ▼				
State: District:					

Full Name (Last, First, Middle Initial) <b>B. Say, Ken, , ,</b>			Date of Disbursement M M / D D / Y Y Y Y Y Y 09 / 21 / 2016		
Mailing Address 14342 Saint Marys Avenue			FEC Identification Number C [ ] <b>Transaction ID : SB21B-77-81</b>		
City Red Bluff	State CA	Zip Code 96080-8890	Amount of Each Disbursement this Period [ ] 46.21		
Purpose of Disbursement reimbursement supplies		Category/ Type	Memo Item <input type="checkbox"/>		
Candidate Name					
Office Sought: <input type="checkbox"/> House <input type="checkbox"/> Senate <input type="checkbox"/> President	Disbursement For: <input type="checkbox"/> Primary <input type="checkbox"/> General <input type="checkbox"/> Other (specify) ▼				
State: District:					

Full Name (Last, First, Middle Initial) <b>C. Madrigal, Jesus, , ,</b>			Date of Disbursement M M / D D / Y Y Y Y Y Y 08 / 04 / 2016		
Mailing Address 420 4th Avenue			FEC Identification Number C [ ] <b>Transaction ID : SB21B-411-7</b>		
City Orland	State CA	Zip Code 95963-9512	Amount of Each Disbursement this Period [ ] 350		
Purpose of Disbursement scholarship		Category/ Type	Memo Item <input type="checkbox"/>		
Candidate Name					
Office Sought: <input type="checkbox"/> House <input type="checkbox"/> Senate <input type="checkbox"/> President	Disbursement For: <input type="checkbox"/> Primary <input type="checkbox"/> General <input type="checkbox"/> Other (specify) ▼				
State: District:					

<b>SUBTOTAL</b> of Disbursements This Page (optional).....▶	[ ] 676.20
<b>TOTAL</b> This Period (last page this line number only).....▶	[ ]

20160910 10:00 AM

**SCHEDULE B (FEC Form 3X)  
ITEMIZED DISBURSEMENTS**

Use separate schedule(s) for each category of the Detailed Summary Page	FOR LINE NUMBER: (check only one)					PAGE 11 OF 11
	<input checked="" type="checkbox"/> 21b 28a	<input type="checkbox"/> 22 28b	<input type="checkbox"/> 23 28c	<input type="checkbox"/> 26 29	<input type="checkbox"/> 27 30b	

Any information copied from such Reports and Statements may not be sold or used by any person for the purpose of soliciting contributions or for commercial purposes, other than using the name and address of any political committee to solicit contributions from such committee.

NAME OF COMMITTEE (In Full)  
**Tehama County Republican Central Committee (Federal)**

Full Name (Last, First, Middle Initial) <b>A. Placer County Republians</b>			Date of Disbursement M M / D D / Y - Y Y Y 08 / 25 / 2016		
Mailing Address PO Box 605			FEC Identification Number <b>C</b> <b>Transaction ID : SB21B-426-8</b> Amount of Each Disbursement this Period 600 Memo Item		
City Loomis	State CA	Zip Code 95650-0605			
Purpose of Disbursement trump signs		Candidate Name	Category/ Type		
Office Sought: <input type="checkbox"/> House <input type="checkbox"/> Senate <input type="checkbox"/> President	Disbursement For: <input type="checkbox"/> Primary <input type="checkbox"/> General <input type="checkbox"/> Other (specify) ▼				
State:	District:				

Full Name (Last, First, Middle Initial) <b>B. City Of Red Bluff</b>			Date of Disbursement M M / D D / Y - Y Y Y 09 / 21 / 2016		
Mailing Address 555 Washington Street			FEC Identification Number <b>C</b> <b>Transaction ID : SB21B-139-8</b> Amount of Each Disbursement this Period 75.6 Memo Item		
City Red Bluff	State CA	Zip Code 96080-3426			
Purpose of Disbursement Charitable Donation: committee meeting		Candidate Name	Category/ Type 012		
Office Sought: <input type="checkbox"/> House <input type="checkbox"/> Senate <input type="checkbox"/> President	Disbursement For: <input type="checkbox"/> Primary <input type="checkbox"/> General <input type="checkbox"/> Other (specify) ▼				
State:	District:				

Full Name (Last, First, Middle Initial) <b>C. Self Storage, All You Can Store, , ,</b>			Date of Disbursement M M / D D / Y - Y Y Y 08 / 04 / 2016		
Mailing Address 12825 Fortier Road			FEC Identification Number <b>C</b> <b>Transaction ID : SB21B-212-7</b> Amount of Each Disbursement this Period 245 Memo Item		
City Red Bluff	State CA	Zip Code 96080-9759			
Purpose of Disbursement storage		Candidate Name	Category/ Type		
Office Sought: <input type="checkbox"/> House <input type="checkbox"/> Senate <input type="checkbox"/> President	Disbursement For: <input type="checkbox"/> Primary <input type="checkbox"/> General <input type="checkbox"/> Other (specify) ▼				
State:	District:				

<b>SUBTOTAL</b> of Disbursements This Page (optional).....▶	920.60
<b>TOTAL</b> This Period (last page this line number only).....▶	2652.40

NON-FEDERAL CONTRIBUTION

NOV 21 11 01 AM '16

PLACE STICKER AT TOP OF ENVELOPE TO THE RIGHT OF THE RETURN ADDRESS. FOLD AT DOTTED LINE.  
**CERTIFIED MAIL**



7015 3010 0000 6372 3051

Hay 96W  
Ind. Ca.  
963

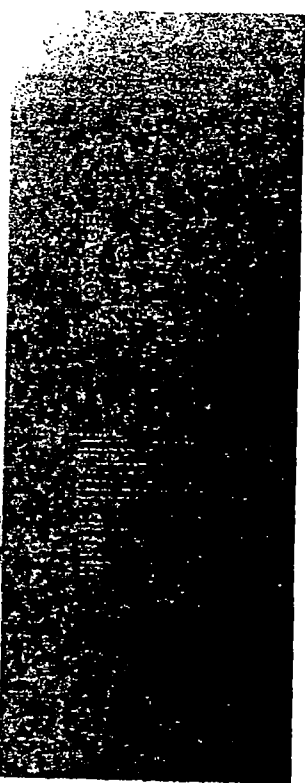

FEC  
999 E. Washington NW  
Washington DC  
20463

RECEIVED  
FEC MAIL CENTER  
2016 NOV 21 PM 12:17

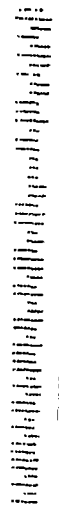

Federal Election Commission  
**ENVELOPE REPLACEMENT PAGE FOR INCOMING DOCUMENTS**  
 The FEC added this page to the end of this filing to indicate how it was received.

Hand Delivered Date of Receipt

USPS First Class Mail Postmarked Date of Receipt

USPS Registered/Certified Postmarked (R/C)  
11/16/16

USPS Priority Mail Postmarked

USPS Priority Mail Express Postmarked

Postmark Illegible

No Postmark

Overnight Delivery Service (Specify): Shipping Date  
Next Business Day Delivery

Received from House Records & Registration Office Date of Receipt

Received from Senate Public Records Office Date of Receipt

Received from Electronic Filing Office Date of Receipt

Other (Specify): Date of Receipt or Postmarked

  
 PREPARER

11/21/16  
 DATE PREPARED

20161121 09:00:00