

**FEC
FORM 3X**

**REPORT OF RECEIPTS
AND DISBURSEMENTS**
For Other Than An Authorized Committee

RECEIVED
FEC MAILCENTER
2022 OCT 24 AM 10:34

Office Use Only

1. NAME OF COMMITTEE (in full) TYPE OR PRINT ▼ Example: If typing, type over the lines. 12FE4M5

Republican Party of The 6th Congressional District of Wisconsin

ADDRESS (number and street) 11609 W 6th Ave

Check if different than previously reported. (ACC)

Dshkosh WI 54902

2. FEC IDENTIFICATION NUMBER ▼ CITY ▲ STATE ▲ ZIP CODE ▲

00008755

3. IS THIS REPORT NEW (N) OR AMENDED (A) X

4. TYPE OF REPORT (Choose One)

(a) Quarterly Reports:

- April 15 Quarterly Report (Q1)
- July 15 Quarterly Report (Q2)
- October 15 Quarterly Report (Q3)
- January 31 Year-End Report (YE)
- July 31 Mid-Year Report (Non-election Year Only) (MY)
- Termination Report (TER)

- (b) Monthly Report Due On:
- | | | | |
|--------------------------------------|--------------------------------------|---------------------------------------|--|
| <input type="checkbox"/> Feb 20 (M2) | <input type="checkbox"/> May 20 (M5) | <input type="checkbox"/> Aug 20 (M8) | <input type="checkbox"/> Nov 20 (M11) (Non-Election Year Only) |
| <input type="checkbox"/> Mar 20 (M3) | <input type="checkbox"/> Jun 20 (M6) | <input type="checkbox"/> Sep 20 (M9) | <input type="checkbox"/> Dec 20 (M12) (Non-Election Year Only) |
| <input type="checkbox"/> Apr 20 (M4) | <input type="checkbox"/> Jul 20 (M7) | <input type="checkbox"/> Oct 20 (M10) | <input type="checkbox"/> Jan 31 (YE) |

- (c) 12-Day PRE-Election Report for the:
- | | | |
|---|--|---------------------------------------|
| <input type="checkbox"/> Primary (12P) | <input type="checkbox"/> General (12G) | <input type="checkbox"/> Runoff (12R) |
| <input type="checkbox"/> Convention (12C) | <input type="checkbox"/> Special (12S) | |

Election on M M / D D / Y Y Y Y in the State of

- (d) 30-Day POST-Election Report for the:
- | | | |
|--|---------------------------------------|--|
| <input type="checkbox"/> General (30G) | <input type="checkbox"/> Runoff (30R) | <input type="checkbox"/> Special (30S) |
|--|---------------------------------------|--|

Election on M M / D D / Y Y Y Y in the State of

5. Covering Period 07 01 2022 through 09 30 2022

I certify that I have examined this Report and to the best of my knowledge and belief it is true, correct and complete.

Type or Print Name of Treasurer John Wieland

Signature of Treasurer *John Wieland* Date 10 15 2022

NOTE: Submission of false, erroneous, or incomplete information may subject the person signing this Report to the penalties of 52 U.S.C. § 30109.

Office Use Only							
-----------------	--	--	--	--	--	--	--

FEC FORM 3X
Rev. 05/2016

NON-PROFIT ORGANIZATION

**SUMMARY PAGE
OF RECEIPTS AND DISBURSEMENTS**

FEC Form 3X (Rev. 05/2016)

Page 2

Write or Type Committee Name

Republican Party of the 6th Congressional District of WI

Report Covering the Period: From:

/ /

To:

/ /

	COLUMN A This Period	COLUMN B Calendar Year-to-Date
6. (a) Cash on Hand January 1, <input type="text" value="2022"/>		5,545.11
(b) Cash on Hand at Beginning of Reporting Period.....	7,630.84	
(c) Total Receipts (from Line 19).....	5,002.14	9,391.16
(d) Subtotal (add Lines 6(b) and 6(c) for Column A and Lines 6(a) and 6(c) for Column B).....	12,632.98	14,936.27
7. Total Disbursements (from Line 31).....	3,714.77	2,694.76
8. Cash on Hand at Close of Reporting Period (subtract Line 7 from Line 6(d)).....	12,261.51	12,261.51
9. Debts and Obligations Owed TO the Committee (Itemize all on Schedule C and/or Schedule D).....		
10. Debts and Obligations Owed BY the Committee (Itemize all on Schedule C and/or Schedule D).....		

This committee has qualified as a multicandidate committee. (see FEC FORM 1M)

For further information contact:

Federal Election Commission
1050 First Street, N.E.
Washington, DC 20463

Toll Free 800-424-9530
Local 202-694-1100

2025 RELEASE UNDER E.O. 14176

DETAILED SUMMARY PAGE
of Receipts

FEC Form 3X (Rev. 05/2016)

Page 3

Write or Type Committee Name

Republican Party of the 6th Congressional District of Wisconsin

Report Covering the Period: From:

07 / 01 / 2022

To:

09 / 30 / 2022

I. Receipts

COLUMN A
Total This Period

COLUMN B
Calendar Year-to-Date

11. Contributions (other than loans) From:

(a) Individuals/Persons Other Than Political Committees

(i) Itemized (use Schedule A).....

5,000.00

5,000.00

(ii) Unitemized.....

(iii) TOTAL (add Lines 11(a)(i) and (ii)).....▶

(b) Political Party Committees.....

4,385.00

(c) Other Political Committees (such as PACs).....

(d) Total Contributions (add Lines 11(a)(iii), (b), and (c)) (Carry Totals to Line 33, page 5).....▶

5,000.00

9,385.00

12. Transfers From Affiliated/Other Party Committees.....

13. All Loans Received.....

14. Loan Repayments Received.....

15. Offsets To Operating Expenditures (Refunds, Rebates, etc.) (Carry Totals to Line 37, page 5).....

16. Refunds of Contributions Made to Federal Candidates and Other Political Committees.....

17. Other Federal Receipts (Dividends, Interest, etc.).....

2.14

6.16

18. Transfers from Non-Federal and Levin Funds

(a) Non-Federal Account (from Schedule H3).....

(b) Levin Funds (from Schedule H5).....

(c) Total Transfers (add 18(a) and 18(b))..

19. Total Receipts (add Lines 11(d), 12, 13, 14, 15, 16, 17, and 18(c)).....▶

5,002.14

9,391.16

20. Total Federal Receipts (subtract Line 18(c) from Line 19).....▶

5,002.14

9,391.16

2025 RELEASE UNDER E.O. 14176

**SCHEDULE A (FEC Form 3X)
ITEMIZED RECEIPTS**

Use separate schedule(s) for each category of the Detailed Summary Page	FOR LINE NUMBER: (check only one)		PAGE / OF /	
	<input checked="" type="checkbox"/> 11a	<input type="checkbox"/> 11b	<input type="checkbox"/> 11c	<input type="checkbox"/> 12
	<input type="checkbox"/> 13	<input type="checkbox"/> 14	<input type="checkbox"/> 15	<input type="checkbox"/> 16
				<input type="checkbox"/> 17

Any information copied from such Reports and Statements may not be sold or used by any person for the purpose of soliciting contributions or for commercial purposes, other than using the name and address of any political committee to solicit contributions from such committee.

NAME OF COMMITTEE (In Full)
Republican Party of the 6th Congressional District of Wisconsin

A. Full Name of Individual (Last, First, Middle Initial) or Full Organization Name
See Attached

Mailing Address

City State Zip Code

FEC ID number of contributing federal political committee. **C**

Name of Employer (for Individual) Occupation (for Individual)

Receipt For:
 Primary General
 Other (specify) ▼

Aggregate Year-to-Date ▼

Date of Receipt
MM / DD / YYYY

Amount of Each Receipt this Period
5,000.00

Memo Item

B. Full Name of Individual (Last, First, Middle Initial) or Full Organization Name

Mailing Address

City State Zip Code

FEC ID number of contributing federal political committee. **C**

Name of Employer (for Individual) Occupation (for Individual)

Receipt For:
 Primary General
 Other (specify) ▼

Aggregate Year-to-Date ▼

Date of Receipt
MM / DD / YYYY

Amount of Each Receipt this Period

Memo Item

C. Full Name of Individual (Last, First, Middle Initial) or Full Organization Name

Mailing Address

City State Zip Code

FEC ID number of contributing federal political committee. **C**

Name of Employer (for Individual) Occupation (for Individual)

Receipt For:
 Primary General
 Other (specify)

Aggregate Year-to-Date ▼

Date of Receipt
MM / DD / YYYY

Amount of Each Receipt this Period

Memo Item

SUBTOTAL of Receipts This Page (optional).....▶

TOTAL This Period (last page this line number only).....▶ *5,000.00*

2020102403004234889

First	Last	Amount	Address	City	State	Zip	Occupation
Julie	Vale	\$ 75.00	W5948 HWY 144	RANDOLPH LAKE	WI	53075	Customer Service
Ellen	Volta	\$ 25.00	2934 ASHBY CT	SHEBOYGAN	WI	53081	Retired
Jan & Marian	TenPas	\$ 25.00	815 Huron Ave.	Oostburg	WI	53070	Retired
John	Justinger	\$ 50.00	5603 Indian Mound Cir.	Sheboygan	WI	53081	Retired
Louis	Gentine	\$ 50.00	P O Box 747	Elkhart Lake	WI	53020	CEO
Ben	Wiley	\$ 25.00	2621 Calumet Dr Ste A	Sheboygan	WI	53081	Financial Advisor
Pat	Verba	\$ 25.00	204 S Hills Dr	Plymouth	WI	53073	Retired
Rob	Senkbeil	\$ 100.00	866 Settlers Circle	Sheboygan Falls	WI	53085	Retired
Bob & Terri	Klug	\$ 50.00	10300 N. Westport Cir	Mequon	WI	53092	Retired
erry & Ruth	Jorgensen	\$ 50.00	1606 Golf View Dr W.	Sheboygan	WI	53083	Retired
Terry	Katzma	\$ 25.00	705 Erie Ave	Costburg	WI	53070	Representative
Dave & Judy	Simenz	\$ 50.00	2146 Waverly Ct	Sheboygan	WI	53083	Retired
Jeannette	Coppersmith	\$ 25.00	PO Box 374	Plymouth	WI	53073	Retired
David & Cynt	Evanoff	\$ 100.00	554 Lynwood Dr	Sheboygan Falls	WI	53085	Retired
Wolfgang	for Assembly	\$ 500.00	PO Box 411	Plymouth	WI	53073	Instrument Reliability
Tony	Fessler	\$ 250.00	1615 Briarwood Rd	Sheboygan	WI	53083	Attorney
John	Wiley	\$ 1,000.00	W4383 County Road Pp	Plymouth	WI	53073	Retired
Michael & Juli	Burkart	\$ 1,000.00	N7184 Co Trk C	Plymouth	WI	53073	GFO
Alan	Marsch	\$ 25.00	2467 S. 76th St	Milwaukee	WI	53219	Retired

David & Joan	Dykstra	\$ 50.00	641 Minnesota Ave	Oostburg	WI	53070	Retired
ennis & Judy	Gasper	\$ 200.00	NR287 River Heights Dr	Plymouth	WI	53073	Retired
Arr	De Jong	\$ 25.00	1510 N. 5th Street	Sheboygan	WI	53081	Teacher
Audrey	Kaland	\$ 25.00	PO Box 95	Cedar Grove	WI	53013	Retired
Sridhar	Vasudevan	\$ 100.00	5200 UPPER LAKEVIEW RIDGE RD	DELGUM	WI	53004	Physician
Tom	Testwuide Sr	\$ 100.00	209 Iluron Ave	Sheboygan	WI	53081	Retired
Kraig	Kuck	\$ 50.00	284 Nautica Dr	Port Washington	WI	53074	Retired
Roxine	McQuitty	\$ 100.00	25 Hazotte Ct	Fond du Lac	WI	54935	Retired
Teresa	Clairbourn	\$ 200.00	N5612 MEADOWLARK RD	SHEBOYGAN FALLS	WI	53085	Retired
Jerry	Doyle	\$ 75.00	2221 Eric Ave.	Sheboygan	WI	53081	Retired
Carol	Marksteiner	\$ 50.00	W3073 Cty Rd J	Sheboygan Falls	WI	53085	Retired
Amy	Binsfeld	\$ 50.00	W1648 Santana Dr	Sheboygan	WI	53083	Sales
Erik	Osmonson	\$ 25.00	1000 american Bridge Way	Coraopolis	PA	15108	Activist
Dorita	Hanke	\$ 25.00	645 Woodview Ave	Sheboygan Falls	WI	53085	Retired
James	Kuhlow	\$ 50.00	204 N. 15th St.	Oostburg	WI	53070	Retired
David	J.Anderson	\$ 50.00	2104 W. Willow Creek Ln	Sheboygan	WI	53081	Retired
Murray	Beckford	\$ 50.00	W7811 Cty Rd F	Cascade	WI	53011	Retired
Jason	Kwacz	\$ 100.00	166 S Road	Kohler	WI	53014	IT
Maria	Giannopoulos	\$ 50.00	1750 tysons BLVD ST 1500	Mclean	WI	22102	Retired
Elizabeth	Charland	\$ 100.00	1602 SKYLINE DR	CEDARBURG	WI	53012	Board Member

David	Tempas	\$ 50.00	4141 North Field Dr	Sheboygan	WI	53081	Retired
Jacob	Floam	\$ 25.00	503 N. Main St, Unit F	Oshkosh	WI	54901	Representa

Checks \$3,475.00
 Cash \$ 275.00
 Eventbrite \$1,250.00
Total \$5,000.00

Eventbrite Fees \$ 77.50

**SCHEDULE B (FEC Form 3X)
ITEMIZED DISBURSEMENTS**

Use separate schedule(s) for each category of the Detailed Summary Page	FOR LINE NUMBER: (check only one)					PAGE 1 OF 2
	<input type="checkbox"/> 21b	<input type="checkbox"/> 22	<input type="checkbox"/> 23	<input checked="" type="checkbox"/> 26	<input type="checkbox"/> 27	
	<input type="checkbox"/> 28a	<input type="checkbox"/> 28b	<input type="checkbox"/> 28c	<input checked="" type="checkbox"/> 29	<input type="checkbox"/> 30b	

Any information copied from such Reports and Statements may not be sold or used by any person for the purpose of soliciting contributions or for commercial purposes, other than using the name and address of any political committee to solicit contributions from such committee.

NAME OF COMMITTEE (In Full)
Republican Party of the 6th Congressional District of Wisconsin.

A. *Mail Chimp*

Date of Disbursement: *07/16/2022*

Mailing Address: *675 Ponce de Leon Ave NE # 5000*

City: *Atlanta* State: *GA* Zip Code: *30303*

Purpose of Disbursement: *IT Campaign Software*

Candidate Name: _____

Office Sought: House Senate President

Disbursement For: Primary General Other (specify) _____

State: _____ District: _____

FEC Identification Number: *C*

Amount of Each Disbursement this Period: *97.99*

Memo Item

B. *Mail Chimp*

Date of Disbursement: *08/16/2022*

Mailing Address: *675 Ponce de Leon Ave NE # 5000*

City: *Atlanta* State: *GA* Zip Code: *30303*

Purpose of Disbursement: *IT Campaign Software*

Candidate Name: _____

Office Sought: House Senate President

Disbursement For: Primary General Other (specify) _____

State: _____ District: _____

FEC Identification Number: *C*

Amount of Each Disbursement this Period: *97.99*

Memo Item

C. *Mail Chimp*

Date of Disbursement: *09/16/2022*

Mailing Address: *675 Ponce de Leon Ave NE # 5000*

City: *Atlanta* State: *GA* Zip Code: *30303*

Purpose of Disbursement: *IT Campaign Software*

Candidate Name: _____

Office Sought: House Senate President

Disbursement For: Primary General Other (specify) _____

State: _____ District: _____

FEC Identification Number: *C*

Amount of Each Disbursement this Period: *97.99*

Memo Item

SUBTOTAL of Disbursements This Page (optional).....▶

TOTAL This Period (last page this line number only).....▶

2025 RELEASE UNDER E.O. 14176

**SCHEDULE B (FEC Form 3X)
ITEMIZED DISBURSEMENTS**

Use separate schedule(s) for each category of the Detailed Summary Page	FOR LINE NUMBER: (check only one)					PAGE	OF
	<input type="checkbox"/> 21b <input type="checkbox"/> 28a	<input type="checkbox"/> 22 <input type="checkbox"/> 28b	<input type="checkbox"/> 23 <input type="checkbox"/> 28c	<input checked="" type="checkbox"/> 26 <input checked="" type="checkbox"/> 29	<input type="checkbox"/> 27 <input type="checkbox"/> 30b		

Any information copied from such Reports and Statements may not be sold or used by any person for the purpose of soliciting contributions or for commercial purposes, other than using the name and address of any political committee to solicit contributions from such committee.

NAME OF COMMITTEE (In Full)
Republican Party of the 6th Congressional District of Wisconsin

A. *Eventbrite.*

Full Name (Last, First, Middle Initial)

Mailing Address: *535 Mission Street 8th Floor*

City: *San Francisco* State: *WI* Zip Code: *94105*

Purpose of Disbursement: *Bank fees.*

Candidate Name

Office Sought: House Senate President

Disbursement For: Primary General Other (specify) ▼

State: District:

Date of Disbursement: *09 / 01 / 2022*

FEC Identification Number: *C*

Amount of Each Disbursement this Period: *77.50*

Memo Item

B.

Full Name (Last, First, Middle Initial)

Mailing Address

City State Zip Code

Purpose of Disbursement

Candidate Name

Office Sought: House Senate President

Disbursement For: Primary General Other (specify) ▼

State: District:

Date of Disbursement

FEC Identification Number: *C*

Amount of Each Disbursement this Period

Memo Item

C.

Full Name (Last, First, Middle Initial)

Mailing Address

City State Zip Code

Purpose of Disbursement

Candidate Name

Office Sought: House Senate President

Disbursement For: Primary General Other (specify) ▼

State: District:

Date of Disbursement

FEC Identification Number: *C*

Amount of Each Disbursement this Period

Memo Item

SUBTOTAL of Disbursements This Page (optional).....▶

TOTAL This Period (last page this line number only).....▶ *371.47*

NON-FEDERAL CAMPAIGN

Winnebago County Republican
Party
PO Box 176
Oshkosh, WI 54903

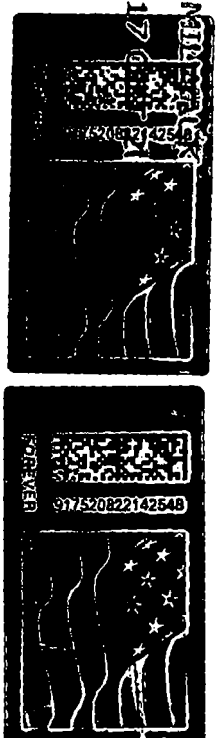

Federal Election Commission
1050 First Street NE
Washington DC 20463

RECEIVED
FEC MAILCENTER
2022 OCT 24 AM 10:34

20463-

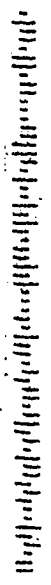

NONN HQ NE OM Q95NM90W

Federal Election Commission
ENVELOPE REPLACEMENT PAGE FOR INCOMING DOCUMENTS
 The FEC added this page to the end of this filing to indicate how it was received.

<input type="checkbox"/> Hand Delivered	Date of Receipt
<input checked="" type="checkbox"/> USPS First Class Mail	Date of Receipt
Postmarked <i>10/17/22</i>	<i>10/24/22</i>
<input type="checkbox"/> USPS Registered/Certified	Postmarked (R/C)
<input type="checkbox"/> USPS Priority Mail	Postmarked
<input type="checkbox"/> USPS Priority Mail Express	Postmarked
<input type="checkbox"/> Postmark Illegible	
<input type="checkbox"/> No Postmark	
<input type="checkbox"/> Overnight Delivery Service (Specify):	Shipping Date
	Next Business Day Delivery <input type="checkbox"/>
<input type="checkbox"/> Received from House Records & Registration Office	Date of Receipt
<input type="checkbox"/> Received from Senate Public Records Office	Date of Receipt
<input type="checkbox"/> Received from Electronic Filing Office	Date of Receipt
<input type="checkbox"/> Other (Specify):	Date of Receipt or Postmarked

PREPARER *SPM* DATE PREPARED *10/24/22*

NON-FEDERAL ELECTION COMMISSION