

FEC FORM 3

REPORT OF RECEIPTS AND DISBURSEMENTS For An Authorized Committee

RECEIVED SECRETARY OF THE SENATE PUBLIC RECORDS SECRETARY OF THE SENATE

15 OCT 19 15 OCT 13 AM 2:37

Office Use Only

1. NAME OF COMMITTEE (in full) TYPE OR PRINT Example: If typing, type over the lines.

12FE4M5

Wiesner for Senate Inc

ADDRESS (number and street) 6750 W 93rd Suite 220 Overland Park KS 66212

Check if different than previously reported. (ACC)

2. FEC IDENTIFICATION NUMBER

C00563577

3. IS THIS REPORT NEW OR AMENDED CITY STATE ZIP CODE STATE DISTRICT

4. TYPE OF REPORT (Choose One)

(a) Quarterly Reports:

- April 15 Quarterly Report (Q1)
July 15 Quarterly Report (Q2)
X October 15 Quarterly Report (Q3)
January 31 Year-End Report (YE)

Termination Report (TER)

(b) 12-Day PRE-Election Report for the:

- Primary (12P) General (12G) Runoff (12R)
Convention (12C) Special (12S)

Election on MM/DD/YYYY in the State of

(c) 30-Day POST-Election Report for the:

- General (30G) Runoff (30R) Special (30S)

Election on MM/DD/YYYY in the State of

5. Covering Period MM/DD/YYYY through MM/DD/YYYY

I certify that I have examined this Report and to the best of my knowledge and belief it is true, correct and complete.

Type or Print Name of Treasurer Kristy M Herl

Signature of Treasurer Kristy M Herl Date 10/08/2015

NOTE: Submission of false, erroneous, or incomplete information may subject the person signing this Report to the penalties of 2 U.S.C. §437g.

Table with 7 columns and 1 row for Office Use Only

FEC FORM 3 (Revised 02/2003)

201510190200283468

SUMMARY PAGE
of Receipts and Disbursements

Write or Type Committee Name
Wiesner for Senate Inc

Report Covering the Period: From: / / To: / /

| | COLUMN A This Period | COLUMN B Election Cycle-to-Date |
|--|-------------------------|------------------------------------|
| 6. Net Contributions (other than loans) | | |
| (a) Total Contributions (other than loans) (from Line 11(e)) .. | 0.00 | 2601.00 |
| (b) Total Contribution Refunds (from Line 20(d)) .. | 0.00 | 0.00 |
| (c) Net Contributions (other than loans) (subtract Line 6(b) from Line 6(a))... | 0.00 | 2601.00 |
| 7. Net Operating Expenditures | | |
| (a) Total Operating Expenditures (from Line 17) .. | 6.96 | 3223.70 |
| (b) Total Offsets to Operating Expenditures (from Line 14)... | 0.00 | 0.00 |
| (c) Net Operating Expenditures (subtract Line 7(b) from Line 7(a))... | 6.96 | 3223.70 |
| 8. Cash on Hand at Close of Reporting Period (from Line 27)... | 2169.18 | |
| 9. Debts and Obligations Owed TO the Committee (Itemize all on Schedule C and/or Schedule D) .. | 0.00 | |
| 10. Debts and Obligations Owed BY the Committee (Itemize all on Schedule C and/or Schedule D) ... | 48000.00 | |

For further information contact:

Federal Election Commission
999 E Street, NW
Washington, DC 20463

Toll Free 800-424-9530
Local 202-694-1100

201510190200283469

DETAILED SUMMARY PAGE
of Receipts

FEC Form 3 (Revised 12/2003)

PAGE 3 / 7

Write or Type Committee Name
Wiesner for Senate Inc

Report Covering the Period: From: MM / DD / YYYY 07 / 01 / 2015 To: MM / DD / YYYY 09 / 30 / 2015

| I. RECEIPTS | COLUMN A Total This Period | COLUMN B Election Cycle-to-Date |
|--|-------------------------------|------------------------------------|
| 11. CONTRIBUTIONS (other than loans) FROM: | | |
| (a) Individuals/Persons Other Than Political Committees | | |
| (i) Itemized (use Schedule A)... | 0.00 | 500.00 |
| (ii) Unitemized | 0.00 | 101.00 |
| (iii) TOTAL of contributions from individuals . | 0.00 | 601.00 |
| (b) Political Party Committees... | 0.00 | 0.00 |
| (c) Other Political Committees (such as PACs)... | 0.00 | 0.00 |
| (d) The Candidate | 0.00 | 2000.00 |
| (e) TOTAL CONTRIBUTIONS (other than loans) (add Lines 11(a)(iii), (b), (c), and (d)).. | 0.00 | 2601.00 |
| 12. TRANSFERS FROM OTHER AUTHORIZED COMMITTEES .. | 0.00 | 0.00 |
| 13. LOANS: | | |
| (a) Made or Guaranteed by the Candidate... | 0.00 | 42000.00 |
| (b) All Other Loans... | 0.00 | 0.00 |
| (c) TOTAL LOANS (add Lines 13(a) and (b))... | 0.00 | 42000.00 |
| 14. OFFSETS TO OPERATING EXPENDITURES (Refunds, Rebates, etc.) .. | 0.00 | 0.00 |
| 15. OTHER RECEIPTS (Dividends, Interest, etc.) | 0.00 | 0.00 |
| 16. TOTAL RECEIPTS (add Lines 11(e), 12, 13(c), 14, and 15) (Carry Total to Line 24, page 4)... | 0.00 | 44601.00 |

201510190200283470

DETAILED SUMMARY PAGE
of Disbursements

| II. DISBURSEMENTS | COLUMN A Total This Period | COLUMN B Election Cycle-to-Date |
|--|-------------------------------|------------------------------------|
| 17. OPERATING EXPENDITURES... | 6.96 | 3223.70 |
| 18. TRANSFERS TO OTHER AUTHORIZED COMMITTEES .. | 0.00 | 0.00 |
| 19. LOAN REPAYMENTS: | | |
| (a) Of Loans Made or Guaranteed by the Candidate... | 0.00 | 0.00 |
| (b) Of All Other Loans | 0.00 | 0.00 |
| (c) TOTAL LOAN REPAYMENTS (add Lines 19(a) and (b))... | 0.00 | 0.00 |
| 20. REFUNDS OF CONTRIBUTIONS TO: | | |
| (a) Individuals/Persons Other Than Political Committees ... | 0.00 | 0.00 |
| (b) Political Party Committees... | 0.00 | 0.00 |
| (c) Other Political Committees (such as PACs) ... | 0.00 | 0.00 |
| (d) TOTAL CONTRIBUTION REFUNDS (add Lines 20(a), (b), and (c))... | 0.00 | 0.00 |
| 21. OTHER DISBURSEMENTS ... | 0.00 | 0.00 |
| 22. TOTAL DISBURSEMENTS (add Lines 17, 18, 19(c), 20(d), and 21) ▶ | 6.96 | 3223.70 |

III. CASH SUMMARY

| | |
|---|---------|
| 23. CASH ON HAND AT BEGINNING OF REPORTING PERIOD... | 2176.14 |
| 24. TOTAL RECEIPTS THIS PERIOD (from Line 16, page 3)... | 0.00 |
| 25. SUBTOTAL (add Line 23 and Line 24)... | 2176.14 |
| 26. TOTAL DISBURSEMENTS THIS PERIOD (from Line 22)... | 6.96 |
| 27. CASH ON HAND AT CLOSE OF REPORTING PERIOD (subtract Line 26 from Line 25)... | 2169.18 |

201510190200283471

SCHEDULE C (FEC Form 3)
LOANS

Use separate schedule(s)
for each category of the
Detailed Summary Page

FOR LINE NUMBER:
(check only one)

13a
 13b

NAME OF COMMITTEE (In Full)
Wiesner for Senate Inc

Transaction ID : SC/10.4107

LOAN SOURCE Full Name (Last, First, Middle Initial)

[PERSONAL FUNDS]

Election: 2014

Patrick Wiesner

Primary
 General
 Other (specify) ▼

Mailing Address
2717 Ann Court

City State ZIP Code
Lawrence KS 66046

| Original Amount of Loan | Cumulative Payment To Date | Balance Outstanding at Close of This Period |
|-------------------------|----------------------------|---|
| 2000.00 | 0.00 | 2000.00 |

TERMS

Date Incurred: M 05 / D 07 / Y 2014
Date Due: M M / D D / Y 12/15/2014
Interest Rate: 4.00 % (apr)
Secured: Yes No

List All Endorsers or Guarantors (if any) to Loan Source

| | |
|--|------------------------------------|
| 1. Full Name (Last, First, Middle Initial) | Name of Employer |
| Mailing Address | Occupation |
| City State ZIP Code | Amount Guaranteed Outstanding: [] |
| 2. Full Name (Last, First, Middle Initial) | Name of Employer |
| Mailing Address | Occupation |
| City State ZIP Code | Amount Guaranteed Outstanding: [] |
| 3. Full Name (Last, First, Middle Initial) | Name of Employer |
| Mailing Address | Occupation |
| City State ZIP Code | Amount Guaranteed Outstanding: [] |
| 4. Full Name (Last, First, Middle Initial) | Name of Employer |
| Mailing Address | Occupation |
| City State ZIP Code | Amount Guaranteed Outstanding: [] |

SUBTOTALS This Period This Page (optional)...

2000.00

TOTALS This Period (last page in this line) ..

[]

Carry outstanding balance only to LINE 3, Schedule D, for this line. If no Schedule D, carry forward to appropriate line of Summary.

201510190200283472

SCHEDULE C (FEC Form 3)
LOANS

NAME OF COMMITTEE (In Full) **Wiesner for Senate Inc** Transaction ID : **SC/10.4142**

LOAN SOURCE Full Name (Last, First, Middle Initial) **[PERSONAL FUNDS]** Patrick Wiesner
Election: 2014
 Primary
 General
 Other (specify) ▼

Mailing Address
2717 Ann Court

City State ZIP Code
Lawrence KS 66046

| | | |
|------------------------------------|------------------------------------|--|
| Original Amount of Loan 6000.00 | Cumulative Payment To Date 0.00 | Balance Outstanding at Close of This Period 6000.00 |
|------------------------------------|------------------------------------|--|

TERMS
Date Incurred: 07 / 15 / 2014
Date Due: / / 12/15/2014
Interest Rate: 4.00 % (apr)
Secured: Yes No

List All Endorsers or Guarantors (if any) to Loan Source

| 1. Full Name (Last, First, Middle Initial) | Name of Employer |
|--|--------------------------------|
| Mailing Address | Occupation |
| City State ZIP Code | Amount Guaranteed Outstanding: |
| 2. Full Name (Last, First, Middle Initial) | Name of Employer |
| Mailing Address | Occupation |
| City State ZIP Code | Amount Guaranteed Outstanding: |
| 3. Full Name (Last, First, Middle Initial) | Name of Employer |
| Mailing Address | Occupation |
| City State ZIP Code | Amount Guaranteed Outstanding: |
| 4. Full Name (Last, First, Middle Initial) | Name of Employer |
| Mailing Address | Occupation |
| City State ZIP Code | Amount Guaranteed Outstanding: |

| | |
|--|----------|
| SUBTOTALS This Period This Page (optional)..... | 6000.00 |
| TOTALS This Period (last page in this line only) .. | 48000.00 |

Carry outstanding balance only to LINE 3, Schedule D, for this line. If no Schedule D, carry forward to appropriate line of Summary.

201510190200283474

6750 W 93rd
Suite 200
Overland Park KS
66212

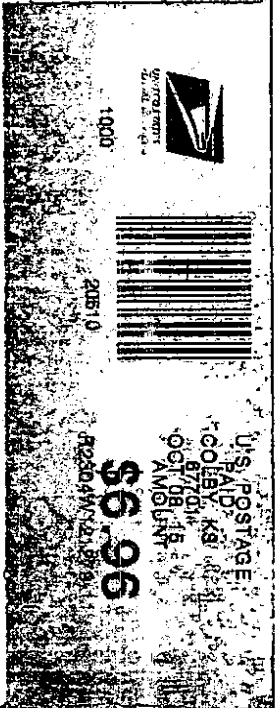
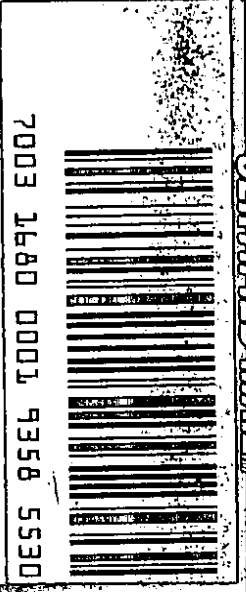

Senate Office of Public Records
333 Hart Bldg
Washington DC

20510-7116

10/15/95
OFFICE

United States Senate
Post Office

INSPECTION

United States Senate
Post Office

INSPECTION

201510190200283475

United States Senate

OFFICE OF THE SECRETARY

OFFICE OF PUBLIC RECORDS

THE PRECEDING DOCUMENT WAS:

HAND DELIVERED _____
Date of Receipt

USPS FIRST CLASS MAIL _____
Date of Receipt Postmark

USPS REGISTERED/CERTIFIED 10/8/15
Postmark

USPS PRIORITY MAIL _____
Postmark

DELIVERY CONFIRMATION OR SIGNATURE CONFIRMATION LABEL

USPS EXPRESS MAIL _____
Postmark

OVERNIGHT DELIVERY SERVICE:

| | SHIPPING DATE | NEXT BUSINESS DAY DELIVERY |
|------------------|---------------|----------------------------|
| FEDERAL EXPRESS | _____ | <input type="checkbox"/> |
| UPS | _____ | <input type="checkbox"/> |
| DHL | _____ | <input type="checkbox"/> |
| AIRBORNE EXPRESS | _____ | <input type="checkbox"/> |

RECEIVED FROM FEDERAL ELECTION COMMISSION _____
Date of Receipt

POSTMARK ILLEGIBLE POSTMARK

FAX _____
Date of Receipt

OTHER _____
Date of Receipt or Postmark

PREPARER MN DATE PREPARED 10-19-15

201510190200283476

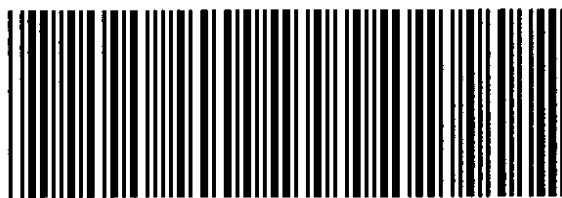

SEN PATCH

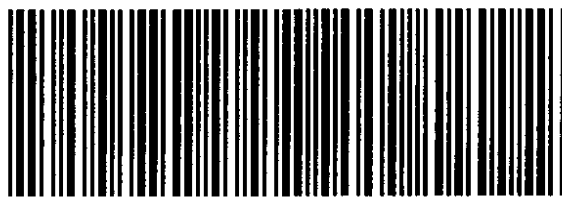

SEN PATCH

201510190200283477