

**FEC  
FORM 3X**

**REPORT OF RECEIPTS  
AND DISBURSEMENTS**  
For Other Than An Authorized Committee

RECEIVED  
FEC MAILCENTER

2023 JAN 31 AM 10:44

Office Use Only

1. NAME OF COMMITTEE (in full)

TYPE OR PRINT ▼

Example: If typing, type over the lines.

12FE4M5

B A Y C A R E P H Y S I C I A N S P A C

ADDRESS (number and street)

1035 Kepler Dr

Check if different than previously reported. (ACC)

G R E E N B A Y

W I

54311-

2. FEC IDENTIFICATION NUMBER ▼

CITY ▲

STATE ▲

ZIP CODE ▲

C 0 0 4 0 7 7 0 0

3. IS THIS REPORT

NEW (N)

OR

AMENDED (A)

4. TYPE OF REPORT

(Choose One)

(a) Quarterly Reports:

- April 15 Quarterly Report (Q1)
- July 15 Quarterly Report (Q2)
- October 15 Quarterly Report (Q3)
- January 31 Year-End Report (YE)
- July 31 Mid-Year Report (Non-election Year Only) (MY)
- Termination Report (TER)

(b) Monthly Report Due On:

- Feb 20 (M2)
- Mar 20 (M3)
- Apr 20 (M4)
- May 20 (M5)
- Jun 20 (M6)
- Jul 20 (M7)
- Aug 20 (M8)
- Sep 20 (M9)
- Oct 20 (M10)
- Nov 20 (M11) (Non-Election Year Only)
- Dec 20 (M12) (Non-Election Year Only)
- Jan 31 (YE)

(c) 12-Day PRE-Election Report for the:

- Primary (12P)
- Convention (12C)
- General (12G)
- Special (12S)
- Runoff (12R)

Election on

MM / DD / YYYY

in the State of

WI

(d) 30-Day POST-Election Report for the:

- General (30G)
- Runoff (30R)
- Special (30S)

Election on

MM / DD / YYYY  
11 / 03 / 2022

in the State of

WI

5. Covering Period

MM / DD / YYYY  
10 / 01 / 2022

through

MM / DD / YYYY  
11 / 23 / 2022

I certify that I have examined this Report and to the best of my knowledge and belief it is true, correct and complete.

Type or Print Name of Treasurer CHRIS AUGUSTIAN

Signature of Treasurer



Date

MM / DD / YYYY  
01 / 26 / 2023

NOTE: Submission of false, erroneous, or incomplete information may subject the person signing this Report to the penalties of 2 U.S.C. §437g.

Office Use Only

**FEC FORM 3X**  
Rev. 12/2004

**SUMMARY PAGE  
OF RECEIPTS AND DISBURSEMENTS**

FEC Form 3X (Rev. 02/2003)

Page 2

Write or Type Committee Name

BAYCARE PHYSICIANS PAC

Report Covering the Period: From: MM / DD / YYYY  
10 / 01 / 2022 To: MM / DD / YYYY  
11 / 23 / 2022

	COLUMN A This Period	COLUMN B Calendar Year-to-Date
6. (a) Cash on Hand January 1, <span style="border: 1px solid black; padding: 2px;">YYYY 2022</span>		99,799.43
(b) Cash on Hand at Beginning of Reporting Period.....	106,704.30	
(c) Total Receipts (from Line 19) .....	149.60	7,054.47
(d) Subtotal (add Lines 6(b) and 6(c) for Column A and Lines 6(a) and 6(c) for Column B) .....	106,853.90	106,853.90
7. Total Disbursements (from Line 31) .....	0.00	0.00
8. Cash on Hand at Close of Reporting Period (subtract Line 7 from Line 6(d)) .....	106,853.90	106,853.90
9. Debts and Obligations Owed TO the Committee (Itemize all on Schedule C and/or Schedule D) .....		
10. Debts and Obligations Owed BY the Committee (Itemize all on Schedule C and/or Schedule D) .....		

This committee has qualified as a multicandidate committee. (see FEC FORM 1M)

**For further information contact:**

Federal Election Commission  
999 E Street, NW  
Washington, DC 20463

Toll Free 800-424-9530  
Local 202-694-1100

NON-FEDERAL CAMPAIGN FINANCING

**DETAILED SUMMARY PAGE**  
of Receipts

FEC Form 3X (Rev. 06/2004)

Page 3

Write or Type Committee Name

BAYCARE PHYSICIANS PAC

Report Covering the Period: From:

MM / DD / YYYY  
10 / 01 / 2022

To:

MM / DD / YYYY  
11 / 23 / 2022

**I. Receipts**

**COLUMN A**  
Total This Period

**COLUMN B**  
Calendar Year-to-Date

11. Contributions (other than loans) From:

(a) Individuals/Persons Other  
Than Political Committees

(i) Itemized (use Schedule A).....

149.60

5,745.73

(ii) Unitemized.....

0.00

1,308.74

(iii) TOTAL (add  
Lines 11(a)(i) and (ii)).....▶

149.60

7,054.47

(b) Political Party Committees.....

(c) Other Political Committees  
(such as PACs).....

(d) Total Contributions (add Lines  
11(a)(iii), (b), and (c)) (Carry  
Totals to Line 33, page 5).....▶

12. Transfers From Affiliated/Other  
Party Committees.....

149.60

7,054.47

13. All Loans Received.....

14. Loan Repayments Received.....

15. Offsets To Operating Expenditures  
(Refunds, Rebates, etc.)  
(Carry Totals to Line 37, page 5).....

16. Refunds of Contributions Made  
to Federal Candidates and Other  
Political Committees.....

17. Other Federal Receipts  
(Dividends, Interest, etc.).....

18. Transfers from Non-Federal and Levin Funds

(a) Non-Federal Account  
(from Schedule H3).....

(b) Levin Funds (from Schedule H5).....

(c) Total Transfers (add 18(a) and 18(b))..

19. Total Receipts (add Lines 11(d),  
12, 13, 14, 15, 16, 17, and 18(c)).....▶

149.60

7,054.47

20. Total Federal Receipts  
(subtract Line 18(c) from Line 19).....▶

149.60

7,054.47

**DETAILED SUMMARY PAGE**  
of Disbursements

**II. Disbursements**

**COLUMN A**  
Total This Period

**COLUMN B**  
Calendar Year-to-Date

II. Disbursements	COLUMN A Total This Period	COLUMN B Calendar Year-to-Date
21. Operating Expenditures:		
(a) Allocated Federal/Non-Federal Activity (from Schedule H4)		
(i) Federal Share .....		
(ii) Non-Federal Share .....		
(b) Other Federal Operating Expenditures .....		
(c) Total Operating Expenditures (add 21(a)(i), (a)(ii), and (b)) .....		
22. Transfers to Affiliated/Other Party Committees .....		
23. Contributions to Federal Candidates/Committees and Other Political Committees .....		
24. Independent Expenditures (use Schedule E) .....		
25. Coordinated Party Expenditures (2 U.S.C. §441a(d)) (use Schedule F) .....		
26. Loan Repayments Made .....		
27. Loans Made .....		
28. Refunds of Contributions To:		
(a) Individuals/Persons Other Than Political Committees .....		
(b) Political Party Committees .....		
(c) Other Political Committees (such as PACs) .....		
(d) Total Contribution Refunds (add Lines 28(a), (b), and (c)) .....		
29. Other Disbursements .....		
30. Federal Election Activity (2 U.S.C. §431(20))		
(a) Allocated Federal Election Activity (from Schedule H6)		
(i) Federal Share .....		
(ii) "Levin" Share .....		
(b) Federal Election Activity Paid Entirely With Federal Funds .....		
(c) Total Federal Election Activity (add Lines 30(a)(i), 30(a)(ii) and 30(b)) .....		
31. Total Disbursements (add Lines 21(c), 22, 23, 24, 25, 26, 27, 28(d), 29 and 30(c)) ..		
32. Total Federal Disbursements (subtract Line 21(a)(ii) and Line 30(a)(ii) from Line 31) .....		

UNION FEDERAL CAMPAIGN DISBURSEMENTS

**DETAILED SUMMARY PAGE**  
of Disbursements

FEC Form 3X (Rev. 02/2003)

Page 5

III. Net Contributions/Operating Expenditures	COLUMN A Total This Period	COLUMN B Calendar Year-to-Date
33. Total Contributions (other than loans) (from Line 11(d), page 3) .....	149.60	7,054.47
34. Total Contribution Refunds (from Line 28(d)) .....		
35. Net Contributions (other than loans) (subtract Line 34 from Line 33) .....	149.60	7,054.47
36. Total Federal Operating Expenditures (add Line 21(a)(i) and Line 21(b)) .....		
37. Offsets to Operating Expenditures (from Line 15, page 3) .....		
38. Net Operating Expenditures (subtract Line 37 from Line 36) .....		

NON-FEDERAL CAMPAIGN FINANCING

**SCHEDULE A (FEC Form 3X)  
ITEMIZED RECEIPTS**

Use separate schedule(s)  
for each category of the  
Detailed Summary Page

FOR LINE NUMBER: (check only one)		PAGE		OF
<input checked="" type="checkbox"/> 11a	<input type="checkbox"/> 11b	<input type="checkbox"/> 11c	<input type="checkbox"/> 12	<input type="checkbox"/> 17
<input type="checkbox"/> 13	<input type="checkbox"/> 14	<input type="checkbox"/> 15	<input type="checkbox"/> 16	<input type="checkbox"/> 17

Any information copied from such Reports and Statements may not be sold or used by any person for the purpose of soliciting contributions or for commercial purposes, other than using the name and address of any political committee to solicit contributions from such committee.

NAME OF COMMITTEE (In Full)  
BAYCARE PHYSICIANS PAC

Full Name (Last, First, Middle Initial)

**A. Brada, Stephen A**

Mailing Address  
700 Terraview Dr

City State Zip Code  
Green Bay WI 54301

FEC ID number of contributing federal political committee. **C 00407700**

Name of Employer Occupation  
BAYCARE CLINIC, LLP Physician

Receipt For:  Primary  General  Other (specify) ▼  
Aggregate Year-to-Date ▼ **5,278.64**

Date of Receipt  
**10 / 07 / 2022**

Amount of Each Receipt this Period  
**149.60**

Full Name (Last, First, Middle Initial)

**B.**

Mailing Address

City State Zip Code

FEC ID number of contributing federal political committee. **C 00407700**

Name of Employer Occupation  
BAYCARE CLINIC, LLP

Receipt For:  Primary  General  Other (specify) ▼  
Aggregate Year-to-Date ▼

Date of Receipt  
**10 / 07 / 2022**

Amount of Each Receipt this Period

Full Name (Last, First, Middle Initial)

**C.**

Mailing Address

City State Zip Code

FEC ID number of contributing federal political committee. **C 00407700**

Name of Employer Occupation  
BAYCARE CLINIC, LLP

Receipt For:  Primary  General  Other (specify) ▼  
Aggregate Year-to-Date ▼

Date of Receipt  
**10 / 07 / 2022**

Amount of Each Receipt this Period

**SUBTOTAL** of Receipts This Page (optional).....▶

**149.60**

**TOTAL** This Period (last page this line number only).....▶

NONDISCRIMINATION NOTICE

Summary  
Last Updated through

	11/30/2022					
	Conduit Contributions	Less: Funds Distributed	Balance	PAC Contributions	Less: Funds Distributed	Balance
Dr. Xinqian Chen	2,358.33	0.00	2,358.33	1,572.22		1,572.22
Dr. Timothy Cooper	958.11	0.00	958.11	1,020.75		1,020.75
Dr. Benjamin Gillen	540.00	0.00	540.00			0.00
Dr. Danqing Guo	2,362.72	0.00	2,362.72	1,575.13		1,575.13
Dr. Richard Hamson	10,508.29	(2,225.00)	8,283.29	7,005.52		7,005.52
Dr. Richard Heckert	1,555.96	0.00	1,555.96	1,037.26		1,037.26
Dr. Stephen Janas	597.34	0.00	597.34			0.00
Dr. Ryan Johnson	1,290.52	0.00	1,290.52	860.29		860.29
Dr. Paul Luikart	1,249.63	(100.00)	1,149.63	833.08		833.08
Dr. Michael G. Medich	1,178.17	(450.00)	728.17	785.47		785.47
Dr. Larry Meyer	341.51	(280.00)	61.51	227.65		227.65
Dr. Max E. Ots	8,143.84	(3,393.42)	4,750.42	4,909.38		4,909.38
Dr. Eric Peters	3,799.07	(2,475.00)	1,324.07	2,507.60		2,507.60
Dr. Gregory D Rypel	549.58	0.00	549.58	366.42		366.42
Dr. Michael Schnaubelt	6,495.95	(200.00)	6,295.95	4,197.30		4,197.30
Dr. Harold J. Schock III	3,191.92	(1,100.00)	2,091.92	3,191.92		3,191.92
Dr. Christopher Skowlund	638.34	0.00	638.34			0.00
Dr. Christopher C. Sorrells	2,150.00	(850.00)	1,300.00	1,620.00		1,620.00
Dr. Heather Stefaniak	1,221.30	0.00	1,221.30	814.19		814.19
Dr. Paul Strail	1,500.75	(100.00)	1,400.75	1,000.52		1,000.52
Dr. Kevin P. Wienkers	4,865.50	(730.00)	4,135.50	3,166.65		3,166.65
Dr. William Wtmer	114.00	(100.00)	14.00	76.00		76.00
<b>Active Contributors</b>	<b>55,610.83</b>	<b>(12,003.42)</b>	<b>43,607.41</b>	<b>36,767.35</b>	<b>0.00</b>	<b>36,767.35</b>
Dr. Kerry Ahrens	100.00	(100.00)	0.00			0.00
Dr. Per Anderas	2,300.00	(2,300.00)	0.00	1,352.13		1,352.13
Dr. Paul Baek	916.63	(916.63)	0.00	916.63		916.63
Dr. Thomas Betka	250.00	(250.00)	0.00			0.00
Dr. Jeffrey A. Blink	100.00	(100.00)	0.00	671.64		671.64
Dr. Jeffrey Block	581.30	(581.30)	0.00	980.61		980.61
Dr. Stephen Brada	1,722.44	(1,700.00)	22.44	83,444.03		83,444.03
Dr. Luke Cho		0.00	0.00	99.10		99.10
Dr. Ronald Christianson	950.00	(950.00)	0.00	2,727.48		2,727.48
Dr. Wolfgang Dahnert		0.00	0.00	234.00		234.00
Dr. James Dempsey		0.00	0.00	1,818.34		1,818.34
Dr. Ahmet Derwish	5,015.43	(3,300.00)	1,715.43	2,935.50		2,935.50
Dr. William S. Dougherty	700.00	(700.00)	0.00	1,613.40		1,613.40
Dr. Mark Duffy	200.00	(200.00)	0.00			0.00
Dr. William Foster	267.46	(267.46)	0.00	206.14		206.14
Dr. Scott Gage	1,395.95	(1,395.95)	0.00	930.63		930.63
Dr. Mark Gardon	335.00	(335.00)	0.00	1,945.80		1,945.80
Dr. Robert C. Gnesser	2,325.01	(2,325.01)	0.00	1,208.45		1,208.45
Dr. Wesley Gnffitt	1,700.00	(1,700.00)	0.00	1,836.22		1,836.22
Dr. Danzhu Guo	3,730.00	(3,730.00)	0.00	3,844.67		3,844.67
Dr. Robert Haller	450.00	(450.00)	0.00	7,420.21		7,420.21
Dr. Shawn P. Hennigan	4,355.00	(4,355.00)	0.00	5,504.65		5,504.65
Dr. Jonathon Henry	100.00	(100.00)	0.00			0.00
Dr. Scott Hodgdon	2,250.00	(2,250.00)	0.00	1,883.71		1,883.71
Dr. Joseph Hodgson	1,337.47	(1,337.47)	0.00	989.91		989.91
Dr. Stephen Janquart	300.00	(300.00)	0.00	341.53		341.53
Dr. Enk Johnson	250.00	(250.00)	0.00			0.00
Dr. David Kim	405.00	(405.00)	0.00	456.01		456.01
Dr. Andrew Kirkpatrick	600.00	(600.00)	0.00			0.00
Dr. Bnan Klika	100.00	(100.00)	0.00			0.00
Dr. John K. Lee	700.00	(700.00)	0.00	1,254.53		1,254.53
Dr. Raisa Lev	400.00	(400.00)	0.00	2,367.94		2,367.94
Dr. Robert Limoni	4,310.00	(4,310.00)	0.00	5,150.54		5,150.54
Dr. Lynn Luloff	350.00	(350.00)	0.00			0.00
Dr. Myron Marlett		0.00	0.00	150.00		150.00
Jeff Mason	1,850.00	(1,850.00)	0.00	530.94		530.94
Dr. Diane Mayland	100.00	(100.00)	0.00	949.19		949.19
Dr. Thomas McCann		0.00	0.00	863.33		863.33
Dr. Raul Mendoza	475.00	(475.00)	0.00	461.16		461.16
Dr. Brian Miller		0.00	0.00	67.57		67.57
Dr. Matthew Moorman		0.00	0.00	100.00		100.00
Dr. Mane Nassiff	125.00	(125.00)	0.00	148.89		148.89
Dr. Bruce Neal	850.00	(850.00)	0.00	834.45		834.45
Dr. William Nelson	80.00	(80.00)	0.00	148.30		148.30
Dr. Brian Perkovich	1,132.95	(620.00)	512.95	908.34		908.34
Dr. Steven Petersen		0.00	0.00	1,355.98		1,355.98
Dr. Michael Phillips		0.00	0.00	407.92		407.92
Dr. Alex Roitstein	600.00	(600.00)	0.00	500.00		500.00
Dr. Kirk Scattergood	80.00	(80.00)	0.00	632.80		632.80
Dr. Steven Schmidt		0.00	0.00	50.00		50.00
Ann Seidl	36.77	(36.77)	0.00			0.00
Dr. Jagdeep Sodhi	200.00	(200.00)	0.00	2,160.03		2,160.03
Dr. Robert E. Sonnenburg	100.00	(100.00)	0.00			0.00
Dr. Paul R. Summerside	550.00	(550.00)	0.00	703.26		703.26
Dr. Karanjot S. Sundlass		0.00	0.00			0.00
Dr. Jack Sweistad	200.00	(200.00)	0.00	271.49		271.49
Dr. Joseph Valley	3,388.98	(200.00)	3,188.98	2,259.33		2,259.33
Dr. Sherwood VanderWoude		0.00	0.00	48.00		48.00
Dr. Edward Vogel	500.00	(500.00)	0.00	768.52		768.52
Dr. Cory Vogel	400.00	(400.00)	0.00			0.00
Dr. Laura Vogel-Schwartz	300.00	(300.00)	0.00			0.00
Dr. William Wagner	100.00	(100.00)	0.00			0.00
Dr. Wei-Chuan Wang	700.00	(700.00)	0.00	1,715.96		1,715.96
Dr. Steven Weinsel	9,961.66	(9,961.66)	0.00	4,407.14		4,407.14
Dr. Gregory Welsh	1,150.00	(1,150.00)	0.00	1,322.07		1,322.07
Dr. Thomas J. Wilkins	2,950.00	(2,950.00)	0.00	1,820.00		1,820.00
Dr. Edward Wineck		0.00	0.00	1,383.65		1,383.65
Dr. Francis Wolf	200.00	(200.00)	0.00	112.17		112.17
Dr. James Zasuly	100.00	(100.00)	0.00	191.59		191.59
Dr. Steve Zent		0.00	0.00	1,491.07		1,491.07
Dr. Robert Zimmerman	300.00	(300.00)	0.00	320.61		320.61
Bank fees		0.00	0.00			0.00
<b>Inactive Contributors</b>	<b>64,927.05</b>	<b>(59,487.25)</b>	<b>5,439.80</b>	<b>159,217.56</b>		<b>159,217.56</b>
						71
				Rental Agreement	(28,630.99)	(28,630.99)
				Distributions	(60,500.00)	(60,500.00)
<b>Total</b>	<b>\$120,537.88</b>	<b>(\$71,490.67)</b>	<b>\$49,047.21</b>	<b>\$195,984.91</b>	<b>(\$89,130.99)</b>	<b>\$106,853.90</b>

Total Per GL Cash	100-0000-040-14175-0000	\$49,047.21	075-0000-000-11000-0000	\$106,853.90
Total Per GL	100-0000-040-22700-0000	\$49,047.21	075-0000-000-34010-0000	\$106,853.90
	Variance	\$0.00	Variance	\$0.00
	Variance	\$0.00	Variance	\$0.00

WUTRUSTING | WUTRUSTING | WUTRUSTING

Summary

Last Updated through: 11/30/2022

Detail of Funds Distributed

4/22/2005	\$1,000.00	Friends of Jim Schmitt for Mayor
8/19/2005	\$500.00	Tom Nelson for Assembly
12/7/2005	\$100.00	Green for Wisconsin
1/17/2006	\$50.00	Green for Wisconsin
2/7/2006	\$375.00	Friends of Sheldon Wasserman
3/23/2006	\$2,100.00	Green for Wisconsin
3/24/2006	\$100.00	Paul Zeller for County Board
3/24/2006	\$100.00	Carlene Felmer for County Board
3/24/2006	\$100.00	Ken Simons for County Board
3/24/2006	\$100.00	Mary Scray for County Board
3/24/2006	\$100.00	Jesse Brunette for County Board
4/20/2006	\$500.00	Green for Wisconsin
5/15/2006	\$100.00	Jim Schmitt for Mayor
9/8/2006	\$50.00	Wisconsin League of Conservation Voters
10/24/2006	\$200.00	JB Van Hollen for Attorney General
11/6/2006	\$70.00	Green for Wisconsin
1/18/2007	\$100.00	Jim Schmitt for Mayor
2/22/2007	\$100.00	Judge Annette Ziegler for Supreme Court
2/26/2007	\$200.00	Tom Hinz County Executive
2/26/2007	\$200.00	Alan Lasee County Executive
2/26/2007	\$200.00	Tomothy Hinkfuss BC Circuit Court Branch VII
2/26/2007	\$200.00	Thomas Schober BC Circuit Court Branch VII
5/18/2007	\$500.00	Eugene Hahn
5/18/2007	\$500.00	Jeff Wood
5/18/2007	\$500.00	Brett Davis
5/18/2007	\$500.00	J. A. Hines
5/18/2007	\$500.00	John Murtha
5/18/2007	\$500.00	Mary Williams
5/18/2007	\$500.00	Lee Nerison
5/18/2007	\$500.00	Karl VanRoy
5/18/2007	\$500.00	Mark Honadel
5/18/2007	\$500.00	Teny Moulton
5/18/2007	\$2,000.00	Mike Heusch
2/27/2008	\$3,200.00	Gableman for Supreme Court
3/21/2008	\$75.00	Chad Fradette
3/21/2008	\$500.00	Jim Schmitt for Mayor
4/23/2008	\$250.00	Senator Robert Cowles
4/30/2008	\$100.00	Lou Ann Weix for Assembly
4/9/2008	(\$100.00)	VOIDED Jesse Brunette for County Board (3/24/06)
10/9/2008	\$500.00	Tony Theisen for Assembly
10/9/2008	\$500.00	Van Roy for 90th Assembly, Karl VanRoy
10/9/2008	\$300.00	Citizens for Lasee, Frank Lasee
10/9/2008	\$250.00	Chad Fradette
10/9/2008	\$250.00	Montgomery for Assembly, Phil Montgomery
10/14/2008	\$900.00	Karl VanRoy
10/21/2008	\$100.00	Montgomery for Assembly; Phil Montgomery
2/16/2009	\$3,000.00	Judge Koschnick for Justice
3/20/2009	\$2,300.00	Scott Walker
5/19/2009	\$250.00	Scott Walker
9/18/2009	\$250.00	Representative John Nygren
6/10/2010	\$250.00	Scott Walker
6/17/2010	\$1,000.00	Scott Walker
7/19/2010	\$1,000.00	Jim Schmitt for Mayor
8/12/2010	\$250.00	Taxpayers for Lasee
9/21/2010	\$231.30	Barrett for Wisconsin
10/4/2010	\$1,000.00	Taxpayers for Lasee
10/4/2010	\$500.00	Scott Walker
10/6/2010	\$250.00	Jacque for Assemble
10/6/2010	\$250.00	Taxpayers for Lasee
10/6/2010	\$500.00	Scott Walker
10/12/2010	\$250.00	Weininger for Assembly
10/15/2010	\$8,000.00	Scott Walker
3/23/2011	\$1,000.00	Jim Schmitt for Mayor
3/23/2011	\$900.00	Streckenbach for Brown County Executive
5/18/2011	\$1,700.00	Cowles for Senate
6/1/2011	\$775.00	Taxpayers for Lasee
10/26/2011	\$300.00	Scott Walker
10/31/2011	\$1,000.00	Jim Schmitt for Mayor
12/12/2011	\$250.00	Weininger for Assembly
1/26/2012	(\$1,000.00)	VOIDED Taxpayers for Lasee (10/4/10)
3/15/2012	\$2,818.42	Scott Walker
4/27/2012	\$200.00	Scott Walker
4/30/2012	\$200.00	Scott Walker
4/30/2012	\$1,000.00	Scott Walker
10/17/2012	\$2,350.00	John Macco
10/17/2012	\$900.00	Cowles for Senate
10/17/2012	\$200.00	Citizens for Tiffany
10/17/2012	\$200.00	Rick Gudex for State Senate
10/17/2012	\$200.00	Noble Campaign Committee
10/17/2012	\$200.00	Feehan for Senate
6/3/2013	\$1,000.00	Streckenbach for Brown County Executive
5/6/2014	\$1,000.00	Streckenbach for Brown County Executive
7/25/2014	\$1,000.00	Hackbarth for Assembly
10/22/2014	\$5,000.00	Friends of Scott Walker
1/2/2015	\$1,000.00	Friends of Scott Walker
1/28/2015	\$1,000.00	Streckenbach for Brown County Executive
2/23/2015	\$1,000.00	Judge Daley for Supreme Court
2/27/2015	(\$1,000.00)	VOIDED Friends of Scott Walker 1/2/15
9/11/2015	\$250.00	Taxpayers for Nygren
3/31/2016	\$1,500.00	Mike Gallagher for Wisconsin
5/27/2016	\$895.95	Friends of Scott Walker
10/13/2017	\$1,000.00	County Executive Troy Streckenbach
6/12/2018	\$1,000.00	County Executive Troy Streckenbach
3/8/2019	\$500.00	County Executive Troy Streckenbach
1/9/2020	(\$250.00)	VOIDED Taxpayers for Nygren
2/1/2021	\$1,000.00	Friends of Judge Gill
6/17/2021	\$1,250.00	Toney for Attorney General
3/15/2022	\$1,000.00	Streckenbach for Brown County Executive
6/25/2022	\$500.00	Roth for Wisconsin

\$71,490.67

Detail of Funds Distributed

3/23/2006	\$500.00	Gard for Congress
10/11/2006	\$500.00	Kagen 4 Congress
10/11/2006	\$500.00	Friends of Joe Lieberman
10/25/2007	\$500.00	Friends of Max Baucus
12/12/2007	\$500.00	A Lot of People for Dave Obey
3/14/2008	\$1,000.00	Kagen 4 Congress
6/27/2008	\$1,000.00	Gard for Congress
10/6/2008	\$5,000.00	Gard for Congress
10/30/2008	\$5,000.00	Kagen 4 Congress
1/2/2009	\$5,000.00	Kagen 4 Congress
12/2/2009	\$500.00	Trager for Congress
3/4/2010	\$2,500.00	Trager for Congress
8/25/2010	\$2,000.00	Ribble for Congress
9/22/2010	\$5,000.00	Ribble for Congress
1/28/2011	\$1,000.00	Ribble for Congress
2/4/2011	(\$1,000.00)	VOIDED - Ribble for Congress
8/9/2011	\$500.00	Ron Johnson for U.S. Senate
8/11/2011	\$1,000.00	Ribble for Congress
3/28/2012	\$2,500.00	Ribble for Congress
9/18/2012	\$5,000.00	Ribble for Congress
10/17/2012	\$5,000.00	Tommy Thompson for Senate
3/14/2013	\$1,000.00	Ribble for Congress
9/26/2013	\$2,500.00	Ribble for Congress
7/24/2014	\$5,000.00	Boehner for Speaker
8/3/2015	\$1,000.00	Ryan for Congress
12/28/2015	\$5,000.00	Ribble for Congress
3/31/2016	(\$5,000.00)	CHECK RETURNED- Ribble for Congress
9/21/2016	\$5,000.00	Mike Gallagher for Wisconsin
3/30/2017	\$2,500.00	Mike Gallagher for Wisconsin

\$60,500.00

variance 0.00

DISTRIBUTION INFORMATION



NON-ITEMIZED CONTRIBUTIONS

	12/31/2021	3/31/2022	6/30/2022	9/30/2022	11/30/2022	Oct-Nov 2022
	PAC Contributions	PAC Contributions	PAC Contributions	PAC Contributions	PAC Contributions	Reporting Period Contributions
Dr. Stephen Brada	78,165.39	80,238.22	81,495.62	83,294.43	83,444.03	149.60
Dr. Xinqian Chen	1,572.22	1,572.22	1,572.22	1,572.22	1,572.22	-
Dr. Ronald Christianson	2,727.48	2,727.48	2,727.48	2,727.48	2,727.48	-
Dr. Timothy Cooper	966.19	990.92	1,000.48	1,020.75	1,020.75	54.56
Dr. James Dempsey	1,818.34	1,818.34	1,818.34	1,818.34	1,818.34	-
Dr. Ahmet Dervish	2,935.50	2,935.50	2,935.50	2,935.50	2,935.50	-
Dr. William S. Dougherty	1,542.60	1,565.74	1,587.85	1,613.40	1,613.40	70.80
Dr. Mark Gardon	1,945.80	1,945.80	1,945.80	1,945.80	1,945.80	-
Dr. Benjamin Gillen	-	-	-	-	-	-
Dr. Robert C. Gnesser	1,208.45	1,208.45	1,208.45	1,208.45	1,208.45	-
Dr. Wesley Griffitt	1,836.22	1,836.22	1,836.22	1,836.22	1,836.22	-
Dr. Danqing Guo	1,575.13	1,575.13	1,575.13	1,575.13	1,575.13	-
Dr. Danzhu Guo	3,783.26	3,812.08	3,825.12	3,844.67	3,844.67	61.41
Dr. Richard Hamson	6,857.52	6,913.14	6,944.49	7,005.52	7,005.52	148.00
Dr. Richard Heckert	997.66	1,018.06	1,027.66	1,037.26	1,037.26	39.60
Dr. Shawn P. Hennigan	5,504.65	5,504.65	5,504.65	5,504.65	5,504.65	-
Dr. Stephen Janas	-	-	-	-	-	-
Dr. Ryan Johnson	798.00	826.39	836.50	860.29	860.29	62.29
Dr. Robert Limoni	5,150.54	5,150.54	5,150.54	5,150.54	5,150.54	-
Dr. Paul Luikart	767.50	797.81	808.55	833.08	833.08	65.58
Dr. Diane Mayland	949.19	949.19	949.19	949.19	949.19	-
Dr. Thomas McCann	805.02	831.02	846.60	863.33	863.33	58.31
Dr. Max E. Ots	4,684.38	4,759.38	4,834.38	4,909.38	4,909.38	225.00
Dr. Brian Perkovich	891.66	904.17	908.34	908.34	908.34	16.68
Dr. Enc Peters	2,345.57	2,411.07	2,451.17	2,507.60	2,507.60	162.03
Dr. Gregory D. Rypel	323.58	345.29	352.36	366.42	366.42	42.84
Dr. Michael Schnaubelt	3,955.21	4,043.92	4,115.79	4,197.30	4,197.30	242.09
Dr. Harold J. Schock III	3,004.45	3,066.94	3,129.43	3,191.92	3,191.92	187.47
Dr. Christopher Skowfund	-	-	-	-	-	-
Dr. Christopher C. Sorrells	1,620.00	1,620.00	1,620.00	1,620.00	1,620.00	-
Dr. Heather Stefaniak	762.13	780.48	796.68	814.19	814.19	52.06
Dr. Paul Strait	1,000.52	1,000.52	1,000.52	1,000.52	1,000.52	-
Dr. Karanjot S. Sundlass	-	-	-	-	-	-
Dr. Joseph Valley	2,244.40	2,259.33	2,259.33	2,259.33	2,259.33	14.93
Dr. Wei-Chuan Wang	1,605.20	1,653.44	1,684.70	1,715.96	1,715.96	110.76
Dr. Gregory Welsh	1,322.07	1,322.07	1,322.07	1,322.07	1,322.07	-
Dr. Kevin P. Wienkers	3,080.20	3,118.54	3,138.94	3,166.65	3,166.65	86.45
Dr. Thomas J. Wilkins	1,820.00	1,820.00	1,820.00	1,820.00	1,820.00	-
Dr. Edward Wineck	1,383.65	1,383.65	1,383.65	1,383.65	1,383.65	-
Dr. Steve Zent	1,416.10	1,441.09	1,466.08	1,491.07	1,491.07	74.97
Dr. Kerry Ahrens	-	-	-	-	-	-
Dr. Per Anderas	1,352.13	1,352.13	1,352.13	1,352.13	1,352.13	-
Ann Seidl	-	-	-	-	-	-
Dr. Paul Baek	916.63	916.63	916.63	916.63	916.63	-
Dr. Thomas Betka	-	-	-	-	-	-
Dr. Jeffrey A. Blink	671.64	671.64	671.64	671.64	671.64	-
Dr. Jeffrey Block	980.61	980.61	980.61	980.61	980.61	-
Dr. Luke Cho	99.10	99.10	99.10	99.10	99.10	-
Dr. Wolfgang Dahnert	234.00	234.00	234.00	234.00	234.00	-
Dr. Mark Duffy	-	-	-	-	-	-
Dr. William Foster	206.14	206.14	206.14	206.14	206.14	-
Dr. Scott Gage	930.63	930.63	930.63	930.63	930.63	-
Dr. Scott Hodgdon	1,883.71	1,883.71	1,883.71	1,883.71	1,883.71	-
Dr. Joseph Hodgson	989.91	989.91	989.91	989.91	989.91	-
Dr. Stephen Janquart	341.53	341.53	341.53	341.53	341.53	-
Dr. David Kim	456.01	456.01	456.01	456.01	456.01	-
Dr. John K. Lee	1,254.53	1,254.53	1,254.53	1,254.53	1,254.53	-
Dr. Lynn Luloff	-	-	-	-	-	-
Dr. Myron Martlett	150.00	150.00	150.00	150.00	150.00	-
Dr. Raisa Lev	2,367.94	2,367.94	2,367.94	2,367.94	2,367.94	-
Dr. Michael G. Medich	785.47	785.47	785.47	785.47	785.47	-
Dr. Raul Mendoza	461.16	461.16	461.16	461.16	461.16	-
Dr. Robert Haller	7,420.21	7,420.21	7,420.21	7,420.21	7,420.21	-
Dr. Larry Meyer	227.65	227.65	227.65	227.65	227.65	-
Dr. Bnan Miller	67.57	67.57	67.57	67.57	67.57	-
Dr. Matthew Moorman	100.00	100.00	100.00	100.00	100.00	-
Dr. Marie Nassiff	148.89	148.89	148.89	148.89	148.89	-
Dr. Bruce Neal	834.45	834.45	834.45	834.45	834.45	-
Dr. William Nelson	148.30	148.30	148.30	148.30	148.30	-
Dr. Steven Petersen	1,355.98	1,355.98	1,355.98	1,355.98	1,355.98	-
Dr. Michael Phillips	407.92	407.92	407.92	407.92	407.92	-
Dr. Alex Roitstein	500.00	500.00	500.00	500.00	500.00	-
Dr. Kirk Scattergood	632.80	632.80	632.80	632.80	632.80	-
Dr. Steven Schmidt	50.00	50.00	50.00	50.00	50.00	-
Dr. Jagdeep Sodhi	2,160.03	2,160.03	2,160.03	2,160.03	2,160.03	-
Dr. Paul R. Summerside	703.26	703.26	703.26	703.26	703.26	-
Dr. Jack Swelstad	271.49	271.49	271.49	271.49	271.49	-
Dr. Sherwood VanderWoude	48.00	48.00	48.00	48.00	48.00	-
Dr. Edward Vogel	768.52	768.52	768.52	768.52	768.52	-
Dr. Cory Vogel	-	-	-	-	-	-
Dr. Laura Vogel-Schwartz	-	-	-	-	-	-
Dr. Steven Weinschel	4,407.14	4,407.14	4,407.14	4,407.14	4,407.14	-
Dr. William Witmer	76.00	76.00	76.00	76.00	76.00	-
Dr. Francis Wolf	112.17	112.17	112.17	112.17	112.17	-
Dr. James Zasuly	191.59	191.59	191.59	191.59	191.59	-
Dr. Robert Zimmerman	320.61	320.61	320.61	320.61	320.61	-
Jeff Mason	530.94	530.94	530.94	530.94	530.94	-
	<b>188,930.44</b>	<b>191,711.45</b>	<b>193,444.49</b>	<b>195,835.31</b>	<b>195,984.91</b>	<b>7,054.47</b>
						<b>149.60</b>

ITEMIZED	5,745.73	149.60
UN-ITEMIZED	1,308.74	-
	7,054.47	149.60

TRX Date	Originating Master Name	Account Number	Account Description	Debit Amount	Credit Amount	Net Amount	Source Document	Section	Document Status	Account/Disp	Subaccount	Recurring TRX Sequence	Originating TRX Type	Reference	Originating Posted Date	Description
1/21/2022	DANZHU GUO, MD (K1)	10 PAC	to PAC	-	2.00	(2.00)	PHATRX	000	History	0000		0 Reversing	01/21/22 DS1R	1/20/2022	Purchases	
1/21/2022	DANZHU GUO, MD (K1)	10 PAC	to PAC	-	18.53	(18.53)	PHATRX	000	History	0000		0 Reversing	01/21/22 DS1R	1/20/2022	Purchases	
2/22/2022	DANZHU GUO, MD (K1)	10 PAC	to PAC	-	2.00	(2.00)	PHATRX	000	History	0000		0 Reversing	02/22/22 DS1R	2/18/2022	Purchases	
3/22/2022	DANZHU GUO, MD (K1)	10 PAC	to PAC	-	2.00	(2.00)	PHATRX	000	History	0000		0 Reversing	03/22/22 DS1R	3/21/2022	Purchases	
4/22/2022	DANZHU GUO, MD (K1)	10 PAC	to PAC	-	4.28	(4.28)	PHATRX	000	History	0000		0 Reversing	04/22/22 DS1R	4/21/2022	Purchases	
5/20/2022	DANZHU GUO, MD (K1)	10 PAC	to PAC	-	2.00	(2.00)	PHATRX	000	History	0000		0 Reversing	05/20/22 DS1R	5/19/2022	Purchases	
6/22/2022	DANZHU GUO, MD (K1)	10 PAC	to PAC	-	7.04	(7.04)	PHATRX	000	History	0000		0 Reversing	06/22/22 DS1R	6/21/2022	Purchases	
7/22/2022	DANZHU GUO, MD (K1)	10 PAC	to PAC	-	2.00	(2.00)	PHATRX	000	History	0000		0 Reversing	07/22/22 DS1R	7/18/2022	Purchases	
8/22/2022	DANZHU GUO, MD (K1)	10 PAC	to PAC	-	2.00	(2.00)	PHATRX	000	History	0000		0 Reversing	08/22/22 DS1R	8/19/2022	Purchases	
8/22/2022	DANZHU GUO, MD (K1)	10 PAC	to PAC	-	13.55	(13.55)	PHATRX	000	History	0000		0 Reversing	08/22/22 DS1R	8/19/2022	Purchases	
9/22/2022	DANZHU GUO, MD (K1)	10 PAC	to PAC	-	2.00	(2.00)	PHATRX	000	History	0000		0 Reversing	09/22/22 DS1R	9/20/2022	Purchases	
					61.41											
1/21/2022	ERIC PETERS, MD (K1)	10 PAC	to PAC	-	8.80	(8.80)	PHATRX	000	History	0000		0 Reversing	01/21/22 DS1R	1/20/2022	Purchases	
1/21/2022	ERIC PETERS, MD (K1)	10 PAC	to PAC	-	27.41	(27.41)	PHATRX	000	History	0000		0 Reversing	01/21/22 DS1R	1/20/2022	Purchases	
2/22/2022	ERIC PETERS, MD (K1)	10 PAC	to PAC	-	8.80	(8.80)	PHATRX	000	History	0000		0 Reversing	02/22/22 DS1R	2/18/2022	Purchases	
3/22/2022	ERIC PETERS, MD (K1)	10 PAC	to PAC	-	8.80	(8.80)	PHATRX	000	History	0000		0 Reversing	03/22/22 DS1R	3/21/2022	Purchases	
3/22/2022	ERIC PETERS, MD (K1)	10 PAC	to PAC	-	11.69	(11.69)	PHATRX	000	History	0000		0 Reversing	03/22/22 DS1R	3/21/2022	Purchases	
4/22/2022	ERIC PETERS, MD (K1)	10 PAC	to PAC	-	8.80	(8.80)	PHATRX	000	History	0000		0 Reversing	04/22/22 DS1R	4/21/2022	Purchases	
5/20/2022	ERIC PETERS, MD (K1)	10 PAC	to PAC	-	8.80	(8.80)	PHATRX	000	History	0000		0 Reversing	05/20/22 DS1R	5/19/2022	Purchases	
6/22/2022	ERIC PETERS, MD (K1)	10 PAC	to PAC	-	13.70	(13.70)	PHATRX	000	History	0000		0 Reversing	06/22/22 DS1R	6/21/2022	Purchases	
7/22/2022	ERIC PETERS, MD (K1)	10 PAC	to PAC	-	8.80	(8.80)	PHATRX	000	History	0000		0 Reversing	07/22/22 DS1R	7/18/2022	Purchases	
8/22/2022	ERIC PETERS, MD (K1)	10 PAC	to PAC	-	8.80	(8.80)	PHATRX	000	History	0000		0 Reversing	08/22/22 DS1R	8/19/2022	Purchases	
8/22/2022	ERIC PETERS, MD (K1)	10 PAC	to PAC	-	8.80	(8.80)	PHATRX	000	History	0000		0 Reversing	08/22/22 DS1R	8/19/2022	Purchases	
9/22/2022	ERIC PETERS, MD (K1)	10 PAC	to PAC	-	30.03	(30.03)	PHATRX	000	History	0000		0 Reversing	09/22/22 DS1R	9/20/2022	Purchases	
					162.03											
1/21/2022	GREGORY WPEL, MD (K1)	10 PAC	to PAC	-	14.35	(14.35)	PHATRX	000	History	0000		0 Reversing	01/21/22 DS1R	1/20/2022	Purchases	
3/22/2022	GREGORY WPEL, MD (K1)	10 PAC	to PAC	-	7.36	(7.36)	PHATRX	000	History	0000		0 Reversing	03/22/22 DS1R	3/21/2022	Purchases	
5/20/2022	GREGORY WPEL, MD (K1)	10 PAC	to PAC	-	7.07	(7.07)	PHATRX	000	History	0000		0 Reversing	05/20/22 DS1R	5/19/2022	Purchases	
8/22/2022	GREGORY WPEL, MD (K1)	10 PAC	to PAC	-	14.06	(14.06)	PHATRX	000	History	0000		0 Reversing	08/22/22 DS1R	8/19/2022	Purchases	
					42.84											
1/21/2022	HAROLD J SCHOCK III, MD (K1)	10 PAC	to PAC	-	20.83	(20.83)	PHATRX	000	History	0000		0 Reversing	01/21/22 DS1R	1/20/2022	Purchases	
2/22/2022	HAROLD J SCHOCK III, MD (K1)	10 PAC	to PAC	-	20.83	(20.83)	PHATRX	000	History	0000		0 Reversing	02/22/22 DS1R	2/18/2022	Purchases	
3/22/2022	HAROLD J SCHOCK III, MD (K1)	10 PAC	to PAC	-	20.83	(20.83)	PHATRX	000	History	0000		0 Reversing	03/22/22 DS1R	3/21/2022	Purchases	
4/22/2022	HAROLD J SCHOCK III, MD (K1)	10 PAC	to PAC	-	20.83	(20.83)	PHATRX	000	History	0000		0 Reversing	04/22/22 DS1R	4/21/2022	Purchases	
5/20/2022	HAROLD J SCHOCK III, MD (K1)	10 PAC	to PAC	-	20.83	(20.83)	PHATRX	000	History	0000		0 Reversing	05/20/22 DS1R	5/19/2022	Purchases	
6/22/2022	HAROLD J SCHOCK III, MD (K1)	10 PAC	to PAC	-	20.83	(20.83)	PHATRX	000	History	0000		0 Reversing	06/22/22 DS1R	6/21/2022	Purchases	
7/22/2022	HAROLD J SCHOCK III, MD (K1)	10 PAC	to PAC	-	20.83	(20.83)	PHATRX	000	History	0000		0 Reversing	07/22/22 DS1R	7/18/2022	Purchases	
8/22/2022	HAROLD J SCHOCK III, MD (K1)	10 PAC	to PAC	-	20.83	(20.83)	PHATRX	000	History	0000		0 Reversing	08/22/22 DS1R	8/19/2022	Purchases	
9/22/2022	HAROLD J SCHOCK III, MD (K1)	10 PAC	to PAC	-	20.83	(20.83)	PHATRX	000	History	0000		0 Reversing	09/22/22 DS1R	9/20/2022	Purchases	
					187.47											
1/21/2022	HEATHER STEPHANAK, MD (K1)	10 PAC	to PAC	-	1.30	(1.30)	PHATRX	000	History	0000		0 Reversing	01/21/22 DS1R	1/20/2022	Purchases	

NONN | OPL | MFI | GM | OOS | M | S | M | D

1/21/2022	HEATHER STEFANIUK, MD (K1)	10 PAC	5.40	(5.40)	PMTX	000	History	0000	0000	0	Reversing	01/21/22	DISTR	1/20/2022	Purchases
2/22/2022	HEATHER STEFANIUK, MD (K1)	10 PAC	5.40	(5.40)	PMTX	000	History	0000	0000	0	Reversing	02/22/22	DISTR	2/18/2022	Purchases
3/22/2022	HEATHER STEFANIUK, MD (K1)	10 PAC	5.40	(5.40)	PMTX	000	History	0000	0000	0	Reversing	03/22/22	DISTR	3/21/2022	Purchases
4/22/2022	HEATHER STEFANIUK, MD (K1)	10 PAC	0.85	(0.85)	PMTX	000	History	0000	0000	0	Reversing	04/22/22	PRIORIT DISTR	4/21/2022	Purchases
5/20/2022	HEATHER STEFANIUK, MD (K1)	10 PAC	5.40	(5.40)	PMTX	000	History	0000	0000	0	Reversing	05/20/22	DISTR	5/19/2022	Purchases
6/22/2022	HEATHER STEFANIUK, MD (K1)	10 PAC	5.40	(5.40)	PMTX	000	History	0000	0000	0	Reversing	06/22/22	DISTR	6/21/2022	Purchases
8/22/2022	HEATHER STEFANIUK, MD (K1)	110 PAC	5.40	(5.40)	PMTX	000	History	0000	0000	0	Reversing	08/22/22	DISTR	8/19/2022	Purchases
8/22/2022	HEATHER STEFANIUK, MD (K1)	10 PAC	1.31	(1.31)	PMTX	000	History	0000	0000	0	Reversing	08/22/22	PRIORIT DISTR	8/19/2022	Purchases
9/22/2022	HEATHER STEFANIUK, MD (K1)	10 PAC	5.40	(5.40)	PMTX	000	History	0000	0000	0	Reversing	09/22/22	DISTR	9/20/2022	Purchases
14.93			14.93	(14.93)	PMTX	000	History	0000	0000	0	Reversing	01/21/22	PRIORIT DISTR	1/20/2022	Purchases

1/21/2022	KEVIN P WITENKES, MD (K1)	3 PAC	6.80	(6.80)	PMTX	000	History	0000	0000	0	Reversing	01/21/22	DISTR	1/20/2022	Purchases
1/21/2022	KEVIN P WITENKES, MD (K1)	3 PAC	17.94	(17.94)	PMTX	000	History	0000	0000	0	Reversing	01/21/22	PRIORIT DISTR	1/20/2022	Purchases
2/22/2022	KEVIN P WITENKES, MD (K1)	3 PAC	6.80	(6.80)	PMTX	000	History	0000	0000	0	Reversing	02/22/22	DISTR	2/18/2022	Purchases
3/22/2022	KEVIN P WITENKES, MD (K1)	3 PAC	6.80	(6.80)	PMTX	000	History	0000	0000	0	Reversing	03/22/22	DISTR	3/21/2022	Purchases
4/22/2022	KEVIN P WITENKES, MD (K1)	3 PAC	6.80	(6.80)	PMTX	000	History	0000	0000	0	Reversing	04/22/22	DISTR	4/21/2022	Purchases
5/20/2022	KEVIN P WITENKES, MD (K1)	3 PAC	6.80	(6.80)	PMTX	000	History	0000	0000	0	Reversing	05/20/22	DISTR	5/19/2022	Purchases
6/22/2022	KEVIN P WITENKES, MD (K1)	3 PAC	6.80	(6.80)	PMTX	000	History	0000	0000	0	Reversing	06/22/22	DISTR	6/21/2022	Purchases
7/22/2022	KEVIN P WITENKES, MD (K1)	3 PAC	6.80	(6.80)	PMTX	000	History	0000	0000	0	Reversing	07/22/22	DISTR	7/18/2022	Purchases
8/22/2022	KEVIN P WITENKES, MD (K1)	3 PAC	6.80	(6.80)	PMTX	000	History	0000	0000	0	Reversing	08/22/22	DISTR	8/19/2022	Purchases
8/22/2022	KEVIN P WITENKES, MD (K1)	3 PAC	7.31	(7.31)	PMTX	000	History	0000	0000	0	Reversing	08/22/22	PRIORIT DISTR	8/19/2022	Purchases
9/22/2022	KEVIN P WITENKES, MD (K1)	3 PAC	6.80	(6.80)	PMTX	000	History	0000	0000	0	Reversing	09/22/22	DISTR	9/20/2022	Purchases
86.45			86.45	(86.45)	PMTX	000	History	0000	0000	0	Reversing	01/21/22	PRIORIT DISTR	1/20/2022	Purchases

1/21/2022	MAK E OTS, MD (K1)	10 PAC	25.00	(25.00)	PMTX	000	History	0000	0000	0	Reversing	01/21/22	DISTR	1/20/2022	Purchases
2/22/2022	MAK E OTS, MD (K1)	10 PAC	25.00	(25.00)	PMTX	000	History	0000	0000	0	Reversing	02/22/22	DISTR	2/18/2022	Purchases
3/22/2022	MAK E OTS, MD (K1)	10 PAC	25.00	(25.00)	PMTX	000	History	0000	0000	0	Reversing	03/22/22	DISTR	3/21/2022	Purchases
4/22/2022	MAK E OTS, MD (K1)	10 PAC	25.00	(25.00)	PMTX	000	History	0000	0000	0	Reversing	04/22/22	DISTR	4/21/2022	Purchases
5/20/2022	MAK E OTS, MD (K1)	10 PAC	25.00	(25.00)	PMTX	000	History	0000	0000	0	Reversing	05/20/22	DISTR	5/19/2022	Purchases
6/22/2022	MAK E OTS, MD (K1)	10 PAC	25.00	(25.00)	PMTX	000	History	0000	0000	0	Reversing	06/22/22	DISTR	6/21/2022	Purchases
7/22/2022	MAK E OTS, MD (K1)	10 PAC	25.00	(25.00)	PMTX	000	History	0000	0000	0	Reversing	07/22/22	DISTR	7/18/2022	Purchases
8/22/2022	MAK E OTS, MD (K1)	10 PAC	25.00	(25.00)	PMTX	000	History	0000	0000	0	Reversing	08/22/22	DISTR	8/19/2022	Purchases
9/22/2022	MAK E OTS, MD (K1)	10 PAC	25.00	(25.00)	PMTX	000	History	0000	0000	0	Reversing	09/22/22	DISTR	9/20/2022	Purchases
235.00			235.00	(235.00)	PMTX	000	History	0000	0000	0	Reversing	01/21/22	PRIORIT DISTR	1/20/2022	Purchases

1/21/2022	MICHAEL SCHNAUBELT, MD (K1)	3 PAC	19.20	(19.20)	PMTX	000	History	0000	0000	0	Reversing	01/21/22	DISTR	1/20/2022	Purchases
1/21/2022	MICHAEL SCHNAUBELT, MD (K1)	3 PAC	26.97	(26.97)	PMTX	000	History	0000	0000	0	Reversing	01/21/22	PRIORIT DISTR	1/20/2022	Purchases
2/22/2022	MICHAEL SCHNAUBELT, MD (K1)	3 PAC	19.20	(19.20)	PMTX	000	History	0000	0000	0	Reversing	02/22/22	DISTR	2/18/2022	Purchases
3/22/2022	MICHAEL SCHNAUBELT, MD (K1)	3 PAC	19.20	(19.20)	PMTX	000	History	0000	0000	0	Reversing	03/22/22	DISTR	3/21/2022	Purchases
4/22/2022	MICHAEL SCHNAUBELT, MD (K1)	3 PAC	4.14	(4.14)	PMTX	000	History	0000	0000	0	Reversing	04/22/22	PRIORIT DISTR	4/21/2022	Purchases
5/20/2022	MICHAEL SCHNAUBELT, MD (K1)	3 PAC	19.20	(19.20)	PMTX	000	History	0000	0000	0	Reversing	05/20/22	DISTR	5/19/2022	Purchases
5/20/2022	MICHAEL SCHNAUBELT, MD (K1)	3 PAC	19.20	(19.20)	PMTX	000	History	0000	0000	0	Reversing	05/20/22	PRIORIT DISTR	5/19/2022	Purchases
6/22/2022	MICHAEL SCHNAUBELT, MD (K1)	3 PAC	14.27	(14.27)	PMTX	000	History	0000	0000	0	Reversing	06/22/22	DISTR	6/21/2022	Purchases
7/22/2022	MICHAEL SCHNAUBELT, MD (K1)	3 PAC	19.20	(19.20)	PMTX	000	History	0000	0000	0	Reversing	07/22/22	DISTR	7/18/2022	Purchases
8/22/2022	MICHAEL SCHNAUBELT, MD (K1)	3 PAC	19.20	(19.20)	PMTX	000	History	0000	0000	0	Reversing	08/22/22	DISTR	8/19/2022	Purchases
8/22/2022	MICHAEL SCHNAUBELT, MD (K1)	3 PAC	23.91	(23.91)	PMTX	000	History	0000	0000	0	Reversing	08/22/22	PRIORIT DISTR	8/19/2022	Purchases
9/22/2022	MICHAEL SCHNAUBELT, MD (K1)	3 PAC	19.20	(19.20)	PMTX	000	History	0000	0000	0	Reversing	09/22/22	DISTR	9/20/2022	Purchases
242.09			242.09	(242.09)	PMTX	000	History	0000	0000	0	Reversing	01/21/22	PRIORIT DISTR	1/20/2022	Purchases



7/22/2022	STEPHEN BLODA, MD (K1)	e to PAC	148.60	(148.60)	PAYROLL	000	History	0000	0000	0	Reversing	07/22/22 DISTR	7/18/2022	Purchases
8/5/2022	STEPHEN BLODA, MD (K1)	e to PAC	148.60	(148.60)	PAYROLL	000	History	0000	0000	0	Reversing	08/05/22 DISTR	8/2/2022	Purchases
8/22/2022	STEPHEN BLODA, MD (K1)	e to PAC	148.60	(148.60)	PAYROLL	000	History	0000	0000	0	Reversing	08/22/22 DISTR	8/19/2022	Purchases
9/8/2022	STEPHEN BLODA, MD (K1)	e to PAC	907.21	(907.21)	PAYROLL	000	History	0000	0000	0	Reversing	09/08/22 DISTR	9/6/2022	Purchases
9/22/2022	STEPHEN BLODA, MD (K1)	e to PAC	148.60	(148.60)	PAYROLL	000	History	0000	0000	0	Reversing	09/22/22 DISTR	9/20/2022	Purchases
10/7/2022	STEPHEN BLODA, MD (K1)	e to PAC	148.60	(148.60)	PAYROLL	000	History	0000	0000	0	Reversing	10/07/22 DISTR	10/5/2022	Purchases
			5,278.64											
1/21/2022	STEVE ZENT, MD (K1)	e to PAC	8.33	(8.33)	PAYROLL	000	History	0000	0000	0	Reversing	01/21/22 DISTR	1/20/2022	Purchases
2/22/2022	STEVE ZENT, MD (K1)	e to PAC	8.33	(8.33)	PAYROLL	000	History	0000	0000	0	Reversing	02/22/22 DISTR	2/18/2022	Purchases
3/22/2022	STEVE ZENT, MD (K1)	e to PAC	8.33	(8.33)	PAYROLL	000	History	0000	0000	0	Reversing	03/22/22 DISTR	3/21/2022	Purchases
4/22/2022	STEVE ZENT, MD (K1)	e to PAC	8.33	(8.33)	PAYROLL	000	History	0000	0000	0	Reversing	04/22/22 DISTR	4/21/2022	Purchases
5/20/2022	STEVE ZENT, MD (K1)	e to PAC	8.33	(8.33)	PAYROLL	000	History	0000	0000	0	Reversing	05/20/22 DISTR	5/19/2022	Purchases
6/22/2022	STEVE ZENT, MD (K1)	e to PAC	8.33	(8.33)	PAYROLL	000	History	0000	0000	0	Reversing	06/22/22 DISTR	6/21/2022	Purchases
7/22/2022	STEVE ZENT, MD (K1)	e to PAC	8.33	(8.33)	PAYROLL	000	History	0000	0000	0	Reversing	07/22/22 DISTR	7/18/2022	Purchases
8/22/2022	STEVE ZENT, MD (K1)	e to PAC	8.33	(8.33)	PAYROLL	000	History	0000	0000	0	Reversing	08/22/22 DISTR	8/19/2022	Purchases
9/22/2022	STEVE ZENT, MD (K1)	e to PAC	8.33	(8.33)	PAYROLL	000	History	0000	0000	0	Reversing	09/22/22 DISTR	9/20/2022	Purchases
			74.97											
1/21/2022	THOMAS MCCANN, MD (K1)	e to PAC	3.20	(3.20)	PAYROLL	000	History	0000	0000	0	Reversing	01/21/22 DISTR	1/20/2022	Purchases
1/21/2022	THOMAS MCCANN, MD (K1)	e to PAC	6.76	(6.76)	PAYROLL	000	History	0000	0000	0	Reversing	01/21/22 DISTR	1/20/2022	Purchases
2/22/2022	THOMAS MCCANN, MD (K1)	e to PAC	3.20	(3.20)	PAYROLL	000	History	0000	0000	0	Reversing	02/22/22 DISTR	2/18/2022	Purchases
3/22/2022	THOMAS MCCANN, MD (K1)	e to PAC	3.20	(3.20)	PAYROLL	000	History	0000	0000	0	Reversing	03/22/22 DISTR	3/21/2022	Purchases
3/22/2022	THOMAS MCCANN, MD (K1)	e to PAC	9.64	(9.64)	PAYROLL	000	History	0000	0000	0	Reversing	03/22/22 DISTR	3/21/2022	Purchases
4/22/2022	THOMAS MCCANN, MD (K1)	e to PAC	3.20	(3.20)	PAYROLL	000	History	0000	0000	0	Reversing	04/22/22 DISTR	4/21/2022	Purchases
5/20/2022	THOMAS MCCANN, MD (K1)	e to PAC	3.20	(3.20)	PAYROLL	000	History	0000	0000	0	Reversing	05/20/22 DISTR	5/19/2022	Purchases
6/22/2022	THOMAS MCCANN, MD (K1)	e to PAC	5.98	(5.98)	PAYROLL	000	History	0000	0000	0	Reversing	06/22/22 DISTR	6/21/2022	Purchases
7/22/2022	THOMAS MCCANN, MD (K1)	e to PAC	3.20	(3.20)	PAYROLL	000	History	0000	0000	0	Reversing	07/22/22 DISTR	7/18/2022	Purchases
8/22/2022	THOMAS MCCANN, MD (K1)	e to PAC	3.20	(3.20)	PAYROLL	000	History	0000	0000	0	Reversing	08/22/22 DISTR	8/19/2022	Purchases
9/22/2022	THOMAS MCCANN, MD (K1)	e to PAC	3.20	(3.20)	PAYROLL	000	History	0000	0000	0	Reversing	09/22/22 DISTR	9/20/2022	Purchases
			58.31											
1/21/2022	TIMOTHY R. COOPER, MD (K1)	e to PAC	19.14	(19.14)	PAYROLL	000	History	0000	0000	0	Reversing	01/21/22 DISTR	1/20/2022	Purchases
3/22/2022	TIMOTHY R. COOPER, MD (K1)	e to PAC	5.59	(5.59)	PAYROLL	000	History	0000	0000	0	Reversing	03/22/22 DISTR	3/21/2022	Purchases
5/20/2022	TIMOTHY R. COOPER, MD (K1)	e to PAC	9.56	(9.56)	PAYROLL	000	History	0000	0000	0	Reversing	05/20/22 DISTR	5/19/2022	Purchases
8/22/2022	TIMOTHY R. COOPER, MD (K1)	e to PAC	20.27	(20.27)	PAYROLL	000	History	0000	0000	0	Reversing	08/22/22 DISTR	8/19/2022	Purchases
			54.56											
1/21/2022	WEI-CHUAN WANG, MD (K1)	e to PAC	10.42	(10.42)	PAYROLL	000	History	0000	0000	0	Reversing	01/21/22 DISTR	1/20/2022	Purchases
1/21/2022	WEI-CHUAN WANG, MD (K1)	e to PAC	16.98	(16.98)	PAYROLL	000	History	0000	0000	0	Reversing	01/21/22 DISTR	1/20/2022	Purchases
2/22/2022	WEI-CHUAN WANG, MD (K1)	e to PAC	10.42	(10.42)	PAYROLL	000	History	0000	0000	0	Reversing	02/22/22 DISTR	2/18/2022	Purchases
3/22/2022	WEI-CHUAN WANG, MD (K1)	e to PAC	10.42	(10.42)	PAYROLL	000	History	0000	0000	0	Reversing	03/22/22 DISTR	3/21/2022	Purchases
4/22/2022	WEI-CHUAN WANG, MD (K1)	e to PAC	10.42	(10.42)	PAYROLL	000	History	0000	0000	0	Reversing	04/22/22 DISTR	4/21/2022	Purchases
5/20/2022	WEI-CHUAN WANG, MD (K1)	e to PAC	10.42	(10.42)	PAYROLL	000	History	0000	0000	0	Reversing	05/20/22 DISTR	5/19/2022	Purchases
6/22/2022	WEI-CHUAN WANG, MD (K1)	e to PAC	10.42	(10.42)	PAYROLL	000	History	0000	0000	0	Reversing	06/22/22 DISTR	6/21/2022	Purchases
7/22/2022	WEI-CHUAN WANG, MD (K1)	e to PAC	10.42	(10.42)	PAYROLL	000	History	0000	0000	0	Reversing	07/22/22 DISTR	7/18/2022	Purchases
8/22/2022	WEI-CHUAN WANG, MD (K1)	e to PAC	10.42	(10.42)	PAYROLL	000	History	0000	0000	0	Reversing	08/22/22 DISTR	8/19/2022	Purchases
9/22/2022	WEI-CHUAN WANG, MD (K1)	e to PAC	10.42	(10.42)	PAYROLL	000	History	0000	0000	0	Reversing	09/22/22 DISTR	9/20/2022	Purchases
			110.76											
1/21/2022	WILLIAM S. DOUGHERTY, MD (K1)	PAC	1.17	(1.17)	PAYROLL	000	History	0000	0000	0	Reversing	01/21/22 DISTR	1/20/2022	Purchases
1/21/2022	WILLIAM S. DOUGHERTY, MD (K1)	PAC	7.20	(7.20)	PAYROLL	000	History	0000	0000	0	Reversing	01/21/22 DISTR	1/20/2022	Purchases

2/22/2022	WILLIAM S DOUGHERTY, MD (K1)	o PAC	7.20	(7.20)	PAINTX	000	History	0000	0	Receiving	02/22/22	DISTR	2/18/2022	Purchases
3/22/2022	WILLIAM S DOUGHERTY, MD (K1)	o PAC	7.20	(7.20)	PAINTX	000	History	0000	0	Receiving	03/22/22	DISTR	3/21/2022	Purchases
4/22/2022	WILLIAM S DOUGHERTY, MD (K1)	o PAC	0.37	(0.37)	PAINTX	000	History	0000	0	Receiving	04/22/22	PROFIT DISTR	4/21/2022	Purchases
5/20/2022	WILLIAM S DOUGHERTY, MD (K1)	o PAC	7.20	(7.20)	PAINTX	000	History	0000	0	Receiving	05/20/22	DISTR	5/19/2022	Purchases
5/20/2022	WILLIAM S DOUGHERTY, MD (K1)	o PAC	0.51	(0.51)	PAINTX	000	History	0000	0	Receiving	05/20/22	PROFIT DISTR	5/19/2022	Purchases
6/22/2022	WILLIAM S DOUGHERTY, MD (K1)	o PAC	7.20	(7.20)	PAINTX	000	History	0000	0	Receiving	06/22/22	DISTR	6/21/2022	Purchases
7/22/2022	WILLIAM S DOUGHERTY, MD (K1)	o PAC	7.20	(7.20)	PAINTX	000	History	0000	0	Receiving	07/22/22	DISTR	7/18/2022	Purchases
8/22/2022	WILLIAM S DOUGHERTY, MD (K1)	o PAC	7.20	(7.20)	PAINTX	000	History	0000	0	Receiving	08/22/22	DISTR	8/19/2022	Purchases
8/22/2022	WILLIAM S DOUGHERTY, MD (K1)	o PAC	3.95	(3.95)	PAINTX	000	History	0000	0	Receiving	08/22/22	PROFIT DISTR	8/19/2022	Purchases
9/22/2022	WILLIAM S DOUGHERTY, MD (K1)	o PAC	7.20	(7.20)	PAINTX	000	History	0000	0	Receiving	09/22/22	DISTR	9/20/2022	Purchases
TOTAL														

NONNUN 041 N41 ON1 000NUN4100

RECEIVED  
FEC MAIL CENTER

2023 JAN 31 AM 10:44



1035 Kepler Drive  
Green Bay, WI 54311-8320

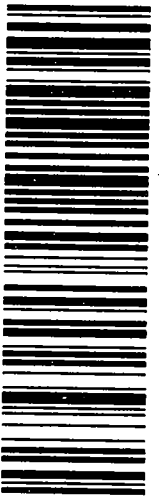

9489 0090 0027 6455 5661 97

Label 890-PB, Oct. 2015  
Pitney Bowes

**PERSONAL & CONFIDENTIAL**

Federal Election Commission  
1050 First Street, NE  
Washington, DC 20002

NON-CONFIDENTIAL



Federal Election Commission  
**ENVELOPE REPLACEMENT PAGE FOR INCOMING DOCUMENTS**  
 The FEC added this page to the end of this filing to indicate how it was received.

<input type="checkbox"/> Hand Delivered	Date of Receipt
<input type="checkbox"/> USPS First Class Mail	Postmarked Date of Receipt
<input checked="" type="checkbox"/> USPS Registered/Certified	Postmarked (R/C) <i>1/27/23</i>
<input type="checkbox"/> USPS Priority Mail	Postmarked
<input type="checkbox"/> USPS Priority Mail Express	Postmarked
<input type="checkbox"/> Postmark Illegible	
<input type="checkbox"/> No Postmark	
<input type="checkbox"/> Overnight Delivery Service (Specify):	Shipping Date
	Next Business Day Delivery <input type="checkbox"/>
<input type="checkbox"/> Received from House Records & Registration Office	Date of Receipt
<input type="checkbox"/> Received from Senate Public Records Office	Date of Receipt
<input type="checkbox"/> Received from Electronic Filing Office	Date of Receipt
<input type="checkbox"/> Other (Specify):	Date of Receipt or Postmarked

*MM* *1/31/23*  
 PREPARER DATE PREPARED

(3/2015)

NON-FEDERAL CAMPAIGN FINANCING