

**FEC
FORM 3X**

**REPORT OF RECEIPTS
AND DISBURSEMENTS**
For Other Than An Authorized Committee

RECEIVED
FEC MAIL CENTER
2016 JUL 21 AM 10:27
Office Use Only

1. NAME OF COMMITTEE (in full) TYPE OR PRINT ▼ Example: If typing, type over the lines. 12FE4M5

Dean Democratic Club of Silicon Valley

ADDRESS (number and street) 4810 Kingdale Drive

Check if different than previously reported. (ACC) San Jose CA 95124

2. FEC IDENTIFICATION NUMBER ▼ CITY ▲ STATE ▲ ZIP CODE ▲

C 00498816

3. IS THIS REPORT NEW (N) OR AMENDED (A)

4. TYPE OF REPORT (Choose One)

(a) Quarterly Reports:

- April 15 Quarterly Report (Q1)
- July 15 Quarterly Report (Q2)
- October 15 Quarterly Report (Q3)
- January 31 Year-End Report (YE)
- July 31 Mid-Year Report (Non-election Year Only) (MY)
- Termination Report (TER)

- (b) Monthly Report Due On:
- Feb 20 (M2) May 20 (M5) Aug 20 (M8) Nov 20 (M11) (Non-Election Year Only)
 - Mar 20 (M3) Jun 20 (M6) Sep 20 (M9) Dec 20 (M12) (Non-Election Year Only)
 - Apr 20 (M4) Jul 20 (M7) Oct 20 (M10) Jan 31 (YE)

- (c) 12-Day PRE-Election Report for the:
- Primary (12P) General (12G) Runoff (12R)
 - Convention (12C) Special (12S)

Election on MM / DD / YYYY in the State of

- (d) 30-Day POST-Election Report for the:
- General (30G) Runoff (30R) Special (30S)

Election on MM / DD / YYYY in the State of

5. Covering Period MM / DD / YYYY through MM / DD / YYYY

I certify that I have examined this Report and to the best of my knowledge and belief it is true, correct and complete.

Type or Print Name of Treasurer Karen Porter

Signature of Treasurer *Karen Porter* Date MM / DD / YYYY

NOTE: Submission of false, erroneous, or incomplete information may subject the person signing this Report to the penalties of 52 U.S.C. § 30109.

Office Use Only									
-----------------	--	--	--	--	--	--	--	--	--

2016-07-21 10:00:00 AM

**SUMMARY PAGE
OF RECEIPTS AND DISBURSEMENTS**

FEC Form 3X (Rev. 02/2003)

Page 2

Write or Type Committee Name

Dean Democratic Club of Silicon Valley

Report Covering the Period:

From:

04 / 01 / 2016

To:

06 / 30 / 2016

	COLUMN A This Period	COLUMN B Calendar Year-to-Date
6. (a) Cash on Hand January 1, 2016		2,827.40
(b) Cash on Hand at Beginning of Reporting Period.....	3,490.20	
(c) Total Receipts (from Line 19)	0	734.24
(d) Subtotal (add Lines 6(b) and 6(c) for Column A and Lines 6(a) and 6(c) for Column B)	3,490.20	3,561.64
7. Total Disbursements (from Line 31)	153.98	225.42
8. Cash on Hand at Close of Reporting Period (subtract Line 7 from Line 6(d))	3,366.22	3,366.22
9. Debts and Obligations Owed TO the Committee (Itemize all on Schedule C and/or Schedule D)	0	
10. Debts and Obligations Owed BY the Committee (Itemize all on Schedule C and/or Schedule D)	0	



This committee has qualified as a multicandidate committee. (see FEC FORM 1M)

For further information contact:

Federal Election Commission
999 E Street, NW
Washington, DC 20463

Toll Free 800-424-9530
Local 202-694-1100

20160630 10:00:00 AM

DETAILED SUMMARY PAGE of Receipts

FEC Form 3X (Rev. 02/2003)

Page 3

Write or Type Committee Name

Dean Democratic Club of Silicon Valley

Report Covering the Period: From:

MM / DD / YYYY
04 / 01 / 2016

To:

MM / DD / YYYY
06 / 30 / 2016

I. Receipts

**COLUMN A
Total This Period**

**COLUMN B
Calendar Year-to-Date**

11. Contributions (other than loans) From:

(a) Individuals/Persons Other Than Political Committees

(i) Itemized (use Schedule A).....

0

0

(ii) Unitemized.....

0

620.00

(iii) TOTAL (add Lines 11(a)(i) and (ii)).....▶

0

620.00

(b) Political Party Committees.....

0

0

(c) Other Political Committees (such as PACs).....

0

114.24

(d) Total Contributions (add Lines 11(a)(iii), (b), and (c)) (Carry Totals to Line 33, page 5).....▶

0

734.24

12. Transfers From Affiliated/Other Party Committees.....

0

0

13. All Loans Received.....

0

0

14. Loan Repayments Received.....

0

0

15. Offsets To Operating Expenditures (Refunds, Rebates, etc.) (Carry Totals to Line 37, page 5).....

0

0

16. Refunds of Contributions Made to Federal Candidates and Other Political Committees.....

0

0

17. Other Federal Receipts (Dividends, Interest, etc.).....

0

0

18. Transfers from Non-Federal and Levin Funds

(a) Non-Federal Account (from Schedule H3).....

0

0

(b) Levin Funds (from Schedule H5).....

0

0

(c) Total Transfers (add 18(a) and 18(b))..

0

0

19. Total Receipts (add Lines 11(d), 12, 13, 14, 15, 16, 17, and 18(c)).....▶

0

734.24

20. Total Federal Receipts (subtract Line 18(c) from Line 19).....▶

0

734.24

2016-06-30 11:00:00 AM

DETAILED SUMMARY PAGE
of Disbursements

FEC Form 3X (Rev. 02/2003)

Page 5

III. Net Contributions/ Operating Expenditures	COLUMN A Total This Period	COLUMN B Calendar Year-to-Date
33. Total Contributions (other than loans) (from Line 11(d), page 3)	0	734.24
34. Total Contribution Refunds (from Line 28(d))	0	0
35. Net Contributions (other than loans) (subtract Line 34 from Line 33)	0	734.24
36. Total Federal Operating Expenditures (add Line 21(a)(i) and Line 21(b))	153.98	225.42
37. Offsets to Operating Expenditures (from Line 15, page 3)	0	0
38. Net Operating Expenditures (subtract Line 37 from Line 36)	153.98	225.42

NOTICE: ON 12/01/04 0000044M

PRESS FIRMLY TO SEAL

PRESS FIRMLY TO SEAL

PRIORITY MAIL
POSTAGE REQUIRE

RECEIVED
PEC MAIL
2016 JUL 27 AM 10:26

PRIORITY
★MAIL★



DATE OF DELIVERY SPECIFIED*



USPS TRACKING™ INCLUDED*

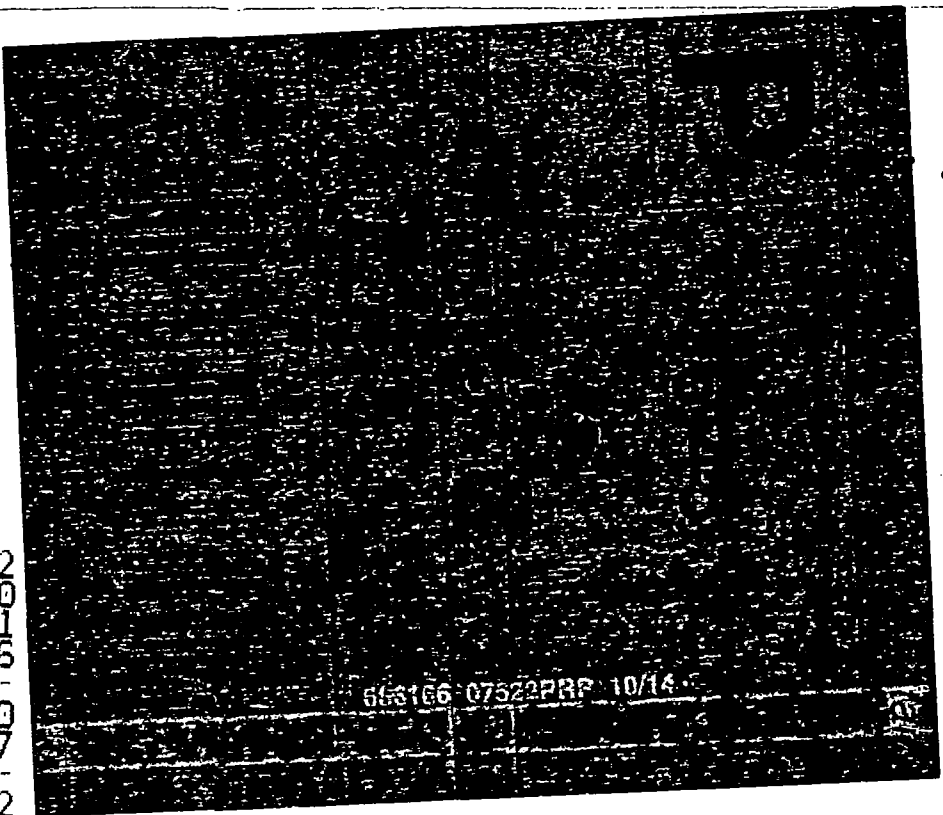

653166 07522PRP 10/14

Dean Democratic Club of Silicon Val
P.O. Box 1083
Mountain View, CA 94024

TO:

Federal Election Commission
999 E. Street
Washington, DC 20463

This envelope is made from post-consumer waste. Please recycle - again.

2019 07 21 03:00:00 444

VISIT US AT **USPS.COM**
ORDER FREE SUPPLIES ONLINE



Federal Election Commission
ENVELOPE REPLACEMENT PAGE FOR INCOMING DOCUMENTS
 The FEC added this page to the end of this filing to indicate how it was received.

<input type="checkbox"/> Hand Delivered	Date of Receipt
---	-----------------

<input type="checkbox"/> USPS First Class Mail	Postmarked	Date of Receipt
--	------------	-----------------

<input type="checkbox"/> USPS Registered/Certified	Postmarked (R/C)
--	------------------

<input checked="" type="checkbox"/> USPS Priority Mail	Postmarked 7/15/16
--	------------------------------

<input type="checkbox"/> USPS Priority Mail Express	Postmarked
---	------------

Postmark Illegible

No Postmark

<input type="checkbox"/> Overnight Delivery Service (Specify):	Shipping Date
	Next Business Day Delivery <input type="checkbox"/>

<input type="checkbox"/> Received from House Records & Registration Office	Date of Receipt
--	-----------------

<input type="checkbox"/> Received from Senate Public Records Office	Date of Receipt
---	-----------------

<input type="checkbox"/> Received from Electronic Filing Office	Date of Receipt
---	-----------------

<input type="checkbox"/> Other (Specify):	Date of Receipt or Postmarked
---	-------------------------------

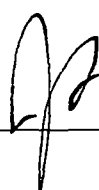
PREPARER 
 (3/2015)

7/21/16
 DATE PREPARED

UNCLASSIFIED//NOFORN