

FEC FORM 3X

REPORT OF RECEIPTS AND DISBURSEMENTS For Other Than An Authorized Committee

RECEIVED FEC MAIL CENTER 2019 JUL 17 AM 9:21 Office Use Only

1. NAME OF COMMITTEE (in full) TYPE OR PRINT Example: If typing, type over the lines. 12FE4M5 INDIANA MANUFACTURERS ASSOCIATION POLITICAL ACTION COMMITTEE

ADDRESS (number and street) 101 WEST WASHINGTON STREET SUITE 1050 EAST INDIANAPOLIS IN 46204-3407

2. FEC IDENTIFICATION NUMBER CITY STATE ZIP CODE C00440347 3. IS THIS REPORT NEW (N) OR AMENDED (A)

4. TYPE OF REPORT (Choose One) (a) Quarterly Reports: April 15, July 15, October 15, January 31, July 31 Mid-Year, Termination Report (b) Monthly Report Due On: Feb 20, Mar 20, Apr 20, May 20, Jun 20, Jul 20, Aug 20, Sep 20, Oct 20, Nov 20, Dec 20, Jan 31 (c) 12-Day Report for the: Primary, General, Runoff, Convention, Special (d) 30-Day Report for the: General, Runoff, Special

5. Covering Period 04/01/2019 through 06/30/2019

I certify that I have examined this Report and to the best of my knowledge and belief it is true, correct and complete.

Type or Print Name of Treasurer Andrew Beege

Signature of Treasurer [Signature] Date 07/09/2019

NOTE: Submission of false, erroneous, or incomplete information may subject the person signing this Report to the penalties of 52 U.S.C. § 30109.

**SUMMARY PAGE
OF RECEIPTS AND DISBURSEMENTS**

FEC Form 3X (Rev. 05/2016)

Page 2

Write or Type Committee Name

Indiana Manufacturers

Report Covering the Period: From:

MM / DD / YYYY
04 / 01 / 2019

To:

MM / DD / YYYY
06 / 30 / 2019

	COLUMN A This Period	COLUMN B Calendar Year-to-Date
6. (a) Cash on Hand January 1, 2019		1,714.69
(b) Cash on Hand at Beginning of Reporting Period.....	1,675.32	
(c) Total Receipts (from Line 19)	56	2.19
(d) Subtotal (add Lines 6(b) and 6(c) for Column A and Lines 6(a) and 6(c) for Column B).....	1,675.88	1,716.88
7. Total Disbursements (from Line 31).....	36.00	77.00
8. Cash on Hand at Close of Reporting Period (subtract Line 7 from Line 6(d)).....	1,639.88	1,639.88
9. Debts and Obligations Owed TO the Committee (Itemize all on Schedule C and/or Schedule D)	0	
10. Debts and Obligations Owed BY the Committee (Itemize all on Schedule C and/or Schedule D)	0	

This committee has qualified as a multicandidate committee. (see FEC FORM 1M)

For further information contact:

Federal Election Commission
1050 First Street, N.E.
Washington, DC 20463

Toll Free 800-424-9530
Local 202-694-1100

DETAILED SUMMARY PAGE
of Disbursements

II. Disbursements

COLUMN A
Total This Period

COLUMN B
Calendar Year-to-Date

21. Operating Expenditures:		
(a) Allocated Federal/Non-Federal Activity (from Schedule H4)		
(i) Federal Share		
(ii) Non-Federal Share		
(b) Other Federal Operating Expenditures		
(c) Total Operating Expenditures (add 21(a)(i), (a)(ii), and (b))		
22. Transfers to Affiliated/Other Party Committees		
23. Contributions to Federal Candidates/Committees and Other Political Committees		
24. Independent Expenditures (use Schedule E)		
25. Coordinated Party Expenditures (52 U.S.C. § 30116(d)) (use Schedule F)		
26. Loan Repayments Made		
27. Loans Made		
28. Refunds of Contributions To:		
(a) Individuals/Persons Other Than Political Committees		
(b) Political Party Committees		
(c) Other Political Committees (such as PACs)		
(d) Total Contribution Refunds (add Lines 28(a), (b), and (c))		
29. Other Disbursements (Including Non-Federal Donations) BANK FEE	36.00	77.00
30. Federal Election Activity (52 U.S.C. § 30101(20))		
(a) Allocated Federal Election Activity (from Schedule H6)		
(i) Federal Share		
(ii) "Levin" Share		
(b) Federal Election Activity Paid Entirely With Federal Funds		
(c) Total Federal Election Activity (add Lines 30(a)(i), 30(a)(ii) and 30(b))		
31. Total Disbursements (add Lines 21(c), 22, 23, 24, 25, 26, 27, 28(d), 29 and 30(c)) ..	36.00	77.00
32. Total Federal Disbursements (subtract Line 21(a)(ii) and Line 30(a)(ii) from Line 31)		

2025 RELEASE UNDER E.O. 14176

DETAILED SUMMARY PAGE
of Disbursements

III. Net Contributions/ Operating Expenditures	COLUMN A Total This Period:	COLUMN B Calendar Year-to-Date
33. Total Contributions (other than loans) (from Line 11(d), page 3)		
34. Total Contribution Refunds (from Line 28(d))		
35. Net Contributions (other than loans) (subtract Line 34 from Line 33)		
36. Total Federal Operating Expenditures (add Line 21(a)(i) and Line 21(b))		
37. Offsets to Operating Expenditures (from Line 15, page 3)		
38. Net Operating Expenditures (subtract Line 37 from Line 36)		

20160510 09:47:41 AM CONSTRUCTION

ia Manufacturers Association

Washington Street, Suite 1050 East • Indianapolis, IN 46204

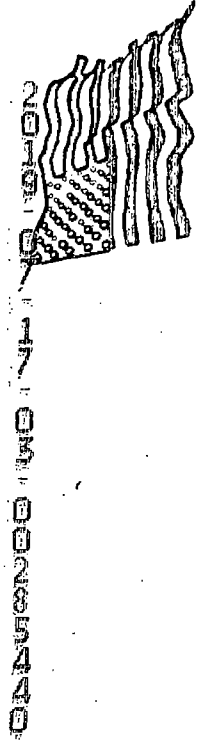

neopost[®]

07/09/2019

US POSTAGE



ZIP 46282
04111245183

FIRST-CLASS MAIL
\$01.15⁰

Federal Election Commission
1050 First Street, NE
Washington, D.C. 20463

Federal Election Commission
ENVELOPE REPLACEMENT PAGE FOR INCOMING DOCUMENTS
 The FEC added this page to the end of this filing to indicate how it was received.

<input type="checkbox"/> Hand Delivered	Date of Receipt
<input checked="" type="checkbox"/> USPS First Class Mail	Date of Receipt
Postmarked <i>7-9-2019</i>	<i>7-17-2019</i>
<input type="checkbox"/> USPS Registered/Certified	Postmarked (R/C)
<input type="checkbox"/> USPS Priority Mail	Postmarked
<input type="checkbox"/> USPS Priority Mail Express	Postmarked
<input type="checkbox"/> Postmark Illegible	
<input type="checkbox"/> No Postmark	
<input type="checkbox"/> Overnight Delivery Service (Specify):	Shipping Date
	Next Business Day Delivery <input type="checkbox"/>
<input type="checkbox"/> Received from House Records & Registration Office	Date of Receipt
<input type="checkbox"/> Received from Senate Public Records Office	Date of Receipt
<input type="checkbox"/> Received from Electronic Filing Office	Date of Receipt
<input type="checkbox"/> Other (Specify):	Date of Receipt or Postmarked
<i>Bew</i>	<i>7-17-2019</i>
PREPARER	DATE PREPARED

20190717 14:28:41