

FEC FORM 3

REPORT OF RECEIPTS AND DISBURSEMENTS For An Authorized Committee

RECEIVED

2014 DEC 29 AM 7:10 Office Use Only

1. NAME OF COMMITTEE (in full)

TYPE OR PRINT

Example: If typing, type over the lines.

12 FE 4 M 5 MAIL CENTER

MARC HAROLD FOR CONGRESS 2014

ADDRESS (number and street)

PO BOX 3366



Check if different than previously reported. (ACC)

DAKTON

VA

22124

CITY

STATE

ZIP CODE

2. FEC IDENTIFICATION NUMBER

C00562371

3. IS THIS REPORT



NEW (N)

OR



AMENDED (A)

STATE DISTRICT

VA

111

4. TYPE OF REPORT (Choose One)

(a) Quarterly Reports:



April 15 Quarterly Report (Q1)



July 15 Quarterly Report (Q2)



October 15 Quarterly Report (Q3)



January 31 Year-End Report (YE)



Termination Report (TER)

(b) 12-Day PRE-Election Report for the:



Primary (12P)



General (12G)



Runoff (12R)



Convention (12C)



Special (12S)

Election on

M M

D D

Y Y Y Y Y

in the State of

VA

(c) 30-Day POST-Election Report for the:



General (30G)



Runoff (30R)



Special (30S)

Election on

M M

D D

2014

in the State of

VA

5. Covering Period

10 16 2014

through

11 29 2014

I certify that I have examined this Report and to the best of my knowledge and belief it is true, correct and complete.

Type or Print Name of Treasurer

Carey Shan

Signature of Treasurer

[Handwritten Signature]

Date

11 29 2014

NOTE: Submission of false, erroneous, or incomplete information may subject the person signing this Report to the penalties of 52 U.S.C. §30109.

Office Use Only

FEC FORM 3 (Revised 02/2003)

**SUMMARY PAGE**

of Receipts and Disbursements

Write or Type Committee Name

Report Covering the Period:

From:

10 ' 16 ' 2014

To:

11<sup>M</sup> ' 29 ' 2014

SEE POINTING TO BEHIND SUMM. P. 3

**COLUMN A  
This Period**

**COLUMN B  
Election Cycle-to-Date**

6. Net Contributions (other than loans)

(a) Total Contributions (other than loans) (from Line 11(e)) ....

5000

6,597.00

(b) Total Contribution Refunds (from Line 20(d)) .....

0

0

(c) Net Contributions (other than loans) (subtract Line 6(b) from Line 6(a)) .....

0

0

7. Net Operating Expenditures

(a) Total Operating Expenditures (from Line 17) .....

(b) Total Offsets to Operating Expenditures (from Line 14) .....

(c) Net Operating Expenditures (subtract Line 7(b) from Line 7(a)) .....

8. Cash on Hand at Close of Reporting Period (from Line 27) .....

5,227.1

9. Debts and Obligations Owed TO the Committee (Itemize all on Schedule C and/or Schedule D) .....

0

10. Debts and Obligations Owed BY the Committee (Itemize all on Schedule C and/or Schedule D) .....

0

**For further information contact:**

Federal Election Commission  
999 E Street, NW  
Washington, DC 20463

Toll Free 800-424-9530  
Local 202-694-1100

POST-ELECTION DETAILED SUMMARY PAGE

Report of Receipts and Disbursements

FEC Form 3 (Revised 07/05)

Page 5

- If the candidate participated in the general election, use this form for the 30-day Post-General report.
- If the candidate did NOT participate in the general election, use this form for the Year-end report covering through December 31 of the election year (due on January 31).

This form is used in lieu of filling out Line Numbers 6 through 7 on Page 2 (Summary Page) and Pages 3 and 4 (the Detailed Summary Page) for the last report filed by a candidate during the current election cycle.

Write or Type Committee Name

MARC HARROLD for Congress 2014

Report Covering the Period: From: 10/16/2014 To: 11/24/2014

I. RECEIPTS

COLUMN A Total this Period

COLUMN B Election Cycle Total as of

COLUMN C Total for

11/04/2014 (date of general election)

11/05/2014 (date after general election)

through

11/24/2014 (last day of reporting period)

11. CONTRIBUTIONS

(other than loans) FROM:

- (a) Individuals/Persons Other than Political Committees
  - (i) Itemized (use Schedule A)

50.00

50.00

0

(ii) Unitemized

0

0

0

(iii) Total of contributions from individuals

50.00

50.00

0

(b) Political Party Committees

0

0

0

(c) Other Political Committees

0

0

0

POST-ELECTION DETAILED SUMMARY PAGE

Report of Receipts and Disbursements

FEC Form 3 (Revised 1/01)

Page 6

COLUMN A Total this Period	COLUMN B Election Cycle Total as of * (date of general election) (* See page 5 for date)	COLUMN C Total for * (date after general election) through * (last day of reporting period) (* See page 5 for dates)
<p>(d) The Candidate</p>		
<input type="text" value="0"/>	<input type="text" value="0"/>	<input type="text" value="0"/>
<p>(e) TOTAL CONTRIBUTIONS (other than loans) (add Lines 11(a)(iii), (b), (c) and (d))</p>		
<input type="text" value="5000"/>	<input type="text" value="5000"/>	<input type="text" value="0"/>
<p>12. TRANSFERS FROM OTHER AUTHORIZED COMMITTEES</p>		
<input type="text" value="0"/>	<input type="text" value="0"/>	<input type="text" value="0"/>
<p>13. LOANS:</p>		
<p>(a) Made or Guaranteed by the Candidate</p>		
<input type="text" value="0"/>	<input type="text" value="0"/>	<input type="text" value="0"/>
<p>(b) All Other Loans</p>		
<input type="text" value="0"/>	<input type="text" value="0"/>	<input type="text" value="0"/>
<p>(c) TOTAL LOANS (add Lines 13(a) and (b))</p>		
<input type="text" value="0"/>	<input type="text" value="0"/>	<input type="text" value="0"/>
<p>14. OFFSETS TO OPERATING EXPENDITURES (Refunds, rebates, etc.)</p>		
<input type="text" value="0"/>	<input type="text" value="0"/>	<input type="text" value="0"/>
<p>15. OTHER RECEIPTS (Dividends, Interest, etc.)</p>		
<input type="text" value="0"/>	<input type="text" value="0"/>	<input type="text" value="0"/>
<p>16. TOTAL RECEIPTS (add 11(e), 12, 13(c), 14 and 15)</p>		
<input type="text" value="5000"/>	<input type="text" value="5000"/>	<input type="text" value="0"/>

POST-ELECTION DETAILED SUMMARY PAGE

Report of Receipts and Disbursements

FEC Form 3 (Revised 1/01)

Page 7

Write or Type Committee Name

MARC HARRO for Congress 2014

Report Covering the Period:

From:

10 ' 16 ' 2014

To:

11 ' 29 ' 2014

II. DISBURSEMENTS

COLUMN A Total this Period	COLUMN B Election Cycle Total as of * (date of general election) (* See page 5 for date)	COLUMN C Total for * (date after general election) through * (last day of reporting period) (* See page 5 for dates)
<b>17. OPERATING EXPENDITURES</b>		
1490.17	1241.57	248.60
<b>18. TRANSFERS TO OTHER AUTHORIZED COMMITTEES</b>		
0	0	0
<b>19. LOAN REPAYMENTS:</b>		
<b>(a) Of Loans Made or Guaranteed by the Candidate</b>		
0	0	0
<b>(b) Of All Other Loans</b>		
0	0	0
<b>(c) TOTAL LOAN REPAYMENTS (add Lines 19(a) and 19(b))</b>		
0	0	0
<b>20. REFUNDS OF CONTRIBUTIONS TO:</b>		
<b>(a) Individuals/Persons Other Than Political Committees</b>		
0	0	0
<b>(b) Political Party Committees</b>		
0	0	0

**POST-ELECTION DETAILED SUMMARY PAGE**

Report of Receipts and Disbursements

COLUMN A Total this Period	COLUMN B Election Cycle Total as of * (date of general election) (* See page 5 for date)	COLUMN C Total for * (date after general election) through * (last day of reporting period) (* See page 5 for dates)
(c) Other Political Committees (such as PACs)		
ϕ	ϕ	ϕ
(d) TOTAL CONTRIBUTION REFUNDS (add Lines 20(a), (b) and (c))		
ϕ	ϕ	ϕ
21. OTHER DISBURSEMENTS		
ϕ	ϕ	ϕ
22. TOTAL DISBURSEMENTS (add Lines 17, 18, 19(c), 20(d) and 21)		
149017	124157	24860

**III. NET CONTRIBUTIONS (OTHER THAN LOANS)**

(Note: Substitute in lieu of Line #6 of Summary Page for this report only; subtract Line 20(d) from Line 11(e))

5000	5000	ϕ
------	------	---

**IV. NET OPERATING EXPENDITURES**

(Note: Substitute in lieu of Line #7 of Summary Page for this report only; subtract Line 14 from Line 17)

149017	124157	24860
--------	--------	-------

**V. CASH SUMMARY**

23. CASH ON HAND AT BEGINNING OF REPORTING PERIOD.....	196288
24. TOTAL RECEIPTS THIS PERIOD (from Line 16).....	5000
25. SUBTOTAL (add Line 23 and Line 24).....	201288
26. TOTAL DISBURSEMENTS THIS PERIOD (from Line 22).....	149017
27. CASH ON HAND AT CLOSE OF REPORTING PERIOD (subtract Line 26 from Line 25)	52271

**SCHEDULE A (FEC Form 3)  
ITEMIZED RECEIPTS**

Use separate schedule(s) for each category of the Detailed Summary Page	FOR LINE NUMBER: (check only one)	PAGE 9 OF 4
	<input type="checkbox"/> 11a <input type="checkbox"/> 12 <input type="checkbox"/> 11b <input type="checkbox"/> 13a <input type="checkbox"/> 11c <input type="checkbox"/> 13b <input type="checkbox"/> 11d <input type="checkbox"/> 14 <input type="checkbox"/> 15	

Any information copied from such Reports and Statements may not be sold or used by any person for the purpose of soliciting contributions or for commercial purposes, other than using the name and address of any political committee to solicit contributions from such committee.

NAME OF COMMITTEE (In Full)  
**MARC HARROUS For Congress 2014**

A. Full Name (Last, First, Middle Initial)  
**Reptogle, Chris**

Mailing Address  
**2612 Woodfern Ct.**

City **Woodbridge** State **VA** Zip Code **22192**

FEC ID number of contributing federal political committee. **C**

Name of Employer Occupation  
**Pilot**

Receipt For:  
 Primary  General  
 Other (specify)

Election Cycle-to-Date  
**5000**

Date of Receipt  
**10 / 25 / 2014**

Amount of Each Receipt this Period  
**5000**

~~B. Full Name (Last, First, Middle Initial)~~

~~Mailing Address~~

~~City State Zip Code~~

~~FEC ID number of contributing federal political committee. C~~

~~Name of Employer Occupation~~

~~Receipt For:  
 Primary  General  
 Other (specify)~~

~~Election Cycle-to-Date~~

~~Date of Receipt~~

~~Amount of Each Receipt this Period~~

C. Full Name (Last, First, Middle Initial)

Mailing Address

City State Zip Code

FEC ID number of contributing federal political committee. **C**

Name of Employer Occupation

Receipt For:  
 Primary  General  
 Other (specify)

Election Cycle-to-Date

Date of Receipt

Amount of Each Receipt this Period

**SUBTOTAL** of Receipts This Page (optional).....

**TOTAL** This Period (last page this line number only)..... **5000**

FROM: ANNO: 20140101

**SCHEDULE B (FEC Form 3)  
ITEMIZED DISBURSEMENTS**

Use separate schedule(s)  
for each category of the  
Detailed Summary Page

FOR LINE NUMBER:  
(check only one)

PAGE 10 OF 14

17  
20a     18  
20b     19a  
20c     19b  
21

Any information copied from such Reports and Statements may not be sold or used by any person for the purpose of soliciting contributions or for commercial purposes, other than using the name and address of any political committee to solicit contributions from such committee.

NAME OF COMMITTEE (In Full)

MARC HARROW for Congress 2014

Full Name (Last, First, Middle Initial)

Date of Disbursement

10' 20' 2014

A. CASH WID FOR EVENT / MISC.

Mailing Address

P.O. BOX 3366

City

DAKTON

State

VA

Zip Code

22124

Amount of Each Disbursement this Period

60.00

Purpose of Disbursement

MISC CASH for 2 Camp Events (Breakfast/Sandwich)

007

Candidate Name

MARC HARROW

Category/  
Type

Office Sought:

House  
 Senate  
 President

Disbursement For:

Primary  General  
 Other (specify)

State: VA

District: 11

Full Name (Last, First, Middle Initial)

Date of Disbursement

10' 16' 2014

B. US Postal Service

Mailing Address

Lee Hwy

City

Merrifield

State

VA

Zip Code

Amount of Each Disbursement this Period

49.1

Purpose of Disbursement

Postage - mail prior report

001

Candidate Name

MARC HARROW

Category/  
Type

Office Sought:

House  
 Senate  
 President

Disbursement For:

Primary  General  
 Other (specify)

State: VA

District: 11

Full Name (Last, First, Middle Initial)

Date of Disbursement

10' 20' 2014

C. Sunoco Gas

Mailing Address

Lee Hwy (Rt)

City

Falls Church

State

VA

Zip Code

Amount of Each Disbursement this Period

30.00

Purpose of Disbursement

Gas to travel to Campaign event

0.02

Candidate Name

MARC HARROW

Category/  
Type

Office Sought:

House  
 Senate  
 President

Disbursement For:

Primary  General  
 Other (specify)

State: VA

District: 11

SUBTOTAL of Disbursements This Page (optional).....

TOTAL This Period (last page this line number only).....

Empty boxes for subtotal and total amounts.



**SCHEDULE B (FEC Form 3)  
ITEMIZED DISBURSEMENTS**

Use separate schedule(s)  
for each category of the  
Detailed Summary Page

FOR LINE NUMBER:  
(check only one)

PAGE 11 OF 14

<input checked="" type="checkbox"/> 17	<input type="checkbox"/> 18	<input type="checkbox"/> 19a	<input type="checkbox"/> 19b
<input type="checkbox"/> 20a	<input type="checkbox"/> 20b	<input type="checkbox"/> 20c	<input type="checkbox"/> 21

Any information copied from such Reports and Statements may not be sold or used by any person for the purpose of soliciting contributions or for commercial purposes, other than using the name and address of any political committee to solicit contributions from such committee.

NAME OF COMMITTEE (In Full)

MARC HARROUS for Congress 2014

Full Name (Last, First, Middle Initial)

A. FACEBOOK "Boost" - Several Boosts listed together here

Date of Disbursement

10/27/2014

Mailing Address

1 Hacker Way

City

Menlo Park

State

CA

Zip Code

94026

Purpose of Disbursement

Advertisement on FB / "Boost" ads / posts

0.04

Amount of Each Disbursement this Period

59614

Candidate Name

MARC HARROUS

Category/  
Type

Office Sought:

House  
 Senate  
 President

Disbursement For:

Primary  General  
 Other (specify)

State: VA

District: 11

Full Name (Last, First, Middle Initial)

B. VS Postal Service

Date of Disbursement

10/21/2014

Mailing Address

LSE Hwy

City

Merrifield

State

VA

Zip Code

Purpose of Disbursement

Postage for FEC Report

0.01

Amount of Each Disbursement this Period

449

Candidate Name

MARC HARROUS

Category/  
Type

Office Sought:

House  
 Senate  
 President

Disbursement For:

Primary  General  
 Other (specify)

State: VA

District: 11

Full Name (Last, First, Middle Initial)

C. MIKE'S AMERICAN GRILL

Date of Disbursement

10/28/2014

Mailing Address

6210 Backlick Road

City

Springfield

State

VA

Zip Code

22150

Purpose of Disbursement

~~XXXXXXXXXX~~ Campaign Meeting

0.07

Amount of Each Disbursement this Period

4484

Candidate Name

MARC HARROUS

Category/  
Type

Office Sought:

House  
 Senate  
 President

Disbursement For:

Primary  General  
 Other (specify)

State: VA

District: 11

SUBTOTAL of Disbursements This Page (optional).....

TOTAL This Period (last page this line number only).....

4484

**SCHEDULE B (FEC Form 3)  
ITEMIZED DISBURSEMENTS**

Use separate schedule(s)  
for each category of the  
Detailed Summary Page

FOR LINE NUMBER:  
(check only one)

PAGE 1 OF 4

<input checked="" type="checkbox"/> 17	<input type="checkbox"/> 18	<input type="checkbox"/> 19a	<input type="checkbox"/> 19b
20a	20b	20c	21

Any information copied from such Reports and Statements may not be sold or used by any person for the purpose of soliciting contributions or for commercial purposes, other than using the name and address of any political committee to solicit contributions from such committee.

NAME OF COMMITTEE (In Full)

MARC HARROD for Congress 2014

Full Name (Last, First, Middle Initial)

A. CAPITAL ONE BANK

Date of Disbursement

10 31 2014

Mailing Address

1873 Grand Common Ave

City

Fairfax VA 22033

State

Zip Code

Amount of Each Disbursement this Period

15.00

Purpose of Disbursement

Service Fee Bank Account

001

Candidate Name

MARC HARROD

Category/  
Type

Office Sought:

House

Senate

President

Disbursement For:

Primary

General

Other (specify)

State: VA

District: 11

Full Name (Last, First, Middle Initial)

B. WASHINGTON HISPANIC / WASHINGTON POST

Date of Disbursement

11 03 2014

Mailing Address

8455 Colesville Rd Suite 700

City

Silver Spring

State

MD

Zip Code

20910

Amount of Each Disbursement this Period

350.00

Purpose of Disbursement

Advertising

004

Candidate Name

MARC HARROD

Category/  
Type

Office Sought:

House

Senate

President

Disbursement For:

Primary

General

Other (specify)

State: VA

District: 11

Full Name (Last, First, Middle Initial)

C. WHOLE FOODS MARKET

Date of Disbursement

11 03 2014

Mailing Address

1700 DUKE STREET

City

Alexandria

State

VA

Zip Code

22314

Amount of Each Disbursement this Period

88.00

Purpose of Disbursement

PIZZA - Food Night before election event

007

Candidate Name

MARC HARROD

Category/  
Type

Office Sought:

House

Senate

President

Disbursement For:

Primary

General

Other (specify)

State: VA

District: 11

SUBTOTAL of Disbursements This Page (optional).....

TOTAL This Period (last page this line number only).....

**SCHEDULE B (FEC Form 3)  
ITEMIZED DISBURSEMENTS**

Use separate schedule(s) for each category of the Detailed Summary Page	FOR LINE NUMBER: (check only one)			
	<input checked="" type="checkbox"/> 17 20a	<input type="checkbox"/> 18 20b	<input type="checkbox"/> 19a 20c	<input type="checkbox"/> 19b 21

Any information copied from such Reports and Statements may not be sold or used by any person for the purpose of soliciting contributions or for commercial purposes, other than using the name and address of any political committee to solicit contributions from such committee.

NAME OF COMMITTEE (In Full)  
**MARC HARROW for Congress 2014**

Full Name (Last, First, Middle Initial) <b>A. PEETS Coffee</b>		Date of Disbursement <b>11 04 2014</b>
Mailing Address <b>11947 <del>Street</del> Grand Commons Ave</b>		Amount of Each Disbursement this Period <b>2.44</b>
City <b>Fairfax</b>	State <b>VA</b>	
Purpose of Disbursement <b>Coffee - Day of election - Staff</b>		Category/ Type <b>007</b>
Candidate Name <b>Marc Harrow</b>		
Office Sought: <input checked="" type="checkbox"/> House <input type="checkbox"/> Senate <input type="checkbox"/> President	Disbursement For: <input type="checkbox"/> Primary <input checked="" type="checkbox"/> General <input type="checkbox"/> Other (specify)	
State: <b>VA</b> District: <b>11</b>		

Full Name (Last, First, Middle Initial) <b>B. OZZIES Good EATS</b>		Date of Disbursement <b>11 06 2014</b>
Mailing Address <b>11880 Grand Commons Ave</b>		Amount of Each Disbursement this Period <b>104.85</b>
City <b>Fairfax</b>	State <b>VA</b>	
Purpose of Disbursement <b>Electon night Campaign gathering / food</b>		Category/ Type <b>007</b>
Candidate Name <b>Marc Harrow</b>		
Office Sought: <input checked="" type="checkbox"/> House <input type="checkbox"/> Senate <input type="checkbox"/> President	Disbursement For: <input type="checkbox"/> Primary <input checked="" type="checkbox"/> General <input type="checkbox"/> Other (specify)	
State: <b>VA</b> District: <b>11</b>		

Full Name (Last, First, Middle Initial) <b>C. Reimbursement for event TABLES</b>		Date of Disbursement <b>11 06 2014</b>
Mailing Address <b>Afghan Arts &amp; Culture Festival (1/1)</b>		Amount of Each Disbursement this Period <b>143.75</b>
City <b>NOVA PRIDE FESTIVAL (1/1)</b>	State <b>VA</b>	
Purpose of Disbursement <b>Reimbursement for event tables</b>		Category/ Type <b>007</b>
Candidate Name <b>Marc Harrow</b>		
Office Sought: <input checked="" type="checkbox"/> House <input type="checkbox"/> Senate <input type="checkbox"/> President	Disbursement For: <input type="checkbox"/> Primary <input checked="" type="checkbox"/> General <input type="checkbox"/> Other (specify)	
State: <b>VA</b> District: <b>11</b>		

<b>SUBTOTAL</b> of Disbursements This Page (optional).....	
<b>TOTAL</b> This Period (last page this line number only).....	

LAWSON - HINDS

**SCHEDULE B (FEC Form 3)  
ITEMIZED DISBURSEMENTS**

Use separate schedule(s) for each category of the Detailed Summary Page	FOR LINE NUMBER: (check only one)	PAGE 14 OF 14
	<input checked="" type="checkbox"/> 17 <input type="checkbox"/> 20a	<input type="checkbox"/> 18 <input type="checkbox"/> 20b
	<input type="checkbox"/> 19a <input type="checkbox"/> 20c	<input type="checkbox"/> 19b <input type="checkbox"/> 21

Any information copied from such Reports and Statements may not be sold or used by any person for the purpose of soliciting contributions or for commercial purposes, other than using the name and address of any political committee to solicit contributions from such committee.

NAME OF COMMITTEE (In Full)  
**MARC HARROLD for Congress 2014**

Full Name (Last, First, Middle Initial) <b>A. CASH WITHDRAW Election Day</b>		Date of Disbursement <b>11/04/2014</b>
Mailing Address <b>PO Box 3366</b>		Amount of Each Disbursement this Period <b>44.00</b>
City <b>OAKTON</b>	State <b>VA</b>	
Zip Code <b>22124</b>		Category/ Type <b>0071</b>
Purpose of Disbursement <b>Election Day transportation to Events Refreshments</b>		
Candidate Name <b>Marc Harrold</b>		Disbursement For: <input type="checkbox"/> Primary <input checked="" type="checkbox"/> General <input type="checkbox"/> Other (specify)
Office Sought: <input checked="" type="checkbox"/> House <input type="checkbox"/> Senate <input type="checkbox"/> President	State: <b>VA</b> District: <b>11</b>	

Full Name (Last, First, Middle Initial) <b>B. PAYPAL</b>		Date of Disbursement <b>10/28/2014</b>
Mailing Address <b>NO MAILING ADDRESS AVAILABLE</b>		Amount of Each Disbursement this Period <b>1.25</b>
City <b>N/A</b>	State <b>N/A</b>	
Zip Code <b>N/A</b>		Category/ Type <b>1003</b>
Purpose of Disbursement <b>FEES TO ACCEPT PAYPAL DONATIONS / Total</b>		
Candidate Name <b>Marc Harrold</b>		Disbursement For: <input type="checkbox"/> Primary <input checked="" type="checkbox"/> General <input type="checkbox"/> Other (specify)
Office Sought: <input checked="" type="checkbox"/> House <input type="checkbox"/> Senate <input type="checkbox"/> President	State: <b>VA</b> District: <b>11</b>	

Full Name (Last, First, Middle Initial) <b>C.</b>		Date of Disbursement
Mailing Address		
City	State	Amount of Each Disbursement this Period
Zip Code		
Purpose of Disbursement		Category/ Type
Candidate Name		
Office Sought: <input type="checkbox"/> House <input type="checkbox"/> Senate <input type="checkbox"/> President	Disbursement For: <input type="checkbox"/> Primary <input type="checkbox"/> General <input type="checkbox"/> Other (specify)	State: District:

<b>SUBTOTAL</b> of Disbursements This Page (optional).....	
<b>TOTAL</b> This Period (last page this line number only).....	<b>149.017</b>

11-01-14 11:00:21

**FEC FORM 3Z (File with Form 3)**  
**CONSOLIDATION REPORT OF RECEIPTS AND DISBURSEMENTS**  
 (To Be Used By A Principal Campaign Committee)

Name of Principal Campaign Committee (In Full) <i>MARC HARROW For Congress 2014</i>	Report Covering Period: From: <span style="border: 1px solid black; padding: 2px;">10</span> / <span style="border: 1px solid black; padding: 2px;">16</span> / <span style="border: 1px solid black; padding: 2px;">2014</span> To: <span style="border: 1px solid black; padding: 2px;">11</span> / <span style="border: 1px solid black; padding: 2px;">24</span> / <span style="border: 1px solid black; padding: 2px;">2014</span>
--	--

	(a) Line No. 11(a) Total Contributions From Indiv./Persons Other Than Political Committees	(b) Line No. 11(b) Total Contributions From Political Party Committees
Committee Name		
A <i>MARC HARROW For Congress 2014</i>	<i>50.00</i>	<i>0</i>
B Column Total Last Page Only.....	<i>50.00</i>	<i>0</i>

	(c) Line No. 11(c) Total Contributions From Other Political Committees	(d) Line No. 11(d) Total Contributions From The Candidate	(e) Line No. 11(e) Total Contributions	(f) Line No. 12 Total Transfers From Other Authorized Committees	(g) Line No. 13(a) Total Loans Made or Guaranteed by the Candidate	(h) Line No. 13(b) Total All Other Loans
A	<i>0</i>	<i>0</i>	<i>50.00</i>	<i>0</i>	<i>0</i>	<i>0</i>
B	<i>0</i>	<i>1010.00</i>	<i>6597.00</i>	<i>0</i>	<i>0</i>	<i>0</i>
	(i) Line No. 13(c) Total Loans	(j) Line No. 14 Total Offsets to Operating Expenditures	(k) Line No. 15 Total Other Receipts	(l) Line No. 16 Total Receipts	(m) Line No. 17 Total Operating Expenditures	(n) Line No. 18 Total Transfers to Other Authorized Committees
A	<i>0</i>	<i>0</i>	<i>0</i>	<i>50.00</i>	<i>1490.17</i>	<i>0</i>
B				<i>6597.00</i>	<i>6074.29</i>	<i>0</i>
	(o) Line No. 19(a) Total Loan Repayments of Loans Made or Guaranteed by The Can- didate	(p) Line No. 19(b) Total Loan Repayments of All Other Loans	(q) Line No. 19(c) Total Loan Repayments	(r) Line No. 20(a) Total Contribution Refunds to Individuals/Persons	(s) Line No. 20(b) Total Contribution Refunds to Political Party Committees	(t) Line No. 20(c) Total Contribution Refunds to Other Political Committees
A	<i>0</i>	<i>0</i>	<i>0</i>	<i>0</i>	<i>0</i>	<i>0</i>
B	<i>0</i>	<i>0</i>	<i>0</i>	<i>0</i>	<i>0</i>	<i>0</i>
	(u) Line No. 20(d) Total Contribution Refunds	(v) Line No. 21 Total Other Disbursements	(w) Line No. 22 Total Disbursements	(x) Line No. 23 Cash on Hand Beginning of Reporting Period	(y) Line No. 27 Cash on Hand Close of Reporting Period	(z) Line No. 9 Debts & Obligations Owed TO the Committee
A	<i>0</i>	<i>0</i>	<i>1490.17</i>	<i>1962.88</i>	<i>522.71</i>	<i>0</i>
B			<i>6074.29</i>			
	(aa) Line No. 10 Debts & Obligations Owed BY the Committee	(bb) Line No. 6(c) Net Contributions	(cc) Line No. 7(c) Net Operating Expenditures			
A	<i>0</i>	<i>50.00</i>	<i>1490.17</i>			
B			<i>6074.29</i>			

366 Congress 2014

22124

WASH DC 20541

PLACE STICKER AT TOP OF ENVELOPE TO THE RIGHT OF THE RETURN ADDRESS, FOLD AT DOTTED LINE  
**CERTIFIED MAIL™**

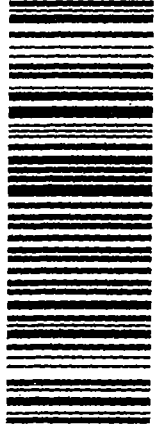

7014 1200 0000 9129 8055

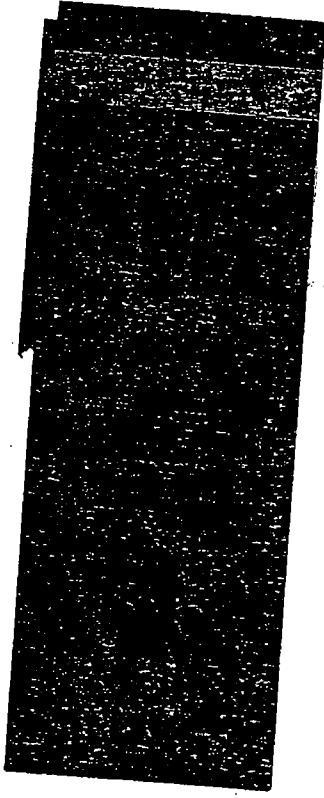

FEDERAL ELECTION Commission

999 E. Street, NW

WASHINGTON DC

20463

FEC MAIL CENTER

Federal Election Commission  
**ENVELOPE REPLACEMENT PAGE FOR INCOMING DOCUMENTS**  
 The FEC added this page to the end of this filing to indicate how it was received.

Hand Delivered Date of Receipt

USPS First Class Mail Postmarked

USPS Registered/Certified Postmarked (R/C)  
12/23/14

USPS Priority Mail Postmarked

USPS Priority Mail Express Postmarked

Postmark Illegible

No Postmark

Overnight Delivery Service (Specify): Shipping Date  
Next Business Day Delivery

Received from House Records & Registration Office Date of Receipt

Received from Senate Public Records Office Date of Receipt

Received from Electronic Filing Office Date of Receipt

Other (Specify): Date of Receipt or Postmarked

*JAP*  
 PREPARER

12/29/14  
 DATE PREPARED

44444-1-0001-INDS1