

**FEC  
FORM 3X**

**REPORT OF RECEIPTS  
AND DISBURSEMENTS**  
For Other Than An Authorized Committee

RECEIVED  
FEC MAIL CENTER  
2018 NOV 15 AM 9:37  
Office Use Only

1. NAME OF COMMITTEE (in full)

TYPE OR PRINT ▼

Example: If typing, type over the lines.

12FE4M5

WL&J FEDERAL PAC, INC.

ADDRESS (number and street)

200 W CAPITOL AVE., SUITE 2300

Check if different than previously reported. (ACC)

LITTLE ROCK AR 72201-3699

2. FEC IDENTIFICATION NUMBER ▼

CITY ▲

STATE ▲

ZIP CODE ▲

C

3. IS THIS REPORT

NEW (N) OR

AMENDED (A)

4. TYPE OF REPORT (Choose One)

(a) Quarterly Reports:

- April 15 Quarterly Report (Q1)
- July 15 Quarterly Report (Q2)
- October 15 Quarterly Report (Q3)
- January 31 Year-End Report (YE)
- July 31 Mid-Year Report (Non-election Year Only) (MY)
- Termination Report (TER)

(b) Monthly Report Due On:

- Feb 20 (M2)
- Mar 20 (M3)
- Apr 20 (M4)
- May 20 (M5)
- Jun 20 (M6)
- Jul 20 (M7)
- Aug 20 (M8)
- Sep 20 (M9)
- Oct 20 (M10)
- Nov 20 (M11) (Non-Election Year Only)
- Dec 20 (M12) (Non-Election Year Only)
- Jan 31 (YE)

(c) 12-Day PRE-Election Report for the:

- Primary (12P)
- Convention (12C)
- General (12G)
- Special (12S)
- Runoff (12R)

Election on

M M / D D /

in the State of

(d) 30-Day POST-Election Report for the:

- General (30G)
- Runoff (30R)
- Special (30S)

Election on

M M / D D /

in the State of

5. Covering Period

07 01 2018

through

09 30 2018

I certify that I have examined this Report and to the best of my knowledge and belief it is true, correct and complete.

Type or Print Name of Treasurer Justin T. Allen

Signature of Treasurer

*Justin T. Allen*

Date

11 05 2018

NOTE: Submission of false, erroneous, or incomplete information may subject the person signing this Report to the penalties of 52 U.S.C. § 30109.

Office Use Only

FEC FORM 3X  
Rev. 05/2016

**SUMMARY PAGE  
OF RECEIPTS AND DISBURSEMENTS**

FEC Form 3X (Rev. 05/2016)

Page 2

Write or Type Committee Name

**WL&J FEDERAL PAC, INC.**

Report Covering the Period:

From:

07 / 01 / 2018

To:

09 / 30 / 2018

**COLUMN A  
This Period**

**COLUMN B  
Calendar Year-to-Date**

6. (a) Cash on Hand January 1, 2018	16477.00	16477.00
(b) Cash on Hand at Beginning of Reporting Period.....	15477.00	
(c) Total Receipts (from Line 19).....	0.00	0.00
(d) Subtotal (add Lines 6(b) and 6(c) for Column A and Lines 6(a) and 6(c) for Column B).....	15477.00	16477.00
7. Total Disbursements (from Line 31).....	9000.00	10000.00
8. Cash on Hand at Close of Reporting Period (subtract Line 7 from Line 6(d)).....	6477.00	6477.00
9. Debts and Obligations Owed <b>TO</b> the Committee (Itemize all on Schedule C and/or Schedule D).....	0.00	
10. Debts and Obligations Owed <b>BY</b> the Committee (Itemize all on Schedule C and/or Schedule D).....	0.00	



This committee has qualified as a multicandidate committee. (see FEC FORM 1M)

**For further information contact:**

Federal Election Commission  
999 E Street, NW  
Washington, DC 20463

Toll Free 800-424-9530  
Local 202-694-1100

20180930 15477.00 16477.00

**DETAILED SUMMARY PAGE**  
of Receipts

FEC Form 3X (Rev. 05/2016)

Page 3

Write or Type Committee Name

**WL&J FEDERAL PAC, INC.**

Report Covering the Period: From: **07** ' **01** ' **2018** To: **09** ' **30** ' **2018**

**I. Receipts**

**COLUMN A**  
Total This Period

**COLUMN B**  
Calendar Year-to-Date

	COLUMN A Total This Period	COLUMN B Calendar Year-to-Date
11. Contributions (other than loans) From:		
(a) Individuals/Persons Other Than Political Committees		
(i) Itemized (use Schedule A).....	0 00	0 00
(ii) Unitemized.....	0 00	0 00
(iii) TOTAL (add Lines 11(a)(i) and (ii).....▶	0 00	0 00
(b) Political Party Committees.....	0 00	0 00
(c) Other Political Committees (such as PACs).....	0 00	0 00
(d) Total Contributions (add Lines 11(a)(iii), (b), and (c)) (Carry Totals to Line 33, page 5).....▶	0 00	0 00
12. Transfers From Affiliated/Other Party Committees.....	0 00	0 00
13. All Loans Received.....	0 00	0 00
14. Loan Repayments Received.....	0 00	0 00
15. Offsets To Operating Expenditures (Refunds, Rebates, etc.) (Carry Totals to Line 37, page 5).....	0 00	0 00
16. Refunds of Contributions Made to Federal Candidates and Other Political Committees.....	0 00	0 00
17. Other Federal Receipts (Dividends, Interest, etc.).....	0 00	0 00
18. Transfers from Non-Federal and Levin Funds		
(a) Non-Federal Account (from Schedule H3).....	0 00	0 00
(b) Levin Funds (from Schedule H5).....	0 00	0 00
(c) Total Transfers (add 18(a) and 18(b))..	0 00	0 00
19. Total Receipts (add Lines 11(d), 12, 13, 14, 15, 16, 17, and 18(c)).....▶	0 00	0 00
20. Total Federal Receipts (subtract Line 18(c) from Line 19).....▶	0 00	0 00

2025 RELEASE UNDER E.O. 14176

**DETAILED SUMMARY PAGE**  
of Disbursements

<b>II. Disbursements</b>		<b>COLUMN A</b> Total This Period	<b>COLUMN B</b> Calendar Year-to-Date
21. Operating Expenditures:			
(a) Allocated Federal/Non-Federal Activity (from Schedule H4)			
(i) Federal Share .....		0 00	0 00
(ii) Non-Federal Share.....		0 00	0 00
(b) Other Federal Operating Expenditures .....		0 00	0 00
(c) Total Operating Expenditures (add 21(a)(i), (a)(ii), and (b)) .....		0 00	0 00
22. Transfers to Affiliated/Other Party Committees.....		0 00	0 00
23. Contributions to Federal Candidates/Committees and Other Political Committees.....		9 000 00	10 000 00
24. Independent Expenditures (use Schedule E) .....		0 00	0 00
25. Coordinated Party Expenditures (52 U.S.C. § 30116(d)) (use Schedule F).....		0 00	0 00
26. Loan Repayments Made.....		0 00	0 00
27. Loans Made.....		0 00	0 00
28. Refunds of Contributions To:			
(a) Individuals/Persons Other Than Political Committees .....		0 00	0 00
(b) Political Party Committees .....		0 00	0 00
(c) Other Political Committees (such as PACs).....		0 00	0 00
(d) Total Contribution Refunds (add Lines 28(a), (b), and (c)) .....		0 00	0 00
29. Other Disbursements (Including Non-Federal Donations).....		0 00	0 00
30. Federal Election Activity (52 U.S.C. § 30101(20))			
(a) Allocated Federal Election Activity (from Schedule H6)			
(i) Federal Share .....		0 00	0 00
(ii) "Levin" Share.....		0 00	0 00
(b) Federal Election Activity Paid Entirely With Federal Funds .....		0 00	0 00
(c) Total Federal Election Activity (add Lines 30(a)(i), 30(a)(ii) and 30(b)) .....		0 00	0 00
31. Total Disbursements (add Lines 21(c), 22, 23, 24, 25, 26, 27, 28(d), 29 and 30(c))..		9 000 00	10 000 00
32. Total Federal Disbursements (subtract Line 21(a)(ii) and Line 30(a)(ii) from Line 31).....		9 000 00	10 000 00

2014-11-10 10:47:42 AM

DETAILED SUMMARY PAGE  
of Disbursements

III. Net Contributions/ Operating Expenditures	COLUMN A Total This Period	COLUMN B Calendar Year-to-Date
33. Total Contributions (other than loans) (from Line 11(d), page 3) .....	0 0 0	0 0 0
34. Total Contribution Refunds (from Line 28(d)) .....	0 0 0	0 0 0
35. Net Contributions (other than loans) (subtract Line 34 from Line 33) .....	0 0 0	0 0 0
36. Total Federal Operating Expenditures (add Line 21(a)(i) and Line 21(b)) .....	0 0 0	0 0 0
37. Offsets to Operating Expenditures (from Line 15, page 3) .....	0 0 0	0 0 0
38. Net Operating Expenditures (subtract Line 37 from Line 36) .....	0 0 0	0 0 0

2025 RELEASE UNDER E.O. 14176

**SCHEDULE B (FEC Form 3X)  
ITEMIZED DISBURSEMENTS**

Use separate schedule(s) for each category of the Detailed Summary Page	FOR LINE NUMBER: (check only one)						PAGE   OF 2		
	<input type="checkbox"/> 21b	<input type="checkbox"/> 22	<input checked="" type="checkbox"/> 23	<input type="checkbox"/> 26	<input type="checkbox"/> 27	<input type="checkbox"/> 28a	<input type="checkbox"/> 28b	<input type="checkbox"/> 28c	<input type="checkbox"/> 29

Any information copied from such Reports and Statements may not be sold or used by any person for the purpose of soliciting contributions or for commercial purposes, other than using the name and address of any political committee to solicit contributions from such committee.

NAME OF COMMITTEE (In Full)  
**WL&J FEDERAL PAC, INC.**

Full Name (Last, First, Middle Initial) <b>A. French Hill for Congress</b>				Date of Disbursement <b>09 / 14 / 2018</b>	
Mailing Address <b>PO Box 7841</b>				FEC Identification Number <b>C</b>	
City <b>Little Rock</b>		State <b>AR</b>	Zip Code <b>72217</b>		Amount of Each Disbursement this Period <b>2,000.00</b>
Purpose of Disbursement <b>Media</b>				Category/Type <b>004</b>	
Candidate Name <b>French Hill</b>				Memo Item <input type="checkbox"/>	
Office Sought: <input checked="" type="checkbox"/> House <input type="checkbox"/> Senate <input type="checkbox"/> President		Disbursement For: <input type="checkbox"/> Primary <input checked="" type="checkbox"/> General <input type="checkbox"/> Other (specify) ▼			
State: <b>AR</b>		District: <b>2</b>			

Full Name (Last, First, Middle Initial) <b>B. Womack for Congress</b>				Date of Disbursement <b>09 / 14 / 2018</b>	
Mailing Address <b>PO Box 508</b>				FEC Identification Number <b>C</b>	
City <b>Rogers</b>		State <b>AR</b>	Zip Code <b>72757</b>		Amount of Each Disbursement this Period <b>2,000.00</b>
Purpose of Disbursement <b>Media</b>				Category/Type <b>004</b>	
Candidate Name <b>Steve Womack</b>				Memo Item <input type="checkbox"/>	
Office Sought: <input checked="" type="checkbox"/> House <input type="checkbox"/> Senate <input type="checkbox"/> President		Disbursement For: <input type="checkbox"/> Primary <input checked="" type="checkbox"/> General <input type="checkbox"/> Other (specify) ▼			
State: <b>AR</b>		District: <b>3</b>			

Full Name (Last, First, Middle Initial) <b>C. Rick Crawford for Congress</b>				Date of Disbursement <b>09 / 14 / 2018</b>	
Mailing Address <b>PO Box 16956</b>				FEC Identification Number <b>C</b>	
City <b>Jonesboro</b>		State <b>AR</b>	Zip Code <b>72403</b>		Amount of Each Disbursement this Period <b>2,000.00</b>
Purpose of Disbursement <b>Media</b>				Category/Type <b>004</b>	
Candidate Name <b>Rick Crawford</b>				Memo Item <input type="checkbox"/>	
Office Sought: <input checked="" type="checkbox"/> House <input type="checkbox"/> Senate <input type="checkbox"/> President		Disbursement For: <input type="checkbox"/> Primary <input checked="" type="checkbox"/> General <input type="checkbox"/> Other (specify) ▼			
State: <b>AR</b>		District: <b>1</b>			

SUBTOTAL of Disbursements This Page (optional).....▶				<b>6,000.00</b>	
TOTAL This Period (last page this line number only).....▶					

2018-11-14 09:00:00

**SCHEDULE B (FEC Form 3X)  
ITEMIZED DISBURSEMENTS**

Use separate schedule(s) for each category of the Detailed Summary Page	FOR LINE NUMBER: (check only one)						PAGE 2 OF 2		
	<input type="checkbox"/> 21b	<input type="checkbox"/> 22	<input checked="" type="checkbox"/> 23	<input type="checkbox"/> 26	<input type="checkbox"/> 27	<input type="checkbox"/> 28a	<input type="checkbox"/> 28b	<input type="checkbox"/> 28c	<input type="checkbox"/> 29

Any information copied from such Reports and Statements may not be sold or used by any person for the purpose of soliciting contributions or for commercial purposes, other than using the name and address of any political committee to solicit contributions from such committee.

NAME OF COMMITTEE (In Full)  
**WL&J FEDERAL PAC, INC.**

**A.**

Full Name (Last, First, Middle Initial): **Westerman for Congress**

Date of Disbursement: **09 / 14 / 2018**

Mailing Address: **PO Box 21097**

City: **Hot Springs** State: **AR** Zip Code: **71903-1097**

Purpose of Disbursement: **Media** Category/Type: **004**

Candidate Name: **Bruce Westerman**

Office Sought:  House  Senate  President

Disbursement For:  Primary  General  Other (specify) ▼

State: **AR** District: **4**

FEC Identification Number: **C**

Amount of Each Disbursement this Period: **2000.00**

Memo Item

**B.**

Full Name (Last, First, Middle Initial): **Clarke Tucker for Congress**

Date of Disbursement: **09 / 14 / 2018**

Mailing Address: **PO Box 7268**

City: **Little Rock** State: **AR** Zip Code: **72217**

Purpose of Disbursement: **Media** Category/Type: **004**

Candidate Name: **Clarke Tucker**

Office Sought:  House  Senate  President

Disbursement For:  Primary  General  Other (specify) ▼

State: **AR** District: **2**

FEC Identification Number: **C**

Amount of Each Disbursement this Period: **1000.00**

Memo Item

**C.**

Full Name (Last, First, Middle Initial):

Date of Disbursement:

Mailing Address:

City: State: Zip Code:

Purpose of Disbursement: Category/Type:

Candidate Name:

Office Sought:  House  Senate  President

Disbursement For:  Primary  General  Other (specify) ▼

State: District:

FEC Identification Number: **C**

Amount of Each Disbursement this Period:

Memo Item

**SUBTOTAL** of Disbursements This Page (optional).....▶ **3000.00**

**TOTAL** This Period (last page this line number only).....▶ **9000.00**

POSTNET barcode

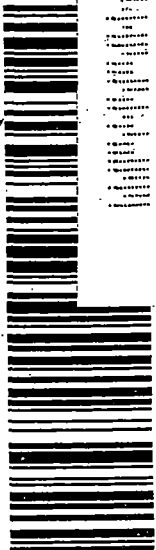

9214 7969 0099 9790 1624 5766 98

Master  
11/06/2018  
POSTAGE \$007.419



ZIP 77201  
011D11654024

# First Class Mail First Class Mail

999999-71474 KCD  
Federal Election Commission  
1050 First Street, NE  
Washington, DC 20463

NO POSTAGE NECESSARY IF MAILED IN THE UNITED STATES



Federal Election Commission  
**ENVELOPE REPLACEMENT PAGE FOR INCOMING DOCUMENTS**  
 The FEC added this page to the end of this filing to indicate how it was received.

<input type="checkbox"/> Hand Delivered	Date of Receipt
<input type="checkbox"/> USPS First Class Mail	Postmarked Date of Receipt
<input checked="" type="checkbox"/> USPS Registered/Certified	Postmarked (R/C) 11-6-18
<input type="checkbox"/> USPS Priority Mail	Postmarked
<input type="checkbox"/> USPS Priority Mail Express	Postmarked
<input type="checkbox"/> Postmark Illegible	
<input type="checkbox"/> No Postmark	
<input type="checkbox"/> Overnight Delivery Service (Specify):	Shipping Date
	Next Business Day Delivery <input type="checkbox"/>
<input type="checkbox"/> Received from House Records & Registration Office	Date of Receipt
<input type="checkbox"/> Received from Senate Public Records Office	Date of Receipt
<input type="checkbox"/> Received from Electronic Filing Office	Date of Receipt
<input type="checkbox"/> Other (Specify):	Date of Receipt or Postmarked
<i>mf</i> PREPARER	11-15-18 DATE PREPARED

11-15-18 11:00 AM