

**FEC
FORM 3X**

**REPORT OF RECEIPTS
AND DISBURSEMENTS**
For Other Than An Authorized Committee

RECEIVED

2014 DEC 24 AM 8:31
Office Use Only

1. NAME OF COMMITTEE (in full) TYPE OR PRINT ▼ Example: If typing, type over the lines. 12FE4M5 **FEC MAIL CENTER**

Republican Party of the 6th Congressional District of Wisconsin

ADDRESS (number and street) 1609 W 6th Ave

Check if different than previously reported. (ACC)

Oshkosh WI 54902

2. FEC IDENTIFICATION NUMBER ▼ CITY ▲ STATE ▲ ZIP CODE ▲

C

3. IS THIS REPORT NEW (N) OR AMENDED (A) NEW (N) OR

4. TYPE OF REPORT (Choose One)

(a) Quarterly Reports:

- April 15 Quarterly Report (Q1)
- July 15 Quarterly Report (Q2)
- October 15 Quarterly Report (Q3)
- January 31 Year-End Report (YE)
- July 31 Mid-Year Report (Non-election Year Only) (MY)
- Termination Report (TER)

| | | | | |
|----------------------------|-------------|-------------|--------------|---------------------------------------|
| (b) Monthly Report Due On: | Feb 20 (M2) | May 20 (M5) | Aug 20 (M8) | Nov 20 (M11) (Non-Election Year Only) |
| | Mar 20 (M3) | Jun 20 (M6) | Sep 20 (M9) | Dec 20 (M12) (Non-Election Year Only) |
| | Apr 20 (M4) | Jul 20 (M7) | Oct 20 (M10) | Jan 31 (YE) |

(c) 12-Day PRE-Election Report for the: Primary (12P) General (12G) Runoff (12R) Convention (12C) Special (12S)

Election on M M / D D / Y Y Y Y in the State of

(d) 30-Day POST-Election Report for the: General (30G) Runoff (30R) Special (30S)

Election on 11 / 04 / 2014 in the State of WI

5. Covering Period 10 / 01 / 2014 through 11 / 24 / 2014

I certify that I have examined this Report and to the best of my knowledge and belief it is true, correct and complete.

Type or Print Name of Treasurer John R Wieland

Signature of Treasurer *John R Wieland*

Date 12 / 16 / 2014

NOTE: Submission of false, erroneous, or incomplete information may subject the person signing this Report to the penalties of 2 U.S.C. §437g.

| | | | | | | | | | |
|-----------------|--|--|--|--|--|--|--|--|--|
| Office Use Only | | | | | | | | | |
|-----------------|--|--|--|--|--|--|--|--|--|

FEC FORM 3X
Rev. 12/2004

**SUMMARY PAGE
OF RECEIPTS AND DISBURSEMENTS**

FEC Form 3X (Rev. 02/2003)

Page 2

Write or Type Committee Name

Republican Party of the 6th Congressional District of Wisconsin

Report Covering the Period: From: ^M10 ^M01 ^D2014 To: ^M11 ^M24 ^D2014

**COLUMN A
This Period**

**COLUMN B
Calendar Year-to-Date**

| | | |
|--|----------|-----------|
| 6. (a) Cash on Hand January 1, ^Y 20 ^Y 14 | | 3304.83 |
| (b) Cash on Hand at Beginning of Reporting Period..... | , 702.44 | |
| (c) Total Receipts (from Line 19) | , .07 | , 2457.80 |
| (d) Subtotal (add Lines 6(b) and 6(c) for Column A and Lines 6(a) and 6(c) for Column B)..... | , 702.51 | , 5762.63 |
| 7. Total Disbursements (from Line 31)..... | , 407.50 | , 5467.62 |
| 8. Cash on Hand at Close of Reporting Period (subtract Line 7 from Line 6(d))..... | , 295.01 | , 295.01 |
| 9. Debts and Obligations Owed TO the Committee (Itemize all on Schedule C and/or Schedule D) | , , | |
| 10. Debts and Obligations Owed BY the Committee (Itemize all on Schedule C and/or Schedule D) | , , | |

This committee has qualified as a multicandidate committee. (see FEC FORM 1M)

For further information contact:

Federal Election Commission
999 E Street, NW
Washington, DC 20463

Toll Free 800-424-9530
Local 202-694-1100

DETAILED SUMMARY PAGE

of Receipts

Write or Type Committee Name

Republican Party of the 6th Congressional District of Wisconsin

Report Covering the Period: From: ^{M M ' D D ' Y Y Y Y} *10 01 2014* To: ^{M M ' D D ' Y Y Y Y} *11 24 2014*

I. Receipts

**COLUMN A
Total This Period**

**COLUMN B
Calendar Year-to-Date**

| | | |
|---|---|----------|
| 11. Contributions (other than loans) From: | | |
| (a) Individuals/Persons Other Than Political Committees | | |
| (i) Itemized (use Schedule A)..... | , | , |
| (ii) Unitemized..... | , | , |
| (iii) TOTAL (add Lines 11(a)(i) and (ii)).....▶ | , | , |
| (b) Political Party Committees..... | , | 2,454.00 |
| (c) Other Political Committees (such as PACs)..... | , | , |
| (d) Total Contributions (add Lines 11(a)(iii), (b), and (c)) (Carry Totals to Line 33, page 5).....▶ | , | 2,454.00 |
| 12. Transfers From Affiliated/Other Party Committees..... | , | , |
| 13. All Loans Received..... | , | , |
| 14. Loan Repayments Received..... | , | , |
| 15. Offsets To Operating Expenditures (Refunds, Rebates, etc.) (Carry Totals to Line 37, page 5)..... | , | , |
| 16. Refunds of Contributions Made to Federal Candidates and Other Political Committees..... | , | , |
| 17. Other Federal Receipts (Dividends, Interest, etc.)..... | , | , |
| 18. Transfers from Non-Federal and Levin Funds | | |
| (a) Non-Federal Account (from Schedule H3)..... | , | , |
| (b) Levin Funds (from Schedule H5)..... | , | , |
| (c) Total Transfers (add 18(a) and 18(b)).. | , | , |
| 19. Total Receipts (add Lines 11(d), 12, 13, 14, 15, 16, 17, and 18(c)).....▶ | , | 2,457.80 |
| 20. Total Federal Receipts (subtract Line 18(c) from Line 19).....▶ | , | 2,457.80 |

COLUMN A - TOTAL

DETAILED SUMMARY PAGE

of Disbursements

| II. Disbursements | COLUMN A Total This Period | COLUMN B Calendar Year-to-Date |
|---|-------------------------------|-----------------------------------|
| 21. Operating Expenditures: | | |
| (a) Allocated Federal/Non-Federal Activity (from Schedule H4) | | |
| (i) Federal Share | , | , |
| (ii) Non-Federal Share | , | , |
| (b) Other Federal Operating Expenditures | , | , |
| (c) Total Operating Expenditures (add 21(a)(i), (a)(ii), and (b)) | , | , |
| 22. Transfers to Affiliated/Other Party Committees | , | , |
| 23. Contributions to Federal Candidates/Committees and Other Political Committees | , 40000 | , 1,900.00 |
| 24. Independent Expenditures (use Schedule E) | , | , |
| 25. Coordinated Party Expenditures (2 U.S.C. §441a(d)) (use Schedule F) | , | , |
| 26. Loan Repayments Made | , | , |
| 27. Loans Made | , | , |
| 28. Refunds of Contributions To: | | |
| (a) Individuals/Persons Other Than Political Committees | , | , |
| (b) Political Party Committees | , | , |
| (c) Other Political Committees (such as PACs) | , | , |
| (d) Total Contribution Refunds (add Lines 28(a), (b), and (c)) | , | , |
| 29. Other Disbursements | , 7.50 | , 3,567.62 |
| 30. Federal Election Activity (2 U.S.C. §431(20)) | | |
| (a) Allocated Federal Election Activity (from Schedule H6) | | |
| (i) Federal Share | , | , |
| (ii) "Levin" Share | , | , |
| (b) Federal Election Activity Paid Entirely With Federal Funds | , | , |
| (c) Total Federal Election Activity (add Lines 30(a)(i), 30(a)(ii) and 30(b)) | , | , |
| 31. Total Disbursements (add Lines 21(c), 22, 23, 24, 25, 26, 27, 28(d), 29 and 30(c)) .. | , 407.50 | , 5,467.62 |
| 32. Total Federal Disbursements (subtract Line 21(a)(ii) and Line 30(a)(ii) from Line 31) | , 407.50 | , 5,467.62 |

ACTION: PRINT - UNDO

DETAILED SUMMARY PAGE
of Disbursements

FEC Form 3X (Rev. 02/2003)

Page 5

| III. Net Contributions/Operating Expenditures | COLUMN A Total This Period | COLUMN B Calendar Year-to-Date |
|--|-------------------------------|-----------------------------------|
| 33. Total Contributions (other than loans) (from Line 11(d), page 3) | | 2,454.00 |
| 34. Total Contribution Refunds (from Line 28(d)) | | |
| 35. Net Contributions (other than loans) (subtract Line 34 from Line 33) | | 2,454.00 |
| 36. Total Federal Operating Expenditures (add Line 21(a)(i) and Line 21(b)) | | |
| 37. Offsets to Operating Expenditures (from Line 15, page 3) | | |
| 38. Net Operating Expenditures (subtract Line 37 from Line 36) | | |

NON-CONFIDENTIAL

**SCHEDULE A (FEC Form 3X)
ITEMIZED RECEIPTS**

Use separate schedule(s)
for each category of the
Detailed Summary Page

| | | | | |
|--------------------------------------|------------------------------|------------------------------|-----------------------------|--|
| FOR LINE NUMBER: (check only one) | | | PAGE / OF / | |
| <input type="checkbox"/> 11a | <input type="checkbox"/> 11b | <input type="checkbox"/> 11c | <input type="checkbox"/> 12 | <input checked="" type="checkbox"/> 17 |
| <input type="checkbox"/> 13 | <input type="checkbox"/> 14 | <input type="checkbox"/> 15 | <input type="checkbox"/> 16 | |

Any information copied from such Reports and Statements may not be sold or used by any person for the purpose of soliciting contributions or for commercial purposes, other than using the name and address of any political committee to solicit contributions from such committee.

NAME OF COMMITTEE (In Full)

Republican Party of the 6th Congressional District of Wisconsin

| | | | | |
|--|--------------------|--------------------------|---|--|
| Full Name (Last, First, Middle Initial) A. <i>WEST POINTE BANK</i> | | | Date of Receipt M M / D D / Y Y Y Y <i>10 31 2019</i> | |
| Mailing Address <i>1750 WITZEL AVE</i> | | | Amount of Each Receipt this Period <i>.07</i> | |
| City <i>Oshkosh</i> | State <i>WI</i> | Zip Code <i>54902</i> | | |
| FEC ID number of contributing federal political committee. C | | | | |
| Name of Employer | | Occupation | | |
| Receipt For: <input type="checkbox"/> Primary <input type="checkbox"/> General <input checked="" type="checkbox"/> Other (specify) <i>Interest</i> | | Aggregate Year-to-Date ▼ | | |

| | | | | |
|---|-------|--------------------------|--|--|
| Full Name (Last, First, Middle Initial) B. | | | Date of Receipt M M / D D / Y Y Y Y | |
| Mailing Address | | | Amount of Each Receipt this Period | |
| City | State | Zip Code | | |
| FEC ID number of contributing federal political committee. C | | | | |
| Name of Employer | | Occupation | | |
| Receipt For: <input type="checkbox"/> Primary <input type="checkbox"/> General <input type="checkbox"/> Other (specify) ▼ | | Aggregate Year-to-Date ▼ | | |

| | | | | |
|---|-------|--------------------------|--|--|
| Full Name (Last, First, Middle Initial) C. | | | Date of Receipt M M / D D / Y Y Y Y | |
| Mailing Address | | | Amount of Each Receipt this Period | |
| City | State | Zip Code | | |
| FEC ID number of contributing federal political committee. C | | | | |
| Name of Employer | | Occupation | | |
| Receipt For: <input type="checkbox"/> Primary <input type="checkbox"/> General <input type="checkbox"/> Other (specify) ▼ | | Aggregate Year-to-Date ▼ | | |

| | |
|--|------------|
| SUBTOTAL of Receipts This Page (optional).....▶ | <i>.07</i> |
| TOTAL This Period (last page this line number only).....▶ | <i>.07</i> |

**SCHEDULE B (FEC Form 3X)
ITEMIZED DISBURSEMENTS**

| | | | | | | | |
|---|-----------------------------------|------------------------------|--|------------------------------|-----------------------------|------------------------------|-------------|
| Use separate schedule(s) for each category of the Detailed Summary Page | FOR LINE NUMBER: (check only one) | | | | | | PAGE / OF / |
| | <input type="checkbox"/> 21b | <input type="checkbox"/> 22 | <input checked="" type="checkbox"/> 23 | <input type="checkbox"/> 24 | <input type="checkbox"/> 25 | <input type="checkbox"/> 26 | |
| | <input type="checkbox"/> 27 | <input type="checkbox"/> 28a | <input type="checkbox"/> 28b | <input type="checkbox"/> 28c | <input type="checkbox"/> 29 | <input type="checkbox"/> 30b | |

Any information copied from such Reports and Statements may not be sold or used by any person for the purpose of soliciting contributions or for commercial purposes, other than using the name and address of any political committee to solicit contributions from such committee.

NAME OF COMMITTEE (In Full)
Republican Party of the 6th Congressional District of Wisconsin

A. *Glenn Grothman for Congress*

Full Name (Last, First, Middle Initial)

Mailing Address: *PO Box 1215*

City: *Fond du Lac* State: *WI* Zip Code: *54964*

Purpose of Disbursement: *CONTRIBUTION*

Candidate Name: *Glenn Grothman*

Office Sought: House Senate President

Disbursement For: Primary General Other (specify) ▼

State: *WI* District: *6th*

Date of Disbursement: *10 29 2014*

Amount of Each Disbursement this Period: *400.00*

B.

Full Name (Last, First, Middle Initial)

Mailing Address

City State Zip Code

Purpose of Disbursement

Candidate Name

Office Sought: House Senate President

Disbursement For: Primary General Other (specify) ▼

State District

Date of Disbursement

Amount of Each Disbursement this Period

C.

Full Name (Last, First, Middle Initial)

Mailing Address

City State Zip Code

Purpose of Disbursement

Candidate Name

Office Sought: House Senate President

Disbursement For: Primary General Other (specify) ▼

State District

Date of Disbursement

Amount of Each Disbursement this Period

SUBTOTAL of Disbursements This Page (optional).....▶ *400.00*

TOTAL This Period (last page this line number only).....▶ *400.00*

ACTION: PRINT - 10/24/14

**SCHEDULE B (FEC Form 3X)
ITEMIZED DISBURSEMENTS**

| | | | | | | | |
|---|--------------------------------------|------------------------------|------------------------------|------------------------------|--|------------------------------|-------------|
| Use separate schedule(s) for each category of the Detailed Summary Page | FOR LINE NUMBER: (check only one) | | | | | | PAGE 7 OF 7 |
| | <input type="checkbox"/> 21b | <input type="checkbox"/> 22 | <input type="checkbox"/> 23 | <input type="checkbox"/> 24 | <input checked="" type="checkbox"/> 25 | <input type="checkbox"/> 26 | |
| | <input type="checkbox"/> 27 | <input type="checkbox"/> 28a | <input type="checkbox"/> 28b | <input type="checkbox"/> 28c | <input type="checkbox"/> 29 | <input type="checkbox"/> 30b | |

Any information copied from such Reports and Statements may not be sold or used by any person for the purpose of soliciting contributions or for commercial purposes, other than using the name and address of any political committee to solicit contributions from such committee.

NAME OF COMMITTEE (In Full)
Republican Party of the 6th Congressional District of Wisconsin

A. Full Name (Last, First, Middle Initial) *West Pointe Bank*

Mailing Address *1750 Witzel Ave*

City *Oshkosh* State *WI* Zip Code *54902*

Purpose of Disbursement

Candidate Name

Office Sought: House Senate President

Disbursement For: Primary General Other (specify) *Bank Fee*

State: District:

Date of Disbursement: *10/31/2014*

Amount of Each Disbursement this Period: *7.50*

Category/Type

B. Full Name (Last, First, Middle Initial)

Mailing Address

City State Zip Code

Purpose of Disbursement

Candidate Name

Office Sought: House Senate President

Disbursement For: Primary General Other (specify) ▼

State: District:

Date of Disbursement

Amount of Each Disbursement this Period

Category/Type

C. Full Name (Last, First, Middle Initial)

Mailing Address

City State Zip Code

Purpose of Disbursement

Candidate Name

Office Sought: House Senate President

Disbursement For: Primary General Other (specify) ▼

State: District:

Date of Disbursement

Amount of Each Disbursement this Period

Category/Type

SUBTOTAL of Disbursements This Page (optional)..... *7.50*

TOTAL This Period (last page this line number only)..... *7.50*

FRONT PAGE

POSTNET ZIP CODE

POSTNET ZIP CODE

John R. Wieland
1609 W 6th Ave.
Oshkosh, WI 54902-5506



2014 DEC 24 AM 8:31
REC MAIL CENTER

RECEIVED

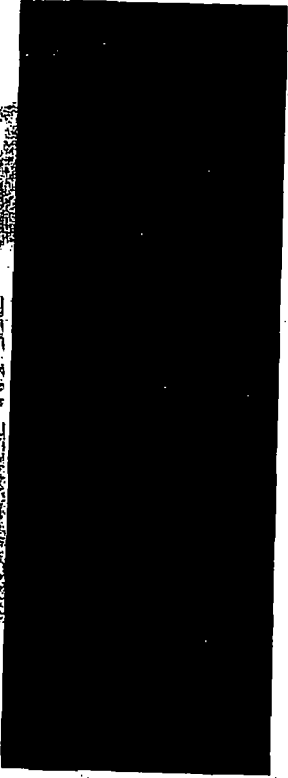

Federal Election Commission
999 E STREET NW
Washington, DC 20463

20463

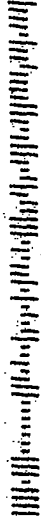

Federal Election Commission
ENVELOPE REPLACEMENT PAGE FOR INCOMING DOCUMENTS
 The FEC added this page to the end of this filing to indicate how it was received.

| | |
|--|-------------------------------|
| <input type="checkbox"/> Hand Delivered | Date of Receipt |
| <input checked="" type="checkbox"/> USPS First Class Mail | Postmarked 12/18/14 |
| <input type="checkbox"/> USPS Registered/Certified | Postmarked (R/C) |
| <input type="checkbox"/> USPS Priority Mail | Postmarked |
| <input type="checkbox"/> USPS Priority Mail Express | Postmarked |
| <input type="checkbox"/> Postmark Illegible | |
| <input type="checkbox"/> No Postmark | |
| <input type="checkbox"/> Overnight Delivery Service (Specify): | Shipping Date |
| Next Business Day Delivery | <input type="checkbox"/> |
| <input type="checkbox"/> Received from House Records & Registration Office | Date of Receipt |
| <input type="checkbox"/> Received from Senate Public Records Office | Date of Receipt |
| <input type="checkbox"/> Received from Electronic Filing Office | Date of Receipt |
| <input type="checkbox"/> Other (Specify): | Date of Receipt or Postmarked |

 PREPARER

12/24/14
 DATE PREPARED

110011-110011-110011