

**FEC  
FORM 3X**

**REPORT OF RECEIPTS  
AND DISBURSEMENTS**  
For Other Than An Authorized Committee

RECEIVED  
FEC MAIL CENTER

2018 DEC 10 10:40:09 AM

1. NAME OF COMMITTEE (in full) TYPE OR PRINT ▼ Example: If typing, type over the lines. 12FE4M5

SPECIALIZED MEDICINE AND RESPONSIBLE TREATMENT  
PAC

ADDRESS (number and street) 6250 ROUTE 9  
 Check if different than previously reported. (ACC) RHINEBECK NY 12572

2. FEC IDENTIFICATION NUMBER ▼ CITY ▲ STATE ▲ ZIP CODE ▲

C00648246

3. IS THIS REPORT  NEW (N) OR  AMENDED (A)

4. TYPE OF REPORT (Choose One)

(a) Quarterly Reports:

- April 15 Quarterly Report (Q1)
- July 15 Quarterly Report (Q2)
- October 15 Quarterly Report (Q3)
- January 31 Year-End Report (YE)
- July 31 Mid-Year Report (Non-election Year Only) (MY)
- Termination Report (TER)

- (b) Monthly Report Due On:
- Feb 20 (M2)  May 20 (M5)  Aug 20 (M8)  Nov 20 (M11) (Non-Election Year Only)
  - Mar 20 (M3)  Jun 20 (M6)  Sep 20 (M9)  Dec 20 (M12) (Non-Election Year Only)
  - Apr 20 (M4)  Jul 20 (M7)  Oct 20 (M10)  Jan 31 (YE)

- (c) 12-Day PRE-Election Report for the:
- Primary (12P)  General (12G)  Runoff (12R)
  - Convention (12C)  Special (12S)

Election on M M / D D / Y Y Y Y Y Y in the State of  

- (d) 30-Day POST-Election Report for the:
- General (30G)  Runoff (30R)  Special (30S)

Election on M M / D D / Y Y Y Y Y Y in the State of  

5. Covering Period 10 / 61 / 2018 through 11 / 26 / 2018

I certify that I have examined this Report and to the best of my knowledge and belief it is true, correct and complete.

Type or Print Name of Treasurer RONALD D. WHITMONT

Signature of Treasurer 

Date 12 / 05 / 2018

NOTE: Submission of false, erroneous, or incomplete information may subject the person signing this Report to the penalties of 52 U.S.C. § 30109.

Office Use Only								
-----------------	--	--	--	--	--	--	--	--

**SUMMARY PAGE  
OF RECEIPTS AND DISBURSEMENTS**

FEC Form 3X (Rev. 05/2016)

Page 2

Write or Type Committee Name

**SPECIALIZED MEDICINE AND RESPONSIBLE TREATMENT PAC**

Report Covering the Period: From:

MM / DD / YYYY  
10 / 01 / 2018

To:

MM / DD / YYYY  
11 / 26 / 2018

	COLUMN A This Period	COLUMN B Calendar Year-to-Date
6. (a) Cash on Hand January 1, <input type="text" value="2018"/>		1,162.09
(b) Cash on Hand at Beginning of Reporting Period.....	3,090.33	
(c) Total Receipts (from Line 19).....	150.26	3,493.93
(d) Subtotal (add Lines 6(b) and 6(c) for Column A and Lines 6(a) and 6(c) for Column B).....	3,240.59	4,656.02
7. Total Disbursements (from Line 31).....	505.26	2,265.69
8. Cash on Hand at Close of Reporting Period (subtract Line 7 from Line 6(d)).....	2,735.33	2,390.33
9. Debts and Obligations Owed TO the Committee (Itemize all on Schedule C and/or Schedule D).....		
10. Debts and Obligations Owed BY the Committee (Itemize all on Schedule C and/or Schedule D).....		

This committee has qualified as a multicandidate committee. (see FEC FORM 1M)

**For further information contact:**

Federal Election Commission  
1050 First Street, N.E.  
Washington, DC 20463

Toll Free 800-424-9530  
Local 202-694-1100

COPIES OF THIS REPORT ARE AVAILABLE TO THE PUBLIC

**DETAILED SUMMARY PAGE**  
of Receipts

FEC Form 3X (Rev. 05/2016)

Page 3

Write or Type Committee Name

**SPECIALIZED MEDICINE & RESPONSIBLE TREATMENT PAC**

Report Covering the Period: From: **10 / 01 / 2018** To: **11 / 26 / 2018**

**I. Receipts**

**COLUMN A**  
Total This Period

**COLUMN B**  
Calendar Year-to-Date

	COLUMN A Total This Period	COLUMN B Calendar Year-to-Date
11. Contributions (other than loans) From:		
(a) Individuals/Persons Other Than Political Committees		
(i) Itemized (use Schedule A).....		3,141
(ii) Unitemized.....	150	35209
(iii) TOTAL (add Lines 11(a)(i) and (ii)).....▶	150	3,493.09
(b) Political Party Committees.....		
(c) Other Political Committees (such as PACs).....		
(d) Total Contributions (add Lines 11(a)(iii), (b), and (c)) (Carry Totals to Line 33, page 5).....▶	150	3,493.09
12. Transfers From Affiliated/Other Party Committees.....		
13. All Loans Received.....		
14. Loan Repayments Received.....		
15. Offsets To Operating Expenditures (Refunds, Rebates, etc.) (Carry Totals to Line 37, page 5).....		
16. Refunds of Contributions Made to Federal Candidates and Other Political Committees.....		
17. Other Federal Receipts (Dividends, Interest, etc.).....	26	89
18. Transfers from Non-Federal and Levin Funds		
(a) Non-Federal Account (from Schedule H3).....		
(b) Levin Funds (from Schedule H5).....		
(c) Total Transfers (add 18(a) and 18(b))..		
19. Total Receipts (add Lines 11(d), 12, 13, 14, 15, 16, 17, and 18(c)).....▶	150.26	3,493.93
20. Total Federal Receipts (subtract Line 18(c) from Line 19).....▶	150.26	3,493.93

20181126 10:00 AM

**DETAILED SUMMARY PAGE**  
of Disbursements

**II. Disbursements**

**COLUMN A**  
Total This Period

**COLUMN B**  
Calendar Year-to-Date

21. Operating Expenditures:		
(a) Allocated Federal/Non-Federal Activity (from Schedule H4)		
(i) Federal Share .....		
(ii) Non-Federal Share .....		
(b) Other Federal Operating Expenditures .....	526	26569
(c) Total Operating Expenditures (add 21(a)(i), (a)(ii), and (b)) .....	526	26569
22. Transfers to Affiliated/Other Party Committees .....		
23. Contributions to Federal Candidates/Committees and Other Political Committees .....		
24. Independent Expenditures (use Schedule E) .....	500-	2000-
25. Coordinated Party Expenditures (52 U.S.C. § 30116(d)) (use Schedule F) .....		
26. Loan Repayments Made .....		
27. Loans Made .....		
28. Refunds of Contributions To:		
(a) Individuals/Persons Other Than Political Committees .....		
(b) Political Party Committees .....		
(c) Other Political Committees (such as PACs) .....		
(d) Total Contribution Refunds (add Lines 28(a), (b), and (c)) .....		
29. Other Disbursements (Including Non-Federal Donations) .....		
30. Federal Election Activity (52 U.S.C. § 30101(20))		
(a) Allocated Federal Election Activity (from Schedule H6)		
(i) Federal Share .....		
(ii) "Levin" Share .....		
(b) Federal Election Activity Paid Entirely With Federal Funds .....		
(c) Total Federal Election Activity (add Lines 30(a)(i), 30(a)(ii) and 30(b)) .....		
31. Total Disbursements (add Lines 21(c), 22, 23, 24, 25, 26, 27, 28(d), 29 and 30(c)) ..	50526	226569
32. Total Federal Disbursements (subtract Line 21(a)(ii) and Line 30(a)(ii) from Line 31) .....		

2025 RELEASE UNDER E.O. 14176



FEDERAL CENTER  
2018 DEC 10 AM 10:09

Ronald D. Whitcomb, M.D.  
6253 Route 9  
Rhinebeck, NY 12572

PLACE STICKER ABOVE OR ENVELOPE TO THE RIGHT  
OF THE RETURN ADDRESS, FOLD AT DOTTED LINE  
**CERTIFIED MAIL**



7018 1830 0002 0199 1877

Federal Election Commission  
1050 First Street, N.E.  
Washington, DC 20463

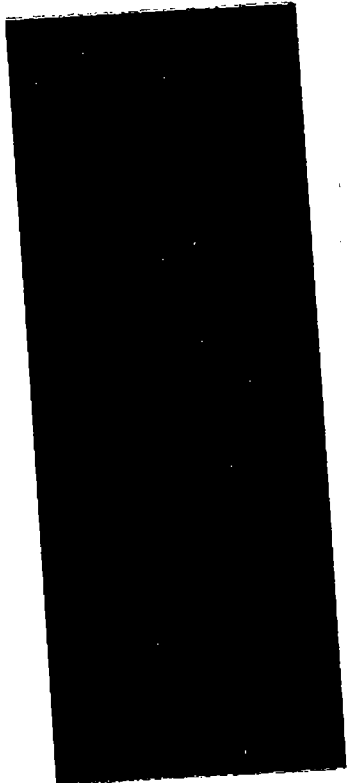

NO POSTAGE NECESSARY IF MAILED IN THE UNITED STATES

