

**FEC
FORM 3X**

**REPORT OF RECEIPTS
AND DISBURSEMENTS**
For Other Than An Authorized Committee

RECEIVED
FEC MAIL CENTER
2016 OCT 19 AM 11:53

Office Use Only

1. NAME OF COMMITTEE (in full) TYPE OR PRINT ▼ Example: If typing, type over the lines. 12FE4M5

a Super PAC

ADDRESS (number and street) 3520 Sugarloaf Pkwy STE F3-135

Check if different than previously reported. (ACC) FREDERICK MD 21704

2. FEC IDENTIFICATION NUMBER ▼ CITY ▲ STATE ▲ ZIP CODE ▲

C00508952

3. IS THIS REPORT NEW (N) OR AMENDED (A)

4. TYPE OF REPORT (Choose One)

(a) Quarterly Reports:

- April 15 Quarterly Report (Q1)
- July 15 Quarterly Report (Q2)
- October 15 Quarterly Report (Q3)
- January 31 Year-End Report (YE)
- July 31 Mid-Year Report (Non-election Year Only) (MY)
- Termination Report (TER)

- (b) Monthly Report Due On:
- Feb 20 (M2) May 20 (M5) Aug 20 (M8) Nov 20 (M11) (Non-Election Year Only)
 - Mar 20 (M3) Jun 20 (M6) Sep 20 (M9) Dec 20 (M12) (Non-Election Year Only)
 - Apr 20 (M4) Jul 20 (M7) Oct 20 (M10) Jan 31 (YE)

(c) 12-Day PRE-Election Report for the: Primary (12P) General (12G) Runoff (12R)

Convention (12C) Special (12S)

Election on M M M / D D D / Y Y Y Y Y Y Y Y in the State of

(d) 30-Day POST-Election Report for the: General (30G) Runoff (30R) Special (30S)

Election on M M M / D D D / Y Y Y Y Y Y Y Y in the State of

5. Covering Period 07 / 01 / 2016 through 09 / 30 / 2016

I certify that I have examined this Report and to the best of my knowledge and belief it is true, correct and complete.

Type or Print Name of Treasurer Matthew Balazik

Signature of Treasurer *Matthew Balazik* Date 10 / 14 / 2016

NOTE: Submission of false, erroneous, or incomplete information may subject the person signing this Report to the penalties of 52 U.S.C. § 30109.

20161019 10:01:01 AM

**SUMMARY PAGE
OF RECEIPTS AND DISBURSEMENTS**

FEC Form 3X (Rev. 05/2016)

Page 2

Write or Type Committee Name

a Super PAC

Report Covering the Period:

From:

07 / 01 / 2016

To:

09 / 30 / 2016

	COLUMN A This Period	COLUMN B Calendar Year-to-Date
6. (a) Cash on Hand January 1, 2016		301.50
(b) Cash on Hand at Beginning of Reporting Period.....	281.50	
(c) Total Receipts (from Line 19).....	0.00	0.00
(d) Subtotal (add Lines 6(b) and 6(c) for Column A and Lines 6(a) and 6(c) for Column B).....	281.50	301.50
7. Total Disbursements (from Line 31).....	30.00	50.00
8. Cash on Hand at Close of Reporting Period (subtract Line 7 from Line 6(d)).....	251.50	251.50
9. Debts and Obligations Owed TO the Committee (Itemize all on Schedule C and/or Schedule D).....	0.00	
10. Debts and Obligations Owed BY the Committee (Itemize all on Schedule C and/or Schedule D).....	0.00	



This committee has qualified as a multicandidate committee. (see FEC FORM 1M)

For further information contact:

Federal Election Commission
999 E Street, NW
Washington, DC 20463

Toll Free 800-424-9530
Local 202-694-1100

20160930 10:00 AM

DETAILED SUMMARY PAGE
of Receipts

FEC Form 3X (Rev. 05/2016)

Page 3

Write or Type Committee Name

a SuperPAC

Report Covering the Period: From:

07 / 01 / 2016

To:

09 / 30 / 2016

I. Receipts

COLUMN A
Total This Period

COLUMN B
Calendar Year-to-Date

11. Contributions (other than loans) From:

(a) Individuals/Persons Other Than Political Committees
(i) Itemized (use Schedule A).....

000

000

(ii) Unitemized.....

000

000

(iii) TOTAL (add Lines 11(a)(i) and (ii)).....▶

000

000

(b) Political Party Committees.....

000

000

(c) Other Political Committees (such as PACs).....

000

000

(d) Total Contributions (add Lines 11(a)(iii), (b), and (c)) (Carry Totals to Line 33, page 5).....▶

000

000

12. Transfers From Affiliated/Other Party Committees.....

000

000

13. All Loans Received.....

000

000

14. Loan Repayments Received.....

000

000

15. Offsets To Operating Expenditures (Refunds, Rebates, etc.) (Carry Totals to Line 37, page 5).....

000

000

16. Refunds of Contributions Made to Federal Candidates and Other Political Committees.....

000

000

17. Other Federal Receipts (Dividends, Interest, etc.).....

000

000

18. Transfers from Non-Federal and Levin Funds

(a) Non-Federal Account (from Schedule H3).....

000

000

(b) Levin Funds (from Schedule H5).....

000

000

(c) Total Transfers (add 18(a) and 18(b))..

000

000

19. Total Receipts (add Lines 11(d), 12, 13, 14, 15, 16, 17, and 18(c)).....▶

000

000

20. Total Federal Receipts (subtract Line 18(c) from Line 19).....▶

000

000

2025 RELEASE UNDER E.O. 14176

DETAILED SUMMARY PAGE
of Disbursements

FEC Form 3X (Rev. 05/2016)

Page 4

II. Disbursements

COLUMN A
Total This Period

COLUMN B
Calendar Year-to-Date

21. Operating Expenditures:		
(a) Allocated Federal/Non-Federal Activity (from Schedule H4)		
(i) Federal Share	000	000
(ii) Non-Federal Share.....	000	000
(b) Other Federal Operating Expenditures	3000	5000
(c) Total Operating Expenditures (add 21(a)(i), (a)(ii), and (b))	3000	5000
22. Transfers to Affiliated/Other Party Committees.....	000	000
23. Contributions to Federal Candidates/Committees and Other Political Committees.....	000	000
24. Independent Expenditures (use Schedule E)	000	000
25. Coordinated Party Expenditures (52 U.S.C. § 30116(d)) (use Schedule F).....	000	000
26. Loan Repayments Made.....	000	000
27. Loans Made.....	000	000
28. Refunds of Contributions To:		
(a) Individuals/Persons Other Than Political Committees	000	000
(b) Political Party Committees	000	000
(c) Other Political Committees (such as PACs).....	000	000
(d) Total Contribution Refunds (add Lines 28(a), (b), and (c)).....	000	000
29. Other Disbursements (Including Non-Federal Donations).....	000	000
30. Federal Election Activity (52 U.S.C. § 30101(20))		
(a) Allocated Federal Election Activity (from Schedule H6)		
(i) Federal Share	000	000
(ii) "Levin" Share.....	000	000
(b) Federal Election Activity Paid Entirely With Federal Funds	000	000
(c) Total Federal Election Activity (add Lines 30(a)(i), 30(a)(ii) and 30(b)).....	000	000
31. Total Disbursements (add Lines 21(c), 22, 23, 24, 25, 26, 27, 28(d), 29 and 30(c)) ..	3000	5000
32. Total Federal Disbursements (subtract Line 21(a)(ii) and Line 30(a)(ii) from Line 31).....	3000	5000

2016-10-10 09:00:00

DETAILED SUMMARY PAGE
of Disbursements

FEC Form 3X (Rev. 05/2016)

Page 5

III. Net Contributions/ Operating Expenditures	COLUMN A Total This Period	COLUMN B Calendar Year-to-Date
33. Total Contributions (other than loans) (from Line 11(d), page 3)	000	000
34. Total Contribution Refunds (from Line 28(d))	000	000
35. Net Contributions (other than loans) (subtract Line 34 from Line 33)	000	000
36. Total Federal Operating Expenditures (add Line 21(a)(i) and Line 21(b))	3000	5000
37. Offsets to Operating Expenditures (from Line 15, page 3)	000	000
38. Net Operating Expenditures (subtract Line 37 from Line 36)	3000	5000

NOTICE TO CANDIDATES

a. Super PAC
3520 Sugarloaf Pkwy F3-105
Frederick, MD 21704

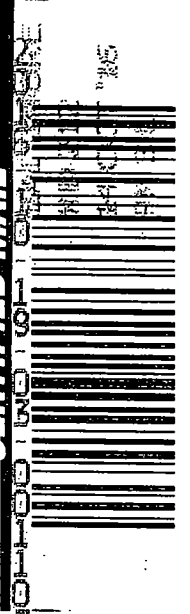

7015 1660 0000 7204 0366

Federal Election Commission
999 E Street, NW
Washington, DC 20463

RECEIVED
FEC MAIL CENTER,
2016 OCT 19 AM 11:53

-99602

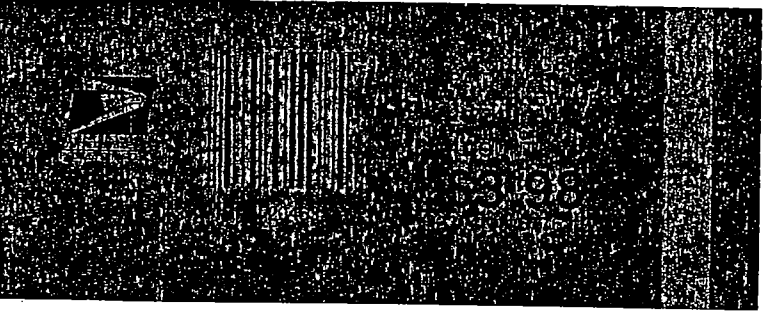
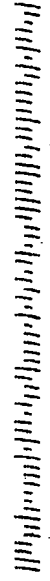

Federal Election Commission
ENVELOPE REPLACEMENT PAGE FOR INCOMING DOCUMENTS
 The FEC added this page to the end of this filing to indicate how it was received.

<input type="checkbox"/> Hand Delivered	Date of Receipt
<input type="checkbox"/> USPS First Class Mail	Date of Receipt
<input checked="" type="checkbox"/> USPS Registered/Certified	Postmarked (R/C) 10/14/16
<input type="checkbox"/> USPS Priority Mail	Postmarked
<input type="checkbox"/> USPS Priority Mail Express	Postmarked
<input type="checkbox"/> Postmark Illegible	
<input type="checkbox"/> No Postmark	
<input type="checkbox"/> Overnight Delivery Service (Specify):	Shipping Date
	Next Business Day Delivery <input type="checkbox"/>
<input type="checkbox"/> Received from House Records & Registration Office	Date of Receipt
<input type="checkbox"/> Received from Senate Public Records Office	Date of Receipt
<input type="checkbox"/> Received from Electronic Filing Office	Date of Receipt
<input type="checkbox"/> Other (Specify):	Date of Receipt or Postmarked

10/19/16
 PREPARER DATE PREPARED

NON-PROFIT CORPORATION