

**FEC
FORM 3X**

**REPORT OF RECEIPTS
AND DISBURSEMENTS**
For Other Than An Authorized Committee

RECEIVED
FEC MAIL CENTER
2022 MAY 16 AM 10:43

Office Use Only

1. NAME OF COMMITTEE (in full) TYPE OR PRINT ▼ Example: If typing, type over the lines. 12FE4M5

NORTH SHORE BANK PAC

ADDRESS (number and street) 1157.00 W BLOEMOUND RD

Check if different than previously reported. (ACC) BROOKFIELD WI 53005

2. FEC IDENTIFICATION NUMBER ▼ CITY ▲ STATE ▲ ZIP CODE ▲

000205138 IS THIS REPORT NEW (N) OR AMENDED (A)

4. TYPE OF REPORT (Choose One)

(a) Quarterly Reports:

- April 15 Quarterly Report (Q1)
- July 15 Quarterly Report (Q2)
- October 15 Quarterly Report (Q3)
- January 31 Year-End Report (YE)
- July 31 Mid-Year Report (Non-election Year Only) (MY)
- Termination Report (TER)

(b) Monthly Report Due On:

- Feb 20 (M2) May 20 (M5) Aug 20 (M8) Nov 20 (M11) (Non-Election Year Only)
- Mar 20 (M3) Jun 20 (M6) Sep 20 (M9) Dec 20 (M12) (Non-Election Year Only)
- Apr 20 (M4) Jul 20 (M7) Oct 20 (M10) Jan 31 (YE)

(c) 12-Day PRE-Election Report for the:

- Primary (12P) General (12G) Runoff (12R)
- Convention (12C) Special (12S)

Election on MM / DD / YYYY in the State of

(d) 30-Day POST-Election Report for the:

- General (30G) Runoff (30R) Special (30S)

Election on MM / DD / YYYY in the State of

5. Covering Period 01 / 01 / 2022 through 03 / 31 / 2022

I certify that I have examined this Report and to the best of my knowledge and belief it is true, correct and complete.

Type or Print Name of Treasurer Heather Sterlington

Signature of Treasurer Heather Sterlington Date 05 / 09 / 2022

NOTE: Submission of false, erroneous, or incomplete information may subject the person signing this Report to the penalties of 52 U.S.C. § 30109.

NORTH SHORE BANK PAC

**SUMMARY PAGE
OF RECEIPTS AND DISBURSEMENTS**

FEC Form 3X (Rev. 05/2016)

Page 2

Write or Type Committee Name

NORTH SHORE BANK PAC

Report Covering the Period:

From:

01 / 01 / 2022

To:

03 / 31 / 2022

	COLUMN A This Period	COLUMN B Calendar Year-to-Date
6. (a) Cash on Hand January 1, 2022		255740
(b) Cash on Hand at Beginning of Reporting Period.....	255740	
(c) Total Receipts (from Line 19)	0	0
(d) Subtotal (add Lines 6(b) and 6(c) for Column A and Lines 6(a) and 6(c) for Column B)	255740	255740
7. Total Disbursements (from Line 31)	0	0
8. Cash on Hand at Close of Reporting Period (subtract Line 7 from Line 6(d))	255740	255740
9. Debts and Obligations Owed TO the Committee (Itemize all on Schedule C and/or Schedule D)		
10. Debts and Obligations Owed BY the Committee (Itemize all on Schedule C and/or Schedule D)		



This committee has qualified as a multicandidate committee. (see FEC FORM 1M)

For further information contact:

Federal Election Commission
1050 First Street, N.E.
Washington, DC 20463

Toll Free 800-424-9530
Local 202-694-1100

1011404000 1001 001 100 1000000

EP

North Shore Bank
15700 W. Bluemound Rd
Brookfield, WI 53005

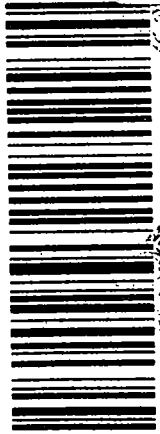

7015 3010 0001 7488 2128

POSTNET

First Class Mail

North Shore Bank
15700 W. Bluemound Rd
Brookfield, WI 53005

Federal Election Commission
1050 First Street, N.E.
Washington, DC 20463

FIRST CLASS

FIRST CLASS

FIRST CLASS

FIRST CLASS

FIRST CLASS

FIRST CLASS

NOV 10 1991 04 0000

Federal Election Commission
ENVELOPE REPLACEMENT PAGE FOR INCOMING DOCUMENTS
 The FEC added this page to the end of this filing to indicate how it was received.

<input type="checkbox"/> Hand Delivered	Date of Receipt
<input type="checkbox"/> USPS First Class Mail	Postmarked Date of Receipt
<input checked="" type="checkbox"/> USPS Registered/Certified	Postmarked (R/C) <i>5/9/22</i>
<input type="checkbox"/> USPS Priority Mail	Postmarked
<input type="checkbox"/> USPS Priority Mail Express	Postmarked
<input type="checkbox"/> Postmark Illegible	
<input type="checkbox"/> No Postmark	
<input type="checkbox"/> Overnight Delivery Service (Specify):	Shipping Date
	Next Business Day Delivery <input type="checkbox"/>
<input type="checkbox"/> Received from House Records & Registration Office	Date of Receipt
<input type="checkbox"/> Received from Senate Public Records Office	Date of Receipt
<input type="checkbox"/> Received from Electronic Filing Office	Date of Receipt
<input type="checkbox"/> Other (Specify):	Date of Receipt or Postmarked

WDS
 PREPARER

5/18/22
 DATE PREPARED

FORM 7500-108 (REV. 03/2015)