REPORT OF RECEIPTS AND DISBURSEMENTS

For Other Than An Authorized Committee
(Summary Page)

USE FEC MAILNG LABEL OR TYPE OR PRINT

1. [illegible]

2. FEC IDENTIFICATION NUMBER C00187450

3. [X] This committee has qualified as a multicandidate committee. (see FEC FORM 1M)

4. TYPE OF REPORT

(a) [ ] April 15 Quarterly Report

[ ] July 15 Quarterly Report

[ ] October 15 Quarterly Report

[X] January 31 Year End Report

[ ] July 31 Mid Year Report (Non-election Year Only)

[ ] Termination Report

Monthly Report Due On:

[ ] February 20	[ ] June 20	[ ] October 20
[ ] March 20	[ ] July 20	[ ] November 20
[ ] April 20	[ ] August 20	[ ] December 20
[ ] May 20	[ ] September 20	[ ] January 31

[ ] Twelfth day report preceding _____ (Type of Election) election on _____ in the State of _____

[ ] Thirtieth day report following the General Election on _____ in the State of _____

(b) Is this Report an Amendment? [ ] YES [X] NO

SUMMARY

		COLUMN A This Period	COLUMN B Calendar Year-to-Date
5	Covering Period 7/01/93 through 12/31/93		
6 (a)	Cash on Hand January 1, 1993		$ 11,664.78
(b)	Cash on Hand at Beginning of Reporting Period	$ 11,664.78	
(c)	Total Receipts (from Line 19)	$ 57,190.93	$ 60,2[illegible]
(d)	Subtotal (add Lines 6(b) and 6(c) for Column A and Lines 6(a) and 6(c) for Column B)	$ 68,855.71	$ 71,922.31
7	Total Disbursements (from Line 30)	$ 51,241.53	$ 55,177.32
8	Cash on Hand at Close of Reporting Period (subtract Line 7 from Line 6(d))	$ 17,614.18	$ 16,[illegible]5.05
9	Debts and Obligations Owed TO the Committee (Itemize all on Schedule C and/or Schedule D)	$ -0-	
10	Debts and Obligations Owed BY the Committee (Itemize all on Schedule C and/or Schedule D)	$ 27,022.19	

For further information contact:
Federal Election Commission
999 E Street, NW
Washington, DC 20463
Toll Free 800-424-9530
Local 202-219-3420

I certify that I have examined this Report and to the best of my knowledge and belief it is true, correct and complete.

Type or Print Name of Treasurer: Clayton Davis

Signature of Treasurer: Clayton Davis (per instructions, Carrie Fagan)

Date: 1/31/94

NOTE: Submission of false, erroneous, or incomplete information may subject the person signing this Report to the penalties of 2 U.S.C. §437g.

FEC FORM 3X
(revised 9/93)

DETAILED SUMMARY PAGE
OF RECEIPTS AND DISBURSEMENTS
PAGE 2, FEC FORM 3X

(Revised 12/01)

NAME OF COMMITTEE: Republican Party of Louisiana

REPORT COVERING PERIOD FROM 7/1/93 TO: 12/31/93

	I. Receipts	COLUMN A Total This Period	COLUMN B Calendar Year
11	Contributions (other than loans) From:		
	a. Individual/Persons Other Than Political Committees		
	i. Itemized (Use Schedule A)	15,750.00	15,950.00
	ii. Unitemized	17,048.00	17,048.00
	iii. Total (add i and ii) ➤	32,798.00	32,998.00
	b. Political Party Committees	-0-	-0-
	c. Other Political Committees (such as PACs)	-0-	-0-
	d. Total Contributions (add a iii, b and c) ➤	32,798.00	32,998.00
12	Transfers From Affiliated/Other Party Committees	-0-	0
13	All Loans Received	-0-	0
14	Loan Repayments Received	-0-	0
15	Offsets To Operating Expenditures (Refunds, Rebates, etc.)	-0-	2,316.66
16	Refunds of Contributions Made to Federal Candidates and Other Political Committees	-0-	0
17	Other Federal Receipts (Dividends, interest, etc.)	-0-	0
18	Transfers from Nonfederal Account for Joint Activity	24,392.93	24,892.93
19	Total Receipts (add 11d, 12, 13, 14, 15, 16, 17 and 18) ➤	57,190.93	60,257.59
20	Total Federal Receipts (subtract line 18 from line 19) ➤	32,798.00	35,364.66
	II. Disbursements		
21	Operating Expenditures:		
	a. Shared Federal/Non-Federal Activity (from Schedule H4)		
	i. Federal Share	10,285.15	10,285.15
	ii. Non-Federal Share	24,392.93	24,392.93
	b. Other Federal Operating Expenditures	16,563.45	20,499.24
	c. Total Operating Expenditures (add a i, a ii and b) ➤	51,241.53	55,177.32
22	Transfers to Affiliated/Other Party Committees	-0-	0
23	Contributions to Federal Candidates/Committees and Other Political Committees	-0-	0
24	Independent Expenditures (use Schedule E)	-0-	0
25	Coordinated Expenditures Made by Party Committees (2 U.S.C. 441a(d)) (use Schedule F)	-0-	0
26	Loan Repayments Made	-0-	0
27	Loans Made	-0-	0
28	Refunds of Contributions To:		
	a. Individuals/Persons Other Than Political Committees	-0-	0
	b. Political Party Committees	-0-	0
	c. Other Political Committees (such as PACs)	-0-	0
	d. Total Contribution Refunds (add a, b and c) ➤	-0-	0
29	Other Disbursements	-0-	-0-
30	Total Disbursements (add 21c, 22, 23, 24, 25, 26, 27, 28d and 29) ➤	51,241.53	55,177.32
31	Total Federal Disbursements (subtract line 21 a ii from line 30) ➤	26,848.60	30,784.39
	III. Net Contributions/Operating Expenditures		
32	Total Contributions (other than loans)(from line 11d)	32,798.00	32,998.00
33	Total Contribution Refunds (from line 28d)	-0-	-0-
34	Net Contributions (other than loans)(subtract line 33 from 32)	32,798.00	32,998.00
35	Total Federal Operating Expenditures (add 21 a i and 21 b) ➤	26,848.60	30,784.39
36	Offsets to Operating Expenditures (from line 15)	-0-	2316.66
37	Net Operating Expenditures (subtract line 36 from 35) ➤	26,848.60	28,467.73

SCHEDULE A **ITEMIZED RECEIPTS**

Use separate schedule(s) for each category of the Detailed Summary Page

PAGE 1 OF 4

FOR LINE NUMBER 11(a)(i)

Any information copied from such Reports and Statements may not be sold or used by any person for the purpose of soliciting contributions or for commercial purposes, other than using the name and address of any political committee to solicit contributions from such committee.

NAME OF COMMITTEE (In Full)
Republican Party of Louisiana

Full Name, Mailing Address and ZIP Code	Name of Employer / Occupation	Date (month, day, year)	Amount of Each Receipt this Period
A. Gerald Holland 107 Park Lane Coushatta, LA 71019 Receipt For: ☐ Primary ☐ General ☐ Other (specify)	Bank of Coushatta Occupation: Banker Aggregate Year-to-Date: $ 200.00	8/16/93 10/19/93	200.00 100.00
B. Richard Sanders Box 96 Morrow, LA 71356 Receipt For: ☐ Primary ☐ General ☐ Other (specify)	Retired Occupation: Farmer Aggregate Year-to-Date: $ 1,000.00	8/20/93	1,000.00
C. Virginia Pruitt 3278 Henderson Bayou Rd. Lake Charles, LA 70605 Receipt For: ☐ Primary ☐ General ☐ Other (specify)	n/a Occupation: Housewife Aggregate Year-to-Date: $ 1,000.00	10/05/93	1,000.00
D. C.C. Clifton 210 Barrone St. Ste. 1224 New Orleans, LA 70112 Receipt For: ☐ Primary ☐ General ☐ Other (specify)	Self-employed Occupation: Aggregate Year to Date: $ 1,000.00	9/28/93	1,000.00
E. George W. Schneider P.O. Box 9399 Metairie, LA 70055 Receipt For: ☐ Primary ☐ General ☐ Other (specify)	Occupation: Aggregate Year-to-Date: $ 500.00	9/29/93	500.00
F. Guy O. Martin, Jr. 5110 Georges Rd. Alexandria, LA 71301 Receipt For: ☐ Primary ☐ General ☐ Other (specify)	Retired Occupation: N/A Aggregate Year-to-Date: $ 1,000.00	9/20/93	1,000.00
G. James A. Noe 7301 Hampson St. New Orleans, LA 70115 Receipt For: ☐ Primary ☐ General ☐ Other (specify)	Self Occupation: Communications/Radio Aggregate Year-to-Date: $ 1,000.00	8/21/93	1,000.00

SUBTOTAL of Receipts This Page (optional) ..... $ 5,800.00

TOTAL This Period (last page this line number only) .....

SCHEDULE A **ITEMIZED RECEIPTS**

Use separate schedule(s) for each category of the Detailed Summary Page

PAGE 2 OF 4

FOR LINE NUMBER 11a(i)

Any information copied from such Reports and Statements may not be sold or used by any person for the purpose of soliciting contributions or for commercial purposes, other than using the name and address of any political committee to solicit contributions from such committee.

NAME OF COMMITTEE (In Full): Republican Party of Louisiana

Full Name, Mailing Address and ZIP Code	Name of Employer / Occupation / Aggregate Year-to-Date	Date (month, day, year)	Amount of Each Receipt this Period
A. John F. Palmer 401 Edwards St., Ste. 1401 Shreveport, LA 71101 Receipt For: ☐ Primary ☐ General ☐ Other (specify):	Palmer Petroleum President Aggregate Year-to-Date $ 1,000.00	10/06/93	1,000.00
B. James Davison P.O. Box 846 Ruston, LA 71270 Receipt For: ☐ Primary ☐ General ☐ Other (specify):	Davison Transport Inc. President Aggregate Year-to-Date $ 1,000.00	10/7/93	1,000.00
C. Harris C. Miller Rt. 2, Box 371 Gueydan, LA 70542 Receipt For: ☐ Primary ☐ General ☐ Other (specify):	Self Farmer Aggregate Year-to-Date $ 1,000.00	10/10/93	1,000.00
D. Frank Pruitt 3218 Henderson Bayou Rd. Lake Charles, LA 70605 Receipt For: ☐ Primary ☐ General ☐ Other (specify):	The Power Group Sr. V.P. Aggregate Year-to-Date $ 1,000.00	10/19/93	1,000.00
E. John Royce 6623 Pikes Ln. Baton Rouge, LA 70808 Receipt For: ☐ Primary ☐ General ☐ Other (specify):	Jones, Walker, et al Lawyer Aggregate Year-to-Date $ 250.00	11/04/93	250.00
F. Frank E. Walk Receipt For: ☐ Primary ☐ General ☐ Other (specify):	Name of Employer: Walk, Haydel & Assoc. Occupation: Engineer Aggregate Year-to-Date $ 250.00	11/5/93	250.00
G. Rose F. Strachan 1134 First St. New Orleans, LA 70140-5612 Receipt For: ☐ Primary ☐ General ☐ Other (specify):	Name of Employer: N/A Occupation: Housewife Aggregate Year-to-Date $ 100.00	11/9/93	100.00

SUBTOTAL of Receipts This Page (optional) 4,600.00

TOTAL This Period (last page this line number only) .....

SCHEDULE A **ITEMIZED RECEIPTS**

Use separate schedule(s) for each category of the Detailed Summary Page

PAGE 3 OF 4

FOR LINE NUMBER 11a(i)

Any information copied from such Reports and Statements may not be sold or used by any person for the purpose of soliciting contributions or for commercial purposes, other than using the name and address of any political committee to solicit contributions from such committee.

NAME OF COMMITTEE (In Full)

Republican Party of Louisiana

Full Name, Mailing Address and ZIP Code	Name of Employer / Occupation	Date (month, day, year)	Amount of Each Receipt this Period
A. Dr. Hatipoglu 4424 Conlin St. Metairie, LA 70006 Receipt For: ☐ Primary ☐ General ☐ Other (specify):	Name of Employer: self employed Occupation: Physician Aggregate Year-to-Date: $250.00	11/16/93	250.00
B. Una Evans Estate Trust 307 N. Main St. Abbeville, LA 70510 Receipt For: ☐ Primary ☐ General ☐ Other (specify)	Name of Employer: Retired Occupation: N/A Aggregate Year-to-Date: $250.00	11/29/93	250.00
C. Walter Abbott, III 277 Baxter Rd. Rt. 7, Box 732 Ruston, LA 71270 Receipt For: ☐ Primary ☐ General ☐ Other (specify):	Name of Employer: WPS Industries Occupation: Sales Engineer Aggregate Year-to-Date: $250.00	12/1/93	250.00
D. Patrick Taylor 2-3 4 Loyola Bldg. #500 New Orleans, LA 70112 Receipt For: ☐ Primary ☐ General ☐ Other (specify):	Name of Employer: Self Occupation: Taylor Energy Aggregate Year-to-Date: $250.00	11/26/93	250.00
E. Denver Gray P.O. Box 6202 Metairie Receipt For: ☐ Primary ☐ General ☐ Other (specify):	Name of Employer: Gray Investment CO. Occupation: President/Owner Aggregate Year-to-Date: $250.00	11/26/93	250.00
F. V.E. Weinmann 601 Poydras St. #2690 New Orleans, LA 70130-6084 Receipt For: ☐ Primary ☐ General ☐ Other (specify):	Name of Employer: Occupation: Aggregate Year-to-Date: $250.00	11/26/93	250.00
G. Dr. Paul Davis Box 30122, 301 Fourth St. Alexandria, LA 71301 Receipt For: ☐ Primary ☐ General ☐ Other (specify):	Name of Employer: Alexandria Orthopedic Clinic Occupation: Surgeon Aggregate Year-to-Date: $200.00	11/15/93	200.00

SUBTOTAL of Receipts This Page (optional) $1,700.00

TOTAL This Period (last page this line number only) .....

SCHEDULE A — ITEMIZED RECEIPTS

Use separate schedule(s) for each category of the Detailed Summary Page

FORM NUMBER: IIa(i)

Any information copied from such Reports and Statements may not be sold or used by any person for the purpose of soliciting contributions or for commercial purposes, other than using the name and address of any political committee to solicit contributions from such committee.

NAME OF COMMITTEE (in Full): Republican Party of Louisiana

Full Name, Mailing Address and ZIP Code	Name of Employer / Occupation	Date (month, day, year)	Amount of Each Receipt this Period
A. William A. Porteous 704 Carondelet St. New Orleans, LA 70130 Receipt For: ☐ Primary ☐ General ☐ Other (specify)	Porteous, Hainkel, Surpy Occupation: Lawyer Aggregate Year-to-Date > $ 1,000.00	12/3/93	1,000.00
B. Marilyn Thayer 7975 Nelson New Orleans, LA 70125 Receipt For: ☐ Primary ☐ General ☐ Other (specify)	N/A Occupation: Housewife Aggregate Year-to-Date > $ 250.00	12/6/93	250.00
C. Robert Pumpelly 1521 Ford St. Lake Charles, LA 70601 Receipt For: ☐ Primary ☐ General ☐ Other (specify)	Name of Employer: Retired Occupation: Aggregate Year-to-Date > $ 1,000.00	12/8/93	1,000.00
D. Sonnie Kolb P.O. Box 519 Slidell, LA 70459 Receipt For: ☐ Primary ☐ General ☐ Other (specify)	Name of Employer: Self Occupation: Entertainer Aggregate Year-to-Date > $ 500.00	12/8/93	500.00
E. Nelson A. Abell III P.O. Box 7375 Monroe, LA 71211-7375 Receipt For: ☐ Primary ☐ General ☐ Other (specify)	Name of Employer: Self Occupation: Entrepreneur/Contractor Aggregate Year-to-Date > $ 400.00	12/13/93	400.00
F. Melvin Tilay, III 5113 Elmwood Pkwy Metairie, LA 70003 Receipt For: ☐ Primary ☐ General ☐ Other (specify)	Name of Employer: Self Occupation: Doctor Aggregate Year-to-Date > $ 250.00	12/14/93	250.00
G. Henry Richards P.O. Box 82465 Baton Rouge, LA 70884 Receipt For: ☐ Primary ☐ General ☐ Other (specify)	Name of Employer: Retired Occupation: Engineer Aggregate Year-to-Date > $ 250.00	12/6/93	250.00

SUBTOTAL of Receipts This Page (optional): 3,650.00

TOTAL This Period (last page this line number only): 15,750.00

SCHEDULE B — ITEMIZED DISBURSEMENTS

Use separate schedule(s) for each category of the Detailed Summary Page

PAGE 4 OF

FOR LINE NUMBER 21(b)

Any information copied from such Reports and Statements may not be sold or used by any person for the purpose of soliciting contributions or for commercial purposes, other than using the name and address of any political committee to solicit contributions from such committee.

NAME OF COMMITTEE (in Full)
Republican Party of Louisiana

Full Name, Mailing Address and ZIP Code	Purpose of Disbursement / Disbursement for	Date (month, day, year)	Amount of Each Disbursement This Period
A. Federal Election Commission 999 E Street, NW Washington, DC 20463	Copy of past Report Disbursement for: Primary / General / X Other (specify) Administrative	9/2/93	11.40
B. Baton Rouge Water Co. P.O. Box 96016 Baton Rouge, LA 70896	Water Bill (HQ) Disbursement for: Primary / General / X Other (specify) Administrative	9/29/93	8.68
C. Republican Party of LA Operating Account 1650 N. 6th St. Baton Rouge, LA 70802	Misapplied by non-Fed. Account Disbursement for: Primary / General / X Other (specify) Fund Raising	10/5/93	85.90
D. Sunburst Bank c/o AC Clark American P.O. Box 2710 Baton Rouge, LA 70821	deposit book order Disbursement for: Primary / General / X Other (specify) Administrative	12/9/93	8.03
E. South Central Bell P.O. Box 66002 New Orleans, LA 70166	Phone Service Disbursement for: Primary / General / X Other (specify) Admin.	12/6/93 12/16/93	40.90 328.85
F. Advanced Office Systems 1434 Industriplex Blvd. Baton Rouge, LA 70809	Copier Service Disbursement for: Primary / General / X Other (specify) Admin	12/6/93	332.89
G. Sunburst Bank P.O. Box 2710 Baton Rouge, LA 70821	P/R Tax deposits Disbursement for: Primary / General / X Other (specify) Admin	12/1/93 12/10/93 12/14/93 12/17/93	1089.57 409.72 1353.20 25.50
H. Sunburst Bank P.O. Box 2710 Baton Rouge, LA 70821	P/R Tax deposit Disbursement for: Primary / General / Other (specify) Admin	12/30/93	1036.74
I. Full Name, Mailing Address and ZIP Code	Purpose of Disbursement Disbursement for: Primary / General / Other (specify)	Date (month, day, year)	Amount of Each Disbursement This Period

SUBTOTAL of Disbursements This Page (optional) 4,731.38

TOTAL This Period (last page this line number only) .....

SCHEDULE B — ITEMIZED DISBURSEMENTS

Use separate schedule(s) for each category of the Detailed Summary Page

PAGE 3 OF 4

FOR LINE NUMBER 21 (b)

Any information copied from such Reports and Statements may not be sold or used by any person for the purpose of soliciting contributions or for commercial purposes, other than using the name and address of any political committee to solicit contributions from such committee.

NAME OF COMMITTEE (in Full): Republican Party of Louisiana

Full Name, Mailing Address and ZIP Code	Purpose of Disbursement	Date (month, day, year)	Amount of Each Disbursement This Period
A. AT+T / Davis Square, Charleston WV 25301	Long Distance; Disbursement for: [ ] Primary [ ] General [X] Other (specify) Admin	12/10/93	21.52
B. Giles + Associates, 101 High St, Donna, LA 70346	Computer Consulting; Disbursement for: [ ] Primary [ ] General [X] Other (specify) Admin	12/4/93	300.00
C. Kevin Davis, 2735 Alvin Dark, Baton Rouge LA 70820	Salary; Disbursement for: [ ] Primary [ ] General [X] Other (specify) Admin	12/4/93 12/14/93 12/30/93	162.00 312.63 574.75
D. Jim Owens, 3000 St. Charles Ave, New Orleans, LA 70115	Salary; Disbursement for: [ ] Primary [ ] General [X] Other (specify) Admin	12/14/93 12/30/93	1365.49 1365.48
E. Lorne Fager, 5101 Turkey Dr, Metairie, LA 70003	Salary; Disbursement for: [ ] Primary [ ] General [X] Other (specify) Admin	12/14/93 12/30/93	610.47 610.47
F. Chris Furlow, 741 Royal St, Baton Rouge, LA 70802	Salary; Disbursement for: [ ] Primary [ ] General [X] Other (specify) Admin	12/14/93 12/30/93	659.43 659.43
G. Norman Morris, 1705 Nursery Ave, Metairie, LA 70005	Salary; Disbursement for: [ ] Primary [ ] General [X] Other (specify) Admin	12/14/93 12/17/93	463.97 150.60
H. J. Postmaster, Baton Rouge, LA 70821	Postage; Disbursement for: [ ] Primary [ ] General [X] Other (specify) Admin	12/14/93	250.00
I. Jennifer Fiorica, 551 Highland Rd, Baton Rouge, LA 70808	Part-time wages; Disbursement for: [ ] Primary [ ] General [X] Other (specify) Admin	12/14/93 12/30/93	158.01 102.26

SUBTOTAL of Disbursements This Page (optional) 7,966.49

TOTAL This Period (last page this line number only) .....

SCHEDULE B — ITEMIZED DISBURSEMENTS

Use separate schedule(s) for each category of the Detailed Summary Page

PAGE 2 OF 4

FOR LINE NUMBER 21 (b)

Any information copied from such Reports and Statements may not be sold or used by any person for the purpose of soliciting contributions or for commercial purposes, other than using the name and address of any political committee to solicit contributions from such committee.

NAME OF COMMITTEE (in Full): Republican Party of Louisiana

	Full Name, Mailing Address and ZIP Code	Purpose of Disbursement	Date (month, day, year)	Amount of Each Disbursement This Period
A	Gulf States Utilities P.O. Box 3007 Beaumont, TX 77704	Utilities (H.Q.) Disbursement for: [ ] Primary [ ] General [X] Other (specify) Admin	12/6/93	182.45
B	Waste Mgt. of Baton Rouge P.O. Box 660648 Dallas, TX 75266-0648	Garbage Pick-up Disbursement for: [ ] Primary [ ] General [X] Other (specify) Admin	12/6/93	35.00
C	Lifeseamerica Corp. P.O. Box 94639 Cleveland, OH 44101	Copier Lease Disbursement for: [ ] Primary [ ] General [X] Other (specify) Admin	12/6/93	291.60
D	Metro Press Clipping Service 5525 Galeria Dr. #6 Baton Rouge, LA 70816	Press Clipping Service Disbursement for: [ ] Primary [ ] General [X] Other (specify) Admin	12/6/93	79.84
E	TelAmerica Long Distance 2603 Riverside Mall Baton Rouge, LA 70802	Long Distance Service Disbursement for: [ ] Primary [ ] General [X] Other (specify) Admin	12/6/93	21.38
F	Mountainwest Financial Corp. C/o Office Depot Card P.O. Box 182378 Columbus, OH 43218-2378	Office Supplies Disbursement for: [ ] Primary [ ] General [X] Other (specify) Admin	12/6/93	50.00
G	East Baton Rouge Sheriff P.O. Box 3277 Baton Rouge, LA 70821	Property Taxes (H.Q.) Disbursement for: [ ] Primary [ ] General [X] Other (specify) Admin	12/9/93	382.64
H	Capitol Advantage P.O. Box 1223 McLean, VA 22101-1223	Directories Disbursement for: [ ] Primary [ ] General [X] Other (specify) Admin	12/10/93	18.45
I	Bell South 2450 Severn Ave Metairie, LA 70001	Phone Service Disbursement for: [ ] Primary [ ] General [X] Other (specify) Admin	12/10/93	177.47

SUBTOTAL of Disbursements This Page (optional) 1,238.83

TOTAL This Period (last page this line number only) .....

SCHEDULE B ITEMIZED DISBURSEMENTS

Use separate schedule(s) for each category of the Detailed Summary Page

PAGE 4 OF 4

FOR LINE NUMBER 21(b)

Any information copied from such Reports and Statements may not be sold or used by any person for the purpose of soliciting contributions or for commercial purposes, other than using the name and address of any political committee to solicit contributions from such committee.

NAME OF COMMITTEE (in Full): Republican Party of Louisiana

Full Name, Mailing Address and ZIP Code	Purpose of Disbursement	Date (month, day, year)	Amount of Each Disbursement This Period
A. Jessica Henry, 4749 Alvin Dark, Baton Rouge, LA 70820	Part time wages; Disbursement for: [ ] Primary [ ] General [X] Other (specify) Admin	12/14/93	149.15
B. Internal Revenue Service, Memphis, TN	1st Qtr. Payroll taxes; Disbursement for: [ ] Primary [ ] General [ ] Other (specify)	12/20/93	1,521.95
C. Republican National Committee, 310 First St., S.E., Washington, DC 20003	Seminar Registration Fee; Disbursement for: [ ] Primary [ ] General [X] Other (specify) Admin	12/29/93	175.00
D. Long Distance Savers, P.O. Box 3026, Monroe, LA 71211-3026	Long Distance; Disbursement for: [ ] Primary [ ] General [X] Other (specify) Admin	12/20/93 12/20/93	147.25 324.98
E. Joan Heymann, P.O. Box 3327, Lafayette, LA 70502	Rent Lafayette (H.Q.); Disbursement for: [ ] Primary [ ] General [X] Other (specify) Admin	12/22/93 12/30/93	100.00 100.00
F. Printing Tech, 3088 Corporate Dr., Baton Rouge, LA 70808	Business Cards; Disbursement for: [ ] Primary [ ] General [X] Other (specify) Admin	12/30/93	21.55
G. Service Fee Bus. Dept., P.O. Box 96091, Baton Rouge, LA 70896	Sewer Bill; Disbursement for: [ ] Primary [ ] General [X] Other (specify) Admin	12/20/93	6.87
H. Comp Home Micro Computers, 113 Heymann Blvd., Lafayette, LA 70503	Fax machine repairs; Disbursement for: [ ] Primary [ ] General [X] Other (specify) Admin	12/22/93	75.00
I. Full Name, Mailing Address and ZIP Code	Purpose of Disbursement; Disbursement for: [ ] Primary [ ] General [ ] Other (specify)	Date (month, day, year)	Amount of Each Disbursement This Period

SUBTOTAL of Disbursements This Page (optional) 2,626.75

TOTAL This Period (last page this line number only) 16,563.45

SCHEDULE C

LOAN

Original Amount of Loan

Cumulative Payment To Date

Balance Outstanding at Close of This Period

Name of Employee

Occupation

Amount Guaranteed Outstanding

$

Name of Employee

Occupation

Amount Guaranteed Outstanding

$

Original Amount of Loan

Cumulative Payment To Date

Balance Outstanding at Close of This Period

Name of Employee

$

Amount Guaranteed Outstanding

$

Name of Employee

Occupation

Amount Guaranteed Outstanding

$

Name of Employee

Occupation

Amount Guaranteed Outstanding

$

Carry outstanding balance [illegible] Schedule D, for this line. If no Schedule D, carry forward to appropriate line of Summary

SCHEDULE D
(Revised 3/90)

DEBTS AND OBLIGATIONS
Excluding Loans

Name of Committee (in Full)
Republican Party of Louisiana

A. Full Name, Mailing Address and ZIP Code of Debtor or Creditor	Outstanding Balance Beginning This Period	Amount Incurred This Period	Payment This Period	Outstanding Balance at Close of This Period
Hand Worker Productions 2700 Lee Alexandria, LA 71301	70.00	0.00	0.00	70.00
Nature of Debt (Purpose): Signs				
B. Full Name, Mailing Address and ZIP Code of Debtor or Creditor				
Central Stamp & Sign Co. 227 W. Prien Lake Rd. Lake Charles, LA 70601	154.29	0.00	0.00	154.29
Nature of Debt (Purpose): Signs				
C. Full Name, Mailing Address and ZIP Code of Debtor or Creditor				
Copy One, Mail One 5500 Tchoupitoulas St. New Orleans, LA 70115	2640.19	0.00	0.00	2640.19
Nature of Debt (Purpose): Printing/Invitations				
D. Full Name, Mailing Address and ZIP Code of Debtor or Creditor				
Signs, Services & Specialities P.O. Box 147 Covington, LA 70434	90.00	0.00	0.00	90.00
Nature of Debt (Purpose): Signs (3)				
E. Full Name, Mailing Address and ZIP Code of Debtor or Creditor				
Sinkule Copy Center 5500 Causeway Blvd. Metairie, LA 70002	240.99	0.00	0.00	240.99
Nature of Debt (Purpose): Printing/Copies				
F. Full Name, Mailing Address and ZIP Code of Debtor or Creditor				
Optimum Computers 04-B E. Cornerview Gonzalez, LA 70137	138.47	0.00	0.00	138.47
Nature of Debt (Purpose): Mailing Service				
1) SUBTOTAL 5 This Period This Page (optional)				
2) TOTALS This Period (last page in this line only)				$3,583.94
3) TOTAL OUTSTANDING LOANS from Schedule C (last page only)				
4) ADD 2) and 3) and carry forward to appropriate line of Summary Page (last page only)				

SCHEDULE D
(Revised 3/80)

DEBTS AND OBLIGATIONS
Excluding Loans

Page 1 of 2
LINE NUMBER 10
(Use separate schedule for each numbered line)

Name of Committee (in Full)

	Outstanding Balance Beginning This Period	Amount Incurred This Period	Payment This Period	Outstanding Balance at Close of This Period
A. Full Name, Mailing Address and Zip Code of Debtor or Creditor Fireball Moving Service 101 Washington Dr. Slidell, LA 70458	510.00	0.00	0.00	110.00
Nature of Debt (Purpose) Furniture Moving Expenses				
B. Full Name, Mailing Address and Zip Code of Debtor or Creditor Mrs. Art Pour 1920 Capt. Shreve Dr. Shreveport, LA 71103	120.00	0.00	0.00	110.00
Nature of Debt (Purpose) Rally Expenses				
C. Full Name, Mailing Address and Zip Code of Debtor or Creditor Sprint Telephone P.O. Box 610278 Dallas, TX 75261	345.00	0.00	0.00	345.00
Nature of Debt (Purpose) Long Distance Phone				
D. Full Name, Mailing Address and Zip Code of Debtor or Creditor Republican Party of Louisiana Operating Account 610 N. 6th Street Baton Rouge, LA 70802	14,839.00	17,824.16*	0.00	32,663.25
Nature of Debt (Purpose) Administrative Expenses				
E. Full Name, Mailing Address and Zip Code of Debtor or Creditor				
Nature of Debt (Purpose)				
F. Full Name, Mailing Address and Zip Code of Debtor or Creditor				
Nature of Debt (Purpose)				
1) SUBTOTALS this Period This Page (Subtotal)				23,458.25
2) TOTAL This Period Last Page (this line only)				27,022.19
3) TOTAL OUTSTANDING LOANS from Schedule C (last page only)				-0-
4) ADD 2) and 3) and carry forward to appropriate line of Summary Page (last page only)				27,022.19

*See attached memo ~~[illegible]~~ Explanation

DISBURSEMENT SCHEDULE H4
(Effective 1/1991)

JOINT FEDERAL/NON-FEDERAL ACTIVITY SCHEDULE

DISBURSEMENT SCHEDULE B-T

FOR LINE 21a

NAME OF COMMITTEE
Republican Party of Louisiana

FULL NAME, MAILING ADDRESS & ZIP CODE	PURPOSE/EVENT	DATE	TOTAL AMOUNT	FEDERAL SHARE	NON-FEDERAL SHARE
South Central Bell P.O. Box 66002 New Orleans, LA 70166	Phone service	9/2/93	428.77	107.19	321.58
CATEGORY: X ADMINISTRATIVE/VOTER DRIVE ☐ FUNDRAISING ☐ EXEMPT EVENT YEAR-TO-DATE: $3,751.04 ☐ DIRECT CANDIDATE SUPPORT					
FULL NAME, MAILING ADDRESS & ZIP CODE	PURPOSE/EVENT	DATE	TOTAL AMOUNT	FEDERAL SHARE	NON-FEDERAL SHARE
Service Fee Business Dept. P.O. Box 96091 Baton Rouge, LA 70896	Sewer Bill	9/27/93	7.37	1.84	5.53
CATEGORY: X ADMINISTRATIVE/VOTER DRIVE ☐ FUNDRAISING ☐ EXEMPT EVENT YEAR-TO-DATE: $71.97 ☐ DIRECT CANDIDATE SUPPORT					
FULL NAME, MAILING ADDRESS & ZIP CODE	PURPOSE/EVENT	DATE	TOTAL AMOUNT	FEDERAL SHARE	NON-FEDERAL SHARE
Advanced Office Systems 11474 Industriplex Blvd Baton Rouge, LA 70809	Copier Charges	9/21/93	233.99	58.50	175.49
CATEGORY: X ADMINISTRATIVE/VOTER DRIVE ☐ FUNDRAISING ☐ EXEMPT EVENT YEAR-TO-DATE: $511.04 ☐ DIRECT CANDIDATE SUPPORT					
FULL NAME, MAILING ADDRESS & ZIP CODE	PURPOSE/EVENT	DATE	TOTAL AMOUNT	FEDERAL SHARE	NON-FEDERAL SHARE
John Nixon 9467 Kingcrest Baton Rouge, LA 70810	Lawn Service	9/21/93	20.00	4.00	15.00
CATEGORY: X ADMINISTRATIVE/VOTER DRIVE ☐ FUNDRAISING ☐ EXEMPT EVENT YEAR-TO-DATE: $200.00 ☐ DIRECT CANDIDATE SUPPORT					
FULL NAME, MAILING ADDRESS & ZIP CODE	PURPOSE/EVENT	DATE	TOTAL AMOUNT	FEDERAL SHARE	NON-FEDERAL SHARE
U.S. Postmaster Baton Rouge, LA 70821	Postage (General Office)	9/28/93	200.00	50.00	150.00
CATEGORY: X ADMINISTRATIVE/VOTER DRIVE ☐ FUNDRAISING ☐ EXEMPT EVENT YEAR-TO-DATE: $5,094.27 ☐ DIRECT CANDIDATE SUPPORT					
FULL NAME, MAILING ADDRESS & ZIP CODE	PURPOSE/EVENT	DATE	TOTAL AMOUNT	FEDERAL SHARE	NON-FEDERAL SHARE
Federal Express P.O. Box 840 Memphis, TN 38101	Express Mailing (General Office)	9/29/93	35.00	9.00	26.00
CATEGORY: X ADMINISTRATIVE/VOTER DRIVE ☐ FUNDRAISING ☐ EXEMPT EVENT YEAR-TO-DATE: $429.75 ☐ DIRECT CANDIDATE SUPPORT					

SUBTOTAL OF JOINT FEDERAL AND NON-FEDERAL ACTIVITY THIS PAGE	925.13	230.53	694.60
TOTAL THIS PERIOD (last page for each line only)(Fed. share to 21 a i and non-Fed. share to 21 a ii)			
TOTAL THIS PERIOD FOR THE NON-FEDERAL SHARE (used for line 31 of the detailed summary page)			

DISBURSEMENT SCHEDULE H4
(Revised 1/91)

JOINT FEDERAL/NON-FEDERAL ACTIVITY SCHEDULE

DISBURSEMENT SCHEDULE B-T

FOR LINE 21a

NAME OF COMMITTEE

Republican Party of Louisiana

FULL NAME, MAILING ADDRESS & ZIP CODE	PURPOSE/EVENT	DATE	TOTAL AMOUNT	FEDERAL SHARE	NON-FEDERAL SHARE
Gulf States Utilities P.O. Box 3007 Beaumont, TX 77704	Utilities	9/29/93	331.63	82.91	248.72
CATEGORY X ADMINISTRATIVE/VOTER DRIVE ☐ FUNDRAISING ☐ EXEMPT EVENT YEAR-TO-DATE $2,118.30 ☐ DIRECT CANDIDATE SUPPORT					
B. FULL NAME, MAILING ADDRESS & ZIP CODE	PURPOSE/EVENT	DATE	TOTAL AMOUNT	FEDERAL SHARE	NON-FEDERAL SHARE
South Central Bell P.O. Box 60002 New Orleans, LA 70166	Phone Service	9/29/93	157.04	39.26	117.78
CATEGORY X ADMINISTRATIVE/VOTER DRIVE ☐ FUNDRAISING ☐ EXEMPT EVENT YEAR-TO-DATE: $3,908.08 ☐ DIRECT CANDIDATE SUPPORT					
C. FULL NAME, MAILING ADDRESS & ZIP CODE	PURPOSE/EVENT	DATE	TOTAL AMOUNT	FEDERAL SHARE	NON-FEDERAL SHARE
Interpacific Corp. P.O. Box 94639 Cleveland, OH 44101	Copier Lease	9/29/93	291.60	72.90	218.70
CATEGORY X ADMINISTRATIVE/VOTER DRIVE ☐ FUNDRAISING ☐ EXEMPT EVENT YEAR-TO-DATE: $1,561.49 ☐ DIRECT CANDIDATE SUPPORT					
D. FULL NAME, MAILING ADDRESS & ZIP CODE	PURPOSE/EVENT	DATE	TOTAL AMOUNT	FEDERAL SHARE	NON-FEDERAL SHARE
Joe Owens 3000 St. Charles Ave New Orleans, LA 70115	Salary	9/29/93	1365.49	341.37	1,024.12
CATEGORY X ADMINISTRATIVE/VOTER DRIVE ☐ FUNDRAISING ☐ EXEMPT EVENT YEAR-TO-DATE: $15,418.15 ☐ DIRECT CANDIDATE SUPPORT					
E. FULL NAME, MAILING ADDRESS & ZIP CODE	PURPOSE/EVENT	DATE	TOTAL AMOUNT	FEDERAL SHARE	NON-FEDERAL SHARE
Norman Morris, Jr. 1100 Nursery Metairie, LA 70003	Salary	9/29/93	663.97	165.99	497.97
CATEGORY X ADMINISTRATIVE/VOTER DRIVE ☐ FUNDRAISING ☐ EXEMPT EVENT YEAR-TO-DATE: $2,279.33 ☐ DIRECT CANDIDATE SUPPORT					
F. FULL NAME, MAILING ADDRESS & ZIP CODE	PURPOSE/EVENT	DATE	TOTAL AMOUNT	FEDERAL SHARE	NON-FEDERAL SHARE
Terry Fager [illegible] Tartan Dr. Metairie, LA 70003	Salary	9/29/93	610.47	152.62	457.86
CATEGORY: X ADMINISTRATIVE/VOTER DRIVE ☐ FUNDRAISING ☐ EXEMPT EVENT YEAR-TO-DATE: $6542.17 ☐ DIRECT CANDIDATE SUPPORT					
SUBTOTAL OF JOINT FEDERAL AND NON-FEDERAL ACTIVITY THIS PAGE			3,420.20	855.05	2,565.14
TOTAL THIS PERIOD (last page for each line only)(Fed. share to 21 a i and non-Fed. share to 21 a ii)					
TOTAL THIS PERIOD FOR THE NON-FEDERAL SHARE (used for line 31 of the detailed summary page)					

DISBURSEMENT SCHEDULE H4
(effective 1/1/91)

JOINT FEDERAL/NON-FEDERAL ACTIVITY SCHEDULE

DISBURSEMENT SCHEDULE B-T

FOR LINE 21a

NAME OF COMMITTEE

Republican Party of Louisiana

A. FULL NAME, MAILING ADDRESS & ZIP CODE	PURPOSE/EVENT	DATE	TOTAL AMOUNT	FEDERAL SHARE	NON-FEDERAL SHARE
Devin Davis 926 Garner Baton Rouge, LA 70802	Salary	9/29/93	547.75	136.94	410.82

CATEGORY: X ADMINISTRATIVE/VOTER DRIVE ☐ FUNDRAISING ☐ EXEMPT
EVENT YEAR-TO-DATE: $ 1,605.61 ☐ DIRECT CANDIDATE SUPPORT

B. FULL NAME, MAILING ADDRESS & ZIP CODE	PURPOSE/EVENT	DATE	TOTAL AMOUNT	FEDERAL SHARE	NON-FEDERAL SHARE
Jennifer Florea 5151 Highland Dr. Baton Rouge, LA 70808	Hourly Wages	9/29/93	122.87	30.72	92.15

CATEGORY: X ADMINISTRATIVE/VOTER DRIVE ☐ FUNDRAISING ☐ EXEMPT
EVENT YEAR-TO-DATE: $ 228.00 ☐ DIRECT CANDIDATE SUPPORT

C. FULL NAME, MAILING ADDRESS & ZIP CODE	PURPOSE/EVENT	DATE	TOTAL AMOUNT	FEDERAL SHARE	NON-FEDERAL SHARE
Jennifer Donaldson 550 Lee Dr. Baton Rouge, LA 70808	Hourly Wages	9/29/93	84.27	21.07	63.20

CATEGORY: X ADMINISTRATIVE/VOTER DRIVE ☐ FUNDRAISING ☐ EXEMPT
EVENT YEAR-TO-DATE: $ 189.32 ☐ DIRECT CANDIDATE SUPPORT

D. FULL NAME, MAILING ADDRESS & ZIP CODE	PURPOSE/EVENT	DATE	TOTAL AMOUNT	FEDERAL SHARE	NON-FEDERAL SHARE
Sunburst Bank P.O. Box 2710 Baton Rouge, LA 70821	Payroll Taxes	9/29/93	1214.85	303.71	911.13

CATEGORY: X ADMINISTRATIVE/VOTER DRIVE ☐ FUNDRAISING ☐ EXEMPT
EVENT YEAR-TO-DATE: $ 19,717.76 ☐ DIRECT CANDIDATE SUPPORT

E. FULL NAME, MAILING ADDRESS & ZIP CODE	PURPOSE/EVENT	DATE	TOTAL AMOUNT	FEDERAL SHARE	NON-FEDERAL SHARE
Jessica Henry 4749 Alvin Park Baton Rouge, LA 70820	Office Cleaning	9/30/93	25.00	6.25	18.75

CATEGORY: X ADMINISTRATIVE/VOTER DRIVE ☐ FUNDRAISING ☐ EXEMPT
EVENT YEAR-TO-DATE: $ 125.00 ☐ DIRECT CANDIDATE SUPPORT

F. FULL NAME, MAILING ADDRESS & ZIP CODE	PURPOSE/EVENT	DATE	TOTAL AMOUNT	FEDERAL SHARE	NON-FEDERAL SHARE
U.S. Postmaster Baton Rouge, LA 70821	Postage Meter	10/4/93	100.00	25.00	75.00

CATEGORY: X ADMINISTRATIVE/VOTER DRIVE ☐ FUNDRAISING ☐ EXEMPT
EVENT YEAR-TO-DATE: $ 5,194.27 ☐ DIRECT CANDIDATE SUPPORT

SUBTOTAL OF JOINT FEDERAL AND NON-FEDERAL ACTIVITY THIS PAGE	2,094.74	523.69	1,571.05
TOTAL THIS PERIOD (last page for each line only)(Fed. share to 21 a i and non-Fed. share to 21 a ii)			
TOTAL THIS PERIOD FOR THE NON-FEDERAL SHARE (used for line 31 of the detailed summary page)			

DISBURSEMENT SCHEDULE H4
(effective 1/1/91)

JOINT FEDERAL/NON-FEDERAL ACTIVITY SCHEDULE

DISBURSEMENT SCHEDULE B-T

FOR LINE 21a

NAME OF COMMITTEE

Republican Party of Louisiana

A. FULL NAME, MAILING ADDRESS & ZIP CODE	PURPOSE/EVENT	DATE	TOTAL AMOUNT	FEDERAL SHARE	NON-FEDERAL SHARE
La. Worker's Comp. Corp. 7237 S. Acadian Thruway #102 Baton Rouge, LA 70808	Workman's Comp. Insurance	10/4/93	391.40	98.35	295.05
CATEGORY: X ADMINISTRATIVE/VOTER DRIVE ___ FUNDRAISING ___ EXEMPT EVENT YEAR-TO-DATE: $ 1,038.40 ___ DIRECT CANDIDATE SUPPORT					
B. FULL NAME, MAILING ADDRESS & ZIP CODE	PURPOSE/EVENT	DATE	TOTAL AMOUNT	FEDERAL SHARE	NON-FEDERAL SHARE
A-Plus Communications Inc 5344 S. Sherwood Frst. Blvd #150 Baton Rouge, LA 70816	Beeper Service	10/4/93	20.56	5.14	15.42
CATEGORY: X ADMINISTRATIVE/VOTER DRIVE ___ FUNDRAISING ___ EXEMPT EVENT YEAR-TO-DATE: $ 134.44 ___ DIRECT CANDIDATE SUPPORT					
C. FULL NAME, MAILING ADDRESS & ZIP CODE	PURPOSE/EVENT	DATE	TOTAL AMOUNT	FEDERAL SHARE	NON-FEDERAL SHARE
Metro Press Clipping 5525 Galeria Dr. #6. Baton Rouge, LA 70816	Press Clipping Service	10/4/93	88.96	22.24	66.72
CATEGORY: X ADMINISTRATIVE/VOTER DRIVE ___ FUNDRAISING ___ EXEMPT EVENT YEAR-TO-DATE: $ 1,253.03 ___ DIRECT CANDIDATE SUPPORT					
D. FULL NAME, MAILING ADDRESS & ZIP CODE	PURPOSE/EVENT	DATE	TOTAL AMOUNT	FEDERAL SHARE	NON-FEDERAL SHARE
Waste Management of DR P.O. Box 660648 Dallas, TX 75266	Garbage Service	10/4/94	35.00	8.75	26.25
CATEGORY: X ADMINISTRATIVE/VOTER DRIVE ___ FUNDRAISING ___ EXEMPT EVENT YEAR-TO-DATE: $ 260.00 ___ DIRECT CANDIDATE SUPPORT					
E. FULL NAME, MAILING ADDRESS & ZIP CODE	PURPOSE/EVENT	DATE	TOTAL AMOUNT	FEDERAL SHARE	NON-FEDERAL SHARE
Pitney Bowes P.O. Box 85390 Louisville, KY 40285	Postage Meter Lease	10/4/93	131.22	32.81	98.43
CATEGORY: X ADMINISTRATIVE/VOTER DRIVE ___ FUNDRAISING ___ EXEMPT EVENT YEAR-TO-DATE: $ 848.03 ___ DIRECT CANDIDATE SUPPORT					
F. FULL NAME, MAILING ADDRESS & ZIP CODE	PURPOSE/EVENT	DATE	TOTAL AMOUNT	FEDERAL SHARE	NON-FEDERAL SHARE
Capital City Press P.O. Box 588 Baton Rouge, LA 70821	Newspaper Balance	10/5/93	3.38	0.85	2.54
CATEGORY: X ADMINISTRATIVE/VOTER DRIVE ___ FUNDRAISING ___ EXEMPT EVENT YEAR-TO-DATE: $ 68.18 ___ DIRECT CANDIDATE SUPPORT					

SUBTOTAL OF JOINT FEDERAL AND NON-FEDERAL ACTIVITY THIS PAGE	672.52	168.14	504.37
TOTAL THIS PERIOD (last page for each line only)(Fed. share to 21 a i and non-Fed. share to 21 a ii)			
TOTAL THIS PERIOD FOR THE NON-FEDERAL SHARE (used for line 31 of the detailed summary page)			

DISBURSEMENT SCHEDULE H4
(effective 1/1/91)

JOINT FEDERAL/NON-FEDERAL ACTIVITY SCHEDULE

DISBURSEMENT SCHEDULE B-T

FOR LINE 21a

NAME OF COMMITTEE

Republican Party of Louisiana

A. FULL NAME, MAILING ADDRESS & ZIP CODE	PURPOSE/EVENT	DATE	TOTAL AMOUNT	FEDERAL SHARE	NON FEDERAL SHARE
AT&T American Long Distance 203 Riverside Mall Baton Rouge, LA 70802	Long Distance Service	10/5/93	34.92	8.73	26.19
CATEGORY: X ADMINISTRATIVE/VOTER DRIVE ___ FUNDRAISING ___ EXEMPT ___ DIRECT CANDIDATE SUPPORT EVENT YEAR-TO-DATE: $ 34.92					
B. FULL NAME, MAILING ADDRESS & ZIP CODE	PURPOSE/EVENT	DATE	TOTAL AMOUNT	FEDERAL SHARE	NON-FEDERAL SHARE
Fast Signs 5350 Florida Blvd. Baton Rouge, LA 70815	Banner Production	10/5/93	135.00	33.75	101.25
CATEGORY: X ADMINISTRATIVE/VOTER DRIVE ___ FUNDRAISING ___ EXEMPT ___ DIRECT CANDIDATE SUPPORT EVENT YEAR-TO-DATE: $ 135.00					
C. FULL NAME, MAILING ADDRESS & ZIP CODE	PURPOSE/EVENT	DATE	TOTAL AMOUNT	FEDERAL SHARE	NON-FEDERAL SHARE
Certified Alarm System P.O. Box 15527 Baton Rouge, LA 70895	Monitoring Service	10/5/93	36.00	9.00	27.00
CATEGORY: X ADMINISTRATIVE/VOTER DRIVE ___ FUNDRAISING ___ EXEMPT ___ DIRECT CANDIDATE SUPPORT EVENT YEAR-TO-DATE: $ 377.00					
D. FULL NAME, MAILING ADDRESS & ZIP CODE	PURPOSE/EVENT	DATE	TOTAL AMOUNT	FEDERAL SHARE	NON-FEDERAL SHARE
John Nixon 9467 Kingcrest Baton Rouge, LA 70810	lawn service	10/9/93	20.00	5.00	15.00
CATEGORY: ___ ADMINISTRATIVE/VOTER DRIVE ___ FUNDRAISING ___ EXEMPT ___ DIRECT CANDIDATE SUPPORT EVENT YEAR-TO-DATE: $ 220.00					
E. FULL NAME, MAILING ADDRESS & ZIP CODE	PURPOSE/EVENT	DATE	TOTAL AMOUNT	FEDERAL SHARE	NON-FEDERAL SHARE
CATEGORY: ___ ADMINISTRATIVE/VOTER DRIVE ___ FUNDRAISING ___ EXEMPT ___ DIRECT CANDIDATE SUPPORT EVENT YEAR-TO-DATE: $					
F. FULL NAME, MAILING ADDRESS & ZIP CODE	PURPOSE/EVENT	DATE	TOTAL AMOUNT	FEDERAL SHARE	NON-FEDERAL SHARE
CATEGORY: ___ ADMINISTRATIVE/VOTER DRIVE ___ FUNDRAISING ___ EXEMPT ___ DIRECT CANDIDATE SUPPORT EVENT YEAR-TO-DATE: $					

SUBTOTAL OF JOINT FEDERAL AND NON-FEDERAL ACTIVITY THIS PAGE	225.92	56.48	172.44
TOTAL THIS PERIOD (last page for each line only)(Fed. share to 21 a.i and non Fed. share to 21 a.ii)			
TOTAL THIS PERIOD FOR THE NON-FEDERAL SHARE (used for line 31 of the detailed summary page)			

DISBURSEMENT SCHEDULE H4
(Effective 1/1/91)

JOINT FEDERAL/NON-FEDERAL ACTIVITY SCHEDULE

DISBURSEMENT SCHEDULE B-1

FOR LINE 21(b)

NAME OF COMMITTEE

Republican Party of Louisiana

A. FULL NAME, MAILING ADDRESS & ZIP CODE	PURPOSE/EVENT	DATE	TOTAL AMOUNT	FEDERAL SHARE	NON-FEDERAL SHARE
JEBS, Inc. 500 Main St. Groton, MA 01471	Computer Manual	10/9/93	23.66	5.92	17.75
CATEGORY: X ADMINISTRATIVE/VOTER DRIVE ___ FUNDRAISING ___ EXEMPT ___ DIRECT CANDIDATE SUPPORT EVENT YEAR-TO-DATE: $ 23.66					
B. FULL NAME, MAILING ADDRESS & ZIP CODE	PURPOSE/EVENT	DATE	TOTAL AMOUNT	FEDERAL SHARE	NON-FEDERAL SHARE
CompuComm Micro Computers 113 Heyman Blvd Lafayette, LA 70503	Vacuum, Service	10/9/93	30.69	7.67	23.01
CATEGORY: X ADMINISTRATIVE/VOTER DRIVE ___ FUNDRAISING ___ EXEMPT ___ DIRECT CANDIDATE SUPPORT EVENT YEAR-TO-DATE: $ 80.64					
C. FULL NAME, MAILING ADDRESS & ZIP CODE	PURPOSE/EVENT	DATE	TOTAL AMOUNT	FEDERAL SHARE	NON-FEDERAL SHARE
Northwestern Financial Corp. P.O. Box 182378 Columbus, OH 43218	Office Supply Charge Card	10/9/93	160.76	40.19	120.57
CATEGORY: X ADMINISTRATIVE/VOTER DRIVE ___ FUNDRAISING ___ EXEMPT ___ DIRECT CANDIDATE SUPPORT EVENT YEAR-TO-DATE: $ 1,584.38					
D. FULL NAME, MAILING ADDRESS & ZIP CODE	PURPOSE/EVENT	DATE	TOTAL AMOUNT	FEDERAL SHARE	NON-FEDERAL SHARE
Long Distance Savers PO Box 2810 Monroe, LA 71211	Long Dist Service	10/9/93	155.74	38.94	116.82
CATEGORY: X ADMINISTRATIVE/VOTER DRIVE ___ FUNDRAISING ___ EXEMPT ___ DIRECT CANDIDATE SUPPORT EVENT YEAR-TO-DATE: $ 4,438.97					
E. FULL NAME, MAILING ADDRESS & ZIP CODE	PURPOSE/EVENT	DATE	TOTAL AMOUNT	FEDERAL SHARE	NON-FEDERAL SHARE
AT&T One Davis Square Charleston, WV 25301	Long Distance	10/12/93	29.79	7.45	22.34
CATEGORY: ___ ADMINISTRATIVE/VOTER DRIVE ___ FUNDRAISING ___ EXEMPT ___ DIRECT CANDIDATE SUPPORT EVENT YEAR-TO-DATE: $ 29.79					
F. FULL NAME, MAILING ADDRESS & ZIP CODE	PURPOSE/EVENT	DATE	TOTAL AMOUNT	FEDERAL SHARE	NON-FEDERAL SHARE
Jim Owens 7000 St. Charles Ave. New Orleans, LA 70115	Salary	10/14/93	1,365.46	341.37	1,024.11
CATEGORY: X ADMINISTRATIVE/VOTER DRIVE ___ FUNDRAISING ___ EXEMPT ___ DIRECT CANDIDATE SUPPORT EVENT YEAR-TO-DATE: $ 16,783.61					
SUBTOTAL OF JOINT FEDERAL AND NON-FEDERAL ACTIVITY THIS PAGE			1,766.10	441.54	1,324.60
TOTAL THIS PERIOD (last page for each line only)(Fed. share to 21 a I and non-Fed. share to 21 a II)					
TOTAL THIS PERIOD FOR THE NON-FEDERAL SHARE (used for line 31 of the detailed summary page)					

DISBURSEMENT SCHEDULE H4
(effective 1/1/91)

JOINT FEDERAL/NON-FEDERAL ACTIVITY SCHEDULE

DISBURSEMENT SCHEDULE B-T

FOR LINE 21a

NAME OF COMMITTEE

Republican Party of Louisiana

A. FULL NAME, MAILING ADDRESS & ZIP CODE	PURPOSE/EVENT	DATE	TOTAL AMOUNT	FEDERAL SHARE	NON-FEDERAL SHARE
Norma Morris [illegible] Nursery Metairie, LA 70003	Salary	10/14/93	663.97	165.99	497.97
CATEGORY: X ADMINISTRATIVE/VOTER DRIVE . FUNDRAISING EXEMPT EVENT YEAR-TO-DATE: $ 2,943.30 . DIRECT CANDIDATE SUPPORT					
B. FULL NAME, MAILING ADDRESS & ZIP CODE	PURPOSE/EVENT	DATE	TOTAL AMOUNT	FEDERAL SHARE	NON-FEDERAL SHARE
Carolyn Yager [illegible] Tarran Dr. Metairie, LA 70003	Salary	10/14/93	610.47	152.62	457.86
CATEGORY: X ADMINISTRATIVE/VOTER DRIVE . FUNDRAISING . EXEMPT EVENT YEAR-TO-DATE: $ 7,157.64 . DIRECT CANDIDATE SUPPORT					
C. FULL NAME, MAILING ADDRESS & ZIP CODE	PURPOSE/EVENT	DATE	TOTAL AMOUNT	FEDERAL SHARE	NON-FEDERAL SHARE
Doris Davis [illegible] Alvin Dark Baton Rouge, LA 70820	Salary	10/14/93	547.75	136.94	410.82
CATEGORY: X ADMINISTRATIVE/VOTER DRIVE . FUNDRAISING . EXEMPT EVENT YEAR-TO-DATE: $ 2,153.36 . DIRECT CANDIDATE SUPPORT					
D. FULL NAME, MAILING ADDRESS & ZIP CODE	PURPOSE/EVENT	DATE	TOTAL AMOUNT	FEDERAL SHARE	NON-FEDERAL SHARE
Jennifer Florea [illegible] Highland Rd. Baton Rouge, LA 70808	Hourly Wages	10/14/93	134.30	33.58	100.74
CATEGORY: X ADMINISTRATIVE/VOTER DRIVE . FUNDRAISING EXEMPT EVENT YEAR-TO-DATE: $ 362.30 . DIRECT CANDIDATE SUPPORT					
E. FULL NAME, MAILING ADDRESS & ZIP CODE	PURPOSE/EVENT	DATE	TOTAL AMOUNT	FEDERAL SHARE	NON-FEDERAL SHARE
Jennifer Donaldson [illegible] Lee Dr. Baton Rouge, LA 70809	Hourly Wages	10/14/93	102.35	25.59	76.77
CATEGORY: X ADMINISTRATIVE/VOTER DRIVE . FUNDRAISING . EXEMPT EVENT YEAR-TO-DATE: $ 291.67 . DIRECT CANDIDATE SUPPORT					
F. FULL NAME, MAILING ADDRESS & ZIP CODE	PURPOSE/EVENT	DATE	TOTAL AMOUNT	FEDERAL SHARE	NON-FEDERAL SHARE
Jessica Henry 4749 Alvin Dark Baton Rouge, LA 70820	Hourly Wages	10/14/93	100.64	25.16	75.48
CATEGORY: X ADMINISTRATIVE/VOTER DRIVE . FUNDRAISING . EXEMPT EVENT YEAR-TO-DATE: $ 100.64 . DIRECT CANDIDATE SUPPORT					
SUBTOTAL OF JOINT FEDERAL AND NON-FEDERAL ACTIVITY THIS PAGE			2,159.48	539.11	1,619.64
TOTAL THIS PERIOD (last page for each line only)(Fed. share to 21 a i and non-Fed. share to 21 a ii)					
TOTAL THIS PERIOD FOR THE NON-FEDERAL SHARE (used for line 31 of the detailed summary page)					

DISBURSEMENT SCHEDULE H4
(effective 1/1/91)

JOINT FEDERAL/NON-FEDERAL ACTIVITY SCHEDULE

DISBURSEMENT SCHEDULE B-T

FOR LINE 21a

NAME OF COMMITTEE

Republican Party of Louisiana

A. FULL NAME, MAILING ADDRESS & ZIP CODE	PURPOSE/EVENT	DATE	TOTAL AMOUNT	FEDERAL SHARE	NON-FEDERAL SHARE
Jessica Henry 4749 Alvin Dark Baton Rouge, LA 70820	Cleaning Office	10/15/93	25.00	6.25	18.75
CATEGORY: X ADMINISTRATIVE/VOTER DRIVE ☐ FUNDRAISING ☐ EXEMPT EVENT YEAR-TO-DATE: $ 150.00 ☐ DIRECT CANDIDATE SUPPORT					
B. FULL NAME, MAILING ADDRESS & ZIP CODE	PURPOSE/EVENT	DATE	TOTAL AMOUNT	FEDERAL SHARE	NON-FEDERAL SHARE
Southwest Bank P.O. Box 7210 Baton Rouge, LA 70821	Payroll Taxes	10/14/93	1240.07	310.02	930.06
CATEGORY: X ADMINISTRATIVE/VOTER DRIVE ☐ FUNDRAISING ☐ EXEMPT EVENT YEAR-TO-DATE: $ 20,957.83 ☐ DIRECT CANDIDATE SUPPORT					
C. FULL NAME, MAILING ADDRESS & ZIP CODE	PURPOSE/EVENT	DATE	TOTAL AMOUNT	FEDERAL SHARE	NON-FEDERAL SHARE
Advanced Office Systems 13434 Industriplex Blvd Baton Rouge, LA 70809	Copier Charges	10/14/93	198.11	49.53	148.58
CATEGORY: X ADMINISTRATIVE/VOTER DRIVE ☐ FUNDRAISING ☐ EXEMPT EVENT YEAR-TO-DATE: $ 709.15 ☐ DIRECT CANDIDATE SUPPORT					
D. FULL NAME, MAILING ADDRESS & ZIP CODE	PURPOSE/EVENT	DATE	TOTAL AMOUNT	FEDERAL SHARE	NON-FEDERAL SHARE
South Central Bell P.O. Box 60002 New Orleans, LA 70160	Phone	10/14/93	431.12	107.78	323.34
CATEGORY: X ADMINISTRATIVE/VOTER DRIVE ☐ FUNDRAISING ☐ EXEMPT EVENT YEAR-TO-DATE: $ 4,339.18 ☐ DIRECT CANDIDATE SUPPORT					
E. FULL NAME, MAILING ADDRESS & ZIP CODE	PURPOSE/EVENT	DATE	TOTAL AMOUNT	FEDERAL SHARE	NON-FEDERAL SHARE
U.S. Postmaster Baton Rouge, LA 70821	Postage General Office	10/14/93	150.00	37.50	112.50
CATEGORY: X ADMINISTRATIVE/VOTER DRIVE ☐ FUNDRAISING ☐ EXEMPT EVENT YEAR-TO-DATE: $ 5,344.27 ☐ DIRECT CANDIDATE SUPPORT					
F. FULL NAME, MAILING ADDRESS & ZIP CODE	PURPOSE/EVENT	DATE	TOTAL AMOUNT	FEDERAL SHARE	NON-FEDERAL SHARE
Bell South 2450 Severn Ave. Metairie, LA 70001	Phone Service	10/15/93	129.73	32.43	97.30
CATEGORY: X ADMINISTRATIVE/VOTER DRIVE ☐ FUNDRAISING ☐ EXEMPT EVENT YEAR-TO-DATE: $ 39.20 ☐ DIRECT CANDIDATE SUPPORT					

SUBTOTAL OF JOINT FEDERAL AND NON-FEDERAL ACTIVITY THIS PAGE	2,174.01	543.51	1,630.53
TOTAL THIS PERIOD (last page for each line only)(Fed. share to 21 a i and non-Fed. share to 21 a ii)			
TOTAL THIS PERIOD FOR THE NON-FEDERAL SHARE (used for line 31 of the detailed summary page)			

DISBURSEMENT SCHEDULE H4
(effective 1/1/91)

JOINT FEDERAL/NON-FEDERAL ACTIVITY SCHEDULE

DISBURSEMENT SCHEDULE B-T

FOR LINE 21B

NAME OF COMMITTEE
Republican Party of Louisiana

A. FULL NAME, MAILING ADDRESS & ZIP CODE	PURPOSE/EVENT	DATE	TOTAL AMOUNT	FEDERAL SHARE	NON-FEDERAL SHARE
Pitney Bowes P.O. Box 85390 Louisville, KY 40285	Machine down payment	10/20/93	549.00	137.25	411.75
CATEGORY: X ADMINISTRATIVE/VOTER DRIVE ... FUNDRAISING ... EXEMPT EVENT YEAR-TO-DATE: $ 549.00 ... DIRECT CANDIDATE SUPPORT					
B. FULL NAME, MAILING ADDRESS & ZIP CODE	PURPOSE/EVENT	DATE	TOTAL AMOUNT	FEDERAL SHARE	NON-FEDERAL SHARE
Joan Breymann P.O. Box 3327 Lafayette, LA 70502	Rent	10/25/93	100.00	25.00	75.00
CATEGORY: X ADMINISTRATIVE/VOTER DRIVE ... FUNDRAISING ... EXEMPT EVENT YEAR-TO-DATE: $ 500.00 ... DIRECT CANDIDATE SUPPORT					
C. FULL NAME, MAILING ADDRESS & ZIP CODE	PURPOSE/EVENT	DATE	TOTAL AMOUNT	FEDERAL SHARE	NON-FEDERAL SHARE
Long Distance Savers P.O. Box 2810 Monroe, LA 71214	Long Disc	10/27/93	359.08	89.77	269.31
CATEGORY: X ADMINISTRATIVE/VOTER DRIVE ... FUNDRAISING ... EXEMPT EVENT YEAR-TO-DATE: $ 4,798.05 ... DIRECT CANDIDATE SUPPORT					
D. FULL NAME, MAILING ADDRESS & ZIP CODE	PURPOSE/EVENT	DATE	TOTAL AMOUNT	FEDERAL SHARE	NON-FEDERAL SHARE
Baton Rouge Water Co. P.O. Box 96046 Baton Rouge, LA 70896	Water Bill	10/27/93	9.00	2.25	6.75
CATEGORY: X ADMINISTRATIVE/VOTER DRIVE ... FUNDRAISING ... EXEMPT EVENT YEAR-TO-DATE: $ 86.76 ... DIRECT CANDIDATE SUPPORT					
E. FULL NAME, MAILING ADDRESS & ZIP CODE	PURPOSE/EVENT	DATE	TOTAL AMOUNT	FEDERAL SHARE	NON-FEDERAL SHARE
Jim Owens 3010 St. Charles Ave. New Orleans, LA 70115	Salary	10/29/93	1,365.46	341.37	1,024.11
CATEGORY: X ADMINISTRATIVE/VOTER DRIVE ... FUNDRAISING ... EXEMPT EVENT YEAR-TO-DATE: $ 18,149.07 ... DIRECT CANDIDATE SUPPORT					
F. FULL NAME, MAILING ADDRESS & ZIP CODE	PURPOSE/EVENT	DATE	TOTAL AMOUNT	FEDERAL SHARE	NON-FEDERAL SHARE
Service Fee Bus. Dept. P.O. Box 96091 Baton Rouge, LA 70896	Sewer Bill	10/27/93	7.37	1.84	5.52
CATEGORY: X ADMINISTRATIVE/VOTER DRIVE ... FUNDRAISING ... EXEMPT EVENT YEAR-TO-DATE: $ 79.34 ... DIRECT CANDIDATE SUPPORT					
SUBTOTAL OF JOINT FEDERAL AND NON-FEDERAL ACTIVITY THIS PAGE			2,389.93	597.49	1,792.44
TOTAL THIS PERIOD (last page for each line only)(Fed. share to 21 a.i and non-Fed. share to 21 a.ii)					
TOTAL THIS PERIOD FOR THE NON-FEDERAL SHARE (used for line 31 of the detailed summary page)					

DISBURSEMENT SCHEDULE H4
(Effective 1/1/91)

JOINT FEDERAL/NON-FEDERAL ACTIVITY SCHEDULE

DISBURSEMENT SCHEDULE B-T

FOR LINE 21a

NAME OF COMMITTEE
Republican Party of Louisiana

A. FULL NAME, MAILING ADDRESS & ZIP CODE	PURPOSE/EVENT	DATE	TOTAL AMOUNT	FEDERAL SHARE	NON-FEDERAL SHARE
Norman Morris, Jr. 1 OD Nursery Metairie, LA 70001	salary	10/29/93	663.97	166.99	497.97
CATEGORY: X ADMINISTRATIVE/VOTER DRIVE ___ FUNDRAISING ___ EXEMPT ___ DIRECT CANDIDATE SUPPORT EVENT YEAR-TO-DATE: $ 3,607.27					
B. FULL NAME, MAILING ADDRESS & ZIP CODE	PURPOSE/EVENT	DATE	TOTAL AMOUNT	FEDERAL SHARE	NON-FEDERAL SHARE
Laurie Fager 9 01 Tartan Dr. Metairie, LA 70001	salary	10/29/93	610.47	152.62	457.86
CATEGORY: X ADMINISTRATIVE/VOTER DRIVE ___ FUNDRAISING ___ EXEMPT ___ DIRECT CANDIDATE SUPPORT EVENT YEAR-TO-DATE: $ 7,768.11					
C. FULL NAME, MAILING ADDRESS & ZIP CODE	PURPOSE/EVENT	DATE	TOTAL AMOUNT	FEDERAL SHARE	NON-FEDERAL SHARE
Kevin Davis 4 35 Alvin Dark Baton Rouge, LA 70820	Salary	10/29/93	547.75	136.94	410.82
CATEGORY: X ADMINISTRATIVE/VOTER DRIVE ___ FUNDRAISING ___ EXEMPT ___ DIRECT CANDIDATE SUPPORT EVENT YEAR-TO-DATE: $ 2,701.11					
D. FULL NAME, MAILING ADDRESS & ZIP CODE	PURPOSE/EVENT	DATE	TOTAL AMOUNT	FEDERAL SHARE	NON-FEDERAL SHARE
Jennifer Florea 9 0 J Highland Rd. Baton Rouge, LA 70808	Hourly Wages	10/29/93	128.23	32.06	96.17
CATEGORY: X ADMINISTRATIVE/VOTER DRIVE ___ FUNDRAISING ___ EXEMPT ___ DIRECT CANDIDATE SUPPORT EVENT YEAR-TO-DATE: $ 490.53					
E. FULL NAME, MAILING ADDRESS & ZIP CODE	PURPOSE/EVENT	DATE	TOTAL AMOUNT	FEDERAL SHARE	NON-FEDERAL SHARE
Jennifer Donaldson 9 0 Lee Dr. Baton Rouge, LA 70808	Hourly Wages	10/29/93	23.09	5.77	17.32
CATEGORY: X ADMINISTRATIVE/VOTER DRIVE ___ FUNDRAISING ___ EXEMPT ___ DIRECT CANDIDATE SUPPORT EVENT YEAR-TO-DATE: $ 314.76					
F. FULL NAME, MAILING ADDRESS & ZIP CODE	PURPOSE/EVENT	DATE	TOTAL AMOUNT	FEDERAL SHARE	NON-FEDERAL SHARE
Sunburst Bank P.O. Box 2710 Baton Rouge, LA 70821	Payroll Taxes	10/29/93	1240.07	310.02	930.05
CATEGORY: X ADMINISTRATIVE/VOTER DRIVE ___ FUNDRAISING ___ EXEMPT ___ DIRECT CANDIDATE SUPPORT EVENT YEAR-TO-DATE: $ 22,197.90					
SUBTOTAL OF JOINT FEDERAL AND NON-FEDERAL ACTIVITY THIS PAGE			3,213.58	803.40	2,410.18
TOTAL THIS PERIOD (last page for each line only)(Fed. share to 21 a i and non-Fed. share to 21 a ii)					
TOTAL THIS PERIOD FOR THE NON-FEDERAL SHARE (used for line 31 of the detailed summary page)					

DISBURSEMENT SCHEDULE H4
(Effective 1/1/91)

JOINT FEDERAL/NON-FEDERAL ACTIVITY SCHEDULE

DISBURSEMENT SCHEDULE B-T

FOR LINE 21a

NAME OF COMMITTEE
Republican Party of Louisiana

FULL NAME, MAILING ADDRESS & ZIP CODE	PURPOSE/EVENT	DATE	TOTAL AMOUNT	FEDERAL SHARE	NON-FEDERAL SHARE
Office of Employment Security P.O. Box 94100 Baton Rouge, LA 70804	Payroll Taxes (3rd Qtr)	10/29/93	39.78	9.95	29.84
CATEGORY: X ADMINISTRATIVE/VOTER DRIVE . FUNDRAISING . EXEMPT EVENT YEAR-TO-DATE: $ 237.40 . DIRECT CANDIDATE SUPPORT					
A. FULL NAME, MAILING ADDRESS & ZIP CODE	PURPOSE/EVENT	DATE	TOTAL AMOUNT	FEDERAL SHARE	NON-FEDERAL SHARE
Internal Revenue Service Memphis, TN	Federal P/R Taxes	10/29/93	313.56	78.39	235.17
CATEGORY X ADMINISTRATIVE/VOTER DRIVE . FUNDRAISING EXEMPT EVENT YEAR-TO-DATE: $ 11,457.46 . DIRECT CANDIDATE SUPPORT					
B. FULL NAME, MAILING ADDRESS & ZIP CODE	PURPOSE/EVENT	DATE	TOTAL AMOUNT	FEDERAL SHARE	NON-FEDERAL SHARE
La. Dept. of Revenue & Taxation P.O. Box 91017 Baton Rouge, LA 70821	3rd Qtr Payroll Taxes	10/30/93	520.68	130.17	390.51
CATEGORY: X ADMINISTRATIVE/VOTER DRIVE . FUNDRAISING EXEMPT EVENT YEAR-TO-DATE: $ 2,011.68 . DIRECT CANDIDATE SUPPORT					
C. FULL NAME, MAILING ADDRESS & ZIP CODE	PURPOSE/EVENT	DATE	TOTAL AMOUNT	FEDERAL SHARE	NON-FEDERAL SHARE
U.S. Postermaster Baton Rouge, LA 70821	Postage	11/04/93	104.00	26.00	78.00
CATEGORY: X ADMINISTRATIVE/VOTER DRIVE FUNDRAISING EXEMPT EVENT YEAR-TO-DATE $ 5,448.27 . DIRECT CANDIDATE SUPPORT					
D. FULL NAME, MAILING ADDRESS & ZIP CODE	PURPOSE/EVENT	DATE	TOTAL AMOUNT	FEDERAL SHARE	NON-FEDERAL SHARE
Giles & Associates 701 High St. Houma, LA 70346	Computer Consulting	11/04/93	500.00	125.00	375.00
CATEGORY: X ADMINISTRATIVE/VOTER DRIVE FUNDRAISING EXEMPT EVENT YEAR-TO-DATE: $ 500.00 DIRECT CANDIDATE SUPPORT					
E. FULL NAME, MAILING ADDRESS & ZIP CODE	PURPOSE/EVENT	DATE	TOTAL AMOUNT	FEDERAL SHARE	NON-FEDERAL SHARE
Gulf States Utilities P.O. Box 3007 Beaumont, TX 77704	Utilities	11/7/93	220.00	55.00	165.00
CATEGORY: X ADMINISTRATIVE/VOTER DRIVE FUNDRAISING EXEMPT EVENT YEAR-TO-DATE: $ 2,338.30 . DIRECT CANDIDATE SUPPORT					
SUBTOTAL OF JOINT FEDERAL AND NON-FEDERAL ACTIVITY THIS PAGE			1,698.02	424.51	1,273.52
TOTAL THIS PERIOD (last page for each line only)(Fed share to 21 a i and non-Fed share to 21 a ii)					
TOTAL THIS PERIOD FOR THE NON-FEDERAL SHARE (used for line 31 of the detailed summary page)					

DISBURSEMENT SCHEDULE H4
(Revised 11/91)

JOINT FEDERAL/NON FEDERAL ACTIVITY SCHEDULE

FOR LINE 21a

DISBURSEMENT SCHEDULE B-T

NAME OF COMMITTEE

Republican Party of Louisiana

FULL NAME, MAILING ADDRESS & ZIP CODE	PURPOSE/EVENT	DATE	TOTAL AMOUNT	FEDERAL SHARE	NON-FEDERAL SHARE
South Central Bell P.O. Box 66002 New Orleans, LA 70166	Phone Service	11/7/93	54.58	13.65	40.93
CATEGORY X ADMINISTRATIVE/VOTER DRIVE EVENT YEAR-TO-DATE: $ 4,393.76	FUNDRAISING DIRECT CANDIDATE SUPPORT	EXEMPT			

FULL NAME, MAILING ADDRESS & ZIP CODE	PURPOSE/EVENT	DATE	TOTAL AMOUNT	FEDERAL SHARE	NON-FEDERAL SHARE
AT&T Communications 4334 S. Sherwood Forest Blvd. #150 Baton Rouge, LA 70816	Beeper Services	11/7/93	20.56	5.14	15.42
CATEGORY X ADMINISTRATIVE/VOTER DRIVE EVENT YEAR-TO-DATE: $ 155.00	FUNDRAISING DIRECT CANDIDATE SUPPORT	EXEMPT			

FULL NAME, MAILING ADDRESS & ZIP CODE	PURPOSE/EVENT	DATE	TOTAL AMOUNT	FEDERAL SHARE	NON-FEDERAL SHARE
TeleAmerica Long Distance 2603 Riverside Mall Baton Rouge, LA 70802	Long Distance	11/7/93	37.57	9.39	28.18
CATEGORY X ADMINISTRATIVE/VOTER DRIVE EVENT YEAR-TO-DATE: $ 72.49	FUNDRAISING DIRECT CANDIDATE SUPPORT	EXEMPT			

FULL NAME, MAILING ADDRESS & ZIP CODE	PURPOSE/EVENT	DATE	TOTAL AMOUNT	FEDERAL SHARE	NON-FEDERAL SHARE
Certified Alarm System P.O. Box 15527 Baton Rouge, LA 70895	Security Monitoring Service	11/7/93	36.00	9.00	27.00
CATEGORY X ADMINISTRATIVE/VOTER DRIVE EVENT YEAR-TO-DATE: $ 413.00	FUNDRAISING DIRECT CANDIDATE SUPPORT	EXEMPT			

FULL NAME, MAILING ADDRESS & ZIP CODE	PURPOSE/EVENT	DATE	TOTAL AMOUNT	FEDERAL SHARE	NON-FEDERAL SHARE
Waste Mgt of Baton Rouge P.O. Box 660648 Dallas, TX 75266	Garbage Service	11/7/93	35.00	8.75	26.25
CATEGORY X ADMINISTRATIVE/VOTER DRIVE EVENT YEAR-TO-DATE: $ 295.00	FUNDRAISING DIRECT CANDIDATE SUPPORT	EXEMPT			

FULL NAME, MAILING ADDRESS & ZIP CODE	PURPOSE/EVENT	DATE	TOTAL AMOUNT	FEDERAL SHARE	NON-FEDERAL SHARE
Lease America Corp. P.O. Box 94639 Cleveland, OH 44101	Copier Lease	11/7/93	291.60	72.90	218.70
CATEGORY X ADMINISTRATIVE/VOTER DRIVE EVENT YEAR-TO-DATE: $ 1,853.09	FUNDRAISING DIRECT CANDIDATE SUPPORT	EXEMPT			

SUBTOTAL OF JOINT FEDERAL AND NON-FEDERAL ACTIVITY THIS PAGE	475.31	118.83	356.48
TOTAL THIS PERIOD (last page for each line only)(Fed. share to 21 a i and non-Fed. share to 21 a ii)			
TOTAL THIS PERIOD FOR THE NON-FEDERAL SHARE (used for line 31 of the detailed summary page)			

DISBURSEMENT SCHEDULE H4
(Revised 11/91)

JOINT FEDERAL/NON FEDERAL ACTIVITY SCHEDULE

DISBURSEMENT SCHEDULE 8-T

FOR LINE 21a

NAME OF COMMITTEE

Republican Party of Louisiana

A. FULL NAME, MAILING ADDRESS & ZIP CODE	PURPOSE/EVENT	DATE	TOTAL AMOUNT	FEDERAL SHARE	NON-FEDERAL SHARE
Metro Press Clipping Service 5325 Galeria Dr. #G Baton Rouge, LA 70816	Press Clippings	11/7/93	78.70	19.68	59.02
CATEGORY X ADMINISTRATIVE/VOTER DRIVE FUNDRAISING EXEMPT EVENT YEAR-TO-DATE $ 1,331.73 DIRECT CANDIDATE SUPPORT					

B. FULL NAME, MAILING ADDRESS & ZIP CODE	PURPOSE/EVENT	DATE	TOTAL AMOUNT	FEDERAL SHARE	NON-FEDERAL SHARE
Capital City Press P.O. Box 588 Baton Rouge, LA 70821	ClassIfied Ad	11/7/93	61.20	15.30	45.90
CATEGORY X ADMINISTRATIVE/VOTER DRIVE FUNDRAISING EXEMPT EVENT YEAR-TO-DATE $ 61.20 DIRECT CANDIDATE SUPPORT					

C. FULL NAME, MAILING ADDRESS & ZIP CODE	PURPOSE/EVENT	DATE	TOTAL AMOUNT	FEDERAL SHARE	NON-FEDERAL SHARE
AT&T One Davis Square Charleston, WV 25301	Long Distance	11/10/93	36.89	9.22	27.67
CATEGORY X ADMINISTRATIVE/VOTER DRIVE FUNDRAISING EXEMPT EVENT YEAR-TO-DATE $ 66.68 DIRECT CANDIDATE SUPPORT					

D. FULL NAME, MAILING ADDRESS & ZIP CODE	PURPOSE/EVENT	DATE	TOTAL AMOUNT	FEDERAL SHARE	NON-FEDERAL SHARE
Bell South 2450 Severn Ave. Metairie, LA 70001	Long Distance	11/10/93	125.18	31.30	93.88
CATEGORY X ADMINISTRATIVE/VOTER DRIVE FUNDRAISING EXEMPT EVENT YEAR-TO-DATE $ 518.38 DIRECT CANDIDATE SUPPORT					

E. FULL NAME, MAILING ADDRESS & ZIP CODE	PURPOSE/EVENT	DATE	TOTAL AMOUNT	FEDERAL SHARE	NON-FEDERAL SHARE
Long Distance Savers P.O. Box 8026 Monroe, LA 71211	Long Distance	11/11/93	125.73	31.43	94.30
CATEGORY X ADMINISTRATIVE/VOTER DRIVE FUNDRAISING EXEMPT EVENT YEAR-TO-DATE $ 4,923.78 DIRECT CANDIDATE SUPPORT					

F. FULL NAME, MAILING ADDRESS & ZIP CODE	PURPOSE/EVENT	DATE	TOTAL AMOUNT	FEDERAL SHARE	NON-FEDERAL SHARE
Hanover Insurance Co. 100 N. Parkway Worcester, MA 01605	Insurance	11/11/93	327.50	81.88	245.62
CATEGORY X ADMINISTRATIVE/VOTER DRIVE FUNDRAISING EXEMPT EVENT YEAR-TO-DATE $ 979.50 DIRECT CANDIDATE SUPPORT					

SUBTOTAL OF JOINT FEDERAL AND NON-FEDERAL ACTIVITY THIS PAGE	755.20	188.81	566.39
TOTAL THIS PERIOD (last page for each line only)(Fed. share to 21 a i and non-Fed. share to 21 a ii)			
TOTAL THIS PERIOD FOR THE NON-FEDERAL SHARE (used for line 31 of the detailed summary page)			

DISBURSEMENT SCHEDULE H4
(Revised 01/1991)

JOINT FEDERAL/NON-FEDERAL ACTIVITY SCHEDULE

DISBURSEMENT SCHEDULE B-T

FOR LINE 21a

NAME OF COMMITTEE

Republican Party of Louisiana

A. FULL NAME, MAILING ADDRESS & ZIP CODE	PURPOSE/EVENT	DATE	TOTAL AMOUNT	FEDERAL SHARE	NON-FEDERAL SHARE
M. [illegible] Investment Financial Corp c/ Office Depot P.O. Box 82518 Columbus, OH 43218	Office supplies	11/11/93	50.00	12.50	37.50
CATEGORY X ADMINISTRATIVE/VOTER DRIVE EVENT YEAR-TO-DATE $ 1,634.38	FUNDRAISING DIRECT CANDIDATE SUPPORT	EXEMPT			
B. FULL NAME, MAILING ADDRESS & ZIP CODE	PURPOSE/EVENT	DATE	TOTAL AMOUNT	FEDERAL SHARE	NON-FEDERAL SHARE
[illegible] Distance Savers P.O. Box 80260 Monroe, LA 71211	Long Distance	11/11/93	424.12	106.03	318.09
CATEGORY X ADMINISTRATIVE/VOTER DRIVE EVENT YEAR-TO-DATE $ 5,347.90	FUNDRAISING DIRECT CANDIDATE SUPPORT	EXEMPT			
C. FULL NAME, MAILING ADDRESS & ZIP CODE	PURPOSE/EVENT	DATE	TOTAL AMOUNT	FEDERAL SHARE	NON-FEDERAL SHARE
[illegible] PrintingTech 3088 College Dr. Baton Rouge, LA 70808	Business Cards	11/11/93	410.96	102.74	308.22
CATEGORY X ADMINISTRATIVE/VOTER DRIVE EVENT YEAR-TO-DATE $ 410.96	FUNDRAISING DIRECT CANDIDATE SUPPORT	EXEMPT			
D. FULL NAME, MAILING ADDRESS & ZIP CODE	PURPOSE/EVENT	DATE	TOTAL AMOUNT	FEDERAL SHARE	NON-FEDERAL SHARE
[illegible] Printing Tech 3088 College Dr. Baton Rouge, LA 70808	Sales Taxes	11/11/93	32.88	8.22	24.66
CATEGORY X ADMINISTRATIVE/VOTER DRIVE EVENT YEAR-TO-DATE $ 443.84	FUNDRAISING DIRECT CANDIDATE SUPPORT	EXEMPT			
E. FULL NAME, MAILING ADDRESS & ZIP CODE	PURPOSE/EVENT	DATE	TOTAL AMOUNT	FEDERAL SHARE	NON-FEDERAL SHARE
[illegible] Boyland P.O. Box 3327 Lafayette, LA 70502	Rent - Int Office	11/11/93	100.00	25.00	75.00
CATEGORY X ADMINISTRATIVE/VOTER DRIVE EVENT YEAR-TO-DATE $ 600.00	FUNDRAISING DIRECT CANDIDATE SUPPORT	EXEMPT			
F. FULL NAME, MAILING ADDRESS & ZIP CODE	PURPOSE/EVENT	DATE	TOTAL AMOUNT	FEDERAL SHARE	NON-FEDERAL SHARE
Jessica Henry 4[illegible] Alvin Dark #3 Baton Rouge, LA 70820	Office Cleaning	11/15/93	25.00	6.25	18.75
CATEGORY X ADMINISTRATIVE/VOTER DRIVE EVENT YEAR-TO-DATE $ 175.00	FUNDRAISING DIRECT CANDIDATE SUPPORT	EXEMPT			

SUBTOTAL OF JOINT FEDERAL AND NON-FEDERAL ACTIVITY THIS PAGE	1,042.96	260.74	782.22
TOTAL THIS PERIOD (last page for each line only)(Fed. share to 21a and non-Fed. share to 21b)			
TOTAL THIS PERIOD FOR THE NON-FEDERAL SHARE (used for line 31 of the detailed summary page)			

DISBURSEMENT SCHEDULE H4
(effective 1/1/91)

JOINT FEDERAL/NON-FEDERAL ACTIVITY SCHEDULE

DISBURSEMENT SCHEDULE B-T

FOR LINE 21a

NAME OF COMMITTEE
Republican Party of Louisiana

A FULL NAME, MAILING ADDRESS & ZIP CODE	PURPOSE/EVENT	DATE	TOTAL AMOUNT	FEDERAL SHARE	NON-FEDERAL SHARE
Jim Owens 3000 St. Charles Ave New Orleans, LA 70118	Salary	11/15/93	1365.46	341.37	1,024.09

CATEGORY X ADMINISTRATIVE/VOTER DRIVE FUNDRAISING EXEMPT
EVENT YEAR TO DATE $ 19,514.53 DIRECT CANDIDATE SUPPORT

B FULL NAME, MAILING ADDRESS & ZIP CODE	PURPOSE/EVENT	DATE	TOTAL AMOUNT	FEDERAL SHARE	NON-FEDERAL SHARE
Carrie Faye 5[illegible] Tarton Drive Metairie, LA 70005	Salary	11/15/93	610.47	152.62	457.85

CATEGORY X ADMINISTRATIVE/VOTER DRIVE FUNDRAISING EXEMPT
EVENT YEAR TO DATE $ 8,378.58 DIRECT CANDIDATE SUPPORT

C FULL NAME, MAILING ADDRESS & ZIP CODE	PURPOSE/EVENT	DATE	TOTAL AMOUNT	FEDERAL SHARE	NON-FEDERAL SHARE
Dean Davis 4710 Alvin Dark #4 Baton Rouge, LA 70820	Salary	11/15/93	547.75	136.94	410.81

CATEGORY X ADMINISTRATIVE/VOTER DRIVE FUNDRAISING EXEMPT
EVENT YEAR TO DATE $ 3,248.86 DIRECT CANDIDATE SUPPORT

D FULL NAME, MAILING ADDRESS & ZIP CODE	PURPOSE/EVENT	DATE	TOTAL AMOUNT	FEDERAL SHARE	NON-FEDERAL SHARE
Jennifer Floren 51[illegible] Highland Rd. Baton Rouge, LA 70808	Hourly Wages	11/15/93	174.47	43.62	130.85

CATEGORY X ADMINISTRATIVE/VOTER DRIVE FUNDRAISING EXEMPT
EVENT YEAR TO DATE $ 665.00 DIRECT CANDIDATE SUPPORT

E FULL NAME, MAILING ADDRESS & ZIP CODE	PURPOSE/EVENT	DATE	TOTAL AMOUNT	FEDERAL SHARE	NON-FEDERAL SHARE
Jessica Henry 4749 Alvin Dark #3 Baton Rouge, LA 70820	Hourly Wages	11/15/93	187.42	46.86	140.56

CATEGORY X ADMINISTRATIVE/VOTER DRIVE FUNDRAISING EXEMPT
EVENT YEAR TO DATE $ 288.06 DIRECT CANDIDATE SUPPORT

F FULL NAME, MAILING ADDRESS & ZIP CODE	PURPOSE/EVENT	DATE	TOTAL AMOUNT	FEDERAL SHARE	NON-FEDERAL SHARE
Norman Morris 1200 Nursery Ave. Metairie, LA 70005	Salary	11/15/93	663.97	165.99	497.98

CATEGORY X ADMINISTRATIVE/VOTER DRIVE FUNDRAISING EXEMPT
EVENT YEAR-TO-DATE $ 4,271.24 DIRECT CANDIDATE SUPPORT

SUBTOTAL OF JOINT FEDERAL AND NON-FEDERAL ACTIVITY THIS PAGE	3,549.54	887.30	2,662.14
TOTAL THIS PERIOD (last page for month only)(Fed. share to 21 a i and non-Fed. share to 21 a ii)			
TOTAL THIS PERIOD FOR THE NON FEDERAL SHARE (used for line 31 of the detailed summary page)			

DISBURSEMENT SCHEDULE H4
(revised 1/91)

JOINT FEDERAL/NON-FEDERAL ACTIVITY SCHEDULE

DISBURSEMENT SCHEDULE B-T

FOR LINE 21a

NAME OF COMMITTEE:
Republican Party of Louisiana

A. FULL NAME, MAILING ADDRESS & ZIP CODE	PURPOSE/EVENT	DATE	TOTAL AMOUNT	FEDERAL SHARE	NON-FEDERAL SHARE
SL Burse Bank P.O. Box 2710 Baton Rouge, LA 70821	Payroll Tax Deposit	11/15/93	1261.89	315.47	946.42
CATEGORY: x ADMINISTRATIVE/VOTER DRIVE EVENT YEAR-TO-DATE: $23,459.79	FUNDRAISING DIRECT CANDIDATE SUPPORT	EXEMPT			
B. FULL NAME, MAILING ADDRESS & ZIP CODE	PURPOSE/EVENT	DATE	TOTAL AMOUNT	FEDERAL SHARE	NON-FEDERAL SHARE
Amy Guillotte P.O. Box 16733 Baton Rouge, LA 70893	Hourly wages	11/15/93	53.41	13.35	40.06
CATEGORY: x ADMINISTRATIVE/VOTER DRIVE EVENT YEAR-TO-DATE: $ 53.41	FUNDRAISING DIRECT CANDIDATE SUPPORT	EXEMPT			
C. FULL NAME, MAILING ADDRESS & ZIP CODE	PURPOSE/EVENT	DATE	TOTAL AMOUNT	FEDERAL SHARE	NON-FEDERAL SHARE
U.S. Postmaster Baton Rouge, LA 70821	Postage	11/18/93	50.00	12.50	37.50
CATEGORY: x ADMINISTRATIVE/VOTER DRIVE EVENT YEAR-TO-DATE: $5,498.27	FUNDRAISING DIRECT CANDIDATE SUPPORT	EXEMPT			
D. FULL NAME, MAILING ADDRESS & ZIP CODE	PURPOSE/EVENT	DATE	TOTAL AMOUNT	FEDERAL SHARE	NON-FEDERAL SHARE
U.S. Postmaster Baton Rouge, LA 70821	Postage	11/16/93	50.00	12.50	37.50
CATEGORY: X ADMINISTRATIVE/VOTER DRIVE EVENT YEAR-TO-DATE: $5,548.27	FUNDRAISING DIRECT CANDIDATE SUPPORT	EXEMPT			
E. FULL NAME, MAILING ADDRESS & ZIP CODE	PURPOSE/EVENT	DATE	TOTAL AMOUNT	FEDERAL SHARE	NON-FEDERAL SHARE
U.S. Postmaster Baton Rouge, LA 70821	Postage	11/18/93	100.00	25.00	75.00
CATEGORY: X ADMINISTRATIVE/VOTER DRIVE EVENT YEAR-TO-DATE: $5,648.27	FUNDRAISING DIRECT CANDIDATE SUPPORT	EXEMPT			
F. FULL NAME, MAILING ADDRESS & ZIP CODE	PURPOSE/EVENT	DATE	TOTAL AMOUNT	FEDERAL SHARE	NON-FEDERAL SHARE
U.S. Postmaster Baton Rouge, LA 70821	Postage	11/24/94	100.00	25.00	75.00
CATEGORY: X ADMINISTRATIVE/VOTER DRIVE EVENT YEAR-TO-DATE: $5,748.27	FUNDRAISING DIRECT CANDIDATE SUPPORT	EXEMPT			
SUBTOTAL OF JOINT FEDERAL AND NON-FEDERAL ACTIVITY THIS PAGE			1,613.30	403.82	1,211.48
TOTAL THIS PERIOD (last page for each line only)(Fed share to 21 a i and non-Fed share to 21 a ii)					
TOTAL THIS PERIOD FOR THE NON FEDERAL SHARE (used for line 31 of the detailed summary page)					

DISBURSEMENT SCHEDULE H4
(Revised 1/1/91)

JOINT FEDERAL/NON-FEDERAL ACTIVITY SCHEDULE

FOR LINE 21a

DISBURSEMENT SCHEDULE B-T

NAME OF COMMITTEE

Republican Party of Louisiana

FULL NAME, MAILING ADDRESS & ZIP CODE	PURPOSE/EVENT	DATE	TOTAL AMOUNT	FEDERAL SHARE	NON-FEDERAL SHARE
Devin Davis 4733 Alvin Dark #4 Baton Rouge, LA 70820	Salary	12/1/93	547.75	136.94	410.81
CATEGORY X ADMINISTRATIVE/VOTER DRIVE FUNDRAISING EXEMPT EVENT YEAR-TO-DATE $ 3,796.68 DIRECT CANDIDATE SUPPORT					
FULL NAME, MAILING ADDRESS & ZIP CODE	PURPOSE/EVENT	DATE	TOTAL AMOUNT	FEDERAL SHARE	NON-FEDERAL SHARE
Jeanine Berry 4711 Alvin Dark #3 Baton Rouge, LA 70820	Hourly wages	2/1/93	180.84	45.21	135.63
CATEGORY X ADMINISTRATIVE/VOTER DRIVE FUNDRAISING EXEMPT EVENT YEAR-TO-DATE $ 468.90 DIRECT CANDIDATE SUPPORT					
FULL NAME, MAILING ADDRESS & ZIP CODE	PURPOSE/EVENT	DATE	TOTAL AMOUNT	FEDERAL SHARE	NON-FEDERAL SHARE
Jim Owens 5000 St. Charles Ave New Orleans, LA 70118	Salary	12/1/93	1,365.49	341.37	1,024.12
CATEGORY X ADMINISTRATIVE/VOTER DRIVE FUNDRAISING EXEMPT EVENT YEAR-TO-DATE $ 20,880.02 DIRECT CANDIDATE SUPPORT					
FULL NAME, MAILING ADDRESS & ZIP CODE	PURPOSE/EVENT	DATE	TOTAL AMOUNT	FEDERAL SHARE	NON-FEDERAL SHARE
Carole Fagan 5101 Tartan Drive Metairie, LA 70005	Salary	12/1/93	610.47	152.62	457.85
CATEGORY X ADMINISTRATIVE/VOTER DRIVE FUNDRAISING EXEMPT EVENT YEAR-TO-DATE $ 8,989.05 DIRECT CANDIDATE SUPPORT					
FULL NAME, MAILING ADDRESS & ZIP CODE	PURPOSE/EVENT	DATE	TOTAL AMOUNT	FEDERAL SHARE	NON-FEDERAL SHARE
Norman Morris 1100 Nursery Ave Metairie, LA 70005	Salary	12/1/93	663.97	165.99	497.98
CATEGORY X ADMINISTRATIVE/VOTER DRIVE FUNDRAISING EXEMPT EVENT YEAR-TO-DATE $ 4,935.21 DIRECT CANDIDATE SUPPORT					
FULL NAME, MAILING ADDRESS & ZIP CODE	PURPOSE/EVENT	DATE	TOTAL AMOUNT	FEDERAL SHARE	NON-FEDERAL SHARE
Chris Purlow 711 Royal St. Baton Rouge, LA 70802	Salary	12/1/93	659.43	164.86	494.57
CATEGORY X ADMINISTRATIVE/VOTER DRIVE FUNDRAISING EXEMPT EVENT YEAR-TO-DATE $659.43 DIRECT CANDIDATE SUPPORT					
SUBTOTAL OF JOINT FEDERAL AND NON-FEDERAL ACTIVITY THIS PAGE			4,027.95	1,006.99	3,020.96
TOTAL THIS PERIOD (last page for each line only)(Fed share to 21 a i and non-Fed share to 21 a ii)					
TOTAL THIS PERIOD FOR THE NON-FEDERAL SHARE (used for line 31 of the detailed summary page)					

DISBURSEMENT SCHEDULE H4
(Revised 1/93)

JOINT FEDERAL/NON-FEDERAL ACTIVITY SCHEDULE

DISBURSEMENT SCHEDULE B-T

FOR LINE 21a

NAME OF COMMITTEE

Republican Party of Louisiana

A. FULL NAME, MAILING ADDRESS & ZIP CODE	PURPOSE/EVENT	DATE	TOTAL AMOUNT	FEDERAL SHARE	NON-FEDERAL SHARE
Jennifer Flores 5 51 Highland Dr. Baton Rouge, LA 70808	Hourly Wages	12/1/93	63.66	15.92	47.74
CATEGORY: X ADMINISTRATIVE/VOTER DRIVE EVENT YEAR-TO-DATE $ 728.66	FUNDRAISING DIRECT CANDIDATE SUPPORT	EXEMPT			
B. FULL NAME, MAILING ADDRESS & ZIP CODE	PURPOSE/EVENT	DATE	TOTAL AMOUNT	FEDERAL SHARE	NON-FEDERAL SHARE
Certified Alarm Systems P.O. Box 15527 Baton Rouge, LA 70895	Monitoring Services	12/6/93	36.00	13.96	22.04
CATEGORY: X ADMINISTRATIVE/VOTER DRIVE EVENT YEAR-TO-DATE $ 449.00	FUNDRAISING DIRECT CANDIDATE SUPPORT	EXEMPT			
C. FULL NAME, MAILING ADDRESS & ZIP CODE	PURPOSE/EVENT	DATE	TOTAL AMOUNT	FEDERAL SHARE	NON-FEDERAL SHARE
Arlee Guillory P.O. Box 16733 Baton Rouge, LA 70893	Hourly wages	12/1/93	45.02	11.26	33.76
CATEGORY: X ADMINISTRATIVE/VOTER DRIVE EVENT YEAR-TO-DATE $ 98.43	FUNDRAISING DIRECT CANDIDATE SUPPORT	EXEMPT			
D. FULL NAME, MAILING ADDRESS & ZIP CODE	PURPOSE/EVENT	DATE	TOTAL AMOUNT	FEDERAL SHARE	NON-FEDERAL SHARE
U.S. Postmaster Baton Rouge, LA 70821	Postage	12/2/93	75.00	18.75	56.25
CATEGORY: X ADMINISTRATIVE/VOTER DRIVE EVENT YEAR-TO-DATE $ 5,823.27	FUNDRAISING DIRECT CANDIDATE SUPPORT	EXEMPT			
E. FULL NAME, MAILING ADDRESS & ZIP CODE	PURPOSE/EVENT	DATE	TOTAL AMOUNT	FEDERAL SHARE	NON-FEDERAL SHARE
Service Fee Business Dept P.O. Box 96091 Baton Rouge, LA 70896	Sewer Bill	12/6/93	7.87	1.97	5.90
CATEGORY: X ADMINISTRATIVE/VOTER DRIVE EVENT YEAR-TO-DATE $ 87.21	FUNDRAISING DIRECT CANDIDATE SUPPORT	EXEMPT			
F. FULL NAME, MAILING ADDRESS & ZIP CODE	PURPOSE/EVENT	DATE	TOTAL AMOUNT	FEDERAL SHARE	NON-FEDERAL SHARE
Baton Rouge Water Co. P.O. Box 96016 Baton Rouge, LA 70896	Water Bill	12/6/93	8.36	2.09	6.27
CATEGORY: X ADMINISTRATIVE/VOTER DRIVE EVENT YEAR-TO-DATE: $ 95.12	FUNDRAISING DIRECT CANDIDATE SUPPORT	EXEMPT			
SUBTOTAL OF JOINT FEDERAL AND NON FEDERAL ACTIVITY THIS PAGE			235.91	63.95	171.96
TOTAL THIS PERIOD (this page for each line only)(Fed. share to 21 a i and non Fed. share to 21 a ii)					
TOTAL THIS PERIOD FOR THE NON FEDERAL SHARE (used for line 31 of the detailed summary page)					

SCHEDULE H1
(Revised 5/93)

METHOD OF ALLOCATION FOR SHARED FEDERAL AND NON-FEDERAL ADMINISTRATIVE EXPENSES AND GENERIC VOTER DRIVE COSTS

NAME OF COMMITTEE
Republican Party of Louisiana Generic Voter Drive (1994)

NATIONAL PARTY COMMITTEES

FIXED FEDERAL PERCENTAGE (CHECK THE APPROPRIATE LINE AND ENTER % IN BOX TO RIGHT) ... %
PRESIDENTIAL YEAR (65%)
ALL OTHER YEARS (60%)

HOUSE AND SENATE PARTY CAMPAIGN COMMITTEES

MINIMUM FEDERAL PERCENTAGE (65%) (IF CHECKED, ENTER 65% IN BOX TO RIGHT) ..... %

OR

FUNDS EXPENDED:
- ESTIMATED DIRECT CANDIDATE SUPPORT — FEDERAL ..... %
- ESTIMATED DIRECT CANDIDATE SUPPORT — NON-FEDERAL ..... %

ADJUSTMENTS TO FUNDS EXPENDED:
ACTUAL DIRECT CANDIDATE SUPPORT — FEDERAL ..... $ ..... %
ACTUAL DIRECT CANDIDATE SUPPORT — NON-FEDERAL ..... $

NOTE: FUNDS EXPENDED MUST BE USED IF THE FEDERAL PROPORTION IS GREATER THAN 65% IN ANY YEAR.

SEPARATE SEGREGATED FUNDS AND NON-CONNECTED COMMITTEES

FUNDS EXPENDED:
- ESTIMATED DIRECT CANDIDATE SUPPORT — FEDERAL ..... %
- ESTIMATED DIRECT CANDIDATE SUPPORT — NON-FEDERAL ..... %

ADJUSTMENTS TO FUNDS EXPENDED
ACTUAL DIRECT CANDIDATE SUPPORT — FEDERAL ..... $ ..... %
ACTUAL DIRECT CANDIDATE SUPPORT — NON-FEDERAL ..... $

STATE AND LOCAL PARTY COMMITTEES

BALLOT COMPOSITION

CHECK ALL OFFICES APPEARING ON THE NEXT GENERAL ELECTION BALLOT:

		NUMBER OF POINTS
1. PRESIDENT	(1 POINT)	0
2. U.S. SENATE	(1 POINT)	0
3. U.S. CONGRESS	(1 POINT)	1
4. SUBTOTAL — FEDERAL (ADD 1, 2, AND 3)		1
5. GOVERNOR	(1 POINT)	0
6. OTHER STATEWIDE OFFICE(S)	(1 OR 2 POINTS)	0
7. STATE SENATE	(1 POINT)	0
8. STATE REPRESENTATIVE	(1 POINT)	0
9. LOCAL CANDIDATES	(1 OR 2 POINTS)	2
10. EXTRA NON-FEDERAL POINT	(1 POINT)	1
11. SUBTOTAL — NON-FEDERAL (ADD 5, 6, 7, 8, 9, AND 10)		3
12. TOTAL POINTS (LINE 4 PLUS LINE 11)		4

FEDERAL ALLOCATION = LINE 4 DIVIDED BY LINE 12 ..... 25 %

SCHEDULE H2
(Revised 1/1/01)

ALLOCATION RATIOS

PAGE 1 OF 1

NAME OF COMMITTEE
Republican Party of Louisiana

ALLOCATION RATIOS FOR INDIVIDUAL FUNDRAISING EVENTS, EXEMPT ACTIVITIES, AND SHARED DIRECT CANDIDATE SUPPORT APPEARING ON THIS REPORT.

Methods of allocation:

I. **FUNDRAISING** activities are allocated using the "funds received method" where the federal proportion of expenses must equal the federal proportion of monies raised.

II. **EXEMPT** activities are allocated using the "time and space method" where the federal proportion of disbursements is based on the proportion of time or space devoted to federal candidates.

III. Shared **DIRECT CANDIDATE** support activities are allocated according to benefit expected to be derived, where the federal proportion of disbursements is based on the benefit derived by federal candidates from the activity.

NAME OF ACTIVITY OR EVENT	FEDERAL %	NON-FEDERAL %
Jumper Stickers (A) ACTIVITY IS: ..... X FUNDRAISING ... EXEMPT ... DIRECT CANDIDATE SUPPORT CHECK IF THE RATIO IS: ..... X NEW ... REVISED ... SAME AS PREVIOUSLY REPORTED	100 %	0 %
NAME OF ACTIVITY OR EVENT Sustaining 3	FEDERAL %	NON-FEDERAL %
ACTIVITY IS: ..... X FUNDRAISING ... EXEMPT ... DIRECT CANDIDATE SUPPORT CHECK IF THE RATIO IS: ... X NEW ... REVISED ... SAME AS PREVIOUSLY REPORTED	92 %	8 %
NAME OF ACTIVITY OR EVENT	FEDERAL %	NON-FEDERAL %
ACTIVITY IS: ... FUNDRAISING ... EXEMPT ... DIRECT CANDIDATE SUPPORT CHECK IF THE RATIO IS: ... NEW ... REVISED ... SAME AS PREVIOUSLY REPORTED		
NAME OF ACTIVITY OR EVENT	FEDERAL %	NON-FEDERAL %
ACTIVITY IS: ... FUNDRAISING ... EXEMPT ... DIRECT CANDIDATE SUPPORT CHECK IF THE RATIO IS: ... NEW ... REVISED ... SAME AS PREVIOUSLY REPORTED		
NAME OF ACTIVITY OR EVENT	FEDERAL %	NON-FEDERAL %
ACTIVITY IS: ... FUNDRAISING ... EXEMPT ... DIRECT CANDIDATE SUPPORT CHECK IF THE RATIO IS: ... NEW ... REVISED ... SAME AS PREVIOUSLY REPORTED		
NAME OF ACTIVITY OR EVENT	FEDERAL %	NON-FEDERAL %
ACTIVITY IS: ... FUNDRAISING ... EXEMPT ... DIRECT CANDIDATE SUPPORT CHECK IF THE RATIO IS: ... NEW ... REVISED ... SAME AS PREVIOUSLY REPORTED		

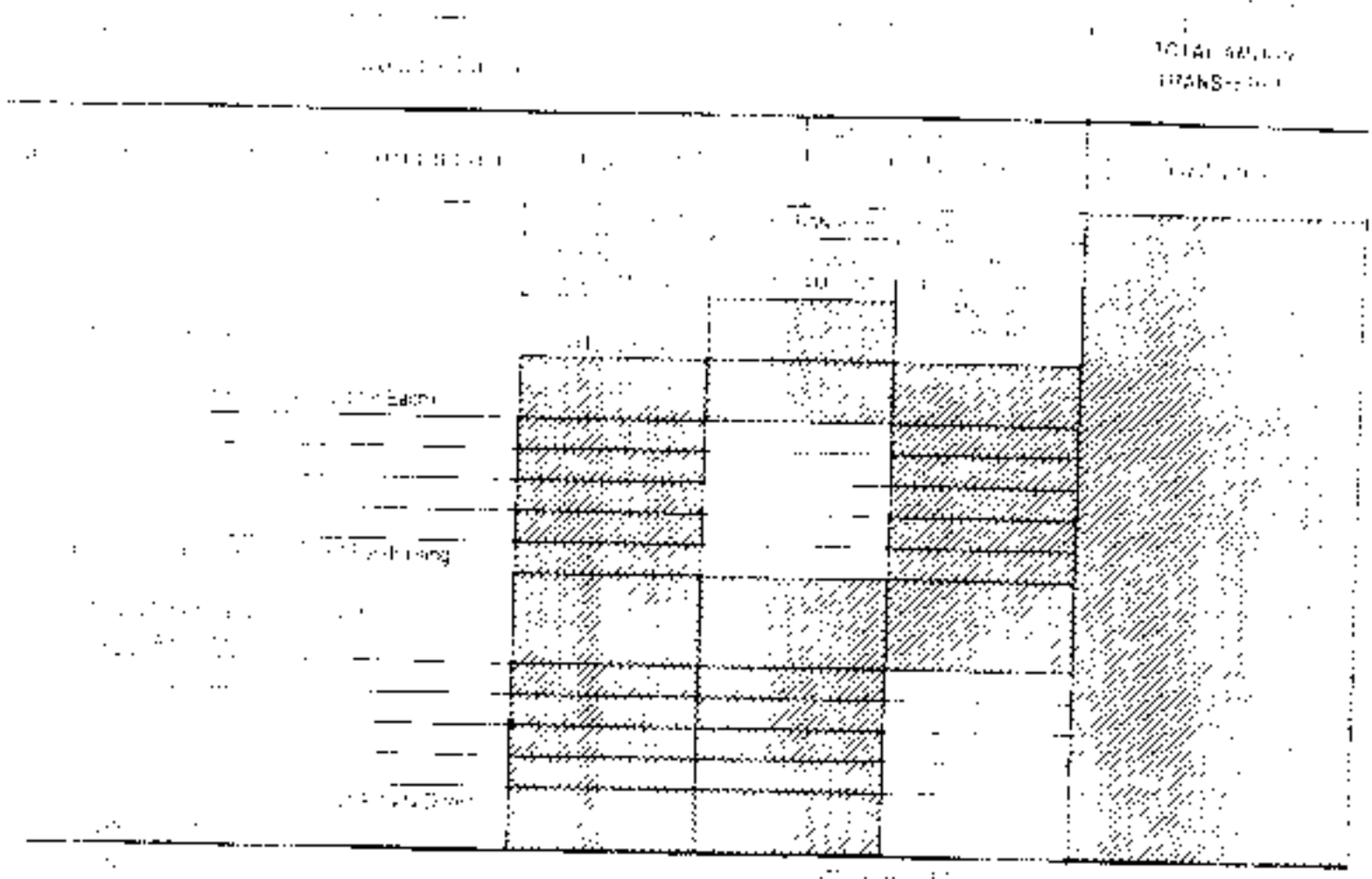

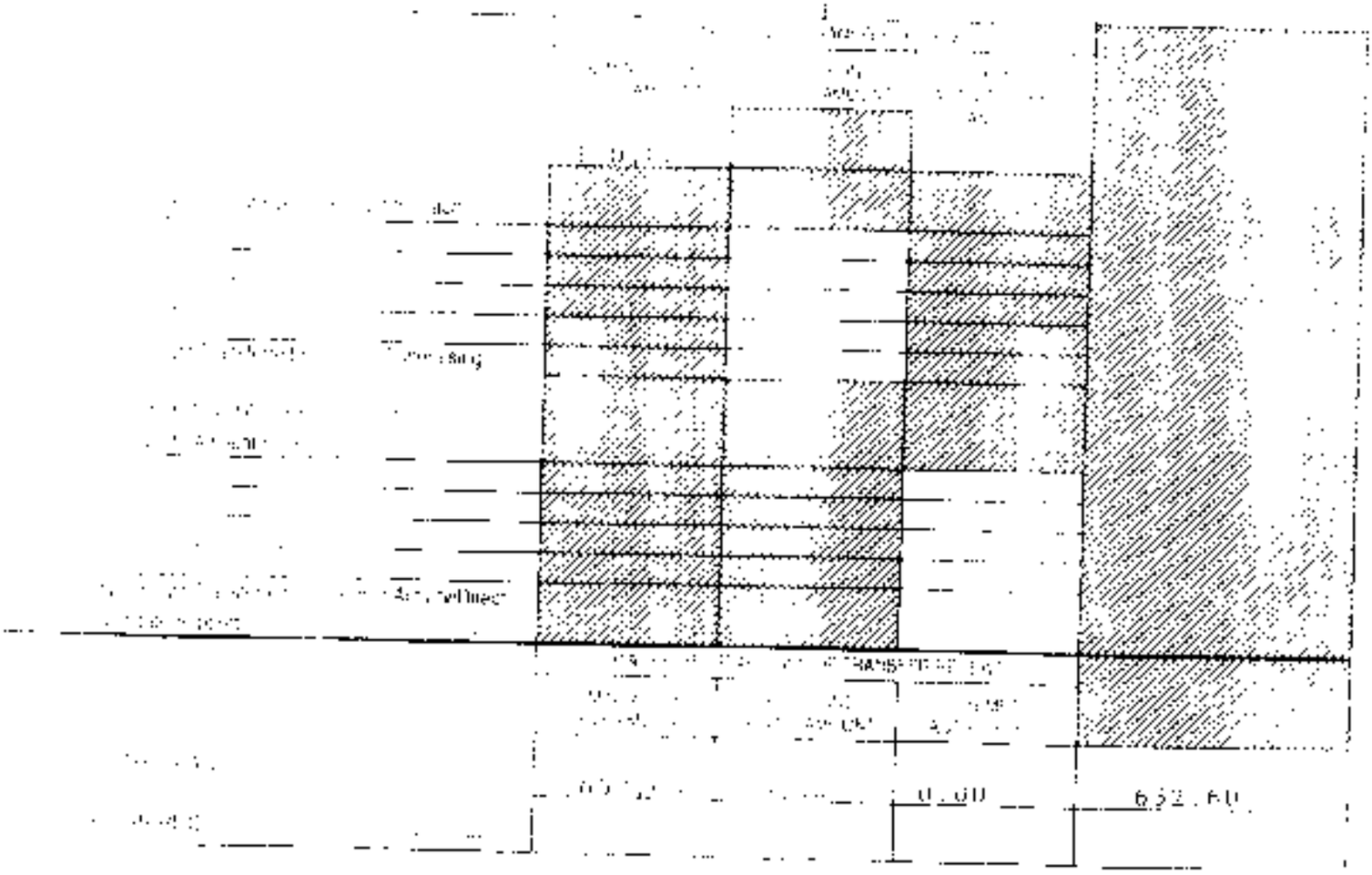

TRANSFERS FROM NON-FEDERAL ACCOUNTS

2 | 6

TOTAL AMOUNT TRANSFERRED

	TOTAL AMOUNT TRANSFERRED
[illegible]	5,11.26
[illegible]	3,540.34

TOTAL NON-FEDERAL AMOUNTS TRANSFERRED

	[illegible]	[illegible]	[illegible]	
[illegible]	[illegible]	0.00	0.00	34,151.60

DISBURSEMENT SCHEDULE 14
(Effective 1/1/91)

JOINT FEDERAL/NON-FEDERAL ACTIVITY SCHEDULE

DISBURSEMENT SCHEDULE B-T

FOR LINE 21a

NAME OF COMMITTEE

Republican Party of Louisiana (July 1993)

FULL NAME, MAILING ADDRESS & ZIP CODE	PURPOSE/EVENT	DATE	TOTAL AMOUNT	FEDERAL SHARE	NON-FEDERAL SHARE
Office Depot [illegible] Old Germantown Rd. Delray Beach, FL 33445	office supplies	7/22/93	126.04	21.43	104.61
CATEGORY X ADMINISTRATIVE/VOTER DRIVE EVENT YEAR-TO-DATE $ 662.21	FUNDRAISING	EXEMPT DIRECT CANDIDATE SUPPORT			
FULL NAME, MAILING ADDRESS & ZIP CODE Quality Products	PURPOSE/EVENT Ozone Filters	DATE 7/6/93	TOTAL AMOUNT 32.57	FEDERAL SHARE 5.54	NON-FEDERAL SHARE 27.03
CATEGORY X ADMINISTRATIVE/VOTER DRIVE EVENT YEAR-TO-DATE $ 32.57	FUNDRAISING	EXEMPT DIRECT CANDIDATE SUPPORT			
FULL NAME, MAILING ADDRESS & ZIP CODE Paul Sawyer [illegible] Jefferson Hwy Baton Rouge, LA 70809	PURPOSE/EVENT Reimburse Campaign Report Copies	DATE 7/6/93	TOTAL AMOUNT 126.25	FEDERAL SHARE 21.47	NON-FEDERAL SHARE 104.78
CATEGORY X ADMINISTRATIVE/VOTER DRIVE EVENT YEAR-TO-DATE $ 126.25	FUNDRAISING	EXEMPT DIRECT CANDIDATE SUPPORT			
FULL NAME, MAILING ADDRESS & ZIP CODE Richards Printing 3[illegible] St. Charles Ave. Baton Rouge, LA 70802	PURPOSE/EVENT Printing General Party	DATE 7/22/93	TOTAL AMOUNT 100.00	FEDERAL SHARE 17.00	NON-FEDERAL SHARE 83.00
CATEGORY X ADMINISTRATIVE/VOTER DRIVE EVENT YEAR-TO-DATE $ 7,847.88	FUNDRAISING	EXEMPT DIRECT CANDIDATE SUPPORT			
FULL NAME, MAILING ADDRESS & ZIP CODE Service Fee Bus. Dept. P.O. Box 96091 Baton Rouge, LA 70896	PURPOSE/EVENT Sewer Bill	DATE 7/29/93	TOTAL AMOUNT 7.37	FEDERAL SHARE 1.26	NON-FEDERAL SHARE 6.11
CATEGORY X ADMINISTRATIVE/VOTER DRIVE EVENT YEAR-TO-DATE $ 57.23	FUNDRAISING	EXEMPT DIRECT CANDIDATE SUPPORT			
FULL NAME, MAILING ADDRESS & ZIP CODE South Central Bell P.O. Box 66002 New Orleans, LA 70166	PURPOSE/EVENT Phone Service	DATE 7/6/93	TOTAL AMOUNT 531.90	FEDERAL SHARE 87.37	NON-FEDERAL SHARE 444.53
CATEGORY X ADMINISTRATIVE/VOTER DRIVE EVENT YEAR-TO-DATE $ 2,053.84	FUNDRAISING	EXEMPT DIRECT CANDIDATE SUPPORT			
SUBTOTAL OF JOINT FEDERAL AND NON-FEDERAL ACTIVITY THIS PAGE			924.13	154.07	770.06
TOTAL THIS PERIOD (last page for each line only)(Fed. share to 21a i and non-Fed. share to 21a ii)					
TOTAL THIS PERIOD FOR THE NON-FEDERAL SHARE (used for line 31 of the detailed summary page)					

DISBURSEMENT SCHEDULE #4
(Effective 1/1/93)

JOINT FEDERAL/NON-FEDERAL ACTIVITY SCHEDULE

FOR LINE 21a

NAME OF COMMITTEE: Republican Party of Louisiana

NAME, MAILING ADDRESS & ZIP CODE	PURPOSE/EVENT	DATE	TOTAL AMOUNT	FEDERAL SHARE	NON-FEDERAL SHARE
U.S. Postmaster Baton Rouge, LA 70821	Bulk Mail Postage Sustain 3	11/1/93	1500.00	1500.00	0.00
CATEGORY: ADMINISTRATIVE/VOTER DRIVE; X FUNDRAISING; EXEMPT; DIRECT CANDIDATE SUPPORT; EVENT YEAR-TO-DATE $ 1,500.00					
NAME, MAILING ADDRESS & ZIP CODE	PURPOSE/EVENT	DATE	TOTAL AMOUNT	FEDERAL SHARE	NON-FEDERAL SHARE
U.S. Postmaster Baton Rouge, LA 70821	Bulk Mail Postage Sustain 3	11/11/93	500.00	500.00	0.00
CATEGORY: ADMINISTRATIVE/VOTER DRIVE; X FUNDRAISING; EXEMPT; DIRECT CANDIDATE SUPPORT; EVENT YEAR-TO-DATE $ 2,000.00					
NAME, MAILING ADDRESS & ZIP CODE	PURPOSE/EVENT	DATE	TOTAL AMOUNT	FEDERAL SHARE	NON-FEDERAL SHARE
U.S. Postmaster Baton Rouge, LA 70821	BRE Permit Postage Sustain 3	11/30/93	150.00	150.00	0.00
CATEGORY: ADMINISTRATIVE/VOTER DRIVE; X FUNDRAISING; EXEMPT; DIRECT CANDIDATE SUPPORT; EVENT YEAR-TO-DATE $ 2,150.00					
NAME, MAILING ADDRESS & ZIP CODE	PURPOSE/EVENT	DATE	TOTAL AMOUNT	FEDERAL SHARE	NON-FEDERAL SHARE
CATEGORY: ADMINISTRATIVE/VOTER DRIVE; FUNDRAISING; EXEMPT; DIRECT CANDIDATE SUPPORT; EVENT YEAR-TO-DATE $					
NAME, MAILING ADDRESS & ZIP CODE	PURPOSE/EVENT	DATE	TOTAL AMOUNT	FEDERAL SHARE	NON-FEDERAL SHARE
CATEGORY: ADMINISTRATIVE/VOTER DRIVE; FUNDRAISING; EXEMPT; DIRECT CANDIDATE SUPPORT; EVENT YEAR-TO-DATE $					
NAME, MAILING ADDRESS & ZIP	PURPOSE/EVENT	DATE	TOTAL AMOUNT	FEDERAL SHARE	NON-FEDERAL SHARE
CATEGORY: ADMINISTRATIVE/VOTER DRIVE; FUNDRAISING; EXEMPT; DIRECT CANDIDATE SUPPORT; EVENT YEAR-TO-DATE: $					

SUBTOTAL OF JOINT FEDERAL AND NON-FEDERAL ACTIVITY THIS PAGE	2,150.00	2150.00	0.00
TOTAL THIS PERIOD (as page totals over line multiplied share to 21a and non-fed share to 21a-)	34,676.84	10,285.15	
TOTAL THIS PERIOD FOR THE NON FEDERAL SHARE (used for Line 21 of the detailed summary page)			24,392.93

SCHEDULE E

ITEMIZED INDEPENDENT EXPENDITURES

Page ___ of ___ Pages

(See Reverse Side for Instructions)

Name of Committee (in Full)

Republican Party of Louisiana

Full Name, Mailing Address & ZIP Code of Line Payee	Purpose of Expenditure	Date (month, day, year)	Amount	Name of Federal Candidate Supported or Opposed by the Expenditure & Office Sought
				☐ Support ☐ Oppose
				☐ Support ☐ Oppose
				☐ Support ☐ Oppose
				☐ Support ☐ Oppose
				☐ Support ☐ Oppose
				☐ Support ☐ Oppose

a) SUBTOTAL of Itemized Independent Expenditures ..... $

b) SUBTOTAL of Unitemized Independent Expenditures ..... $

c) TOTAL Independent Expenditures ..... $ 0.00

Under penalty of perjury I certify that the independent expenditures reported herein were not made in cooperation, consultation, concert with, or at the request or suggestion of any candidate or any authorized committee or agent of such candidate or authorized committee. Furthermore, these expenditures do not include the financing of dissemination, distribution, or republication, whole or in part of any campaign materials prepared by the candidate, his campaign committee or their agent.

Subscribed and sworn to before me this ___ day of ___, 19__

My Commission expires

NOTARY PUBLIC

Signature

Date

SCHEDULE H1
(revised 5/93)

METHOD OF ALLOCATION FOR SHARED FEDERAL AND NON-FEDERAL ADMINISTRATIVE EXPENSES AND GENERIC VOTER DRIVE COSTS

NAME OF COMMITTEE

Republican Party of Louisiana Administrative Expenses (AMENDED)

NATIONAL PARTY COMMITTEES

FIXED FEDERAL PERCENTAGE (CHECK THE APPROPRIATE LINE AND ENTER % IN BOX TO RIGHT) ..... %

- PRESIDENTIAL YEAR (65%)
- ALL OTHER YEARS (60%)

HOUSE AND SENATE PARTY CAMPAIGN COMMITTEES

MINIMUM FEDERAL PERCENTAGE (65%) (IF CHECKED ENTER 65% IN BOX TO RIGHT) ..... %

OR

FUNDS EXPENDED:

- ESTIMATED DIRECT CANDIDATE SUPPORT — FEDERAL ..... %
- ESTIMATED DIRECT CANDIDATE SUPPORT — NON-FEDERAL ..... %

ADJUSTMENTS TO FUNDS EXPENDED:

ACTUAL DIRECT CANDIDATE SUPPORT — FEDERAL ..... $ ..... %

ACTUAL DIRECT CANDIDATE SUPPORT — NON-FEDERAL ..... $

NOTE: FUNDS EXPENDED MUST BE USED IF THE FEDERAL PROPORTION IS GREATER THAN 65% IN ANY YEAR.

SEPARATE SEGREGATED FUNDS AND NON-CONNECTED COMMITTEES

FUNDS EXPENDED:

- ESTIMATED DIRECT CANDIDATE SUPPORT — FEDERAL ..... %
- ESTIMATED DIRECT CANDIDATE SUPPORT — NON FEDERAL ..... %

ADJUSTMENTS TO FUNDS EXPENDED:

ACTUAL DIRECT CANDIDATE SUPPORT — FEDERAL ..... $ ..... %

ACTUAL DIRECT CANDIDATE SUPPORT - NON-FEDERAL ..... $

STATE AND LOCAL PARTY COMMITTEES

BALLOT COMPOSITION

CHECK ALL OFFICES APPEARING ON THE NEXT GENERAL ELECTION BALLOT:

		NUMBER OF POINTS
1. PRESIDENT	(1 POINT)	0
2. U.S. SENATE	(1 POINT)	0
3. U.S. CONGRESS	(1 POINT)	1
4. SUBTOTAL — FEDERAL (ADD 1, 2, AND 3)		1
5. GOVERNOR	(1 POINT)	0
6. OTHER STATEWIDE OFFICE(S)	(1 OR 2 POINTS)	0
7. STATE SENATE	(1 POINT)	1*
8. STATE REPRESENTATIVE	(1 POINT)	1*
9. LOCAL CANDIDATES	(1 OR 2 POINTS)	2
10. EXTRA NON-FEDERAL POINT	(1 POINT)	1
11. SUBTOTAL — NON-FEDERAL (ADD 5, 6, 7, 8, 9, AND 10)		5
12. TOTAL POINTS (LINE 4 PLUS LINE 11)		6

FEDERAL ALLOCATION = LINE 4 DIVIDED BY LINE 12 ..... 17 %

SCHEDULE A **ITEMIZED RECEIPTS**

Use separate schedule(s) for each category of the Detailed Summary Page

PAGE 3 OF 9

FOR LINE NUMBER 111

Any information copied from such Reports and Statements may not be sold or used by any person for the purpose of soliciting contributions or for commercial purposes, other than using the name and address of any political committee to solicit contributions from such committee.

NAME OF COMMITTEE (in Full)

FANNIE LOU HAMER POLITICAL ACTION COMMITTEE

Full Name, Mailing Address and ZIP Code	Name of Employer / Occupation	Date (month, day, year)	Amount of Each Receipt this Period
A. Full Name, Mailing Address and ZIP Code: COMMITTEE TO ELECT ED VAUGHN, DETROIT, MICH. Receipt For: [ ] Primary [ ] General [X] Other (specify): ENDORSEMENT - SLATE	Name of Employer: Occupation: CANDIDATE FOR CITY COUNCIL. Aggregate Year-to-Date: $ 250 -	8/93	250 -
B. Full Name, Mailing Address and ZIP Code: Committee to Elect Nicholas Hood II to the Detroit City Council, 1440 Scripps, Detroit, MI 48[illegible]. Receipt For: [ ] Primary [ ] General [X] Other (specify): ENDORSEMENT - SLATE	Name of Employer: Occupation: CANDIDATE FOR CITY COUNCIL. Aggregate Year-to-Date: $ 525 -	8/30/93	500 -
C. Full Name, Mailing Address and ZIP Code: ERIC GORDON, SHARAH GORDON, 4118 PADDLEY CT, WEST BLOOMFIELD, MI 48[illegible]. Receipt For: [ ] Primary [ ] General [X] Other (specify): CONTRIBUTION	Name of Employer: IDEA CONSULTANTS, INC, 32811 MIDDLEBELT RD, FARMINGTON HILLS, MI. Occupation: OWNER. Aggregate Year-to-Date: $ 25,000 -	9/8/93	25,000 -
D. Full Name, Mailing Address and ZIP Code: COMMITTEE TO ELECT HAROLD R. VARNER, 1101 WASHINGTON BLVD, DETROIT, MI 48226. Receipt For: [ ] Primary [ ] General [X] Other (specify): ENDORSEMENT PAC SLATE	Name of Employer: Occupation: CANDIDATE FOR CITY CHARTER COMMISSION. Aggregate Year-to-Date: $ 300 -	8/26/93	300 -
E. Full Name, Mailing Address and ZIP Code: COMMITTEE TO ELECT GILBERT HILL, DETROIT, MI 48226. Receipt For: [ ] Primary [ ] General [X] Other (specify): ENDORSEMENT PAC SLATE	Name of Employer: Occupation: CANDIDATE FOR CITY COUNCIL. Aggregate Year-to-Date: $ 500 -	8/25/93	500 -
F. Full Name, Mailing Address and ZIP Code: COMMITTEE TO ELECT ARTHUR CARTER, CITY CLERK, 18700 STANSBURY, DETROIT, MI 48235. Receipt For: [ ] Primary [ ] General [X] Other (specify): ENDORSEMENT PAC SLATE	Name of Employer: Occupation: CANDIDATE FOR CITY CLERK. Aggregate Year-to-Date: $ 800 -	8/23/93	800 -
G. Full Name, Mailing Address and ZIP Code: [illegible] MICHIGAN, 8701 E. Jefferson, DAVE MILLER BLVD, DETROIT, MI 48214. Receipt For: [ ] Primary [X] General [X] Other (specify): CONTRIBUTION	Name of Employer: Occupation: Aggregate Year-to-Date: $	8/26/93	

SUBTOTAL of Receipts This Page (optional) . . . . . .

TOTAL This Period (last page this line number only) . . . . . .

94038811175

SCHEDULE A **ITEMIZED RECEIPTS**

Use separate schedule(s) for each category of the Detailed Summary Page

PAGE 4 OF 9

FOR LINE NUMBER 11i

Any information provided from such Reports and Statements may not be sold or used by any person for the purpose of soliciting contributions or for commercial purposes, other than using the name and address of any political committee to solicit contributions from such committee.

NAME OF COMMITTEE (in Full)

FANNIE LOU HAMER POLITICAL ACTION COMMITTEE

Full Name, Mailing Address and ZIP Code	Name of Employer / Occupation	Date (month, day, year)	Amount of Each Receipt this Period
A. MICHIGAN STATE AFL-CIO 419 SOUTH WASHINGTON AVE LANSING, MICH 48933 Receipt For: Primary / General X Other (specify): CONTRIBUTION	Name of Employer: UNKNOWN Occupation: Aggregate Year-to-Date: $ 2000 -	9/15/93	2000 -
B. Peggy Y. FORTSON 2151 Seminole Detroit, Mi 4824 Receipt For: Primary / General X Other (specify): ENDORSEMENT - SLATE	Name of Employer: Occupation: CANDIDATE FOR CITY CHARTER COMM Aggregate Year to Date: $ 300	8/27/93	300 -
C. COMMITTEE TO ELECT MICHAEL RICHARD 4854 CORTLAND DET MI 48204 Receipt For: Primary / General X Other (specify): ENDORSEMENT - SLATE	Name of Employer: Occupation: CANDIDATE FOR CITY CHARTER COMMISSION Aggregate Year to Date: $ 130	9/7/93	130 -
D. ANDREW MILLER 3776 LESLIE DETROIT, MI 48238 Receipt For: Primary / General X Other (specify): CONTRIBUTION	Name of Employer: Occupation: UNKNOWN Aggregate Year-to-Date: $ 100	9/20/93	100 -
E. CITIZENS UNITED FOR LIPSEY 18857 MAINE Detroit, MI 48224 Receipt For: Primary / General X Other (specify): ENDORSEMENT - SLATE	Name of Employer: Occupation: CANDIDATE FOR CITY CHARTER COMMISSION Aggregate Year to Date: $ 1000 -	9/11/93	1000 -
F. COMMITTEE TO ELECT MICHAEL RICHARD 4854 CORTLAND DETROIT, MI 48204 Receipt For: Primary / General X Other (specify): ENDORSEMENT - SLATE	Name of Employer: Occupation: CANDIDATE FOR CITY CHARTER COMMISSION Aggregate Year-to-Date: $ 530 -	9/14/93	1400 -
G. Avery J. Bradley 2100 Cadillac Tower Bldg Detroit, Mi 48226 Receipt For: Primary / General X Other (specify): ENDORSEMENT SLATE	Name of Employer: Occupation: CANDIDATE FOR CITY CHARTER COMMISSION Aggregate Year-to-Date: $ 300 -	9/2/93	300 -

SUBTOTAL of Receipts This Page (optional) . . . . . .

TOTAL This Period (last page this line number only) . . . . . .

9 4 3 3 8 8 1 1 1 7 6

SCHEDULE A **ITEMIZED RECEIPTS**

Use separate schedule(s) for each category of the Detailed Summary Page

PAGE 5 OF 9

FOR LINE NUMBER 111

Any information copied from such Reports and Statements may not be sold or used by any person for the purpose of soliciting contributions or for commercial purposes, other than using the name and address of any political committee to solicit contributions from such committee.

NAME OF COMMITTEE (in Full)

FANNIE LOU HAMER POLITICAL ACTION COMMITTEE

Name, Mailing Address and ZIP Code	Name of Employer / Occupation / Aggregate Year-to-Date	Date (month, day, year)	Amount of Each Receipt this Period
A. UAW SEMCAP, 8000 E. Jefferson, Detroit, MI 48214 — Receipt For: [ ] Primary [ ] General [X] Other (specify): CONTRIBUTION		8/26/93	
B. Freedom Coalition for Progress, Detroit, MI — Receipt For: [ ] Primary [ ] General [X] Other (specify): CONTRIBUTION	Aggregate Year-to-Date $ 1100 -	9/29/93	1000 -
C. [illegible] Clyde [illegible], [illegible], Detroit, MI 48[illegible] — Receipt For: [ ] Primary [ ] General [X] Other (specify): ENDORSEMENT SLATE	Occupation: CANDIDATE FOR City Council; Aggregate Year-to-Date $ 800 -	9/27/93	800 -
D. Committee to Elect Gilbert Hall, [illegible], Det Mich 48[illegible] — Receipt For: [ ] Primary [ ] General [X] Other (specify): ENDORSEMENT SLATE	Occupation: CANDIDATE FOR City Council; Aggregate Year-to-Date $ 1300 -	9/27/93	800 -
E. Willie D Hall, [illegible], Detroit, MI 48[illegible] — Receipt For: [ ] Primary [ ] General [X] Other (specify): ENDORSEMENT SLATE	Occupation: CANDIDATE FOR City Charter Commission; Aggregate Year to Date $ 800 -	9/[illegible]/93	800 -
F. Committee to Elect Harold Varner, 401 Washington Blvd, Detroit, MI 48[illegible] — Receipt For: [ ] Primary [ ] General [X] Other (specify): ENDORSEMENT SLATE	Occupation: Candidate for City Charter Commission; Aggregate Year-to-Date $ 800 -	9/30/93	800 -
G. Committee to Elect [illegible], Detroit, Mich — Receipt For: [ ] Primary [ ] General [X] Other (specify): ENDORSEMENT SLATE	Occupation: CANDIDATE FOR City Charter Commission; Aggregate Year-to-Date $ 400 -	10/3/93	400 -

SUBTOTAL of Receipts This Page (optional) . . . . . $ [illegible]

TOTAL This Period (last page this line number only) . . . . . $

9 4 0 3 8 3 1 1 1 7 7

SCHEDULE A **ITEMIZED RECEIPTS**

Use separate schedule(s) for each category of the Detailed Summary Page

PAGE 6 OF 9

FOR LINE NUMBER 11

Any information copied from such Reports and Statements may not be sold or used by any person for the purpose of soliciting contributions or for commercial purposes, other than using the name and address of any political committee to solicit contributions from such committee.

NAME OF COMMITTEE (in Full)

FANNIE LOU HAMER POLITICAL ACTION COMMITTEE

Full Name, Mailing Address and ZIP Code	Name of Employer / Occupation	Date (month, day, year)	Amount of Each Receipt this Period
A. KAY EVERETT FOR COUNCIL 17355 WILDEMERE DETROIT, MI 48221 Receipt For: [ ] Primary [ ] General [X] Other (specify): ENDORSEMENT - SLATE	Name of Employer: CANDIDATE FOR CITY COUNCIL Occupation: Aggregate Year-to-Date > $ 350		350 -
B. ALAN C YOUNG CPA 2790 W. GRAND BLVD, STE 370 DETROIT, MI 48202 Receipt For: [ ] Primary [ ] General [X] Other (specify): DONATION	Name of Employer: Occupation: C.P.A Aggregate Year-to-Date > $ 50 -	9/30/93	50 -
C. NATE SHAPIRO 16580 Wyeminn Detroit, MI 48221 Receipt For: [ ] Primary [ ] General [X] Other (specify): DONATION	Name of Employer: Occupation: UNKNOWN Aggregate Year-to-Date > $ 100 -	10/1/93	100 -
D. COMMITTEE TO ELECT NICHOLAS HOOD III 14450 SCRIPPS DETROIT, MI 48211 Receipt For: [ ] Primary [ ] General [X] Other (specify): ENDORSEMENT SLATE	Name of Employer: CANDIDATE FOR CITY COUNCIL Occupation: Aggregate Year-to-Date > $ 1325 -	9/29/93	800 -
E. ALBERTA TINSLEY WILLIAMS FOR COUNCIL 2227 PENNSYLVANIA AVE DETROIT, MI 48214 Receipt For: [ ] Primary [X] General [X] Other (specify): ENDORSEMENT SLATE	Name of Employer: Occupation: CANDIDATE FOR CITY COUNCIL Aggregate Year-to-Date > $ 1300 -	10/5/93	800 -
F. COLKREL FOR COUNCIL 93 PO BOX 21070 DETROIT, MI 48221 Receipt For: [ ] Primary [X] General [X] Other (specify): ENDORSEMENT SLATE	Name of Employer: Occupation: CANDIDATE FOR CITY COUNCIL Aggregate Year-to-Date > $ 1300 -	10/1/93	800 -
G. MONA LISA KELLY 361 MERTON NO 410 DETROIT, MI 48202 Receipt For: [ ] Primary [X] General [X] Other (specify): DONATION	Name of Employer: Occupation: Aggregate Year-to-Date > $ 15 -	9/22/93	15 -

SUBTOTAL of Receipts This Page (optional) . . . . . >

TOTAL This Period (last page this line number only) . . . . . >

9 4 0 3 8 3 1 1 1 7 3

SCHEDULE A **ITEMIZED RECEIPTS**

Use separate schedule(s) for each category of the Detailed Summary Page

PAGE 7 OF 9

FOR LINE NUMBER 11i

Any information copied from such Reports and Statements may not be sold or used by any person for the purpose of soliciting contributions or for commercial purposes, other than using the name and address of any political committee to solicit contributions from such committee.

NAME OF COMMITTEE (In Full)

FANNIE LOU HAMER POLITICAL ACTION COMMITTEE

Full Name, Mailing Address and ZIP Code	Name of Employer / Occupation	Date (month, day, year)	Amount of Each Receipt this Period
A. KAY EVERETT FOR COUNCIL, 17355 Wildemere, Detroit, MI 48221	City of Detroit Council / Candidate for City Council	10/3/93	50 -
Receipt For: [ ] Primary [ ] General [X] Other (specify): ENDORSEMENT SLATE	Aggregate Year-to-Date > $ 400 -		
B. CASSANDRA SMITH GRAY FOR DETROIT CITY COUNCIL, 1549 E. LAFAYETTE, DETROIT, MICH 48207		10/6/93	800 -
Receipt For: [ ] Primary [ ] General [X] Other (specify): ENDORSEMENT SLATE	Occupation CANDIDATE FOR CITY COUNCIL / Aggregate Year-to-Date > $ 1300 -		
C. COMMITTEE TO ELECT JOSEPHINE A. POWELL, 243 W. CONGRESS STE 470, DETROIT, MI 48226		11/4/93	400 -
Receipt For: [ ] Primary [ ] General [X] Other (specify): ENDORSEMENT SLATE	Occupation CANDIDATE FOR CHAPTER COMMISSIONER / Aggregate Year-to-Date > $ 700 -		
D. COMMITTEE TO ELECT JOSEPHINE A POWELL, 243 W. CONGRESS STE 470, DETROIT, MI 48226		9/27/93	100 -
Receipt For: [ ] Primary [ ] General [ ] Other (specify):	Occupation CANDIDATE FOR CHAPTER COMMISSIONER / Aggregate Year-to-Date > $ 800 -		
E. MARY LEE YOUNG, 15354 ARCADALE, DETROIT, MI 48227-1504		10/5/93	15 -
Receipt For: [ ] Primary [ ] General [X] Other (specify): DONATION	Occupation UNKNOWN / Aggregate Year-to-Date > $ 15		
F. WENDELL ANTHONY, 1603 WAEWICK, DETROIT, MI 48219	Name of Employer: Fellowship Chapel, 1515 W. McNichols, Det., MI / Occupation MINISTER	10/24/93	50 -
Receipt For: [ ] Primary [ ] General [X] Other (specify): DONATION	Aggregate Year-to-Date > $ 150 -		
G. MICHIGAN STATE AFL-CIO COPE CONTRIBUTIONS FUND, South Washington Ave, Suite 203, LANSING, MI 48933-2124		10/27/93	
Receipt For: [ ] Primary [X] General [X] Other (specify): DONATION	Occupation / Aggregate Year-to-Date > $		

SUBTOTAL of Receipts This Page (optional) . . . . . >

TOTAL This Period (last page this line number only) . . . . . >

9 4 0 3 8 8 1 1 1 7 9

SCHEDULE A

ITEMIZED RECEIPTS

Use separate schedule(s) for each category of the Detailed Summary Page

FOR LINE NUMBER 11i

Any information copied from such Reports and Statements may not be sold or used by any person for the purpose of soliciting contributions or for commercial purposes, other than using the name and address of any political committee to solicit contributions from such committee.

NAME OF COMMITTEE (in Full)

FANNIE LOU HAMER POLITICAL ACTION COMMITTEE

A. Full Name, Mailing Address and ZIP Code	Name of Employer / Occupation	Date (month, day, year)	Amount of Each Receipt this Period
RICARDO CAMPOS 1365 CASS RM 1850 DETROIT, MI 48226 Receipt For: [ ] Primary [ ] General [X] Other (specify): DONATION	Ameritech Bell Telephone Detroit, Mich Occupation Aggregate Year-to-Date > $ 300 -	10/28/93	300 -
B. Full Name, Mailing Address and ZIP Code	Name of Employer / Occupation	Date (month, day, year)	Amount of Each Receipt this Period
ISIDORO B. TORRES 14131 BRINGARD DETROIT, MI 48205 Receipt For: [ ] Primary [ ] General [X] Other (specify): ENDORSEMENT SLATE	Recorders Court of City of Det 1441 St. Antoine Occupation Recorders Court Judge Aggregate Year-to-Date > $ 500	10/28/93	500 -
C. Full Name, Mailing Address and ZIP Code	Name of Employer / Occupation	Date (month, day, year)	Amount of Each Receipt this Period
RUTHA N. WELCH 60 LEICESTER DETROIT, MI 48202 Receipt For: [ ] Primary [ ] General [X] Other (specify): DONATION	Occupation UNKNOWN Aggregate Year-to-Date > $ 15 -	5/17/92	15 -
D. Full Name, Mailing Address and ZIP Code	Name of Employer / Occupation	Date (month, day, year)	Amount of Each Receipt this Period
BENJAMIN HODGE III 17228 SHOREVILLA PL SOUTHFIELD, MI 48075 Receipt For: [ ] Primary [ ] General [X] Other (specify): DONATION	Occupation UNKNOWN Aggregate Year-to-Date > $ 2[illegible]	4/4/93	15 -
E. Full Name, Mailing Address and ZIP Code	Name of Employer / Occupation	Date (month, day, year)	Amount of Each Receipt this Period
ROSLINDA M. GOOD 17203 STAHELIN DETROIT, MI 48219 Receipt For: [X] Primary [ ] General [X] Other (specify): DONATION	Occupation UNKNOWN Aggregate Year-to-Date > $ 15 -	4/14/92	15 -
F. Full Name, Mailing Address and ZIP Code	Name of Employer / Occupation	Date (month, day, year)	Amount of Each Receipt this Period
CROSSROADS COMMUNITY SLATE DETROIT, MICH Receipt For: [ ] Primary [X] General [X] Other (specify): DONATION	Occupation N/A UNKNOWN Aggregate Year-to-Date > $ 100 -	10/13/93	100 -
G. Full Name, Mailing Address and ZIP Code	Name of Employer / Occupation	Date (month, day, year)	Amount of Each Receipt this Period
DOROTHY KINA 20157 Houghton DETROIT, MI 48219 Receipt For: [ ] Primary [ ] General [X] Other (specify): DONATION	Occupation UNKNOWN Aggregate Year-to-Date > $ 15	10/30/92	15 -

SUBTOTAL of Receipts This Page (optional) . . . . . >

TOTAL This Period (last page this line number only) . . . . . >

7 4 3 8 3 1 1 1 3 0

SCHEDULE A **ITEMIZED RECEIPTS**

Use separate schedule(s) for each category of the Detailed Summary Page

PAGE 9 OF 9

FOR LINE NUMBER 11

Any information copied from such Reports and Statements may not be sold or used by any person for the purpose of soliciting contributions or for commercial purposes, other than using the name and address of any political committee to solicit contributions from such committee.

NAME OF COMMITTEE (in Full)

FANNIE LOU HAMER POLITICAL ACTION COMMITTEE

	Name of Employer	Date (month, day, year)	Amount of Each Receipt this Period
A. Full Name, Mailing Address and ZIP Code JOHN HUFF 16120 Sherfield Southfield, MI 48075 Receipt For: [ ] Primary [ ] General [X] Other (specify): DONATION	Occupation: UNKNOWN Aggregate Year-to-Date > $	10/30/93 65	15 -
B. Full Name, Mailing Address and ZIP Code PEGGY Y FORTSON 2151 Seminole Detroit, MI 48214 Receipt For: [ ] Primary [ ] General [X] Other (specify): ENDORSEMENT SLATE	Occupation: CANDIDATE FOR CITY CHARTER COMMISSION. Aggregate Year-to-Date > $	9/27/93 800 -	500 -
C. Full Name, Mailing Address and ZIP Code MICHIGAN EDUCATION ASS. 7445 ALLEN ROAD St 200 ALLEN PARK, MICH 48101 Receipt For: [ ] Primary [ ] General [X] Other (specify): DONATION	Occupation: UNKNOWN Aggregate Year-to-Date > $	11/29/93 65 -	65 00
D. Full Name, Mailing Address and ZIP Code CITIZENS UNITED FOR LIPSEY 1885T MAINE DETROIT, MI 48234 Receipt For: [ ] Primary [ ] General [X] Other (specify): ENDORSEMENT	Name of Employer: Check Returned NSF Occupation Aggregate Year-to-Date > $	9/11/93 0	(1000 -)
E. Full Name, Mailing Address and ZIP Code Receipt For: [ ] Primary [ ] General [ ] Other (specify):	Name of Employer Occupation Aggregate Year-to-Date > $	Date (month, day, year)	Amount of Each Receipt this Period
F. Full Name, Mailing Address and ZIP Code Receipt For: [ ] Primary [ ] General [ ] Other (specify):	Name of Employer Occupation Aggregate Year-to-Date > $	Date (month, day, year)	Amount of Each Receipt this Period
G. Full Name, Mailing Address and ZIP Code Receipt For: [ ] Primary [ ] General [ ] Other (specify):	Name of Employer Occupation Aggregate Year-to-Date > $	Date (month, day, year)	Amount of Each Receipt this Period

SUBTOTAL of Receipts This Page (optional) . . . . . >

TOTAL This Period (last page this line number only) . . . . . > 45,575 -

9 4 0 3 8 3 1 1 1 3 1

SCHEDULE A ITEMIZED RECEIPTS

Use separate schedule(s) for each category of the Detailed Summary Page

PAGE 1 OF 1

FOR LINE NUMBER: U.C.

Any information copied from such Reports and Statements may not be sold or used by any person for the purpose of soliciting contributions or for commercial purposes, other than using the name and address of any political committee to solicit contributions from such committee.

NAME OF COMMITTEE (in Full)

FANNIE LOU HAMER POLITICAL ACTION COMMITTEE

Full Name, Mailing Address and ZIP Code	Name of Employer / Occupation	Date (month, day, year)	Amount of Each Receipt this Period
A. UAW SOUTHEAST MICH POLITICAL ACTION COMMITTEE (SEMPAC) 8000 E. Jefferson Detroit, MI 48214 — Receipt For: Primary / General / X Other (specify): FUND RAISER 6/2/93	Occupation / Aggregate Year-to-Date > $ 100	8/15/93	100 -
B. UAW MICHCAP 8731 E. JEFFERSON DAVE MILLER BLVD Det 48214 — Receipt For: Primary / General / X Other (specify): CONTRIBUTION	Occupation / Aggregate Year to Date > $ 5000 -	8/26/93	5000 -
C. UAW Southeast Mich Political Action Committee 8000 E Jefferson Det MICH 48214 — Receipt For: Primary / General / X Other (specify): CONTRIBUTION	Occupation / Aggregate Year to Date > $ 3100	8/26/93	3000 -
D. MICHIGAN STATE AFL-CIO COPE CONTRIBUTION FUND SOUTH WASHINGTON AVE Suite 200 LANSING, MI 48933-2124 — Receipt For: Primary / General / X Other (specify): CONTRIBUTION	Occupation / Aggregate Year-to-Date > $ 3000 -	10/27/93	3000 -
E. Receipt For: Primary / General / Other (specify):	Occupation / Aggregate Year-to-Date > $		
F. Receipt For: Primary / General / Other (specify):	Occupation / Aggregate Year-to-Date > $		
G. Receipt For: Primary / General / Other (specify):	Occupation / Aggregate Year-to-Date > $		

SUBTOTAL of Receipts This Page (optional) . . . . . >

TOTAL This Period (last page this line number only) . . . . . > 11,100 -

9 4 0 3 8 3 1 1 1 0 2

SCHEDULE B **ITEMIZED DISBURSEMENTS**

Use separate schedule(s) for each category of the Detailed Summary Page

PAGE 1 OF 7

FOR LINE NUMBER 21b

Any information copied from such Reports and Statements may not be sold or used by any person for the purpose of soliciting contributions or for commercial purposes, other than using the name and address of any political committee to solicit contributions from such committee.

NAME OF COMMITTEE (in Full)

FANNIE LOU HAMER POLITICAL ACTION COMMITTEE

Full Name, Mailing Address and ZIP Code	Purpose of Disbursement	Date (month, day, year)	Amount of Each Disbursement This Period
A. PONTCHATRAIN HOTEL 2 WASHINGTON BLVD DETROIT, MI 48226	Refreshments for candidate screening. Disbursement for: Primary / General / Other (specify)	7/21/93	13100
B. Brightmoor Community Center 14401 Berg Rd Detroit, MI	Rental for Candidate Forum. Disbursement for: Primary / General / Other (specify)	7/21/93	220 -
C. RADISON HOTEL PONTCHATRAIN 2 WASHINGTON BLVD Detroit, MI 48226	Refreshments for CANDIDATE SCREENING. Disbursement for: Primary / General / Other (specify)	8/4/93	767.99
D. WATERMARK PRINTING 17134 Wyoming Detroit, MI 48221	Printing of PAC SLATES. Disbursement for: Primary / General / Other (specify)	8/27/93	1800 -
E. CLIFTON WILLIAMS 17300 SOUTHFIELD SVC Dr DETROIT, MI 48233	Refreshments for Candidate Rating. Disbursement for: Primary / General / Other (specify)	8/27/93	316 22
F. WGBH RADIO - 1400AM 645 GRISWOLD ST SE2050 Detroit, MI 48226	RADIO ADVERTISEMENT. Disbursement for: Primary / General / Other (specify)	9/4/93	995 -
G. WCHB RADIO - AM 2994 E.GRAND BLVD DETROIT, MI 48202	RADIO ADVERTISEMENT. Disbursement for: Primary / General / Other (specify)	9/4/93	350 -
H. WJZZ RADIO 2994 E. GRAND BLVD DETROIT, MI 48202	RADIO ADVERTISEMENT. Disbursement for: Primary / General / Other (specify)	9/4/93	2550 -
I. WJLB RADIO Penobscot BLDG DETROIT, MI 48221	RADIO ADVERTISEMENT. Disbursement for: Primary / General / Other (specify)	9/4/93	2595 -

SUBTOTAL of Disbursements This Page (optional) .....

TOTAL This Period (last page this line number only) .....

9 4 0 3 8 3 1 1 1 3 3

DISBURSEMENT SCHEDULE H4
(Revised 11/91)

JOINT FEDERAL/NON-FEDERAL ACTIVITY SCHEDULE

FOR LINE 21(b)

NAME OF COMMITTEE
Republican Party of Louisiana

FULL NAME, MAILING ADDRESS & ZIP CODE	PURPOSE OF EVENT	DATE	TOTAL AMOUNT	FEDERAL SHARE	NON FEDERAL SHARE
A Plus Communications 4334 S. Sherwood Frst. Blvd. #150 Baton Rouge, LA 70816	Beeper Service	12/6/93	20.56	5.14	15.42
CATEGORY: X ADMINISTRATIVE/VOTER DRIVE EVENT YEAR-TO-DATE $ 175.56	FUNDRAISING DIRECT CANDIDATE SUPPORT	EXEMPT			
FULL NAME, MAILING ADDRESS & ZIP CODE	PURPOSE OF EVENT	DATE	TOTAL AMOUNT	FEDERAL SHARE	NON FEDERAL SHARE
Federal Express P.O. Box 1140 Memphis, TN 38101-1140	Express Shipping	12/6/93	64.50	16.13	48.37
CATEGORY: X ADMINISTRATIVE/VOTER DRIVE EVENT YEAR-TO-DATE $ 494.29	FUNDRAISING DIRECT CANDIDATE SUPPORT	EXEMPT			
FULL NAME, MAILING ADDRESS & ZIP CODE	PURPOSE OF EVENT	DATE	TOTAL AMOUNT	FEDERAL SHARE	NON FEDERAL SHARE
CATEGORY: ADMINISTRATIVE/VOTER DRIVE EVENT YEAR-TO-DATE $	FUNDRAISING DIRECT CANDIDATE SUPPORT	EXEMPT			
FULL NAME, MAILING ADDRESS & ZIP CODE	PURPOSE OF EVENT	DATE	TOTAL AMOUNT	FEDERAL SHARE	NON FEDERAL SHARE
CATEGORY: ADMINISTRATIVE/VOTER DRIVE EVENT YEAR-TO-DATE $	FUNDRAISING DIRECT CANDIDATE SUPPORT	EXEMPT			
FULL NAME, MAILING ADDRESS & ZIP CODE	PURPOSE OF EVENT	DATE	TOTAL AMOUNT	FEDERAL SHARE	NON FEDERAL SHARE
CATEGORY: ADMINISTRATIVE/VOTER DRIVE EVENT YEAR-TO-DATE $	FUNDRAISING DIRECT CANDIDATE SUPPORT	EXEMPT			
SUBTOTAL OF JOINT FEDERAL AND NON FEDERAL ACTIVITY THIS PAGE			85.06	21.27	63.79
TOTAL THIS PERIOD (use page for each line only)(Fed share to 21 a i and non-Fed share to 21 a ii)					
TOTAL THIS PERIOD FOR THE NON-FEDERAL SHARE (used for line 21 of the detailed summary page)					

DISBURSEMENT SCHEDULE #4
(Effective 1/1/93)

JOINT FEDERAL/NON-FEDERAL ACTIVITY SCHEDULE

FOR LINE 21a

NAME OF COMMITTEE: Republican Party of Louisiana

NAME, MAILING ADDRESS & ZIP CODE	PURPOSE/EVENT	DATE	TOTAL AMOUNT	FEDERAL SHARE	NON-FEDERAL SHARE
U.S. Postmaster Baton Rouge, LA 70821	Bulk Mail Postage Sustain 3	11/1/93	1500.00	1500.00	0.00
CATEGORY: ADMINISTRATIVE/VOTER DRIVE; X FUNDRAISING; EXEMPT; DIRECT CANDIDATE SUPPORT; EVENT YEAR-TO-DATE $ 1,500.00					
NAME, MAILING ADDRESS & ZIP CODE	PURPOSE/EVENT	DATE	TOTAL AMOUNT	FEDERAL SHARE	NON-FEDERAL SHARE
U.S. Postmaster Baton Rouge, LA 70821	Bulk Mail Postage Sustain 3	11/11/93	500.00	500.00	0.00
CATEGORY: ADMINISTRATIVE/VOTER DRIVE; X FUNDRAISING; EXEMPT; DIRECT CANDIDATE SUPPORT; EVENT YEAR-TO-DATE $ 2,000.00					
NAME, MAILING ADDRESS & ZIP CODE	PURPOSE/EVENT	DATE	TOTAL AMOUNT	FEDERAL SHARE	NON-FEDERAL SHARE
U.S. Postmaster Baton Rouge, LA 70821	BRE Permit Postage Sustain 3	11/30/93	150.00	150.00	0.00
CATEGORY: ADMINISTRATIVE/VOTER DRIVE; X FUNDRAISING; EXEMPT; DIRECT CANDIDATE SUPPORT; EVENT YEAR-TO-DATE $ 2,150.00					
NAME, MAILING ADDRESS & ZIP CODE	PURPOSE/EVENT	DATE	TOTAL AMOUNT	FEDERAL SHARE	NON-FEDERAL SHARE
CATEGORY: ADMINISTRATIVE/VOTER DRIVE; FUNDRAISING; EXEMPT; DIRECT CANDIDATE SUPPORT; EVENT YEAR-TO-DATE $					
NAME, MAILING ADDRESS & ZIP CODE	PURPOSE/EVENT	DATE	TOTAL AMOUNT	FEDERAL SHARE	NON-FEDERAL SHARE
CATEGORY: ADMINISTRATIVE/VOTER DRIVE; FUNDRAISING; EXEMPT; DIRECT CANDIDATE SUPPORT; EVENT YEAR-TO-DATE $					
NAME, MAILING ADDRESS & ZIP	PURPOSE/EVENT	DATE	TOTAL AMOUNT	FEDERAL SHARE	NON-FEDERAL SHARE
CATEGORY: ADMINISTRATIVE/VOTER DRIVE; FUNDRAISING; EXEMPT; DIRECT CANDIDATE SUPPORT; EVENT YEAR-TO-DATE: $					

SUBTOTAL OF JOINT FEDERAL AND NON-FEDERAL ACTIVITY THIS PAGE	2,150.00	2150.00	0.00
TOTAL THIS PERIOD (as page totals over line multiplied share to 21a and non-fed share to 21a-)	34,676.84	10,285.15	
TOTAL THIS PERIOD FOR THE NON FEDERAL SHARE (used for Line 21 of the detailed summary page)			24,392.93

SCHEDULE E

ITEMIZED INDEPENDENT EXPENDITURES

Page ___ of ___ Pages

(See Reverse Side for Instructions)

Name of Committee (in Full)

Republican Party of Louisiana

Full Name, Mailing Address & ZIP Code of Line Payee	Purpose of Expenditure	Date (month, day, year)	Amount	Name of Federal Candidate Supported or Opposed by the Expenditure & Office Sought
				☐ Support ☐ Oppose
				☐ Support ☐ Oppose
				☐ Support ☐ Oppose
				☐ Support ☐ Oppose
				☐ Support ☐ Oppose
				☐ Support ☐ Oppose

a) SUBTOTAL of Itemized Independent Expenditures ..... $

b) SUBTOTAL of Unitemized Independent Expenditures ..... $

c) TOTAL Independent Expenditures ..... $ 0.00

Under penalty of perjury I certify that the independent expenditures reported herein were not made in cooperation, consultation, concert with, or at the request or suggestion of any candidate or any authorized committee or agent of such candidate or authorized committee. Furthermore, these expenditures do not include the financing of dissemination, distribution, or republication, whole or in part of any campaign materials prepared by the candidate, his campaign committee or their agent.

Subscribed and sworn to before me this ___ day of ___, 19__

My Commission expires

NOTARY PUBLIC

Signature

Date

SCHEDULE H1
(revised 5/93)

METHOD OF ALLOCATION FOR SHARED FEDERAL AND NON-FEDERAL ADMINISTRATIVE EXPENSES AND GENERIC VOTER DRIVE COSTS

NAME OF COMMITTEE

Republican Party of Louisiana Administrative Expenses (AMENDED)

NATIONAL PARTY COMMITTEES

FIXED FEDERAL PERCENTAGE (CHECK THE APPROPRIATE LINE AND ENTER % IN BOX TO RIGHT) ..... %

- PRESIDENTIAL YEAR (65%)
- ALL OTHER YEARS (60%)

HOUSE AND SENATE PARTY CAMPAIGN COMMITTEES

MINIMUM FEDERAL PERCENTAGE (65%) (IF CHECKED ENTER 65% IN BOX TO RIGHT) ..... %

OR

FUNDS EXPENDED:

- ESTIMATED DIRECT CANDIDATE SUPPORT — FEDERAL ..... %
- ESTIMATED DIRECT CANDIDATE SUPPORT — NON-FEDERAL ..... %

ADJUSTMENTS TO FUNDS EXPENDED:

ACTUAL DIRECT CANDIDATE SUPPORT — FEDERAL ..... $ ..... %

ACTUAL DIRECT CANDIDATE SUPPORT — NON-FEDERAL ..... $

NOTE: FUNDS EXPENDED MUST BE USED IF THE FEDERAL PROPORTION IS GREATER THAN 65% IN ANY YEAR.

SEPARATE SEGREGATED FUNDS AND NON-CONNECTED COMMITTEES

FUNDS EXPENDED:

- ESTIMATED DIRECT CANDIDATE SUPPORT — FEDERAL ..... %
- ESTIMATED DIRECT CANDIDATE SUPPORT — NON FEDERAL ..... %

ADJUSTMENTS TO FUNDS EXPENDED:

ACTUAL DIRECT CANDIDATE SUPPORT — FEDERAL ..... $ ..... %

ACTUAL DIRECT CANDIDATE SUPPORT - NON-FEDERAL ..... $

STATE AND LOCAL PARTY COMMITTEES

BALLOT COMPOSITION

CHECK ALL OFFICES APPEARING ON THE NEXT GENERAL ELECTION BALLOT:

		NUMBER OF POINTS
1. PRESIDENT	(1 POINT)	0
2. U.S. SENATE	(1 POINT)	0
3. U.S. CONGRESS	(1 POINT)	1
4. SUBTOTAL — FEDERAL (ADD 1, 2, AND 3)		1
5. GOVERNOR	(1 POINT)	0
6. OTHER STATEWIDE OFFICE(S)	(1 OR 2 POINTS)	0
7. STATE SENATE	(1 POINT)	1*
8. STATE REPRESENTATIVE	(1 POINT)	1*
9. LOCAL CANDIDATES	(1 OR 2 POINTS)	2
10. EXTRA NON-FEDERAL POINT	(1 POINT)	1
11. SUBTOTAL — NON-FEDERAL (ADD 5, 6, 7, 8, 9, AND 10)		5
12. TOTAL POINTS (LINE 4 PLUS LINE 11)		6

FEDERAL ALLOCATION = LINE 4 DIVIDED BY LINE 12 ..... 17 %

SCHEDULE A **ITEMIZED RECEIPTS**

Use separate schedule(s) for each category of the Detailed Summary Page

PAGE 3 OF 9

FOR LINE NUMBER 111

Any information copied from such Reports and Statements may not be sold or used by any person for the purpose of soliciting contributions or for commercial purposes, other than using the name and address of any political committee to solicit contributions from such committee.

NAME OF COMMITTEE (in Full)

FANNIE LOU HAMER POLITICAL ACTION COMMITTEE

Full Name, Mailing Address and ZIP Code	Name of Employer / Occupation	Date (month, day, year)	Amount of Each Receipt this Period
A. Committee to Elect Ed Vaughn, Detroit, Mich. Receipt For: [ ] Primary [ ] General [X] Other (specify): ENDORSEMENT - SLATE	Name of Employer: Occupation: CANDIDATE FOR City Council. Aggregate Year-to-Date: $ 250 -	8/93	250 -
B. Committee to Elect Nicholas Hood II to the Detroit City Council, 1440 Scripps, Detroit, MI 48207. Receipt For: [ ] Primary [ ] General [X] Other (specify): ENDORSEMENT - SLATE	Name of Employer: Occupation: CANDIDATE FOR City Council. Aggregate Year-to-Date: $ 525 -	8/30/93	500 -
C. Eric Gordon, Sharah Gordon, 4118 Pawley Ct, West Bloomfield, MI 48322. Receipt For: [ ] Primary [ ] General [X] Other (specify): CONTRIBUTION	Name of Employer: IDEA CONSULTANTS, INC, 32811 MIDDLEBELT RD, FARMINGTON HILLS, MI. Occupation: OWNER. Aggregate Year-to-Date: $ 25,000 -	9/8/93	25,000 -
D. Committee to Elect Harold R. Varner, 1101 Washington Blvd, Detroit, MI 48226. Receipt For: [ ] Primary [ ] General [X] Other (specify): ENDORSEMENT PAC SLATE	Name of Employer: Occupation: CANDIDATE FOR City Charter Commissioner. Aggregate Year-to-Date: $ 300 -	8/26/93	300 -
E. Committee to Elect Gilbert Hill, Detroit, MI 48226. Receipt For: [ ] Primary [ ] General [X] Other (specify): ENDORSEMENT PAC SLATE	Name of Employer: Occupation: CANDIDATE FOR City Council. Aggregate Year-to-Date: $ 500 -	8/25/93	500 -
F. Committee to Elect Arthur Carter, City Clerk, 18700 Stansbury, Detroit, MI 48235. Receipt For: [ ] Primary [ ] General [X] Other (specify): ENDORSEMENT PAC SLATE	Name of Employer: Occupation: CANDIDATE FOR City Clerk. Aggregate Year-to-Date: $ 800 -	8/23/93	800 -
G. Full Name, Mailing Address and ZIP Code: [illegible] Mitchell, 8701 E. Jefferson, Dave Mayer Blvd, Detroit, MI 48214. Receipt For: [ ] Primary [X] General [X] Other (specify): CONTRIBUTION	Name of Employer: Occupation: Aggregate Year-to-Date: $	8/26/93	

SUBTOTAL of Receipts This Page (optional) . . . . . .

TOTAL This Period (last page this line number only) . . . . . .

94038811175

SCHEDULE A **ITEMIZED RECEIPTS**

Use separate schedule(s) for each category of the Detailed Summary Page

PAGE 4 OF 9

FOR LINE NUMBER 11i

Any information provided from such Reports and Statements may not be sold or used by any person for the purpose of soliciting contributions or for commercial purposes, other than using the name and address of any political committee to solicit contributions from such committee.

NAME OF COMMITTEE (in Full)

FANNIE LOU HAMER POLITICAL ACTION COMMITTEE

A. Full Name, Mailing Address and ZIP Code MICHIGAN STATE AFL-CIO 419 SOUTH WASHINGTON AVE LANSING, MICH 48933 Receipt For: Primary General X Other (specify): CONTRIBUTION	Name of Employer UNKNOWN Occupation Aggregate Year-to-Date > $ 2000 -	Date (month, day, year) 9/15/93	Amount of Each Receipt this Period 2000 -
B. Full Name, Mailing Address and ZIP Code Peggy Y. FORTSON 2151 Seminole Detroit, Mi 4824 Receipt For: Primary General X Other (specify): ENDORSEMENT - SLATE	Name of Employer Occupation CANDIDATE FOR CITY CHARTER COMM Aggregate Year to Date > $ 300	Date (month, day, year) 8/27/93	Amount of Each Receipt this Period 300 -
C. Full Name, Mailing Address and ZIP Code COMMITTEE TO ELECT MICHAEL RICHARD 4854 CORTLAND DET MI 48204 Receipt For: Primary General X Other (specify): ENDORSEMENT - SLATE	Name of Employer Occupation CANDIDATE FOR CITY CHARTER COMMISSION Aggregate Year to Date > $ 130	Date (month, day, year) 9/7/93	Amount of Each Receipt this Period 130 -
D. Full Name, Mailing Address and ZIP Code ANDREW MILLER 3776 LESLIE DETROIT, MI 48238 Receipt For: Primary General X Other (specify): CONTRIBUTION	Name of Employer Occupation UNKNOWN Aggregate Year-to-Date > $ 100	Date (month, day, year) 9/20/93	Amount of Each Receipt this Period 100 -
E. Full Name, Mailing Address and ZIP Code CITIZENS UNITED FOR LIPSEY 18857 MAINE Detroit, MI 48224 Receipt For: Primary General X Other (specify): ENDORSEMENT - SLATE	Name of Employer Occupation CANDIDATE FOR CITY CHARTER COMMISSION Aggregate Year to Date > $ 1000 -	Date (month, day, year) 9/11/93	Amount of Each Receipt this Period 1000 -
F. Full Name, Mailing Address and ZIP Code COMMITTEE TO ELECT MICHAEL RICHARD 4854 CORTLAND DETROIT, MI 48204 Receipt For: Primary General X Other (specify): ENDORSEMENT - SLATE	Name of Employer Occupation CANDIDATE FOR CITY CHARTER COMMISSION Aggregate Year-to-Date > $ 530 -	Date (month, day, year) 9/14/93	Amount of Each Receipt this Period 1400 -
G. Full Name, Mailing Address and ZIP Code Avery J. Bradley 2100 Cadillac Tower Bldg Detroit, MI 48226 Receipt For: Primary General X Other (specify): ENDORSEMENT SLATE	Name of Employer Occupation CANDIDATE FOR CITY CHARTER COMMISSION Aggregate Year-to-Date > $ 300 -	Date (month, day, year) 9/2/93	Amount of Each Receipt this Period 300 -

SUBTOTAL of Receipts This Page (optional) . . . . . .

TOTAL This Period (last page this line number only) . . . . . .

9 4 0 3 8 8 1 1 1 7 6

SCHEDULE A **ITEMIZED RECEIPTS**

Use separate schedule(s) for each category of the Detailed Summary Page

PAGE 5 OF 9

FOR LINE NUMBER 111

Any information copied from such Reports and Statements may not be sold or used by any person for the purpose of soliciting contributions or for commercial purposes, other than using the name and address of any political committee to solicit contributions from such committee.

NAME OF COMMITTEE (in Full)

FANNIE LOU HAMER POLITICAL ACTION COMMITTEE

Name, Mailing Address and ZIP Code	Name of Employer / Occupation / Aggregate Year-to-Date	Date (month, day, year)	Amount of Each Receipt this Period
A. UAW SEMCAP, 8000 E. Jefferson, Detroit, MI 48214 — Receipt For: [ ] Primary [ ] General [X] Other (specify): CONTRIBUTION		8/26/93	
B. Freedom Coalition for Progress, Detroit, MI — Receipt For: [ ] Primary [ ] General [X] Other (specify): CONTRIBUTION	Aggregate Year-to-Date $ 1100 -	9/29/93	1000 -
C. [illegible] Clyde [illegible], [illegible], Detroit, MI 48[illegible] — Receipt For: [ ] Primary [ ] General [X] Other (specify): ENDORSEMENT SLATE	Occupation: CANDIDATE FOR City Council; Aggregate Year-to-Date $ 800 -	9/27/93	800 -
D. Committee to Elect Gilbert Hall, [illegible], Det Mich 48[illegible] — Receipt For: [ ] Primary [ ] General [X] Other (specify): ENDORSEMENT SLATE	Occupation: CANDIDATE FOR City Council; Aggregate Year-to-Date $ 1300 -	9/27/93	800 -
E. Willie D Hall, [illegible], Detroit, MI 48[illegible] — Receipt For: [ ] Primary [ ] General [X] Other (specify): ENDORSEMENT SLATE	Occupation: CANDIDATE FOR City Charter Commission; Aggregate Year to Date $ 800 -	9/[illegible]/93	800 -
F. Committee to Elect Harold Varner, 401 Washington Blvd, Detroit, MI 48[illegible] — Receipt For: [ ] Primary [ ] General [X] Other (specify): ENDORSEMENT SLATE	Occupation: Candidate for City Charter Commission; Aggregate Year-to-Date $ 800 -	9/30/93	800 -
G. Committee to Elect [illegible], Detroit, Mich — Receipt For: [ ] Primary [ ] General [X] Other (specify): ENDORSEMENT SLATE	Occupation: CANDIDATE FOR City Charter Commission; Aggregate Year-to-Date $ 400 -	10/3/93	400 -

SUBTOTAL of Receipts This Page (optional) . . . . . $ [illegible]

TOTAL This Period (last page this line number only) . . . . . $

9 4 0 3 8 3 1 1 1 7 7

SCHEDULE A **ITEMIZED RECEIPTS**

Use separate schedule(s) for each category of the Detailed Summary Page

PAGE 6 OF 9

FOR LINE NUMBER 11

Any information copied from such Reports and Statements may not be sold or used by any person for the purpose of soliciting contributions or for commercial purposes, other than using the name and address of any political committee to solicit contributions from such committee.

NAME OF COMMITTEE (in Full)

FANNIE LOU HAMER POLITICAL ACTION COMMITTEE

Full Name, Mailing Address and ZIP Code	Name of Employer / Occupation	Date (month, day, year)	Amount of Each Receipt this Period
A. KAY EVERETT FOR COUNCIL 17355 WILDEMERE DETROIT, MI 48221 Receipt For: [ ] Primary [ ] General [X] Other (specify): ENDORSEMENT - SLATE	Name of Employer: CANDIDATE FOR CITY COUNCIL Occupation: Aggregate Year-to-Date > $ 350		350 -
B. ALAN C YOUNG CPA 2790 W. GRAND BLVD, STE 310 DETROIT, MI 48202 Receipt For: [ ] Primary [ ] General [X] Other (specify): DONATION	Name of Employer: Occupation: C.P.A Aggregate Year-to-Date > $ 50 -	9/30/93	50 -
C. NATE SHAPIRO 16580 Wyeminn Detroit, MI 48221 Receipt For: [ ] Primary [ ] General [X] Other (specify): DONATION	Name of Employer: Occupation: UNKNOWN Aggregate Year-to-Date > $ 100 -	10/1/93	100 -
D. COMMITTEE TO ELECT NICHOLAS HOOD III 14450 SCRIPPS DETROIT, MI 48211 Receipt For: [ ] Primary [ ] General [X] Other (specify): ENDORSEMENT SLATE	Name of Employer: CANDIDATE FOR CITY COUNCIL Occupation: Aggregate Year-to-Date > $ 1325 -	9/29/93	800 -
E. ALBERTA TINSLEY WILLIAMS FOR COUNCIL 2227 PENNSYLVANIA AVE DETROIT, MI 48214 Receipt For: [ ] Primary [X] General [X] Other (specify): ENDORSEMENT SLATE	Name of Employer: Occupation: CANDIDATE FOR CITY COUNCIL Aggregate Year-to-Date > $ 1300 -	10/5/93	800 -
F. COLKREL FOR COUNCIL 93 PO BOX 21070 DETROIT, MI 48221 Receipt For: [ ] Primary [X] General [X] Other (specify): ENDORSEMENT SLATE	Name of Employer: Occupation: CANDIDATE FOR CITY COUNCIL Aggregate Year-to-Date > $ 1300 -	10/1/93	800 -
G. MONA LISA KELLY 361 MERTON NO 410 DETROIT, MI 48202 Receipt For: [ ] Primary [X] General [X] Other (specify): DONATION	Name of Employer: Occupation: Aggregate Year-to-Date > $ 15 -	9/22/93	15 -

SUBTOTAL of Receipts This Page (optional) . . . . . >

TOTAL This Period (last page this line number only) . . . . . >

9 4 0 3 8 3 1 1 1 7 3

SCHEDULE A **ITEMIZED RECEIPTS**

Use separate schedule(s) for each category of the Detailed Summary Page

PAGE 7 OF 9

FOR LINE NUMBER 11i

Any information copied from such Reports and Statements may not be sold or used by any person for the purpose of soliciting contributions or for commercial purposes, other than using the name and address of any political committee to solicit contributions from such committee.

NAME OF COMMITTEE (In Full)

FANNIE LOU HAMER POLITICAL ACTION COMMITTEE

Full Name, Mailing Address and ZIP Code	Name of Employer / Occupation	Date (month, day, year)	Amount of Each Receipt this Period
A. KAY EVERETT FOR COUNCIL, 17355 Wildemere, Detroit, MI 48221	City of Detroit Council	10/3/93	50 -
Receipt For: [ ] Primary [ ] General [X] Other (specify): ENDORSEMENT SLATE	Candidate for City Council		
	Aggregate Year-to-Date > $	400 -	
B. CASSANDRA SMITH GRAY FOR DETROIT CITY COUNCIL, 1549 E. LAFAYETTE, DETROIT, MICH 48207		10/6/93	800 -
Receipt For: [ ] Primary [ ] General [X] Other (specify): ENDORSEMENT SLATE	CANDIDATE FOR CITY COUNCIL		
	Aggregate Year-to-Date > $	1300 -	
C. COMMITTEE TO ELECT JOSEPHINE A. POWELL, 243 W. CONGRESS STE 470, DETROIT, MI 48226		11/4/93	400 -
Receipt For: [ ] Primary [ ] General [X] Other (specify): ENDORSEMENT SLATE	CANDIDATE FOR CHAPTER COMMISSIONER		
	Aggregate Year-to-Date > $	700 -	
D. COMMITTEE TO ELECT JOSEPHINE A POWELL, 243 W. CONGRESS STE 470, DETROIT, MI 48226		9/27/93	100 -
Receipt For: [ ] Primary [ ] General [ ] Other (specify):	CANDIDATE FOR CHAPTER COMMISSIONER		
	Aggregate Year-to-Date > $	800 -	
E. MARY LEE YOUNG, 15354 ARCADALE, DETROIT, MI 48227-1504		10/5/93	15 -
Receipt For: [ ] Primary [ ] General [X] Other (specify): DONATION	UNKNOWN		
	Aggregate Year-to-Date > $	15	
F. WENDELL ANTHONY, 1603 WAEWICK, DETROIT, MI 48219	Fellowship Chapel, 1515 W. McNichols, Det., MI	10/24/93	50 -
Receipt For: [ ] Primary [ ] General [X] Other (specify): DONATION	MINISTER		
	Aggregate Year-to-Date > $	150 -	
G. MICHIGAN STATE AFL-CIO COPE CONTRIBUTIONS FUND, South Washington Ave, Suite 203, LANSING, MI 48933-2124		10/27/93	
Receipt For: [ ] Primary [X] General [X] Other (specify): DONATION			
	Aggregate Year-to-Date > $		

SUBTOTAL of Receipts This Page (optional) . . . . . >

TOTAL This Period (last page this line number only) . . . . . >

9 4 0 3 8 8 1 1 1 7 9

SCHEDULE A

ITEMIZED RECEIPTS

Use separate schedule(s) for each category of the Detailed Summary Page

FOR LINE NUMBER 11i

Any information copied from such Reports and Statements may not be sold or used by any person for the purpose of soliciting contributions or for commercial purposes, other than using the name and address of any political committee to solicit contributions from such committee.

NAME OF COMMITTEE (in Full)

FANNIE LOU HAMER POLITICAL ACTION COMMITTEE

A. Full Name, Mailing Address and ZIP Code	Name of Employer / Occupation	Date (month, day, year)	Amount of Each Receipt this Period
RICARDO CAMPOS 1365 CASS RM 1850 DETROIT, MI 48226 Receipt For: [ ] Primary [ ] General [X] Other (specify): DONATION	Ameritech Bell Telephone Detroit, Mich Occupation Aggregate Year-to-Date > $ 300 -	10/28/93	300 -
B. Full Name, Mailing Address and ZIP Code	Name of Employer / Occupation	Date (month, day, year)	Amount of Each Receipt this Period
ISIDORO B. TORRES 14131 BRINGARD DETROIT, MI 48205 Receipt For: [ ] Primary [ ] General [X] Other (specify): ENDORSEMENT SLATE	Recorders Court of City of Det 1441 St. Antoine Occupation Recorders Court Judge Aggregate Year-to-Date > $ 500	10/28/93	500 -
C. Full Name, Mailing Address and ZIP Code	Name of Employer / Occupation	Date (month, day, year)	Amount of Each Receipt this Period
RUTHA N. WELCH 60 LEICESTER DETROIT, MI 48202 Receipt For: [ ] Primary [ ] General [X] Other (specify): DONATION	Occupation UNKNOWN Aggregate Year-to-Date > $ 15 -	5/17/92	15 -
D. Full Name, Mailing Address and ZIP Code	Name of Employer / Occupation	Date (month, day, year)	Amount of Each Receipt this Period
BENJAMIN HODGE III 17228 SHOREVILLA PL SOUTHFIELD, MI 48075 Receipt For: [ ] Primary [ ] General [X] Other (specify): DONATION	Occupation UNKNOWN Aggregate Year-to-Date > $ 2[illegible]	4/4/93	15 -
E. Full Name, Mailing Address and ZIP Code	Name of Employer / Occupation	Date (month, day, year)	Amount of Each Receipt this Period
ROSLINDA M. GOOD 17203 STAHELIN DETROIT, MI 48219 Receipt For: [X] Primary [ ] General [X] Other (specify): DONATION	Occupation UNKNOWN Aggregate Year-to-Date > $ 15 -	4/14/92	15 -
F. Full Name, Mailing Address and ZIP Code	Name of Employer / Occupation	Date (month, day, year)	Amount of Each Receipt this Period
CROSSROADS COMMUNITY SLATE DETROIT, MICH Receipt For: [ ] Primary [X] General [X] Other (specify): DONATION	Occupation N/A UNKNOWN Aggregate Year-to-Date > $ 100 -	10/13/93	100 -
G. Full Name, Mailing Address and ZIP Code	Name of Employer / Occupation	Date (month, day, year)	Amount of Each Receipt this Period
DOROTHY KINA 20157 Houghton DETROIT, MI 48219 Receipt For: [ ] Primary [ ] General [X] Other (specify): DONATION	Occupation UNKNOWN Aggregate Year-to-Date > $ 15	10/30/92	15 -

SUBTOTAL of Receipts This Page (optional) . . . . . >

TOTAL This Period (last page this line number only) . . . . . >

7 4 3 8 3 1 1 1 3 0

SCHEDULE A **ITEMIZED RECEIPTS**

Use separate schedule(s) for each category of the Detailed Summary Page

PAGE 9 OF 9

FOR LINE NUMBER 11

Any information copied from such Reports and Statements may not be sold or used by any person for the purpose of soliciting contributions or for commercial purposes, other than using the name and address of any political committee to solicit contributions from such committee.

NAME OF COMMITTEE (in Full)

FANNIE LOU HAMER POLITICAL ACTION COMMITTEE

	Name of Employer / Occupation	Date (month, day, year)	Amount of Each Receipt this Period
A. Full Name, Mailing Address and ZIP Code JOHN HUFF 16120 Sherfield Southfield, MI 48075 Receipt For: [ ] Primary [ ] General [X] Other (specify): DONATION	Name of Employer Occupation: UNKNOWN Aggregate Year-to-Date > $	10/30/93 65	15 -
B. Full Name, Mailing Address and ZIP Code PEGGY Y FORTSON 2151 Seminole Detroit, MI 48214 Receipt For: [ ] Primary [ ] General [X] Other (specify): ENDORSEMENT SLATE	Name of Employer Occupation: CANDIDATE FOR CITY CHARTER COMMISSION. Aggregate Year-to-Date > $	9/27/93 800 -	500 -
C. Full Name, Mailing Address and ZIP Code MICHIGAN EDUCATION ASS. 7445 ALLEN ROAD St 200 ALLEN PARK, MICH 48101 Receipt For: [ ] Primary [ ] General [X] Other (specify): DONATION	Name of Employer Occupation: UNKNOWN Aggregate Year-to-Date > $	11/29/93 65 -	65 00
D. Full Name, Mailing Address and ZIP Code CITIZENS UNITED FOR LIPSEY 1885T MAINE DETROIT, MI 48234 Receipt For: [ ] Primary [ ] General [X] Other (specify): ENDORSEMENT	Name of Employer Check Returned NSF Occupation Aggregate Year-to-Date > $	9/11/93 0	(1000 -)
E. Full Name, Mailing Address and ZIP Code Receipt For: [ ] Primary [ ] General [ ] Other (specify):	Name of Employer Occupation Aggregate Year-to-Date > $	Date (month, day, year)	Amount of Each Receipt this Period
F. Full Name, Mailing Address and ZIP Code Receipt For: [ ] Primary [ ] General [ ] Other (specify):	Name of Employer Occupation Aggregate Year-to-Date > $	Date (month, day, year)	Amount of Each Receipt this Period
G. Full Name, Mailing Address and ZIP Code Receipt For: [ ] Primary [ ] General [ ] Other (specify):	Name of Employer Occupation Aggregate Year-to-Date > $	Date (month, day, year)	Amount of Each Receipt this Period

SUBTOTAL of Receipts This Page (optional) . . . . . >

TOTAL This Period (last page this line number only) . . . . . > 45,575 -

9 4 0 3 8 3 1 1 1 3 1

SCHEDULE A ITEMIZED RECEIPTS

Use separate schedule(s) for each category of the Detailed Summary Page

PAGE 1 OF 1

FOR LINE NUMBER: U.C.

Any information copied from such Reports and Statements may not be sold or used by any person for the purpose of soliciting contributions or for commercial purposes, other than using the name and address of any political committee to solicit contributions from such committee.

NAME OF COMMITTEE (in Full)

FANNIE LOU HAMER POLITICAL ACTION COMMITTEE

Full Name, Mailing Address and ZIP Code	Name of Employer / Occupation	Date (month, day, year)	Amount of Each Receipt this Period
A. UAW SOUTHEAST MICH POLITICAL ACTION COMMITTEE (SEMPAC) 8000 E. Jefferson Detroit, MI 48214 — Receipt For: Primary / General / X Other (specify): FUND RAISER 6/2/93	Occupation / Aggregate Year-to-Date > $ 100	8/15/93	100 -
B. UAW MICHCAP 8731 E. JEFFERSON DAVE MILLER BLVD Det 48214 — Receipt For: Primary / General / X Other (specify): CONTRIBUTION	Occupation / Aggregate Year to Date > $ 5000 -	8/26/93	5000 -
C. UAW Southeast Mich Political Action Committee 8000 E Jefferson Det MICH 48214 — Receipt For: Primary / General / X Other (specify): CONTRIBUTION	Occupation / Aggregate Year to Date > $ 3100	8/26/93	3000 -
D. MICHIGAN STATE AFL-CIO COPE CONTRIBUTION FUND SOUTH WASHINGTON AVE Suite 200 LANSING, MI 48933-2124 — Receipt For: Primary / General / X Other (specify): CONTRIBUTION	Occupation / Aggregate Year-to-Date > $ 3000 -	10/27/93	3000 -
E. Receipt For: Primary / General / Other (specify):	Occupation / Aggregate Year-to-Date > $		
F. Receipt For: Primary / General / Other (specify):	Occupation / Aggregate Year-to-Date > $		
G. Receipt For: Primary / General / Other (specify):	Occupation / Aggregate Year-to-Date > $		

SUBTOTAL of Receipts This Page (optional) . . . . . >

TOTAL This Period (last page this line number only) . . . . . > 11,100 -

9 4 0 3 8 3 1 1 1 0 2

SCHEDULE B **ITEMIZED DISBURSEMENTS**

Use separate schedule(s) for each category of the Detailed Summary Page

PAGE 1 OF 7

FOR LINE NUMBER 21b

Any information copied from such Reports and Statements may not be sold or used by any person for the purpose of soliciting contributions or for commercial purposes, other than using the name and address of any political committee to solicit contributions from such committee.

NAME OF COMMITTEE (in Full)

FANNIE LOU HAMER POLITICAL ACTION COMMITTEE

Full Name, Mailing Address and ZIP Code	Purpose of Disbursement	Date (month, day, year)	Amount of Each Disbursement This Period
A. PONTCHATRAIN HOTEL 2 WASHINGTON BLVD DETROIT, MI 48226	Refreshments for candidate screening. Disbursement for: Primary / General / Other (specify)	7/21/93	13100
B. Brightmoor Community Center 14401 Berg Rd Detroit, MI	Rental for Candidate Forum. Disbursement for: Primary / General / Other (specify)	7/21/93	220 -
C. RADISON HOTEL PONTCHATRAIN 2 WASHINGTON BLVD Detroit, MI 48226	Refreshments for CANDIDATE SCREENING. Disbursement for: Primary / General / Other (specify)	8/4/93	767.99
D. WATERMARK PRINTING 17134 Wyoming Detroit, MI 48221	Printing of PAC SLATES. Disbursement for: Primary / General / Other (specify)	8/27/93	1800 -
E. CLIFTON WILLIAMS 17300 SOUTHFIELD SVC Dr DETROIT, MI 48233	Refreshments for Candidate Rating. Disbursement for: Primary / General / Other (specify)	8/27/93	316 22
F. WGBH RADIO - 1400AM 645 GRISWOLD ST SE2050 Detroit, MI 48226	RADIO ADVERTISEMENT. Disbursement for: Primary / General / Other (specify)	9/4/93	995 -
G. WCHB RADIO - AM 2994 E.GRAND BLVD DETROIT, MI 48202	RADIO ADVERTISEMENT. Disbursement for: Primary / General / Other (specify)	9/4/93	350 -
H. WJZZ RADIO 2994 E. GRAND BLVD DETROIT, MI 48202	RADIO ADVERTISEMENT. Disbursement for: Primary / General / Other (specify)	9/4/93	2550 -
I. WJLB RADIO Penobscot BLDG DETROIT, MI 48221	RADIO ADVERTISEMENT. Disbursement for: Primary / General / Other (specify)	9/4/93	2595 -

SUBTOTAL of Disbursements This Page (optional) .....

TOTAL This Period (last page this line number only) .....

9 4 0 3 8 3 1 1 1 3 3

SCHEDULE B **ITEMIZED DISBURSEMENTS**

Use separate schedule(s) for each category of the Detailed Summary Page

PAGE 2 OF 7

FOR LINE NUMBER 21b

Any information copied from such Reports and Statements may not be sold or used by any person for the purpose of soliciting contributions or for commercial purposes, other than using the name and address of any political committee to solicit contributions from such committee.

NAME OF COMMITTEE (in Full)

FANNIE LOU HAMER POLITICAL ACTION COMMITTEE

	Purpose of Disbursement	Date (month, day, year)	Amount of Each Disbursement This Period
A. Full Name, Mailing Address and ZIP Code Committee to Elect Sharon McPhail for Mayor Detroit, MI	Purpose of Disbursement: Donation Disbursement for: [ ] Primary [X] General [ ] Other (specify)	4/8/93	25,000 -
B. Full Name, Mailing Address and ZIP Code Waterman's Printing 17134 Wyoming Detroit, MI 48221	Purpose of Disbursement: Printing of Mr. Slates Disbursement for: [ ] Primary [ ] General [ ] Other (specify)	7/21/93	1500 -
C. Full Name, Mailing Address and ZIP Code Clifton Williams (Coordinator) 17300 Southfield Svc Dr Detroit, Mich	Purpose of Disbursement: Payment to workers for literature distribution (Homecoming) Disbursement for: [ ] Primary [ ] General [ ] Other (specify)	9/11/93	1000 -
D. Full Name, Mailing Address and ZIP Code Carolyn Hartfield (Coordinator) 420 River Place Dr Detroit, MI 48207	Purpose of Disbursement: Payment to workers for literature distribution (Homecoming) Disbursement for: [ ] Primary [ ] General [ ] Other (specify)	9/13/93	1124 -
E. Full Name, Mailing Address and ZIP Code Carolyn Hartfield (Coordinator) 420 River Place Dr. Detroit, MI 48207	Purpose of Disbursement: Payment to workers for literature in distribution (Homecoming) Disbursement for: [ ] Primary [ ] General [ ] Other (specify)	9/13/93	1000 -
F. Full Name, Mailing Address and ZIP Code Team Screen 1535 6th St Detroit, MI 48226	Purpose of Disbursement: Printing of FAH Sweat Shirts Disbursement for: [ ] Primary [ ] General [ ] Other (specify)	9/16/93	420 -
G. Full Name, Mailing Address and ZIP Code Waterman Printing 17134 Wyoming Detroit, MI 48221	Purpose of Disbursement: Printing of PAC Stationery Disbursement for: [ ] Primary [ ] General [ ] Other (specify)	9/13/93	271 [illegible]
H. Full Name, Mailing Address and ZIP Code Clifton William (Coordinator) 17300 Southfield Svc D. Detroit, MI 48235	Purpose of Disbursement: Payment to workers for Detroit Distribution Disbursement for: [ ] Primary [ ] General [ ] Other (specify)	9/11/93	1400 -
I. Full Name, Mailing Address and ZIP Code Michigan Bell Telephone P.O. Box 5030 Detroit, MI 48663-0001	Purpose of Disbursement: Telephone Expense Disbursement for: [ ] Primary [X] General [ ] Other (specify)	7/12/93	66 [illegible]

SUBTOTAL of Disbursements This Page (optional) .....

TOTAL This Period (last page this line number only) .....

2 4 3 8 3 1 1 1 3 4

SCHEDULE B **ITEMIZED DISBURSEMENTS**

Use separate schedule(s) for each category of the Detailed Summary Page

PAGE 3 OF 7

FOR LINE NUMBER 21b

Any information copied from such Reports and Statements may not be sold or used by any person for the purpose of soliciting contributions or for commercial purposes, other than using the name and address of any political committee to solicit contributions from such committee.

NAME OF COMMITTEE (in Full)

FANNIE LOU HAMER POLITICAL ACTION COMMITTEE

Full Name, Mailing Address and ZIP Code	Purpose of Disbursement	Date (month, day, year)	Amount of Each Disbursement This Period
A. KATIE RILEY 18099 Meyers DETROIT, MI 48235	Reimbursement for refreshments Disbursement for: Primary General Other (specify)	9/21/93	10.30
B. Schnelli Deli II 150 MICH AVE DETROIT, MI 48226	Refreshments for Volunteer meeting Disbursement for: Primary General Other (specify)	9/23/93	234 -
C. SCHNELLI DELI II 150 MICH AVE DETROIT, MI 48226	Refreshment for PAC RECEPTION Disbursement for: Primary General Other (specify)	9/21/93	78 - 315 -
D. U.S. POST OFFICE 1401 W. FORT ST DETROIT, MI	Postage for Literature Mailing Disbursement for: Primary General Other (specify)	9/27/93	[illegible]
E. FARMER JACKS SUPERMARKET W. SEVEN MILE DETROIT, MICH	Refreshment for Volunteer Disbursement for: Primary General Other (specify)	1/30/93	100 -
F. WATERMARK PRINTING [illegible] Wyoming DETROIT, MI [illegible]	Printing of PAC [illegible] SLATES Disbursement for: Primary General Other (specify)	10/3/93	1800 -
G. U.S. POSTMASTER SEVEN OAKS DETROIT, MI 4820[illegible]	Semi Annual P.O. Box Rental Disbursement for: Primary General Other (specify)	10/3/93	46.00
H. ABC WAREHOUSE 27200 JOY RD REDFORD, MI 48239	Telephone Answering Machine Disbursement for: Primary General Other (specify)	10/3/93	97.36
I. CAROLYN HARTFIELD 400 RIVER PLACE DR DETROIT, MI 48207	Payment for Office Work (Phone Bank) Disbursement for: Primary General Other (specify)	10/4/93	45 -

SUBTOTAL of Disbursements This Page (optional) .....

TOTAL This Period (last page this line number only) .....

9 4 0 3 8 8 1 1 1 3 5

SCHEDULE B **ITEMIZED DISBURSEMENTS**

Use separate schedule(s) for each category of the Detailed Summary Page

PAGE 4 OF 7

FOR LINE NUMBER 21b

Any information copied from such Reports and Statements may not be sold or used by any person for the purpose of soliciting contributions or for commercial purposes, other than using the name and address of any political committee to solicit contributions from such committee.

NAME OF COMMITTEE (in Full)

FANNIE LOU HAMER POLITICAL ACTION COMMITTEE

Full Name, Mailing Address and ZIP Code	Purpose of Disbursement	Date (month, day, year)	Amount of Each Disbursement This Period
A. EVELYN HANKINS 22347 ESSEX WAY CRT SOUTHFIELD, MI 48034	Payment for [illegible] Banking Disbursement for: ☐ Primary ☐ General ☐ Other (specify)	10/4/93	72.00
B. U.S. POSTAL SVCS BULK MAIL DETROIT MI 48233	Purpose of Disbursement Bulk Mail [illegible] of PAC [illegible] Disbursement for: ☐ Primary ☐ General ☐ Other (specify)	10/8/93	1662.19
C. SCHNELLI DELI II 150 MICHIGAN AVE DETROIT, MI 48226	Purpose of Disbursement Refreshments for Volunteers Disbursement for: ☐ Primary ☐ General ☐ Other (specify)	10/7/93	180.65
D. VISUAL FANTASIES 11520 GRAND ST DETROIT, MI 48124	Purpose of Disbursement Decorations for Candidate Rally Disbursement for: ☐ Primary ☐ General ☐ Other (specify)	10/15/93	100 -
E. STEVE SOUL FOOD W. GRAND BLVD DETRO MICH	Purpose of Disbursement Refreshments for Volunteer Meeting Disbursement for: ☐ Primary ☐ General ☐ Other (specify)	10/15/93	80.22
F. CAROLYN HARTFIELD (coordinator) 400 RIVER PLACE DR DETROIT, MI 48207	Purpose of Disbursement Payment to workers for Literature Dist [illegible] Disbursement for: ☐ Primary ☐ General ☐ Other (specify)	10/15/93	800 -
G. COMMITTEE TO ELECT [illegible] MC PHAIL DETROIT MICH	Purpose of Disbursement Tickets for Fund Raiser Disbursement for: ☐ Primary ☐ General ☐ Other (specify)	10/16/93	500 -
H. WATERHOUSE CLUB WOODBRIDGE DETROIT, MICH	Purpose of Disbursement Rental for Candidate Rally Disbursement for: ☐ Primary ☐ General ☐ Other (specify)	10/17/93	200 -
I. Metro Professional Services 10020 BURTON AVE OAK PARK, MI 48237	Purpose of Disbursement APRONS / HATS FOR LITERATURE DIST VOLUNT Disbursement for: ☐ Primary ☐ General ☐ Other (specify)	10/22/93	561.40

SUBTOTAL of Disbursements This Page (optional) .....

TOTAL This Period (last page this line number only) .....

9 4 0 3 8 3 1 1 1 3 6

SCHEDULE B **ITEMIZED DISBURSEMENTS**

Use separate schedule(s) for each category of the Detailed Summary Page

PAGE 5 OF 7

FOR LINE NUMBER 21b

Any information copied from such Reports and Statements may not be sold or used by any person for the purpose of soliciting contributions or for commercial purposes, other than using the name and address of any political committee to solicit contributions from such committee.

NAME OF COMMITTEE (in Full)

FANNIE LOU HAMER POLITICAL ACTION COMMITTEE

A. Full Name, Mailing Address and ZIP Code CLIFTON WILLIAMS (Coordinator) [illegible] Detroit, MI 48[illegible]	Purpose of Disbursement LITERATURE DIST. VOLUNTEERS (HOMELESS) Disbursement for: ☐ Primary ☐ General ☐ Other (specify)	Date (month, day, year) 10/22/93	Amount of Each Disbursement This Period 600 -
B. Full Name, Mailing Address and ZIP Code DONUT FACTORY DETROIT, MICH	Purpose of Disbursement Refreshments for Lit. Dist. Volunteers Disbursement for: ☐ Primary ☐ General ☐ Other (specify)	Date (month, day, year) 10/22/93	Amount of Each Disbursement This Period 28 -
C. Full Name, Mailing Address and ZIP Code FOODLAND SUPERMARKET GRAND RIVER Detroit, Mich	Purpose of Disbursement Refreshments Disbursement for: ☐ Primary ☐ General ☐ Other (specify)	Date (month, day, year) 10/26/93	Amount of Each Disbursement This Period 40 -
D. Full Name, Mailing Address and ZIP Code YATES OFFICE SUPPLY Co 18225 W. 8 MILE DET, MICH 48219	Purpose of Disbursement RUBBER STAMPS Disbursement for: ☐ Primary ☐ General ☐ Other (specify)	Date (month, day, year) 10/26/93	Amount of Each Disbursement This Period 100 -
E. Full Name, Mailing Address and ZIP Code ABC WAREHOUSE DEARBORN, MICH	Purpose of Disbursement OFFICE EQUIPMENT Disbursement for: ☐ Primary ☐ General ☐ Other (specify)	Date (month, day, year) 10/28/93	Amount of Each Disbursement This Period 150 -
F. Full Name, Mailing Address and ZIP Code KATIE RILEY (coordinator) 18699 Meyers DETROIT, MI 48235	Purpose of Disbursement LITERATURE DIST. WORKERS (HOMELESS) Disbursement for: ☐ Primary ☐ General ☐ Other (specify)	Date (month, day, year) 10/28/93	Amount of Each Disbursement This Period 800 -
G. Full Name, Mailing Address and ZIP Code WQBH - 1400 Am 645 GRISWOLD ST SE 3000 DETROIT, MI 48226	Purpose of Disbursement RADIO ADVERTISEMENT Disbursement for: ☐ Primary ☐ General ☐ Other (specify)	Date (month, day, year) 11/1/93	Amount of Each Disbursement This Period 240 -
H. Full Name, Mailing Address and ZIP Code WJZZ-FM/WCHB Am 2994 E. GRAND BLVD DETROIT, MI 48202	Purpose of Disbursement RADIO ADVERTISEMENT Disbursement for: ☐ Primary ☐ General ☐ Other (specify)	Date (month, day, year) 11/1/93	Amount of Each Disbursement This Period 360 -
I. Full Name, Mailing Address and ZIP Code WGPR - 1075 Fm 3140 E. JEFFERSON DETROIT, MI 48207	Purpose of Disbursement RADIO ADVERTISEMENT Disbursement for: ☐ Primary ☐ General ☐ Other (specify)	Date (month, day, year) 11/1/93	Amount of Each Disbursement This Period 312 -

SUBTOTAL of Disbursements This Page (optional) .....

TOTAL This Period (last page this line number only) .....

24-38311137

SCHEDULE B **ITEMIZED DISBURSEMENTS**

Use separate schedule(s) for each category of the Detailed Summary Page

PAGE 6 OF 7

FOR LINE NUMBER 21b

Any information copied from such Reports and Statements may not be sold or used by any person for the purpose of soliciting contributions or for commercial purposes, other than using the name and address of any political committee to solicit contributions from such committee.

NAME OF COMMITTEE (In Full)

FANNIE LOU HAMER POLITICAL ACTION COMMITTEE

A. Full Name, Mailing Address and ZIP Code E & H PRINTING Co 17395 LIVERNOIS DETROIT, MI 48221	Purpose of Disbursement PRINTING OF PAC BUTTONS Disbursement for: ☐ Primary ☐ General ☐ Other (specify)	Date (month, day, year) 10/29/93	Amount of Each Disbursement This Period 162.50
B. Full Name, Mailing Address and ZIP Code CLIFFORD Williams (Coordinator) [illegible] Southfield Svc Dr Detroit, MI 48205	Purpose of Disbursement LITERATURE DIST - WORKERS (Homeless) Disbursement for: ☐ Primary ☐ General ☐ Other (specify)	Date (month, day, year) 10/31/93	Amount of Each Disbursement This Period 180 -
C. Full Name, Mailing Address and ZIP Code DONUT Factory Detroit, Mich	Purpose of Disbursement Refreshments for Dist. Workers Disbursement for: ☐ Primary ☐ General ☐ Other (specify)	Date (month, day, year) 10/31/93	Amount of Each Disbursement This Period 38.40
D. Full Name, Mailing Address and ZIP Code Waterman's PRINTING 17134 Wyoming Ave Detroit, MI 48221	Purpose of Disbursement PRINTING OF PAC ENDORSEMENT SLATES Disbursement for: ☐ Primary ☐ General ☐ Other (specify)	Date (month, day, year) 10/30/93	Amount of Each Disbursement This Period 550.50
E. Full Name, Mailing Address and ZIP Code Metro FOODLAND Grand River Detroit, Mich	Purpose of Disbursement Refreshments for Dist Workers Disbursement for: ☐ Primary ☐ General ☐ Other (specify)	Date (month, day, year) 10/31/93	Amount of Each Disbursement This Period 172.19
F. Full Name, Mailing Address and ZIP Code Ameritech P.O. Box 5030 SAGINAW, MI 48663	Purpose of Disbursement Telephone expense Disbursement for: ☐ Primary ☐ General ☐ Other (specify)	Date (month, day, year) 11/1/93	Amount of Each Disbursement This Period 448.12
G. Full Name, Mailing Address and ZIP Code METRO FOODLAND GRAND RIVER Detroit, MI	Purpose of Disbursement Lunch for Volunteers Disbursement for: ☐ Primary ☐ General ☐ Other (specify)	Date (month, day, year) 11/1/93	Amount of Each Disbursement This Period 205 -
H. Full Name, Mailing Address and ZIP Code HANDY ANDY W. Eight Mile Oak Park, MI	Purpose of Disbursement Gloves for Lite Dist Workers Disbursement for: ☐ Primary ☐ General ☐ Other (specify)	Date (month, day, year) 11/1/93	Amount of Each Disbursement This Period 130 -
I. Full Name, Mailing Address and ZIP Code YATES OFFICE SUPPLIES W EIGHT MILE Detroit Mich	Purpose of Disbursement Office Supplies Disbursement for: ☐ Primary ☐ General ☐ Other (specify)	Date (month, day, year) 11/2/93	Amount of Each Disbursement This Period 240 -

SUBTOTAL of Disbursements This Page (optional) . . . . . .

TOTAL This Period (last page this line number only) . . . . . .

94038811138

SCHEDULE B **ITEMIZED DISBURSEMENTS**

Use separate schedule(s) for each category of the Detailed Summary Page

PAGE 7 OF 7

FOR LINE NUMBER 21b

Any information copied from such Reports and Statements may not be sold or used by any person for the purpose of soliciting contributions or for commercial purposes, other than using the name and address of any political committee to solicit contributions from such committee.

NAME OF COMMITTEE (in Full)

FANNIE LOU HAMER POLITICAL ACTION COMMITTEE

Full Name, Mailing Address and ZIP Code	Purpose of Disbursement	Date (month, day, year)	Amount of Each Disbursement This Period
A. CLIFTON Williams (Coordinator) 7300 Southfield Svc Dr Detroit, Mi 48230	PAYMENT FOR WORKERS for LITERATURE DISTRIBUTION Disbursement for: Primary General Other (specify)	11/2/93	2050 -
B. WATERMAN PRINTING 17134 Wyoming Ave Det, MI 48221	PRINTING OF PAC ENVORSEMENT SLATE Disbursement for: Primary General Other (specify)	11/13/93	205.00
C. TEAM SCREEN 6th St. Mich Ave Det Mich	DESIGN OF PAC LOGO Disbursement for: Primary General Other (specify)	12/5/93	25.00
D. STATE OF MICHIGAN LANSING, MICHIGAN	LATE FILING FEE Disbursement for: Primary General Other (specify)	12/2/93	225.00
E. FOODLAND SUPERMARKET Grand River Detroit, Mich 48219	Refreshments for volunteer reception Disbursement for: Primary General Other (specify)	12/21/93	100 -
F. GLORIA BRADLEY 16758 KENTFIELD DETROIT, MICH 48219	Catering for reception Disbursement for: Primary General Other (specify)	12/21/93	350 -
G. U.S. POSTMASTER Detroit, Mi 48219	POSTAGE METER REFILL Disbursement for: Primary General Other (specify)	9/27/93	150 -
H. DON Coleman & Associates 30150 Telegraph Rd Suite 323 BINGHAM FARMS, MI 48025	RADIO Production EXPENSE Disbursement for: Primary General Other (specify)	9/4/93	685 -
I. Detroit News/FreePress Detroit, Mi	Newspaper ADVERTISEMENT Disbursement for: Primary General Other (specify)	9/4/93	825 -

SUBTOTAL of Disbursements This Page (optional) .....

TOTAL This Period (last page this line number only) 58,224.58

24038311139

Federal Election Commission

ENVELOPE REPLACEMENT PAGE FOR INCOMING DOCUMENTS

The Commission has added this page to the end of this filing to indicate how it was received.

☐	Hand Delivered	DATE OF RECEIPT
☑	First Class Mail	POSTMARKED 1/28/94
☐	Registered/Certified Mail	POSTMARKED
☐	No Postmark	
☐	Postmark Illegible	
☐	Received from the House Office of Records and Registration	DATE OF RECEIPT
☐	Received from the Senate Office of Public Records	DATE OF RECEIPT
☐	Other (Specify):	POSTMARKED and/or DATE OF RECEIPT

Eric Smith
PREPARER

2/3/94
DATE PREPARED

FEC FORM 70-2 (12/92)

9403831190