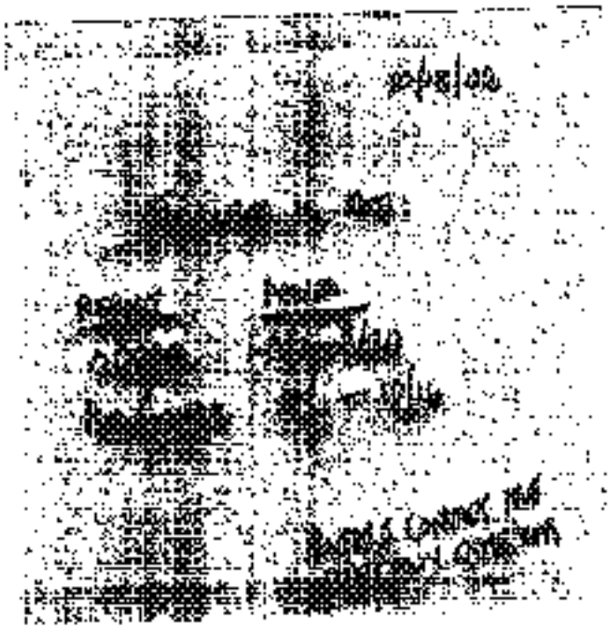

22037800340

FEC FORM 3X

REPORT OF RECEIPTS AND DISBURSEMENTS

For Other Than An Authorized Committee

RECEIVED FEC MAIL OPERATIONS CENTER

2002 OCT 21 A 10 07

Office Use Only

1. NAME OF COMMITTEE (in full) — USE FEC MAILING LABEL OR TYPE OR PRINT ▼ — Example: If typing, type over the lines. — 12FE4M5

CITIZENS UTILITIES COMPANY POLITICAL ACTION COMMITTEE

ADDRESS (number and street) ▼ 180 SOUTH CLINTON

Check if different than previously reported. (ACC) FIFTH FLOOR

ROCHESTER NY 14646

2. FEC IDENTIFICATION NUMBER ▼ — CITY ▲ — STATE ▲ — ZIP CODE ▲

C00355065

3. IS THIS REPORT X NEW (N) OR AMENDED (A)

4. TYPE OF REPORT (Choose One)

(b) Monthly Report Due On:

Feb 20 (M2)	May 20 (M5)	Aug 20 (M8)	Nov 20 (M11) (Non-Election Year Only)
Mar 20 (M3)	Jun 20 (M6)	Sep 20 (M9)	Dec 20 (M12) (Non-Election Year Only)
Apr 20 (M4)	Jul 20 (M7)	X Oct 20 (M10)	Jan 31 (YE)

(e) Quarterly Reports:

April 15 Quarterly Report (Q1)

July 15 Quarterly Report (Q2)

October 15 Quarterly Report (Q3)

January 31 Year-End Report (YE)

July 31 Mid-Year Report (Non-election Year Only) (MY)

Termination Report (TER)

(c) 12-Day PRE-Election Report for the: Primary (12P) General (12G) Runoff (12R) Convention (12C) Special (12S)

Election on in the State of

(d) 30-Day POST-Election Report for the: General (30G) Runoff (30R) Special (30S)

Election on in the State of

5. Covering Period 09 01 2002 through 09 30 2002

I certify that I have examined this Report and to the best of my knowledge and belief it is true, correct and complete.

Type or Print Name of Treasurer Robert D. Bowden

Signature of Treasurer [signature] Date 10 18 2002

NOTE: Submission of false, erroneous, or incomplete information may subject the person signing this Report to the penalties of 2 U.S.C. §437g.

Office Use Only							

FEC FORM 3X (Revised 1/01)

FE1AN042.PDF

22037800341

SUMMARY PAGE
OF RECEIPTS AND DISBURSEMENTS

FEC Form 3X (Revised 1/01)

Write or Type Committee Name

Citizens Utilities Company Political Action Committee

Report Covering the Period: From: 09 01 2002 To: 09 30 2002

	COLUMN A This Period	COLUMN B Calendar Year-to-Date
6. (a) Cash on Hand January 1, 2002		14,669.21
(b) Cash on Hand at Beginning of Reporting Period	12,419.21	
(c) Total Receipts (from Line 19)	0.00	0.00
(d) Subtotal (add Lines 6(b) and 6(c) for Column A and Lines 6(a) and 6(c) for Column B)	12,419.21	14,669.21
7. Total Disbursements (from Line 30)	0.00	2,250.21
8. Cash on Hand at Close of Reporting Period (subtract Line 7 from Line 6(d))	12,419.21	12,419.21
9. Debts and Obligations Owed TO the Committee (Itemize all on Schedule C and/or Schedule D)	0.00	
10. Debts and Obligations Owed BY the Committee (Itemize all on Schedule C and/or Schedule D)	0.00	

This committee has qualified as a multicandidate committee. (see FEC FORM 1M)

For further information contact:

Federal Election Commission
999 E Street, NW
Washington, DC 20463

Toll Free 800-424-9530
Local 202-694-1100

DETAILED SUMMARY PAGE
of Receipts

FEC Form 3X (Revised 1/01)

Write or Type Committee Name
Citizens Utilities Company Political Action Committee

Report Covering the Period: From: 09 01 2002 To: 09 30 2002

I. Receipts	COLUMN A Total This Period	COLUMN B Calendar Year-to-Date
11. Contributions (other than loans) From:		
(a) Individuals/Persons Other Than Political Committees		
(i) Itemized (see Schedule A)	0.00	
(ii) Unitemized	0.00	
(iii) TOTAL (add Lines 11(a)(i) and (ii) ▶	0.00	0.00
(b) Political Party Committees		
(c) Other Political Committees (such as PACs)	0.00	
(d) Total Contributions (add Lines 11(a)(iii), (b), and (c)) (Carry Totals to Line 32, page 4) ▶	0.00	0.00
12. Transfers From Affiliated/Other Party Committees		
13. All Loans Received		
14. Loan Repayments Received		
15. Offsets To Operating Expenditures (Refunds, Rebates, etc.) (Carry Totals to Line 36, page 4)		
16. Refunds of Contributions Made to Federal Candidates and Other Political Committees		
17. Other Federal Receipts (Dividends, Interest, etc.)		
18. Transfers from Nonfederal Account for Joint Activity		
19. Total Receipts (add Lines 11(d), 12, 13, 14, 15, 16, 17, and 18) ▶	0.00	0.00
20. Total Federal Receipts (subtract Line 18 from Line 19) ▶	0.00	0.00

DETAILED SUMMARY PAGE
of Disbursements

FEC Form 3X (Revised 1/01)

II. Disbursements	COLUMN A Total This Period	COLUMN B Calendar Year-to-Date
21. Operating Expenditures:		
(a) Shared Federal/Non-Federal Activity (from Schedule H4)		
(i) Federal Share		
(ii) Non-Federal Share		
(b) Other Federal Operating Expenditures		
(c) Total Operating Expenditures (add 21(a)(i), (a)(ii), and (b)) ▶	0.00	0.00
22. Transfers to Affiliated/Other Party Committees	0.00	0.00
23. Contributions to Federal Candidates/Committees and Other Political Committees	0.00	3,250.00
24. Independent Expenditures (use Schedule E)		
25. Coordinated Expenditures Made by Party Committees (2 U.S.C. §441a(d)) (use Schedule F)		
26. Loan Repayments Made		
27. Loans Made		
28. Refunds of Contributions To:		
(a) Individuals/Persons Other Than Political Committees		
(b) Political Party Committees		
(c) Other Political Committees (such as PACs)		
(d) Total Contribution Refunds (add Lines 28(a), (b), and (c)) ▶		
29. Other Disbursements		
30. Total Disbursements (add Lines 21(c), 22, 23, 24, 25, 26, 27, 28(d), and 29) ▶	0.00	3,250.00
31. Total Federal Disbursements (subtract Line 21(a)(ii) from Line 30) ▶	0.00	3,250.00

III. Net Contributions/Operating Expenditures		
32. Total Contributions (other than loans) (from Line 11(d), page 3)	0.00	0.00
33. Total Contribution Refunds (from Line 28(d))		
34. Net Contributions (other than loans) (subtract Line 33 from Line 32)	0.00	0.00
35. Total Federal Operating Expenditures (add Line 21(a)(i) and Line 21(b)) ▶		
36. Offsets to Operating Expenditures (from Line 15, page 3)		
37. Net Operating Expenditures (subtract Line 36 from Line 35) ▶		

22037800344

Federal Election Commission

ENVELOPE REPLACEMENT PAGE FOR INCOMING DOCUMENTS

The Commission has added this page to the end of this filing to indicate how it was received.

☑	Hand Delivered	Date of Receipt 10/21/02
☐	First Class Mail	POSTMARKED
☐	Registered/Certified Mail	POSTMARKED (R/C)
☐	No Postmark	
☐	Postmark Illegible	
☐	Received from the House office of Records and Registration	Date of Receipt
☐	Received from the Senate Office of Public Records	Date of Receipt
☐	Other (Specify):	Postmarked _____ and/or Date of Receipt
☐	Electronic Filing	
	PREPARER	10/21/02 DATE PREPARED

(6/2000)