

FEC FORM 3X

REPORT OF RECEIPTS AND DISBURSEMENTS For Other Than An Authorized Committee

RECEIVED FEC MAIL CENTER 2017 FEB -6 AM 11:55

Office Use Only

1. NAME OF COMMITTEE (in full) TYPE OR PRINT Example: If typing, type over the lines. 12FE4M5

D.R.I.V.E. Political Fund Chapter 886

ADDRESS (number and street) 3528 W. Reno

Check if different than previously reported. (ACC) Okla. City, OK 73107

2. FEC IDENTIFICATION NUMBER CITY STATE ZIP CODE

C 00000489

3. IS THIS REPORT NEW (N) OR AMENDED (A)

4. TYPE OF REPORT (Choose One) (b) Monthly Report Due On: Feb 20 (M2) May 20 (M5) Aug 20 (M8) Nov 20 (M11) (Non-Election Year Only)

(a) Quarterly Reports:

- April 15 Quarterly Report (Q1) July 15 Quarterly Report (Q2) October 15 Quarterly Report (Q3) January 31 Year-End Report (YE) July 31 Mid-Year Report (Non-election Year Only) (MY) Termination Report (TER)

(c) 12-Day PRE-Election Report for the: Primary (12P) General (12G) Runoff (12R) Convention (12C) Special (12S)

Election on MM/DD/YYYY in the State of

(d) 30-Day POST-Election Report for the: General (30G) Runoff (30R) Special (30S)

Election on MM/DD/YYYY in the State of

5. Covering Period 11/29/2016 through 12/31/2016

I certify that I have examined this Report and to the best of my knowledge and belief it is true, correct and complete.

Type or Print Name of Treasurer Tom Ritter

Signature of Treasurer [Signature] Date 01/30/2017

NOTE: Submission of false, erroneous, or incomplete information may subject the person signing this Report to the penalties of 52 U.S.C. § 30109.

**SUMMARY PAGE
OF RECEIPTS AND DISBURSEMENTS**

FEC Form 3X (Rev. 05/2016)

Page 2

Write or Type Committee Name

D.R.I.V.E. Political Fund Chapter 886

Report Covering the Period: From: M M / D D / Y Y Y Y Y Y
11 / 29 / 2016 To: M M / D D / Y Y Y Y Y Y
12 / 31 / 2016

	COLUMN A This Period	COLUMN B Calendar Year-to-Date
6. (a) Cash on Hand January 1, 2016		21,368.28
(b) Cash on Hand at Beginning of Reporting Period.....	4,553.79	
(c) Total Receipts (from Line 19)	0	1,752.25
(d) Subtotal (add Lines 6(b) and 6(c) for Column A and Lines 6(a) and 6(c) for Column B)	4,553.79	38,897.53
7. Total Disbursements (from Line 31)	2,579.70	36,923.44
8. Cash on Hand at Close of Reporting Period (subtract Line 7 from Line 6(d))	1,974.09	1,974.09
9. Debts and Obligations Owed TO the Committee (Itemize all on Schedule C and/or Schedule D)	0	
10. Debts and Obligations Owed BY the Committee (Itemize all on Schedule C and/or Schedule D)	0	

This committee has qualified as a multicandidate committee. (see FEC FORM 1M)

For further information contact:

Federal Election Commission
999 E Street, NW
Washington, DC 20463

Toll Free 800-424-9530
Local 202-694-1100

NON-CONFIDENTIAL

DETAILED SUMMARY PAGE
of Receipts

FEC Form 3X (Rev. 05/2016)

Page 3

Write or Type Committee Name

D.R.I.V.E. Political Fund Chapter 886

Report Covering the Period: From: **11** / **29** / **2016** To: **12** / **31** / **2016**

I. Receipts

COLUMN A
Total This Period

COLUMN B
Calendar Year-to-Date

I. Receipts	COLUMN A Total This Period	COLUMN B Calendar Year-to-Date
11. Contributions (other than loans) From:		
(a) Individuals/Persons Other Than Political Committees		
(i) Itemized (use Schedule A).....		
(ii) Unitemized.....		
(iii) TOTAL (add Lines 11(a)(i) and (ii)).....▶		
(b) Political Party Committees.....		
(c) Other Political Committees (such as PACs).....		
(d) Total Contributions (add Lines 11(a)(iii), (b), and (c)) (Carry Totals to Line 33, page 5).....▶		
12. Transfers From Affiliated/Other Party Committees.....	0	17,529.25
13. All Loans Received.....		
14. Loan Repayments Received.....		
15. Offsets To Operating Expenditures (Refunds, Rebates, etc.) (Carry Totals to Line 37, page 5).....		
16. Refunds of Contributions Made to Federal Candidates and Other Political Committees.....		
17. Other Federal Receipts (Dividends, Interest, etc.).....		
18. Transfers from Non-Federal and Levin Funds		
(a) Non-Federal Account (from Schedule H3).....		
(b) Levin Funds (from Schedule H5).....		
(c) Total Transfers (add 18(a) and 18(b))..		
19. Total Receipts (add Lines 11(d), 12, 13, 14, 15, 16, 17, and 18(c)).....▶	0	17,529.25
20. Total Federal Receipts (subtract Line 18(c) from Line 19).....▶		

NON-FEDERAL ACCOUNT

DETAILED SUMMARY PAGE
of Disbursements

II. Disbursements

COLUMN A
Total This Period

COLUMN B
Calendar Year-to-Date

21. Operating Expenditures:		
(a) Allocated Federal/Non-Federal Activity (from Schedule H4)		
(i) Federal Share		
(ii) Non-Federal Share		
(b) Other Federal Operating Expenditures		
(c) Total Operating Expenditures (add 21(a)(i), (a)(ii), and (b))		
22. Transfers to Affiliated/Other Party Committees		
23. Contributions to Federal Candidates/Committees and Other Political Committees		
24. Independent Expenditures (use Schedule E)		
25. Coordinated Party Expenditures (52 U.S.C. § 30116(d)) (use Schedule F)		
26. Loan Repayments Made		
27. Loans Made		
28. Refunds of Contributions To:		
(a) Individuals/Persons Other Than Political Committees		
(b) Political Party Committees		
(c) Other Political Committees (such as PACs)		
(d) Total Contribution Refunds (add Lines 28(a), (b), and (c))		
29. Other Disbursements (Including Non-Federal Donations)	2,579.70	36,923.44
30. Federal Election Activity (52 U.S.C. § 30101(20))		
(a) Allocated Federal Election Activity (from Schedule H6)		
(i) Federal Share		
(ii) "Levin" Share		
(b) Federal Election Activity Paid Entirely With Federal Funds		
(c) Total Federal Election Activity (add Lines 30(a)(i), 30(a)(ii) and 30(b))		
31. Total Disbursements (add Lines 21(c), 22, 23, 24, 25, 26, 27, 28(d), 29 and 30(c)) ..	2,579.70	36,923.44
32. Total Federal Disbursements (subtract Line 21(a)(ii) and Line 30(a)(ii) from Line 31)		

NON-FEDERAL DONATIONS

DETAILED SUMMARY PAGE
of Disbursements

FEC Form 3X (Rev. 05/2016)

Page 5

III. Net Contributions/ Operating Expenditures	COLUMN A Total This Period	COLUMN B Calendar Year-to-Date
33. Total Contributions (other than loans) (from Line 11(d), page 3)		
34. Total Contribution Refunds (from Line 28(d))		
35. Net Contributions (other than loans) (subtract Line 34 from Line 33)		
36. Total Federal Operating Expenditures (add Line 21(a)(i) and Line 21(b))		
37. Offsets to Operating Expenditures (from Line 15, page 3).....		
38. Net Operating Expenditures (subtract Line 37 from Line 36)		

NON-CONFIDENTIAL

**SCHEDULE A (FEC Form 3X)
ITEMIZED RECEIPTS**

Use separate schedule(s)
for each category of the
Detailed Summary Page

FOR LINE NUMBER:
(check only one)

PAGE **6** OF **7**

<input type="checkbox"/> 11a	<input type="checkbox"/> 11b	<input type="checkbox"/> 11c	<input type="checkbox"/> 12	<input type="checkbox"/> 13	<input type="checkbox"/> 14	<input type="checkbox"/> 15	<input type="checkbox"/> 16	<input type="checkbox"/> 17
------------------------------	------------------------------	------------------------------	-----------------------------	-----------------------------	-----------------------------	-----------------------------	-----------------------------	-----------------------------

Any information copied from such Reports and Statements may not be sold or used by any person for the purpose of soliciting contributions or for commercial purposes, other than using the name and address of any political committee to solicit contributions from such committee.

NAME OF COMMITTEE (In Full)

D.R.I.V.E. Political Fund Chapter 886

Full Name of Individual (Last, First, Middle Initial) or Full Organization Name

Date of Receipt

MM	DD	YYYY
----	----	------

Amount of Each Receipt this Period

Amount

Memo Item

A.

Mailing Address

City State Zip Code

FEC ID number of contributing federal political committee.

C

Name of Employer (for Individual)

Occupation (for Individual)

Receipt For:

Primary General
 Other (specify) ▼

Aggregate Year-to-Date ▼

Year-to-Date

Full Name of Individual (Last, First, Middle Initial) or Full Organization Name

Date of Receipt

MM	DD	YYYY
----	----	------

Amount of Each Receipt this Period

Amount

Memo Item

B.

Mailing Address

City State Zip Code

FEC ID number of contributing federal political committee.

C

Name of Employer (for Individual)

Occupation (for Individual)

Receipt For:

Primary General
 Other (specify) ▼

Aggregate Year-to-Date ▼

Year-to-Date

Full Name of Individual (Last, First, Middle Initial) or Full Organization Name

Date of Receipt

MM	DD	YYYY
----	----	------

Amount of Each Receipt this Period

Amount

Memo Item

C.

Mailing Address

City State Zip Code

FEC ID number of contributing federal political committee.

C

Name of Employer (for Individual)

Occupation (for Individual)

Receipt For:

Primary General
 Other (specify)

Aggregate Year-to-Date ▼

Year-to-Date

SUBTOTAL of Receipts This Page (optional).....▶

Amount

TOTAL This Period (last page this line number only).....▶

Amount

CONFIDENTIAL

**SCHEDULE B (FEC Form 3X)
ITEMIZED DISBURSEMENTS**

Use separate schedule(s) for each category of the Detailed Summary Page	FOR LINE NUMBER: (check only one)					PAGE 7 OF 7
	<input type="checkbox"/> 21b <input type="checkbox"/> 28a	<input type="checkbox"/> 22 <input type="checkbox"/> 28b	<input type="checkbox"/> 23 <input type="checkbox"/> 28c	<input type="checkbox"/> 26 <input type="checkbox"/> 29	<input type="checkbox"/> 27 <input type="checkbox"/> 30b	

Any information copied from such Reports and Statements may not be sold or used by any person for the purpose of soliciting contributions or for commercial purposes, other than using the name and address of any political committee to solicit contributions from such committee.

NAME OF COMMITTEE (In Full)
D.R.I.V.E. Political Fund Chapter 886

A. Full Name (Last, First, Middle Initial): Rolando Pina Re-Election
 Mailing Address: PO Box 520547
 City: Miami State: FL Zip Code: 33152
 Purpose of Disbursement: Donation Category/Type:
 Candidate Name: _____
 Office Sought: House Senate President
 Disbursement For: Primary General Other (specify) _____
 State: _____ District: _____
 Date of Disbursement: MM / DD / YYYY 11 / 29 / 2017
 FEC Identification Number: C _____
 Amount of Each Disbursement this Period: _____ 250.00
 Memo Item

B. Full Name (Last, First, Middle Initial): Awards and T-Shirts
 Mailing Address: 10400 E. 63rd St.
 City: Raytown State: MO Zip Code: 64133
 Purpose of Disbursement: DRIVE T-shirts Category/Type:
 Candidate Name: _____
 Office Sought: House Senate President
 Disbursement For: Primary General Other (specify) _____
 State: _____ District: _____
 Date of Disbursement: MM / DD / YYYY 12 / 06 / 2016
 FEC Identification Number: C _____
 Amount of Each Disbursement this Period: _____ 2329.70
 Memo Item

C. Full Name (Last, First, Middle Initial): _____
 Mailing Address: _____
 City: _____ State: _____ Zip Code: _____
 Purpose of Disbursement: _____ Category/Type:
 Candidate Name: _____
 Office Sought: House Senate President
 Disbursement For: Primary General Other (specify) _____
 State: _____ District: _____
 Date of Disbursement: MM / DD / YYYY
 FEC Identification Number: C _____
 Amount of Each Disbursement this Period: _____
 Memo Item

SUBTOTAL of Disbursements This Page (optional)..... 2579.70
 TOTAL This Period (last page this line number only)..... 2579.70

NON-CONFIDENTIAL

Teamsters Local 880
3528 W. Reno Ave.
Okla. City, OK 73107

INDUSTRIAL UNION CITY

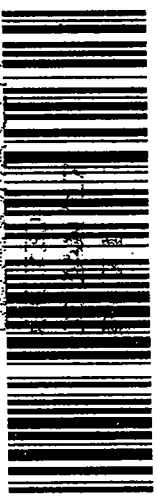

91 7199 9991 7031 2792 4654

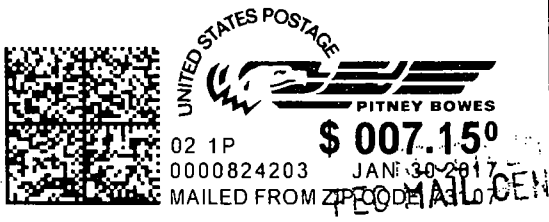

2017 FEB -6 AM 11:55

*Federal Election Comm.
999 E Street, NW
Washington, D.C. 20463-0002*

20463-0002



Federal Election Commission
ENVELOPE REPLACEMENT PAGE FOR INCOMING DOCUMENTS
 The FEC added this page to the end of this filing to indicate how it was received.

NON-CONFIDENTIAL

<input type="checkbox"/> Hand Delivered	Date of Receipt
<input type="checkbox"/> USPS First Class Mail	Postmarked Date of Receipt
<input checked="" type="checkbox"/> USPS Registered/Certified	Postmarked (R/C) <i>1/30/2017</i>
<input type="checkbox"/> USPS Priority Mail	Postmarked
<input type="checkbox"/> USPS Priority Mail Express	Postmarked
<input type="checkbox"/> Postmark Illegible	
<input type="checkbox"/> No Postmark	
<input type="checkbox"/> Overnight Delivery Service (Specify):	Shipping Date
	Next Business Day Delivery <input type="checkbox"/>
<input type="checkbox"/> Received from House Records & Registration Office	Date of Receipt
<input type="checkbox"/> Received from Senate Public Records Office	Date of Receipt
<input type="checkbox"/> Received from Electronic Filing Office	Date of Receipt
<input type="checkbox"/> Other (Specify):	Date of Receipt or Postmarked
PREPARER <i>MP</i>	<i>2/1/2017</i> DATE PREPARED