

**FEC  
FORM 3X**

**REPORT OF RECEIPTS  
AND DISBURSEMENTS**  
For Other Than An Authorized Committee

RECEIVED  
FEC MAIL CENTER  
2016 FEB -8 AM 11:45

Office Use Only

1. NAME OF COMMITTEE (in full) **TYPE OR PRINT ▼** Example: If typing, type over the lines. 12FE4M5

PRESIDENTIAL CONSERVATIVE FUND

ADDRESS (number and street) PO Box 9,651,32

Check if different than previously reported. (ACC) MARIETTA GA 30,066

2. **FEC IDENTIFICATION NUMBER ▼** **CITY ▲** **STATE ▲** **ZIP CODE ▲**

C00571281

3. IS THIS REPORT  NEW (N) OR  AMENDED (A)

**4. TYPE OF REPORT**

(Choose One)

(a) Quarterly Reports:

- April 15 Quarterly Report (Q1)
- July 15 Quarterly Report (Q2)
- October 15 Quarterly Report (Q3)
- January 31 Year-End Report (YE)
- July 31 Mid-Year Report (Non-election Year Only) (MY)
- Termination Report (TER)

- (b) Monthly Report Due On:
- Feb 20 (M2)  May 20 (M5)  Aug 20 (M8)  Nov 20 (M11) (Non-Election Year Only)
  - Mar 20 (M3)  Jun 20 (M6)  Sep 20 (M9)  Dec 20 (M12) (Non-Election Year Only)
  - Apr 20 (M4)  Jul 20 (M7)  Oct 20 (M10)  Jan 31 (YE)

- (c) 12-Day **PRE-Election** Report for the:
- Primary (12P)  General (12G)  Runoff (12R)
  - Convention (12C)  Special (12S)

Election on MM / DD / YYYY in the State of  

- (d) 30-Day **POST-Election** Report for the:
- General (30G)  Runoff (30R)  Special (30S)

Election on MM / DD / YYYY in the State of  

5. Covering Period 07 / 01 / 2015 through 12 / 31 / 2015

I certify that I have examined this Report and to the best of my knowledge and belief it is true, correct and complete.

Type or Print Name of Treasurer Scott Hindman

Signature of Treasurer *Scott Hindman* Date 01 / 25 / 2016

NOTE: Submission of false, erroneous, or incomplete information may subject the person signing this Report to the penalties of 52 U.S.C. § 30109.

**SUMMARY PAGE  
OF RECEIPTS AND DISBURSEMENTS**

FEC Form 3X (Rev. 02/2003)

Page 2

Write or Type Committee Name

PRESIDENTIAL CONSERVATIVE FUND

Report Covering the Period: From: 07 ' 01 ' 2015 To: 12 ' 31 ' 2015

	COLUMN A This Period	COLUMN B Calendar Year-to-Date
6. (a) Cash on Hand January 1, <u>2015</u>		0
(b) Cash on Hand at Beginning of Reporting Period.....	50	
(c) Total Receipts (from Line 19).....	0	50
(d) Subtotal (add Lines 6(b) and 6(c) for Column A and Lines 6(a) and 6(c) for Column B).....	50	50
7. Total Disbursements (from Line 31).....	0	0
8. Cash on Hand at Close of Reporting Period (subtract Line 7 from Line 6(d)).....	50	50
9. Debts and Obligations Owed TO the Committee (Itemize all on Schedule C and/or Schedule D).....	0	
10. Debts and Obligations Owed BY the Committee (Itemize all on Schedule C and/or Schedule D).....	0	

This committee has qualified as a multicandidate committee. (see FEC FORM 1M)

**For further information contact:**

Federal Election Commission  
999 E Street, NW  
Washington, DC 20463  
  
Toll Free 800-424-9530  
Local 202-694-1100

**DETAILED SUMMARY PAGE**  
of Receipts

FEC Form 3X (Rev. 06/2004)

Page 3

Write or Type Committee Name

**PRESIDENTIAL CONSERVATIVE FUND**

Report Covering the Period: From:

**07** / **01** / **2015**

To:

**12** / **31** / **2015**

**I. Receipts**

**COLUMN A**  
Total This Period

**COLUMN B**  
Calendar Year-to-Date

11. Contributions (other than loans) From:

(a) Individuals/Persons Other Than Political Committees

(i) Itemized (use Schedule A).....

0

50

(ii) Unitemized .....

0

0

(iii) TOTAL (add Lines 11(a)(i) and (ii)).....▶

0

50

(b) Political Party Committees .....

0

0

(c) Other Political Committees (such as PACs).....

0

0

(d) Total Contributions (add Lines 11(a)(iii), (b), and (c)) (Carry Totals to Line 33, page 5).....▶

0

50

12. Transfers From Affiliated/Other Party Committees.....

0

0

13. All Loans Received.....

0

0

14. Loan Repayments Received.....

0

0

15. Offsets To Operating Expenditures (Refunds, Rebates, etc.) (Carry Totals to Line 37, page 5).....

0

0

16. Refunds of Contributions Made to Federal Candidates and Other Political Committees.....

0

0

17. Other Federal Receipts (Dividends, Interest, etc.).....

0

0

18. Transfers from Non-Federal and Levin Funds

(a) Non-Federal Account (from Schedule H3).....

0

0

(b) Levin Funds (from Schedule H5).....

0

0

(c) Total Transfers (add 18(a) and 18(b))..

0

0

19. Total Receipts (add Lines 11(d), 12, 13, 14, 15, 16, 17, and 18(c)).....▶

0

50

20. Total Federal Receipts (subtract Line 18(c) from Line 19).....▶

0

50

NON-FEDERAL AND LEVIN FUNDS

**DETAILED SUMMARY PAGE**  
of Disbursements

FEC Form 3X (Rev. 02/2003)

Page 4

<b>II. Disbursements</b>		<b>COLUMN A</b> Total This Period	<b>COLUMN B</b> Calendar Year-to-Date
21. Operating Expenditures:			
(a) Allocated Federal/Non-Federal Activity (from Schedule H4)			
(i) Federal Share .....	0	0	
(ii) Non-Federal Share .....	0	0	
(b) Other Federal Operating Expenditures .....	0	0	
(c) Total Operating Expenditures (add 21(a)(i), (a)(ii), and (b)) .....	0	0	
22. Transfers to Affiliated/Other Party Committees .....	0	0	
23. Contributions to Federal Candidates/Committees and Other Political Committees .....	0	0	
24. Independent Expenditures (use Schedule E) .....	0	0	
25. Coordinated Party Expenditures (52 U.S.C. § 30116(d)) (use Schedule F) .....	0	0	
26. Loan Repayments Made .....	0	0	
27. Loans Made .....	0	0	
28. Refunds of Contributions To:			
(a) Individuals/Persons Other Than Political Committees .....	0	0	
(b) Political Party Committees .....	0	0	
(c) Other Political Committees (such as PACs) .....	0	0	
(d) Total Contribution Refunds (add Lines 28(a), (b), and (c)) .....	0	0	
29. Other Disbursements .....	0	0	
30. Federal Election Activity (52 U.S.C. § 30101(20))			
(a) Allocated Federal Election Activity (from Schedule H6)			
(i) Federal Share .....	0	0	
(ii) "Levin" Share .....	0	0	
(b) Federal Election Activity Paid Entirely With Federal Funds .....	0	0	
(c) Total Federal Election Activity (add Lines 30(a)(i), 30(a)(ii) and 30(b)) .....	0	0	
31. Total Disbursements (add Lines 21(c), 22, 23, 24, 25, 26, 27, 28(d), 29 and 30(c)) ..	0	0	
32. Total Federal Disbursements (subtract Line 21(a)(ii) and Line 30(a)(ii) from Line 31) .....	0	0	

**DETAILED SUMMARY PAGE**  
of Disbursements

FEC Form 3X (Rev. 02/2003)

Page 5

**III. Net Contributions/Operating Expenditures**

**COLUMN A**  
Total This Period

**COLUMN B**  
Calendar Year-to-Date

33. Total Contributions (other than loans) (from Line 11(d), page 3) .....	0	50
34. Total Contribution Refunds (from Line 28(d)) .....	0	0
35. Net Contributions (other than loans) (subtract Line 34 from Line 33) .....	0	50
36. Total Federal Operating Expenditures (add Line 21(a)(i) and Line 21(b)) .....	0	0
37. Offsets to Operating Expenditures (from Line 15, page 3) .....	0	0
38. Net Operating Expenditures (subtract Line 37 from Line 36) .....	0	0

NON-PROFIT CORPORATION

Presidential Conservative Fund  
P.O. Box  
965132  
Marietta, GA 30066

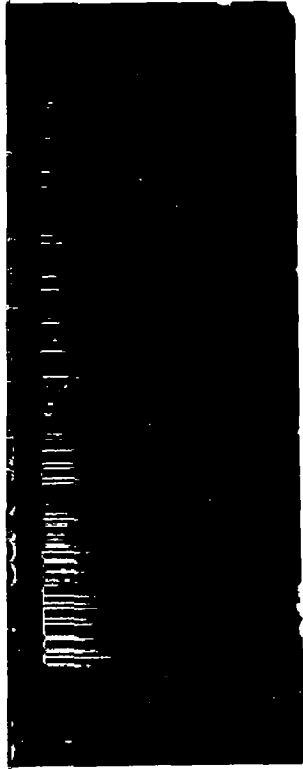

20463

FEDERAL ELECTION COMMISSION  
999 E Street NW  
WASHINGTON, D.C. 20463

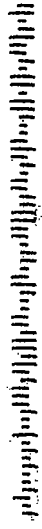
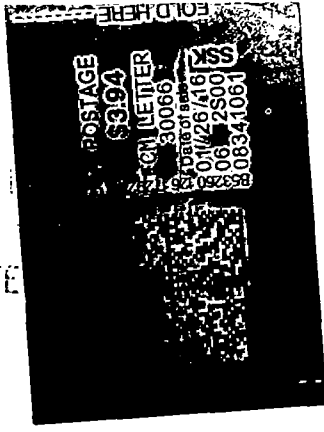

20463

Federal Election Commission  
**ENVELOPE REPLACEMENT PAGE FOR INCOMING DOCUMENTS**  
 The FEC added this page to the end of this filing to indicate how it was received.

<input type="checkbox"/> Hand Delivered	Date of Receipt
<input type="checkbox"/> USPS First Class Mail	Postmarked Date of Receipt
<input checked="" type="checkbox"/> USPS Registered/Certified	Postmarked (R/C) <i>1/26/2016</i>
<input type="checkbox"/> USPS Priority Mail	Postmarked
<input type="checkbox"/> USPS Priority Mail Express	Postmarked
<input type="checkbox"/> Postmark Illegible	
<input type="checkbox"/> No Postmark	
<input type="checkbox"/> Overnight Delivery Service (Specify):	Shipping Date
	Next Business Day Delivery <input type="checkbox"/>
<input type="checkbox"/> Received from House Records & Registration Office	Date of Receipt
<input type="checkbox"/> Received from Senate Public Records Office	Date of Receipt
<input type="checkbox"/> Received from Electronic Filing Office	Date of Receipt
<input type="checkbox"/> Other (Specify):	Date of Receipt or Postmarked

PREPARER  
 (3/2015)

*MP*

*2/8/2016*  
 DATE PREPARED

201502080100040110