

RECEIVED
FEC MAIL CENTER
2019 JUL 26 AM 10:00

**TATE & LYLE PAC
OF
TATE & LYLE INGREDIENTS AMERICAS, INC.
2200 EAST ELDORADO STREET
DECATUR, ILLINOIS 62521**

July 24, 2019

VIA FedEx OVERNIGHT 7758 2702 6668

Federal Election Commission
1050 First Street, NE
Washington, DC 20463

Re: Political Action Committee Report

Dear Sir/Madam:

Enclosed is the 2019 Mid-Year Report for Tate & Lyle PAC of Tate & Lyle Ingredients Americas, Inc.

Should you have any questions or require any additional information, please feel free to call me at (847) 396-7807.

Sincerely,

Catherine Thatcher
Assistant Treasurer

Enclosure

FEC FORM 3X

REPORT OF RECEIPTS AND DISBURSEMENTS

For Other Than An Authorized Committee

RECEIVED
FEC MAIL CENTER
2019 JUL 26 PM 10:00

1. NAME OF COMMITTEE (in full) TYPE OR PRINT ▼ Example: If typing, type over the lines. 12FE4M5

Tate & Lyle PAC of Tate & Lyle Ingredients Americas, Inc.

ADDRESS (number and street) 2200 East Eldorado Street

Check if different than previously reported. (ACC) Decatur IL 62521 -

2. FEC IDENTIFICATION NUMBER ▼ CITY ▲ STATE ▲ ZIP CODE ▲

C 00056564

3. IS THIS REPORT ☒ NEW (N) OR ☐ AMENDED (A)

4. TYPE OF REPORT (Choose One)

(a) Quarterly Reports:

- ☐ April 15 Quarterly Report (Q1)
- ☐ July 15 Quarterly Report (Q2)
- ☐ October 15 Quarterly Report (Q3)
- ☐ January 31 Year-End Report (YE)
- ☒ July 31 Mid-Year Report (Non-election Year Only) (MY)
- ☐ Termination Report (TER)

- (b) Monthly Report Due On:
- | | | | |
|--------------------------------------|--------------------------------------|---------------------------------------|--|
| <input type="checkbox"/> Feb 20 (M2) | <input type="checkbox"/> May 20 (M5) | <input type="checkbox"/> Aug 20 (M8) | <input type="checkbox"/> Nov 20 (M11) (Non-Election Year Only) |
| <input type="checkbox"/> Mar 20 (M3) | <input type="checkbox"/> Jun 20 (M6) | <input type="checkbox"/> Sep 20 (M9) | <input type="checkbox"/> Dec 20 (M12) (Non-Election Year Only) |
| <input type="checkbox"/> Apr 20 (M4) | <input type="checkbox"/> Jul 20 (M7) | <input type="checkbox"/> Oct 20 (M10) | <input type="checkbox"/> Jan 31 (YE) |

(c) 12-Day PRE-Election Report for the: ☐ Primary (12P) ☐ General (12G) ☐ Runoff (12R) ☐ Convention (12C) ☐ Special (12S)

Election on M M / D D / Y Y Y Y Y Y in the State of

(d) 30-Day POST-Election Report for the: ☐ General (30G) ☐ Runoff (30R) ☐ Special (30S)

Election on M M / D D / Y Y Y Y Y Y in the State of

5. Covering Period 01 / 01 / 2019 through 06 / 30 / 2019

I certify that I have examined this Report and to the best of my knowledge and belief it is true, correct and complete.

Type or Print Name of Treasurer Assistant Catherine Thatcher

Signature of Treasurer Assistant *Catherine Thatcher* Date 07 / 24 / 2019

NOTE: Submission of false, erroneous, or incomplete information may subject the person signing this Report to the penalties of 52 U.S.C. § 30109.

Office Use Only							
-----------------	--	--	--	--	--	--	--

FEC FORM 3X
Rev. 05/2016

**SUMMARY PAGE
OF RECEIPTS AND DISBURSEMENTS**

FEC Form 3X (Rev. 05/2016)

Page 2

Write or Type Committee Name

Tate & Lyle Pac of Tate & Lyle Ingredients Americas, Inc.

Report Covering the Period: From:

MM	DD
01	01

 /

YYYY
2019

 To:

MM	DD
06	30

 /

YYYY
2019

**COLUMN A
This Period**

**COLUMN B
Calendar Year-to-Date**

6. (a) Cash on Hand January 1, <table border="1"><tr><td>YYYY</td></tr><tr><td>2019</td></tr></table>	YYYY	2019	<table border="1"><tr><td>8</td><td>0</td><td>6</td><td>1</td><td>2</td><td>3</td><td>8</td></tr></table>	8	0	6	1	2	3	8
YYYY										
2019										
8	0	6	1	2	3	8				
(b) Cash on Hand at Beginning of Reporting Period.....	<table border="1"><tr><td>8</td><td>0</td><td>6</td><td>1</td><td>2</td><td>3</td><td>8</td></tr></table>	8	0	6	1	2	3	8		
8	0	6	1	2	3	8				
(c) Total Receipts (from Line 19)	<table border="1"><tr><td>5</td><td>9</td><td>2</td><td>6</td><td>4</td><td>6</td></tr></table>	5	9	2	6	4	6			
5	9	2	6	4	6					
(d) Subtotal (add Lines 6(b) and 6(c) for Column A and Lines 6(a) and 6(c) for Column B)	<table border="1"><tr><td>8</td><td>6</td><td>5</td><td>3</td><td>8</td><td>8</td><td>4</td></tr></table>	8	6	5	3	8	8	4		
8	6	5	3	8	8	4				
7. Total Disbursements (from Line 31)	<table border="1"><tr><td>6</td><td>2</td><td>8</td><td>0</td><td>0</td><td>0</td></tr></table>	6	2	8	0	0	0			
6	2	8	0	0	0					
8. Cash on Hand at Close of Reporting Period (subtract Line 7 from Line 6(d))	<table border="1"><tr><td>8</td><td>0</td><td>2</td><td>5</td><td>8</td><td>8</td><td>4</td></tr></table>	8	0	2	5	8	8	4		
8	0	2	5	8	8	4				
9. Debts and Obligations Owed TO the Committee (Itemize all on Schedule C and/or Schedule D)	<table border="1"><tr><td>-</td><td>0</td><td>-</td></tr></table>	-	0	-						
-	0	-								
10. Debts and Obligations Owed BY the Committee (Itemize all on Schedule C and/or Schedule D)	<table border="1"><tr><td>-</td><td>0</td><td>-</td></tr></table>	-	0	-						
-	0	-								

☐ This committee has qualified as a multicandidate committee. (see FEC FORM 1M)

For further information contact:

Federal Election Commission
1050 First Street, N.E.
Washington, DC 20463

Toll Free 800-424-9530
Local 202-694-1100

DETAILED SUMMARY PAGE of Receipts

FEC Form 3X (Rev. 05/2016)

Page 3

Write or Type Committee Name

Tate & Lyle PAC of Tate & Lyle Ingredients Americas, Inc.

Report Covering the Period: From:

MM / DD / YYYY
01 / 01 / 2019

To:

MM / DD / YYYY
06 / 30 / 2019

I. Receipts

COLUMN A
Total This Period

COLUMN B
Calendar Year-to-Date

11. Contributions (other than loans) From:

(a) Individuals/Persons Other
Than Political Committees

(i) Itemized (use Schedule A).....

4,224.00

4,224.00

(ii) Unitemized

1,631.00

1,631.00

(iii) TOTAL (add
Lines 11(a)(i) and (ii)).....▶

5,855.00

5,855.00

(b) Political Party Committees

(c) Other Political Committees
(such as PACs).....

(d) Total Contributions (add Lines
11(a)(iii), (b), and (c)) (Carry
Totals to Line 33, page 5)

5,855.00

5,855.00

12. Transfers From Affiliated/Other
Party Committees.....

13. All Loans Received

14. Loan Repayments Received.....

15. Offsets To Operating Expenditures
(Refunds, Rebates, etc.)
(Carry Totals to Line 37, page 5).....

16. Refunds of Contributions Made
to Federal Candidates and Other
Political Committees.....

17. Other Federal Receipts
(Dividends, Interest, etc.).....

71.46

71.46

18. Transfers from Non-Federal and Levin Funds

(a) Non-Federal Account
(from Schedule H3).....

(b) Levin Funds (from Schedule H5)

(c) Total Transfers (add 18(a) and 18(b))..

19. Total Receipts (add Lines 11(d),
12, 13, 14, 15, 16, 17, and 18(c)).....▶

5,926.46

5,926.46

20. Total Federal Receipts
(subtract Line 18(c) from Line 19)

5,926.46

5,926.46

NOT FOR FILING

DETAILED SUMMARY PAGE of Disbursements

FEC Form 3X (Rev. 05/2016)

Page 4

II. Disbursements	COLUMN A Total This Period	COLUMN B Calendar Year-to-Date
21. Operating Expenditures:		
(a) Allocated Federal/Non-Federal Activity (from Schedule H4)		
(i) Federal Share		
(ii) Non-Federal Share		
(b) Other Federal Operating Expenditures	3 0 0 0	3 0 0 0
(c) Total Operating Expenditures (add 21(a)(i), (a)(ii), and (b))	3 0 0 0	3 0 0 0
22. Transfers to Affiliated/Other Party Committees		
23. Contributions to Federal Candidates/Committees and Other Political Committees	6,250.00	6,250.00
24. Independent Expenditures (use Schedule E)		
25. Coordinated Party Expenditures (52 U.S.C. § 30116(d)) (use Schedule F)		
26. Loan Repayments Made		
27. Loans Made		
28. Refunds of Contributions To:		
(a) Individuals/Persons Other Than Political Committees		
(b) Political Party Committees		
(c) Other Political Committees (such as PACs)		
(d) Total Contribution Refunds (add Lines 28(a), (b), and (c))		
29. Other Disbursements (Including Non-Federal Donations)		
30. Federal Election Activity (52 U.S.C. § 30101(20))		
(a) Allocated Federal Election Activity (from Schedule H6)		
(i) Federal Share		
(ii) "Levin" Share		
(b) Federal Election Activity Paid Entirely With Federal Funds		
(c) Total Federal Election Activity (add Lines 30(a)(i), 30(a)(ii) and 30(b))		
31. Total Disbursements (add Lines 21(c), 22, 23, 24, 25, 26, 27, 28(d), 29 and 30(c)) ..	6,280.00	6,280.00
32. Total Federal Disbursements (subtract Line 21(a)(ii) and Line 30(a)(ii) from Line 31)	6,280.00	6,280.00

NOT FOR OFFICIAL USE

SCHEDULE A (FEC Form 3X)

ITEMIZED RECEIPTS

Use separate schedule(s)
for each category of the
Detailed Summary Page

FOR LINE NUMBER: PAGE 6 OF 13

(check only one)

☒ 11a ☐ 11b ☐ 11c ☐ 12
☐ 13 ☐ 14 ☐ 15 ☐ 16 ☐ 17

Any information copied from such Reports and Statements may not be sold or used by any person for the purpose of soliciting contributions or for commercial purposes, other than using the name and address of any political committee to solicit contributions from such committee.

NAME OF COMMITTEE (In Full)

Tate & Lyle PAC of Tate & Lyle Ingredients Americas, Inc.

Full Name of Individual (Last, First, Middle Initial) or Full Organization Name

A. Cornelissen, James W.

Mailing Address

5152 Orchid Drive

City
West Lafayette,

State
IN

Zip Code
47906

FEC ID number of contributing
federal political committee.

C

Name of Employer (for Individual)

Tate & Lyle Ingredients Americas LLC

Occupation (for Individual)

Technical Director, Sweeteners

Receipt For:

☐ Primary ☐ General
☐ Other (specify) ▼

Aggregate Year-to-Date ▼

2 4 0 0 0

Date of Receipt Payroll

M M / D D / Y Y Y Y Y Y

Amount of Each Receipt this Period

2 4 0 0 0

☐ Memo Item

\$20.00 semi-monthly

Full Name of Individual (Last, First, Middle Initial) or Full Organization Name

B. Hanselman, Greg E.

Mailing Address

1034 Bucks Pond Road

City
Monticello,

State
IL

Zip Code
61856

FEC ID number of contributing
federal political committee.

C

Name of Employer (for Individual)

Tate & Lyle Ingredients Americas LLC

Occupation (for Individual)

Sr. VP, Global Manufacturing, BR

Receipt For:

☐ Primary ☐ General
☐ Other (specify) ▼

Aggregate Year-to-Date ▼

2 4 0 0 0

Date of Receipt Payroll

M M / D D / Y Y Y Y Y Y

Amount of Each Receipt this Period

2 4 0 0 0

☐ Memo Item

\$20.00 semi-monthly

Full Name of Individual (Last, First, Middle Initial) or Full Organization Name

C. Ingram, Ronald K., III

Mailing Address

722 Gunnar Lane

City
Forsyth,

State
IL

Zip Code
61856

FEC ID number of contributing
federal political committee.

C

Name of Employer (for Individual)

Tate & Lyle Ingredients Americas LLC

Occupation (for Individual)

VP, Supply Chain

Receipt For:

☐ Primary ☐ General
☐ Other (specify)

Aggregate Year-to-Date ▼

2 4 0 0 0

Date of Receipt Payroll

M M / D D / Y Y Y Y Y Y

Amount of Each Receipt this Period

2 4 0 0 0

☐ Memo Item

\$20.00 semi-monthly

SUBTOTAL of Receipts This Page (optional).....▶

7 2 0 0 0

TOTAL This Period (last page this line number only).....▶

SCHEDULE A (FEC Form 3X)

ITEMIZED RECEIPTS

Use separate schedule(s)
for each category of the
Detailed Summary Page

FOR LINE NUMBER: PAGE 7 OF 13

(check only one)

☒ 11a ☐ 11b ☐ 11c ☐ 12
13 14 15 16 17

Any information copied from such Reports and Statements may not be sold or used by any person for the purpose of soliciting contributions or for commercial purposes, other than using the name and address of any political committee to solicit contributions from such committee.

NAME OF COMMITTEE (In Full)

Tate & Lyle PAC of Tate & Lyle Ingredients Americas, Inc

Full Name of Individual (Last, First, Middle Initial) or Full Organization Name

A. Law, Melissa

Mailing Address

2452 Palmer Dr.

City
Pearland

State
TX

Zip Code
77581

FEC ID number of contributing
federal political committee.

C

Name of Employer (for Individual)

Tate & Lyle Ingredients Americas LLC

Occupation (for Individual)

President, Global Operations

Receipt For:

☐ Primary ☐ General
☐ Other (specify) ▼

Aggregate Year-to-Date ▼

2 4 0 0 0

Date of Receipt Payroll

M M / D D / Y Y Y Y Y Y

Amount of Each Receipt this Period

2 4 0 0 0

☐ Memo Item

\$20.00 semi-monthly

Full Name of Individual (Last, First, Middle Initial) or Full Organization Name

B. Meinhold, Timothy

Mailing Address

718 Lakeshore Drive

City
Tuscola

State
IL

Zip Code
60067

FEC ID number of contributing
federal political committee.

C

Name of Employer (for Individual)

Tate & Lyle Ingredients Americas LLC

Occupation (for Individual)

Sr VP and Product Line Manager

Receipt For:

☐ Primary ☐ General
☐ Other (specify) ▼

Aggregate Year-to-Date ▼

2 4 0 0 0

Date of Receipt Payroll

M M / D D / Y Y Y Y Y Y

Amount of Each Receipt this Period

2 4 0 0 0

☐ Memo Item

\$20.00 semi-monthly

Full Name of Individual (Last, First, Middle Initial) or Full Organization Name

C. Olsen, Chris

Mailing Address

721 Millstream, Apt 3

City
Decatur

State
IL

Zip Code
62521

FEC ID number of contributing
federal political committee.

C

Name of Employer (for Individual)

Tate & Lyle Ingredients Americas LLC

Occupation (for Individual)

VP, Community and Government Relations

Receipt For:

☐ Primary ☐ General
☐ Other (specify) ▼

Aggregate Year-to-Date ▼

2 6 4 0 0

Date of Receipt Payroll

M M / D D / Y Y Y Y Y Y

Amount of Each Receipt this Period

2 6 4 0 0

☐ Memo Item

\$22.00 semi-monthly

SUBTOTAL of Receipts This Page (optional).....▶

7 4 4 0 0

TOTAL This Period (last page this line number only).....▶

SCHEDULE A (FEC Form 3X)

ITEMIZED RECEIPTS

Use separate schedule(s)
for each category of the
Detailed Summary Page

FOR LINE NUMBER:
(check only one)

PAGE 8 OF 13

☒ 11a ☐ 11b ☐ 11c ☐ 12
13 14 15 16 17

Any information copied from such Reports and Statements may not be sold or used by any person for the purpose of soliciting contributions or for commercial purposes, other than using the name and address of any political committee to solicit contributions from such committee.

NAME OF COMMITTEE (In Full)

Tate & Lyle PAC of Tate & Lyle Ingredients Americas, Inc.

Full Name of Individual (Last, First, Middle Initial) or Full Organization Name

A. Resac, David

Mailing Address
304 North Oak Avenue

City
Mt. Prospect

State
IL

Zip Code
60056

FEC ID number of contributing
federal political committee.

C

Name of Employer (for Individual)

Tate & Lyle Ingredients Americas LLC

Occupation (for Individual)

Senior VP, Finance Global Operations

Receipt For:

☐ Primary ☐ General
☐ Other (specify) ▼

Aggregate Year-to-Date ▼

6 0 0 0 0

Date of Receipt Payroll

M M / D D / Y Y Y Y Y Y

Amount of Each Receipt this Period

6 0 0 0 0

☐ Memo Item

\$50.00 semi-monthly

Full Name of Individual (Last, First, Middle Initial) or Full Organization Name

B. Schlueter, Gerald F.

Mailing Address
3370 Ballplay Road

City
Madisonville

State
TN

Zip Code
37354

FEC ID number of contributing
federal political committee.

C

Name of Employer (for Individual)

Tate & Lyle Ingredients Americas LLC

Occupation (for Individual)

Plant Manager, Loudon

Receipt For:

☐ Primary ☐ General
☐ Other (specify) ▼

Aggregate Year-to-Date ▼

2 4 0 0 0

Date of Receipt Payroll

M M / D D / Y Y Y Y Y Y

Amount of Each Receipt this Period

2 4 0 0 0

☐ Memo Item

\$20.00 semi-monthly

Full Name of Individual (Last, First, Middle Initial) or Full Organization Name

C. Sluder, Benjamin

Mailing Address
1601 N. Prairie Street

City
Tuscola

State
IL

Zip Code
61953

FEC ID number of contributing
federal political committee.

C

Name of Employer (for Individual)

Tate & Lyle Ingredients Americas LLC

Occupation (for Individual)

VP, continuous Improvement

Receipt For:

☐ Primary ☐ General
☐ Other (specify) ▼

Aggregate Year-to-Date ▼

3 0 0 0 0

Date of Receipt Payroll

M M / D D / Y Y Y Y Y Y

Amount of Each Receipt this Period

3 0 0 0 0

☐ Memo Item

\$25.00 semi-monthly

SUBTOTAL of Receipts This Page (optional).....▶

1 1 4 0 0

TOTAL This Period (last page this line number only).....▶

SCHEDULE A (FEC Form 3X)

ITEMIZED RECEIPTS

Use separate schedule(s)
for each category of the
Detailed Summary Page

FOR LINE NUMBER: PAGE 9 OF 13

(check only one)

☒ 11a ☐ 11b ☐ 11c ☐ 12
13 14 15 16 17

Any information copied from such Reports and Statements may not be sold or used by any person for the purpose of soliciting contributions or for commercial purposes, other than using the name and address of any political committee to solicit contributions from such committee.

NAME OF COMMITTEE (In Full)

Tate & Lyle PAC of Tate & Lyle Ingredients Americas, Inc.

Full Name of Individual (Last, First, Middle Initial) or Full Organization Name

A. Stutelberg, James

Mailing Address

605 Hill Avenue

City

Glen Ellyn

State

IL

Zip Code

60037

FEC ID number of contributing
federal political committee.

C

Name of Employer (for Individual)

Tate & Lyle Ingredients Americas LLC

Occupation (for Individual)

President, Primary Products

Receipt For:

☐ Primary ☐ General
☐ Other (specify) ▼

Aggregate Year-to-Date ▼

6 0 0 0 0 0

Date of Receipt Payroll

M M / D D / Y Y Y Y Y Y

Amount of Each Receipt this Period

6 0 0 0 0 0

☐ Memo Item

\$50.00 semi-monthly

Full Name of Individual (Last, First, Middle Initial) or Full Organization Name

B. Taylor, Andrew

Mailing Address

669 Riford Road

City

Glen Ellyn

State

IL

Zip Code

60137

FEC ID number of contributing
federal political committee.

C

Name of Employer (for Individual)

Tate & Lyle Ingredients Americas LLC

Occupation (for Individual)

President, ICD

Receipt For:

☐ Primary ☐ General
☐ Other (specify) ▼

Aggregate Year-to-Date ▼

3 6 0 0 0 0

Date of Receipt Payroll

M M / D D / Y Y Y Y Y Y

Amount of Each Receipt this Period

3 6 0 0 0 0

☐ Memo Item

\$30.00 semi-monthly

Full Name of Individual (Last, First, Middle Initial) or Full Organization Name

C. Tonucci, David

Mailing Address

5009 Argentine Court

City

Cincinnati

State

OH

Zip Code

45244

FEC ID number of contributing
federal political committee.

C

Name of Employer (for Individual)

Tate & Lyle Ingredients Americas LLC

Occupation (for Individual)

VP, Glb Regulatory & Science

Receipt For:

☐ Primary ☐ General
☐ Other (specify) ▼

Aggregate Year-to-Date ▼

3 0 0 0 0 0

Date of Receipt Payroll

M M / D D / Y Y Y Y Y Y

Amount of Each Receipt this Period

3 0 0 0 0 0

☐ Memo Item

\$25.00 semi-monthly

SUBTOTAL of Receipts This Page (optional).....▶

1 2 6 0 0 0

TOTAL This Period (last page this line number only).....▶

SCHEDULE B (FEC Form 3X)
ITEMIZED DISBURSEMENTS

Use separate schedule(s)
for each category of the
Detailed Summary Page

FOR LINE NUMBER:
(check only one)

PAGE 11 OF 13

☐ 21b ☐ 22 ☒ 23 ☐ 26 ☐ 27
☐ 28a ☐ 28b ☐ 28c ☐ 29 ☐ 30b

Any information copied from such Reports and Statements may not be sold or used by any person for the purpose of soliciting contributions or for commercial purposes, other than using the name and address of any political committee to solicit contributions from such committee.

NAME OF COMMITTEE (In Full)

Tate & Lyle PAC of Tate & Lyle Ingredients Americas, Inc.

Full Name (Last, First, Middle Initial)

A.

Byrne for Congress

Mailing Address

499 South Capitol St. SW, Suite 420

City
Washington

State
DC

Zip Code
20003

Purpose of Disbursement

Fundraiser

Candidate Name

Bradley Byrne

Office Sought: ☒ House
☐ Senate
☐ President

Disbursement For:

☒ Primary ☐ General
☐ Other (specify) ▼

State: AL District: 01

003

Category/
Type

Date of Disbursement

MM / DD / YYYY
01 / 30 / 2019

FEC Identification Number

C 00545673

Amount of Each Disbursement this Period

7,500.00

☐ Memo Item

Full Name (Last, First, Middle Initial)

B.

Peterson for Congress

Mailing Address

215 Pennsylvania Ave., SE

City
Washington

State
DC

Zip Code
20003

Purpose of Disbursement

Fundraiser

Candidate Name

Collin C. Peterson

Office Sought: ☒ House
☐ Senate
☐ President

Disbursement For:

☒ Primary ☐ General
☐ Other (specify) ▼

State: MN District: 7

003

Category/
Type

Date of Disbursement

MM / DD / YYYY
02 / 06 / 2019

FEC Identification Number

C 00253187

Amount of Each Disbursement this Period

1,000.00

☐ Memo Item

Full Name (Last, First, Middle Initial)

C.

Rodney for Congress

Mailing Address

P.O. Box 344

City
Taylorville

State
IL

Zip Code
62568

Purpose of Disbursement

Fundraiser

Candidate Name

Rodney Davis

Office Sought: ☒ House
☐ Senate
☐ President

Disbursement For:

☒ Primary ☐ General
☐ Other (specify) ▼

State: IL District: 13

003

Category/
Type

Date of Disbursement

MM / DD / YYYY
03 / 13 / 2019

FEC Identification Number

C 00521948

Amount of Each Disbursement this Period

1,000.00

☐ Memo Item

SUBTOTAL of Disbursements This Page (optional).....▶

2,750.00

TOTAL This Period (last page this line number only).....▶

SCHEDULE B (FEC Form 3X)
ITEMIZED DISBURSEMENTS

Use separate schedule(s)
for each category of the
Detailed Summary Page

FOR LINE NUMBER:
(check only one)

PAGE 12 OF 13

☐ 21b ☐ 22 ☒ 23 ☐ 26 ☐ 27
☐ 28a ☐ 28b ☐ 28c ☐ 29 ☐ 30b

Any information copied from such Reports and Statements may not be sold or used by any person for the purpose of soliciting contributions or for commercial purposes, other than using the name and address of any political committee to solicit contributions from such committee.

NAME OF COMMITTEE (In Full)

Tate & Lyle PAC of Tate & Lyle Ingredients Americas, Inc.

Full Name (Last, First, Middle Initial)

A. Moran Victory Committee

Mailing Address
P.O. Box 1152

City Hays State KS Zip Code 67601

Purpose of Disbursement
Fundraiser

Candidate Name
Jerry Moran

Office Sought: ☐ House ☒ Senate ☐ President
State: KS District: Disbursement For: ☒ Primary ☐ General
☐ Other (specify) ▼

Date of Disbursement

MM / DD / YYYY
03 / 13 / 2019

FEC Identification Number

C 00616268

Amount of Each Disbursement this Period

500.00

☐ Memo Item

Full Name (Last, First, Middle Initial)

B. Burchett for Congress

Mailing Address
1001 Pennsylvania Ave. NW, Suite 1300 N.

City Washington State DC Zip Code 20004

Purpose of Disbursement
Fundraiser

Candidate Name
Tim Burchett

Office Sought: ☒ House ☐ Senate ☐ President
State: TN District: 2 Disbursement For: ☒ Primary ☐ General
☐ Other (specify) ▼

Date of Disbursement

MM / DD / YYYY
03 / 25 / 2019

FEC Identification Number

C 00652149

Amount of Each Disbursement this Period

1000.00

☐ Memo Item

Full Name (Last, First, Middle Initial)

C. Friends of Glenn Thompson

Mailing Address
400 North Michael Street

City St. Mary's State PA Zip Code 15857

Purpose of Disbursement
Fundraiser

Candidate Name
Glenn Thompson

Office Sought: ☒ House ☐ Senate ☐ President
State: PA District: 15 Disbursement For: ☒ Primary ☐ General
☐ Other (specify) ▼

Date of Disbursement

MM / DD / YYYY
06 / 12 / 2019

FEC Identification Number

C 004444620

Amount of Each Disbursement this Period

1000.00

☐ Memo Item

SUBTOTAL of Disbursements This Page (optional).....▶

2500.00

TOTAL This Period (last page this line number only).....▶

SCHEDULE B (FEC Form 3X)
ITEMIZED DISBURSEMENTS

Use separate schedule(s)
for each category of the
Detailed Summary Page

FOR LINE NUMBER:
(check only one)

PAGE 13 OF 13

<input type="checkbox"/> 21b	<input type="checkbox"/> 22	<input checked="" type="checkbox"/> 23	<input type="checkbox"/> 26	<input type="checkbox"/> 27
<input type="checkbox"/> 28a	<input type="checkbox"/> 28b	<input type="checkbox"/> 28c	<input type="checkbox"/> 29	<input type="checkbox"/> 30b

Any information copied from such Reports and Statements may not be sold or used by any person for the purpose of soliciting contributions or for commercial purposes, other than using the name and address of any political committee to solicit contributions from such committee.

NAME OF COMMITTEE (In Full)

Tate & Lyle PAC of Tate & Lyle Ingredients Americas, Inc.

Full Name (Last, First, Middle Initial)

A.

Ernst Victory

Mailing Address

1530 Wilson Blvd., Suite 440

City

Arlington

State

VA

Zip Code

22209

Purpose of Disbursement

Fundraiser

Candidate Name

Joni Ernst

Office Sought:

☐ House
☒ Senate
☐ President

Disbursement For:

☒ Primary ☐ General
☐ Other (specify) ▼

State: IA

District:

Date of Disbursement

MM / DD / YYYY
06 / 12 / 2019

FEC Identification Number

C 00610428

Amount of Each Disbursement this Period

1,000.00

☐ Memo Item

Full Name (Last, First, Middle Initial)

B.

Collins for Senator

Mailing Address

1020 N. Fairfax Street, Suite 201

City

Alexandria

State

VA

Zip Code

22314

Purpose of Disbursement

Fundraiser

Candidate Name

Susan Collins

Office Sought:

☐ House
☒ Senate
☐ President

Disbursement For:

☒ Primary ☐ General
☐ Other (specify) ▼

State: MN

District:

Date of Disbursement

MM / DD / YYYY
06 / 12 / 2019

FEC Identification Number

C 00314575

Amount of Each Disbursement this Period

1,000.00

☐ Memo Item

Full Name (Last, First, Middle Initial)

C.

Mailing Address

City

State

Zip Code

Purpose of Disbursement

Candidate Name

Office Sought:

☐ House
☐ Senate
☐ President

Disbursement For:

☐ Primary ☐ General
☐ Other (specify) ▼

State:

District:

Date of Disbursement

MM / DD / YYYY

FEC Identification Number

C

Amount of Each Disbursement this Period

☐ Memo Item

SUBTOTAL of Disbursements This Page (optional).....▶

TOTAL This Period (last page this line number only).....▶

7,250.00



Align top of FedEx Express® shipping label here.

ORIGIN ID: NOHA (847) 306-7807
CATHERINE THATCHER
TATE & LYLE PAC OF TATE & LYLE INGR
5450 PRAIRIE STONE PKWY

SHIP DATE: 25 JUL 19
ACTWGT: 0.50 LB
CAD: 105540242/NET4100

HOFFMAN ESTATES, IL 60192
UNITED STATES US

BILL SENDER

TO **PAC REPORT**
FEDERAL ELECTION COMMISSION
1050 FIRST STREET, NE

WASHINGTON DC 20002

(202) 694-1100
INV: 110180682
PO: 652000

REF: 110180682

DEPT:

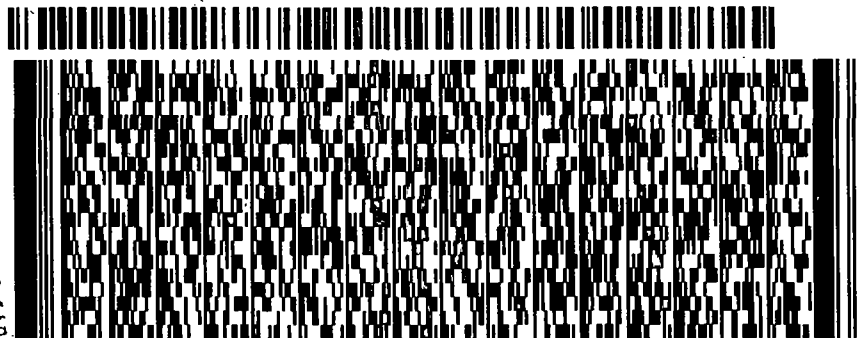

FedEx
Express



J192019062401ur

2019 JUL 26 AM 10:00

FRI - 26 JUL 3:00P
STANDARD OVERNIGHT

TRK#
0201 **7758 2702 6668**

XC YKNA

20002
DC-US IAD

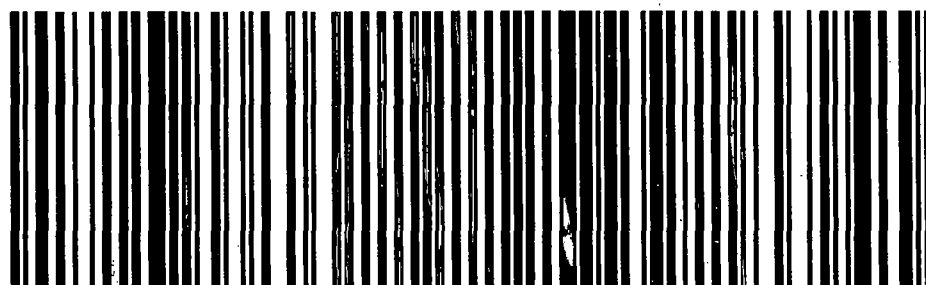

2019 JUL 26 AM 10:00

earth smart

Earth smart is a trademark of Earth Smart Inc.

Federal Election Commission
ENVELOPE REPLACEMENT PAGE FOR INCOMING DOCUMENTS
The FEC added this page to the end of this filing to indicate how it was received.

<input type="checkbox"/> Hand Delivered	Date of Receipt
<input type="checkbox"/> USPS First Class Mail	Postmarked Date of Receipt
<input type="checkbox"/> USPS Registered/Certified	Postmarked (R/C)
<input type="checkbox"/> USPS Priority Mail	Postmarked
<input type="checkbox"/> USPS Priority Mail Express	Postmarked
<input type="checkbox"/> Postmark Illegible	
<input type="checkbox"/> No Postmark	
<input checked="" type="checkbox"/> Overnight Delivery Service (Specify): <i>fed ex</i> Shipping Date <i>7/25/19</i> Next Business Day Delivery <input checked="" type="checkbox"/>	
<input type="checkbox"/> Received from House Records & Registration Office	Date of Receipt
<input type="checkbox"/> Received from Senate Public Records Office	Date of Receipt
<input type="checkbox"/> Received from Electronic Filing Office	Date of Receipt
<input type="checkbox"/> Other (Specify):	Date of Receipt or Postmarked
<i>ES</i> PREPARER (3/2015)	<i>7/26/19</i> DATE PREPARED

20190726 10:01:00 AM