

FEC FORM 3X

REPORT OF RECEIPTS AND DISBURSEMENTS For Other Than An Authorized Committee

RECEIVED FEC MAIL CENTER 2016 JUL 25 AM 10:09

Office Use Only

1. NAME OF COMMITTEE (in full) TYPE OR PRINT Example: If typing, type over the lines. Higher Heights For America PAC

ADDRESS (number and street) 147 Prince Street Suite 1 Brooklyn NY 11201

2. FEC IDENTIFICATION NUMBER C00566067 3. IS THIS REPORT NEW (N) OR AMENDED (A)

4. TYPE OF REPORT (Choose One) (a) Quarterly Reports: April 15, July 15, October 15, January 31, July 31 Mid-Year, Termination Report. (b) Monthly Report Due On: Feb 20, Mar 20, Apr 20, May 20, Jun 20, Jul 20, Aug 20, Sep 20, Oct 20, Nov 20, Dec 20, Jan 31. (c) 12-Day PRE-Election Report for the: Primary, General, Runoff, Convention, Special. (d) 30-Day POST-Election Report for the: General, Runoff, Special.

5. Covering Period 04 01 2016 through 06 30 2016

I certify that I have examined this Report and to the best of my knowledge and belief it is true, correct and complete.

Type or Print Name of Treasurer Hasoni Pratts Signature of Treasurer Hasoni Pratts Date 07 15 2016

NOTE: Submission of false, erroneous, or incomplete information may subject the person signing this Report to the penalties of 2 U.S.C. §437g.

Office Use Only grid and FEC FORM 3X Rev. 12/2004

**DETAILED SUMMARY PAGE**  
of Disbursements

**II. Disbursements**

**COLUMN A**  
Total This Period

**COLUMN B**  
Calendar Year-to-Date

|   |         |          |
|---|---------|----------|
| 21. Operating Expenditures:   |         |          |
| (a) Allocated Federal/Non-Federal Activity (from Schedule H4)                                   |         |          |
| (i) Federal Share .....   | 0.00    | 0.00     |
| (ii) Non-Federal Share .....  | 0.00    | 0.00     |
| (b) Other Federal Operating Expenditures .....  | 149.83  | 4691.33  |
| (c) Total Operating Expenditures (add 21(a)(i), (a)(ii), and (b)) .....                         | 149.83  | 4691.33  |
| 22. Transfers to Affiliated/Other Party Committees .....  | 0.00    | 0.00     |
| 23. Contributions to Federal Candidates/Committees and Other Political Committees .....         | 5299.84 | 6329.84  |
| 24. Independent Expenditures (use Schedule E) .....   | 0.00    | 0.00     |
| 25. Coordinated Party Expenditures (2 U.S.C. §441a(d)) (use Schedule F) .....                   | 0.00    | 0.00     |
| 26. Loan Repayments Made .....  | 0.00    | 0.00     |
| 27. Loans Made .....  | 0.00    | 0.00     |
| 28. Refunds of Contributions To:  |         |          |
| (a) Individuals/Persons Other Than Political Committees .....                                   | 100.00  | 100.00   |
| (b) Political Party Committees .....  | 0.00    | 0.00     |
| (c) Other Political Committees (such as PACs) .....   | 0.00    | 0.00     |
| (d) Total Contribution Refunds (add Lines 28(a), (b), and (c)) .....                            | 100.00  | 100.00   |
| 29. Other Disbursements .....   | 0.00    | 0.00     |
| 30. Federal Election Activity (2 U.S.C. §431(20))   |         |          |
| (a) Allocated Federal Election Activity (from Schedule H6)                                      |         |          |
| (i) Federal Share .....   | 0.00    | 0.00     |
| (ii) "Levin" Share .....  | 0.00    | 0.00     |
| (b) Federal Election Activity Paid Entirely With Federal Funds .....                            | 0.00    | 0.00     |
| (c) Total Federal Election Activity (add Lines 30(a)(i), 30(a)(ii) and 30(b)) .....             | 0.00    | 0.00     |
| 31. Total Disbursements (add Lines 21(c), 22, 23, 24, 25, 26, 27, 28(d), 29 and 30(c)) ..       | 5549.67 | 11121.17 |
| 32. Total Federal Disbursements (subtract Line 21(a)(ii) and Line 30(a)(ii) from Line 31) ..... | 5549.67 | 11121.17 |



**SCHEDULE A (FEC Form 3X)  
ITEMIZED RECEIPTS**

|   |   |             |
|---|---|-------------|
| Use separate schedule(s) for each category of the Detailed Summary Page | FOR LINE NUMBER: (check only one)   | PAGE 6 OF 7 |
|   | <input checked="" type="checkbox"/> 11a<br>13 <input type="checkbox"/> 11b<br>14 <input type="checkbox"/> 11c<br>15 <input type="checkbox"/> 12<br>16 <input type="checkbox"/> 17 |             |

Any information copied from such Reports and Statements may not be sold or used by any person for the purpose of soliciting contributions or for commercial purposes, other than using the name and address of any political committee to solicit contributions from such committee.

NAME OF COMMITTEE (In Full)  
**Higher Heights For America PAC**

Full Name (Last, First, Middle Initial)  
**A. Hasoni Pratts**

Mailing Address **114 Hillsboro Parkway**

City **Syracuse** State **NY** Zip Code **13214**

FEC ID number of contributing federal political committee. **C**

Name of Employer **None** Occupation **Homemaker**

Receipt For:  
 Primary  General  
 Other (specify) ▼

Aggregate Year-to-Date ▼ **350.00**

Date of Receipt  
 M M / D D / Y Y Y Y  
**06 / 17 / 2016**

Transaction ID : **SA11AI.4352**

Amount of Each Receipt this Period  
**250.00**

Memo Item Contribution

Full Name (Last, First, Middle Initial)  
**B. Susan Sandler**

Mailing Address **553 Arkansas St**

City **San Francisco** State **CA** Zip Code **94107**

FEC ID number of contributing federal political committee. **C**

Name of Employer **Self Employed** Occupation **Philanthropist**

Receipt For:  
 Primary  General  
 Other (specify) ▼

Aggregate Year-to-Date ▼ **1000.00**

Date of Receipt  
 M M / D D / Y Y Y Y  
**04 / 05 / 2016**

Transaction ID : **SA11AI.4371**

Amount of Each Receipt this Period  
**1000.00**

Memo Item Contribution

Full Name (Last, First, Middle Initial)  
**C.**

Mailing Address

City State Zip Code

FEC ID number of contributing federal political committee. **C**

Name of Employer Occupation

Receipt For:  
 Primary  General  
 Other (specify) ▼

Aggregate Year-to-Date ▼

Date of Receipt  
 M M / D D / Y Y Y Y

Amount of Each Receipt this Period

Memo Item Contribution

|  |                |
|--|----------------|
| <b>SUBTOTAL</b> of Receipts This Page (optional).....▶           | <b>1250.00</b> |
| <b>TOTAL</b> This Period (last page this line number only).....▶ | <b>1250.00</b> |

NON-FEDERAL CAMPAIGN FINANCING ACT

**SCHEDULE B (FEC Form 3X)  
ITEMIZED DISBURSEMENTS**

Use separate schedule(s) for each category of the Detailed Summary Page

FOR LINE NUMBER:  
(check only one)

|                              |                              |  |                              |                             |                              |
|------------------------------|------------------------------|--|------------------------------|-----------------------------|------------------------------|
| <input type="checkbox"/> 21b | <input type="checkbox"/> 22  | <input checked="" type="checkbox"/> 23 | <input type="checkbox"/> 24  | <input type="checkbox"/> 25 | <input type="checkbox"/> 26  |
| <input type="checkbox"/> 27  | <input type="checkbox"/> 28a | <input type="checkbox"/> 28b           | <input type="checkbox"/> 28c | <input type="checkbox"/> 29 | <input type="checkbox"/> 30b |

Any information copied from such Reports and Statements may not be sold or used by any person for the purpose of soliciting contributions or for commercial purposes, other than using the name and address of any political committee to solicit contributions from such committee.

NAME OF COMMITTEE (In Full)  
**Higher Heights For America PAC**

Full Name (Last, First, Middle Initial)

**A. Higher Heights For America**

Mailing Address 147 Prince Street  
Suite 1

City Brooklyn State NY Zip Code 11201

Purpose of Disbursement  
Strategic Consulting/Event Coordination (IN-KIND)

Candidate Name  
**Donna Edwards**

Office Sought:  House  Senate  President  
Disbursement For: 2016  Primary  General  Other (specify) ▼  
State: MD District: 03

Date of Disbursement

MM / DD / YYYY  
04 / 28 / 2016

Transaction ID : SB23.4388

Amount of Each Disbursement this Period

2299.84

Memo Item

Full Name (Last, First, Middle Initial)

**B. Kamala Harris For Senate**

Mailing Address 777 S Fligueroa Street  
S4050

City Los Angeles State CA Zip Code 90017

Purpose of Disbursement  
Contribution

Candidate Name

Office Sought:  House  Senate  President  
Disbursement For: 2016  Primary  General  Other (specify) ▼  
State: CA District: 00

Date of Disbursement

MM / DD / YYYY  
05 / 31 / 2016

Transaction ID : SB23.4387

Amount of Each Disbursement this Period

3000.00

Memo Item

**C.**

Full Name (Last, First, Middle Initial)

Mailing Address

City State Zip Code

Purpose of Disbursement

Candidate Name

Office Sought:  House  Senate  President  
Disbursement For:  Primary  General  Other (specify) ▼  
State: District:

Date of Disbursement

MM / DD / YYYY

Amount of Each Disbursement this Period

Memo Item

SUBTOTAL of Disbursements This Page (optional).....▶

5299.84

TOTAL This Period (last page this line number only).....▶

5299.84

2016-05-10 10:00:00 AM

7501-10000 1 200 1 512 1 70 1 611-010





PRESS FIRMLY TO SEAL

PRESS FIRMLY TO SEAL

PRIORITY MAIL  
FLAT RATE  
POSTAGE REQUIRED

# PRIORITY® ★ MAIL ★

FROM: *Hughes for America PAC*  
*147 Prince St Suite 1*  
*Brooklyn NY 11201*

-  DATE OF DELIVERY SPECIFIED \*
-  USPS TRACKING™ INCLUDED \*
-  INSURANCE INCLUDED \*
-  PICKUP AVAILABLE

\* Domestic only

## FLAT RATE ENVELOPE

ONE RATE ★ ANY WEIGHT\*

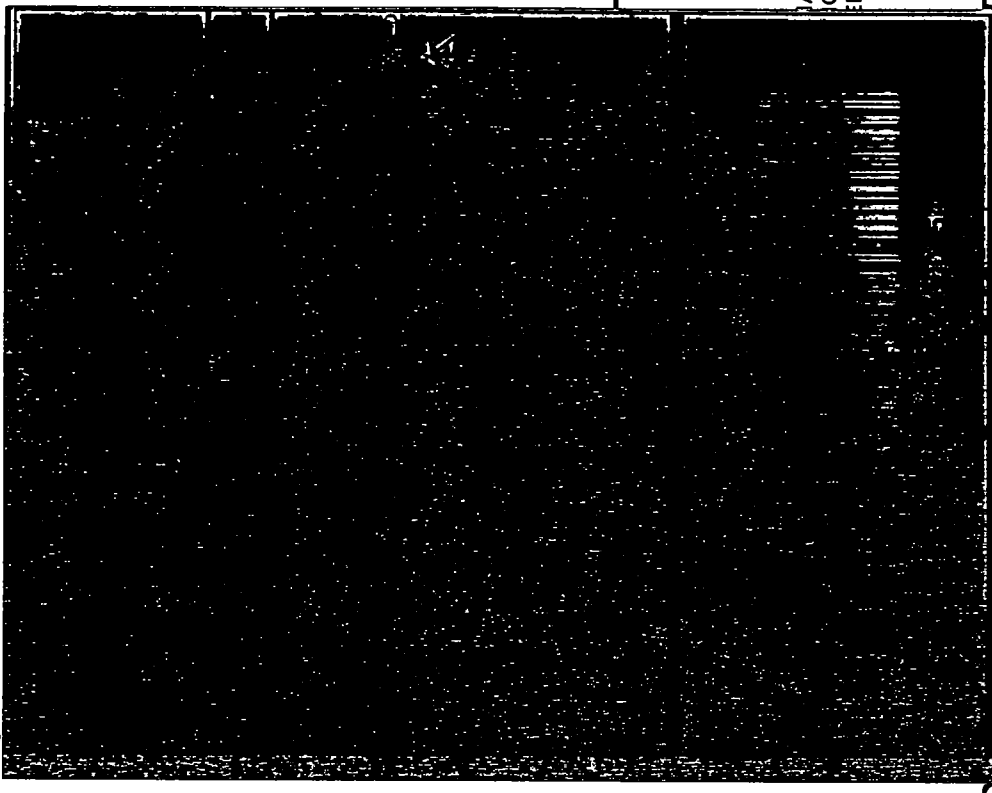

VALLEY,  
ON  
ED.



EP14F Apr 2015  
OD: 12 1/2 x 9 1/2

VISIT US AT [USPS.COM](http://USPS.COM)  
ORDER EDEE SLIDDI IES ONI INE

 POSTAL SERVICE.™

2016 JUL 25

Federal Election Commission  
**ENVELOPE REPLACEMENT PAGE FOR INCOMING DOCUMENTS**  
 The FEC added this page to the end of this filing to indicate how it was received.

|  |   |
|--|---|
| <input type="checkbox"/> Hand Delivered                                    | Date of Receipt                                     |
| <input type="checkbox"/> USPS First Class Mail                             | Date of Receipt                                     |
| <input type="checkbox"/> USPS Registered/Certified                         | Postmarked (R/C)                                    |
| <input checked="" type="checkbox"/> USPS Priority Mail                     | Postmarked<br>7/15/2016                             |
| <input type="checkbox"/> USPS Priority Mail Express                        | Postmarked  |
| <input type="checkbox"/> Postmark Illegible                                |   |
| <input type="checkbox"/> No Postmark                                       |   |
| <input type="checkbox"/> Overnight Delivery Service (Specify):             | Shipping Date                                       |
|  | Next Business Day Delivery <input type="checkbox"/> |
| <input type="checkbox"/> Received from House Records & Registration Office | Date of Receipt                                     |
| <input type="checkbox"/> Received from Senate Public Records Office        | Date of Receipt                                     |
| <input type="checkbox"/> Received from Electronic Filing Office            | Date of Receipt                                     |
| <input type="checkbox"/> Other (Specify):                                  | Date of Receipt or Postmarked                       |

PREPARER *MP*

7/25/2016  
DATE PREPARED

NON-FEDERAL ELECTION DOCUMENT