

RECEIVED
FEDERAL ELECTION
COMMISSION
PUBLIC DISCLOSURE
DIVISION

MAR -6 AM 9:29

Second Submission of
Attached Report -
First was lost
Paul Ghr

2017-03-06 09:29 AM

**SUMMARY PAGE
OF RECEIPTS AND DISBURSEMENTS**

FEC Form 3X (Rev. 02/2003)

Page 2

Write or Type Committee Name

LITCHFIELD COUNTY DEMOCRATIC WOMEN'S CLUB

Report Covering the Period: From:

10 29 2014

To:

12 31 2014

	COLUMN A This Period	COLUMN B Calendar Year-to-Date
6. (a) Cash on Hand January 1, 2014		3778
(b) Cash on Hand at Beginning of Reporting Period.....	18053	
(c) Total Receipts (from Line 19).....	0-	20620
(d) Subtotal (add Lines 6(b) and 6(c) for Column A and Lines 6(a) and 6(c) for Column B).....	18053	20998
7. Total Disbursements (from Line 31).....	10-	19355
8. Cash on Hand at Close of Reporting Period (subtract Line 7 from Line 6(d)).....	16453	16453
9. Debts and Obligations Owed TO the Committee (Itemize all on Schedule C and/or Schedule D).....		
10. Debts and Obligations Owed BY the Committee (Itemize all on Schedule C and/or Schedule D).....		

This committee has qualified as a multicandidate committee. (see FEC FORM 1M)

For further information contact:

Federal Election Commission
999 E Street, NW
Washington, DC 20463

Toll Free 800-424-9530
Local 202-694-1100

DETAILED SUMMARY PAGE
of Disbursements

FEC Form 3X (Rev. 02/2003)

Page 4

II. Disbursements	COLUMN A Total This Period	COLUMN B Calendar Year-to-Date
21. Operating Expenditures:		
(a) Allocated Federal/Non-Federal Activity (from Schedule H4)		
(i) Federal Share		
(ii) Non-Federal Share	16. -	1,873.25
(b) Other Federal Operating Expenditures		
(c) Total Operating Expenditures (add 21(a)(i), (a)(ii), and (b))	16. -	1,873.25
22. Transfers to Affiliated/Other Party Committees		
23. Contributions to Federal Candidates/Committees and Other Political Committees	0. -	112.00
24. Independent Expenditures (use Schedule E)		
25. Coordinated Party Expenditures (2 U.S.C. §441a(d)) (use Schedule F)		
26. Loan Repayments Made		
27. Loans Made		
28. Refunds of Contributions To:		
(a) Individuals/Persons Other Than Political Committees		
(b) Political Party Committees		
(c) Other Political Committees (such as PACs)		
(d) Total Contribution Refunds (add Lines 28(a), (b), and (c))		
29. Other Disbursements		
30. Federal Election Activity (2 U.S.C. §431(20))		
(a) Allocated Federal Election Activity (from Schedule H6)		
(i) Federal Share		
(ii) "Levin" Share		
(b) Federal Election Activity Paid Entirely With Federal Funds		
(c) Total Federal Election Activity (add Lines 30(a)(i), 30(a)(ii) and 30(b))		
31. Total Disbursements (add Lines 21(c), 22, 23, 24, 25, 26, 27, 28(d), 29 and 30(c)) ..	16. -	1,985.45
32. Total Federal Disbursements (subtract Line 21(a)(ii) and Line 30(a)(ii) from Line 31)	-	112.00

NON-FEDERAL SHARE

Licking County
Democratic Women's
Caucus

10

PO Box 91

Newark, OH 43058-91

RECEIVED
TECHNICAL
SERVICES

2017 MAR -6

FEC Reporting

FEC Campaign Reporting
999 E Street NW
Washington, DC 20463

20463-

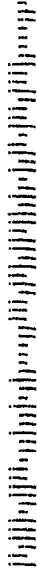

7014 0150 0001 7139 7882

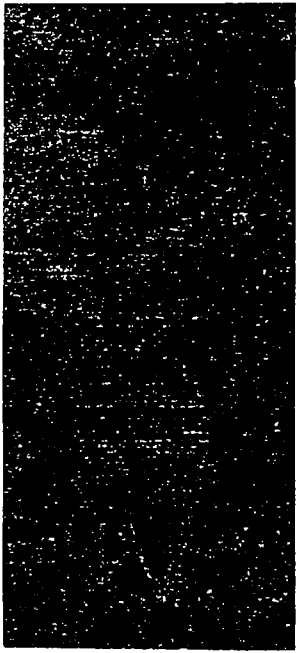
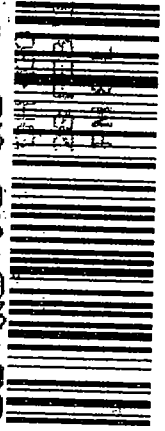

Federal Election Commission
ENVELOPE REPLACEMENT PAGE FOR INCOMING DOCUMENTS
 The FEC added this page to the end of this filing to indicate how it was received.

<input type="checkbox"/> Hand Delivered	Date of Receipt
---	-----------------

<input checked="" type="checkbox"/> USPS First Class Mail <div style="margin-left: 100px;">Postmarked 2/28/17</div>	Date of Receipt 3/6/17
---	---------------------------

<input type="checkbox"/> USPS Registered/Certified	Postmarked (R/C)
--	------------------

<input type="checkbox"/> USPS Priority Mail	Postmarked
---	------------

<input type="checkbox"/> USPS Priority Mail Express	Postmarked
---	------------

<input type="checkbox"/> Postmark Illegible	
---	--

<input type="checkbox"/> No Postmark	
--------------------------------------	--

<input type="checkbox"/> Overnight Delivery Service (Specify):	Shipping Date
	Next Business Day Delivery <input type="checkbox"/>

<input type="checkbox"/> Received from House Records & Registration Office	Date of Receipt
--	-----------------

<input type="checkbox"/> Received from Senate Public Records Office	Date of Receipt
---	-----------------

<input type="checkbox"/> Received from Electronic Filing Office	Date of Receipt
---	-----------------

<input type="checkbox"/> Other (Specify):	Date of Receipt or Postmarked
---	-------------------------------

 PRÉPARER (3/2015)	3/6/17 DATE PREPARED
---	-------------------------

2017-03-06 10:00 AM