

**FEC  
FORM 3X**

**REPORT OF RECEIPTS  
AND DISBURSEMENTS**  
For Other Than An Authorized Committee

RECEIVED  
FEC MAIL CENTER  
2017 APR 17 PM 12:23  
Office Use Only

1. NAME OF COMMITTEE (in full) **TYPE OR PRINT** Example: If typing, type over the lines. 12FE4M5

Oregon Family Council PAC

ADDRESS (number and street) **11935 NE Summer St**

Check if different than previously reported. (ACC) **Portland OR 97220**

2. **FEC IDENTIFICATION NUMBER** **CITY** **STATE** **ZIP CODE**

C026447912 **Portland** **OR** **97220**

3. IS THIS REPORT  **NEW (N)** OR  **AMENDED (A)**

4. **TYPE OF REPORT** (Choose One)

(a) Quarterly Reports:

- April 15 Quarterly Report (Q1)
- July 15 Quarterly Report (Q2)
- October 15 Quarterly Report (Q3)
- January 31 Year-End Report (YE)
- July 31 Mid-Year Report (Non-election Year Only) (MY)
- Termination Report (TER)

(b) Monthly Report Due On:

- Feb 20 (M2)
- Mar 20 (M3)
- Apr 20 (M4)
- May 20 (M5)
- Jun 20 (M6)
- Jul 20 (M7)
- Aug 20 (M8)
- Sep 20 (M9)
- Oct 20 (M10)
- Nov 20 (M11) (Non-Election Year Only)
- Dec 20 (M12) (Non-Election Year Only)
- Jan 31 (YE)

(c) 12-Day **PRE-Election** Report for the:

- Primary (12P)
- Convention (12C)
- General (12G)
- Special (12S)
- Runoff (12R)

Election on M M M / D D D / Y Y Y Y Y Y Y Y Y Y in the State of  

(d) 30-Day **POST-Election** Report for the:

- General (30G)
- Runoff (30R)
- Special (30S)

Election on M M M / D D D / Y Y Y Y Y Y Y Y Y Y in the State of  

5. Covering Period 01 / 01 / 2017 through 03 / 31 / 2017

I certify that I have examined this Report and to the best of my knowledge and belief it is true, correct and complete.

Type or Print Name of Treasurer **Nick Graham**

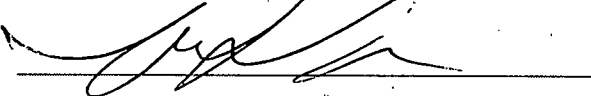
Signature of Treasurer  Date 04 / 12 / 2017

NOTE: Submission of false, erroneous, or incomplete information may subject the person signing this Report to the penalties of 2 U.S.C. §437g.

Office Use Only  **FEC FORM 3X**  
Rev. 12/2004

2017-04-17 02:00:14 9273

**SUMMARY PAGE  
OF RECEIPTS AND DISBURSEMENTS**

FEC Form 3X (Rev. 02/2003)

Page 2

Write or Type Committee Name

*Oregon Family Council PAC*

Report Covering the Period:

From:

*01 01 2017*

To:

*03 31 2017*

	COLUMN A This Period	COLUMN B Calendar Year-to-Date
6. (a) Cash on Hand January 1, <i>2017</i>		<i>3867</i>
(b) Cash on Hand at Beginning of Reporting Period.....	<i>3867</i>	
(c) Total Receipts (from Line 19).....	<i>000</i>	<i>000</i>
(d) Subtotal (add Lines 6(b) and 6(c) for Column A and Lines 6(a) and 6(c) for Column B).....	<i>3867</i>	<i>3867</i>
7. Total Disbursements (from Line 31).....	<i>000</i>	<i>000</i>
8. Cash on Hand at Close of Reporting Period (subtract Line 7 from Line 6(d)).....	<i>3867</i>	<i>3867</i>
9. Debts and Obligations Owed <b>TO</b> the Committee (Itemize all on Schedule C and/or Schedule D).....	<i>000</i>	
10. Debts and Obligations Owed <b>BY</b> the Committee (Itemize all on Schedule C and/or Schedule D).....	<i>0000</i>	



This committee has qualified as a multicandidate committee. (see FEC FORM 1M)

**For further information contact:**

Federal Election Commission  
999 E Street, NW  
Washington, DC 20463

Toll Free 800-424-9530  
Local 202-694-1100

2017041117001496274

**DETAILED SUMMARY PAGE**  
of Receipts

FEC Form 3X (Rev. 06/2004)

Page 3

Write or Type Committee Name

*Oregon Family Council PAC*

Report Covering the Period: From:

*01 01 2017*

To:

*03 31 2017*

**I. Receipts**

COLUMN A  
Total This Period

COLUMN B  
Calendar Year-to-Date

11. Contributions (other than loans) From:

(a) Individuals/Persons Other Than Political Committees

(i) Itemized (use Schedule A).....

*000*

*000*

(ii) Unitemized.....

(iii) TOTAL (add Lines 11(a)(i) and (ii)).....▶

*000*

*000*

(b) Political Party Committees.....

(c) Other Political Committees (such as PACs).....

(d) Total Contributions (add Lines 11(a)(iii), (b), and (c)) (Carry Totals to Line 33, page 5).....▶

*000*

*000*

12. Transfers From Affiliated/Other Party Committees.....

13. All Loans Received.....

14. Loan Repayments Received.....

15. Offsets To Operating Expenditures (Refunds, Rebates, etc.) (Carry Totals to Line 37, page 5).....

16. Refunds of Contributions Made to Federal Candidates and Other Political Committees.....

17. Other Federal Receipts (Dividends, Interest, etc.).....

18. Transfers from Non-Federal and Levin Funds

(a) Non-Federal Account (from Schedule H3).....

(b) Levin Funds (from Schedule H5).....

(c) Total Transfers (add 18(a) and 18(b))..

19. Total Receipts (add Lines 11(d), 12, 13, 14, 15, 16, 17, and 18(c)).....▶

*000*

*000*

20. Total Federal Receipts (subtract Line 18(c) from Line 19).....▶

*000*

*000*

NOT A PART OF THE CAMPAIGN

**DETAILED SUMMARY PAGE**  
of Disbursements

**II. Disbursements**

**COLUMN A**  
Total This Period

**COLUMN B**  
Calendar Year-to-Date

21. Operating Expenditures:		
(a) Allocated Federal/Non-Federal Activity (from Schedule H4)		
(i) Federal Share .....		
(ii) Non-Federal Share .....		
(b) Other Federal Operating Expenditures .....		
(c) Total Operating Expenditures (add 21(a)(i), (a)(ii), and (b)) .....		
22. Transfers to Affiliated/Other Party Committees .....		
23. Contributions to Federal Candidates/Committees and Other Political Committees .....		
24. Independent Expenditures (use Schedule E) .....		
25. Coordinated Party Expenditures (2 U.S.C. §441a(d)) (use Schedule F) .....		
26. Loan Repayments Made .....		
27. Loans Made .....		
28. Refunds of Contributions To:		
(a) Individuals/Persons Other Than Political Committees .....		
(b) Political Party Committees .....		
(c) Other Political Committees (such as PACs) .....		
(d) Total Contribution Refunds (add Lines 28(a), (b), and (c)) .....		
29. Other Disbursements .....	0.00	0.00
30. Federal Election Activity (2 U.S.C. §431(20))		
(a) Allocated Federal Election Activity (from Schedule H6)		
(i) Federal Share .....	0.00	0.00
(ii) "Levin" Share .....		
(b) Federal Election Activity Paid Entirely With Federal Funds .....		
(c) Total Federal Election Activity (add Lines 30(a)(i), 30(a)(ii) and 30(b)) .....		
31. Total Disbursements (add Lines 21(c), 22, 23, 24, 25, 26, 27, 28(d), 29 and 30(c)) .....	0.00	0.00
32. Total Federal Disbursements (subtract Line 21(a)(ii) and Line 30(a)(ii) from Line 31) .....	0.00	0.00

2017-04-17 17:00:00 1499276

**DETAILED SUMMARY PAGE**  
of Disbursements

FEC Form 3X (Rev. 02/2003)

Page 5

**III. Net Contributions/Operating Expenditures**

**COLUMN A**  
Total This Period

**COLUMN B**  
Calendar Year-to-Date

33. Total Contributions (other than loans) (from Line 11(d), page 3) .....	000	000
34. Total Contribution Refunds (from Line 28(d)) .....		
35. Net Contributions (other than loans) (subtract Line 34 from Line 33) .....		
36. Total Federal Operating Expenditures (add Line 21(a)(i) and Line 21(b)) .....		
37. Offsets to Operating Expenditures (from Line 15, page 3) .....	000	000
38. Net Operating Expenditures (subtract Line 37 from Line 36) .....		

2017-04-17-0000149277

2017-11-04 10:40:17

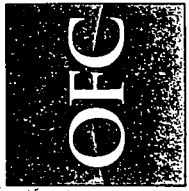

OREGON  
FAMILY  
COUNCIL

PO Box 13367  
Portland, OR 97213

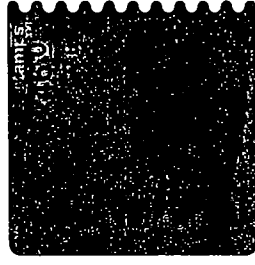
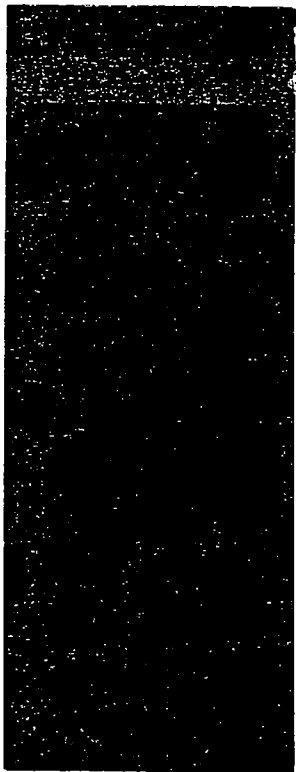

RECEIVED  
CENTER  
PM 12: 21

Federal Elections Commission  
999 E Street NW  
Washington, D.C. 20543

PLACE STICKER AT TOP OF ENVELOPE TO THE RIGHT  
OF THE RETURN ADDRESS. FOLD AT DOTTED LINE  
**CERTIFIED MAIL**

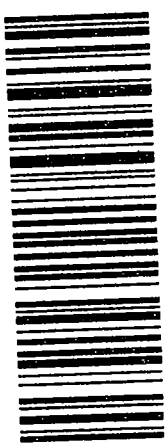

7016 2070 0000 1080 1393

Federal Election Commission  
**ENVELOPE REPLACEMENT PAGE FOR INCOMING DOCUMENTS**  
 The FEC added this page to the end of this filing to indicate how it was received.

<input type="checkbox"/> Hand Delivered	Date of Receipt
<input type="checkbox"/> USPS First Class Mail	Postmarked - Date of Receipt
<input checked="" type="checkbox"/> USPS Registered/Certified	Postmarked (R/C) 4/12/17
<input type="checkbox"/> USPS Priority Mail	Postmarked
<input type="checkbox"/> USPS Priority Mail Express	Postmarked
<input type="checkbox"/> Postmark Illegible	
<input type="checkbox"/> No Postmark	
<input type="checkbox"/> Overnight Delivery Service (Specify):	Shipping Date
	Next Business Day Delivery <input type="checkbox"/>
<input type="checkbox"/> Received from House Records & Registration Office	Date of Receipt
<input type="checkbox"/> Received from Senate Public Records Office	Date of Receipt
<input type="checkbox"/> Received from Electronic Filing Office	Date of Receipt
<input type="checkbox"/> Other (Specify):	Date of Receipt or Postmarked

PREPARER  DATE PREPARED 4/17/17

2017-04-17 03:00:14 9279