

**FEC
FORM 3X**

**REPORT OF RECEIPTS
AND DISBURSEMENTS**
For Other Than An Authorized Committee

RECEIVED
FEC MAIL CENTER
2019 FEB -4 PM 12:32

Office Use Only

1. NAME OF COMMITTEE (in full)

TYPE OR PRINT ▼

Example: If typing, type over the lines.

12FE4M5

PULLMAN & COMLEY POLITICAL ACTION COMMITTEE

ADDRESS (number and street)

850 MAIN STREET



Check if different than previously reported. (ACC)

BRIDGEPORT

CT

06604

2. FEC IDENTIFICATION NUMBER ▼

CITY ▲

STATE ▲

ZIP CODE ▲

C00230201

3. IS THIS REPORT



NEW (N)

OR



AMENDED (A)

4. TYPE OF REPORT

(Choose One)

(a) Quarterly Reports:



April 15 Quarterly Report (Q1)



July 15 Quarterly Report (Q2)



October 15 Quarterly Report (Q3)



January 31 Year-End Report (YE)



July 31 Mid-Year Report (Non-election Year Only) (MY)



Termination Report (TER)

(b) Monthly Report Due On:



Feb 20 (M2)



May 20 (M5)



Aug 20 (M8)



Nov 20 (M11) (Non-Election Year Only)



Mar 20 (M3)



Jun 20 (M6)



Sep 20 (M9)



Dec 20 (M12) (Non-Election Year Only)



Apr 20 (M4)



Jul 20 (M7)



Oct 20 (M10)



Jan 31 (YE)

(c) 12-Day PRE-Election Report for the:



Primary (12P)



General (12G)



Runoff (12R)



Convention (12C)



Special (12S)

Election on

MM/DD/YYYY

MM/DD/YYYY

MM/DD/YYYY

in the State of

XX

(d) 30-Day POST-Election Report for the:



General (30G)



Runoff (30R)



Special (30S)

Election on

MM/DD/YYYY

MM/DD/YYYY

MM/DD/YYYY

in the State of

XX

5. Covering Period

1/1

2/7

2018

through

12

31

2018

I certify that I have examined this Report and to the best of my knowledge and belief it is true, correct and complete.

Type or Print Name of Treasurer / John F. Stafstrom, Jr., Treasurer

Signature of Treasurer

John F. Stafstrom, Jr.

Date

01

28

2019

NOTE: Submission of false, erroneous, or incomplete information may subject the person signing this Report to the penalties of 52 U.S.C. § 30109.

Office Use Only							
-----------------	--	--	--	--	--	--	--

FEC FORM 3X
Rev. 12/2004

**SUMMARY PAGE
OF RECEIPTS AND DISBURSEMENTS**

FEC Form 3X (Rev. 02/2003)

Page 2

Write or Type Committee Name

Pullman & Comley Political Action Committee

Report Covering the Period:

From:

1 1 / 2 7 / 2 0 1 8

To:

1 2 / 3 1 / 2 0 1 8

	COLUMN A This Period	COLUMN B Calendar Year-to-Date
6. (a) Cash on Hand January 1,	2 0 1 8	3 3 5 6 0 8
(b) Cash on Hand at Beginning of Reporting Period.....	2 3 5 6 0 8	
(c) Total Receipts (from Line 19)	0 0 0	0 0 0
(d) Subtotal (add Lines 6(b) and 6(c) for Column A and Lines 6(a) and 6(c) for Column B).....	2 3 5 6 0 8	3 3 5 6 0 8
7. Total Disbursements (from Line 31).....	0 0 0	1 0 0 0 0 0
8. Cash on Hand at Close of Reporting Period (subtract Line 7 from Line 6(d)).....	2 3 5 6 0 8	2 3 5 6 0 8
9. Debts and Obligations Owed TO the Committee (Itemize all on Schedule C and/or Schedule D)	0 0 0	
10. Debts and Obligations Owed BY the Committee (Itemize all on Schedule C and/or Schedule D)	0 0 0	



This committee has qualified as a multicandidate committee. (see FEC FORM 1M)

For further information contact:

Federal Election Commission
999 E Street, NW
Washington, DC 20463

Toll Free 800-424-9530
Local 202-694-1100

2003-02-03 10:00:00 AM

DETAILED SUMMARY PAGE
of Receipts

FEC Form 3X (Rev. 02/2003)

Page 3

Write or Type Committee Name

Pullman & Comley Political Action Committee

Report Covering the Period: From:

MM / DD / YYYY
11 / 27 / 2018

To:

MM / DD / YYYY
12 / 31 / 2018

I. Receipts

COLUMN A
Total This Period

COLUMN B
Calendar Year-to-Date

11. Contributions (other than loans) From:

(a) Individuals/Persons Other Than Political Committees

(i) Itemized (use Schedule A).....

0,000

0,000

(ii) Unitemized

(iii) TOTAL (add Lines 11(a)(i) and (ii)).....▶

0,000

0,000

(b) Political Party Committees

(c) Other Political Committees (such as PACs).....

(d) Total Contributions (add Lines 11(a)(iii), (b), and (c)) (Carry Totals to Line 33, page 5).....▶

0,000

0,000

12. Transfers From Affiliated/Other Party Committees.....

13. All Loans Received.....

14. Loan Repayments Received.....

15. Offsets To Operating Expenditures (Refunds, Rebates, etc.) (Carry Totals to Line 37, page 5).....

16. Refunds of Contributions Made to Federal Candidates and Other Political Committees.....

17. Other Federal Receipts (Dividends, Interest, etc.).....

18. Transfers from Non-Federal and Levin Funds

(a) Non-Federal Account (from Schedule H3).....

(b) Levin Funds (from Schedule H5).....

(c) Total Transfers (add 18(a) and 18(b))..

19. Total Receipts (add Lines 11(d), 12, 13, 14, 15, 16, 17, and 18(c)).....▶

0,000

0,000

20. Total Federal Receipts (subtract Line 18(c) from Line 19).....▶

0,000

0,000

20181231 11:40:10 AM

DETAILED SUMMARY PAGE
of Disbursements

FEC Form 3X (Rev. 02/2003)

Page 4

II. Disbursements	COLUMN A Total This Period	COLUMN B Calendar Year-to-Date
21. Operating Expenditures:		
(a) Allocated Federal/Non-Federal Activity (from Schedule H4)		
(i) Federal Share		
(ii) Non-Federal Share.....		
(b) Other Federal Operating Expenditures		
(c) Total Operating Expenditures (add 21(a)(i), (a)(ii), and (b))		
22. Transfers to Affiliated/Other Party Committees.....		
23. Contributions to Federal Candidates/Committees and Other Political Committees.....	0,000	1,000,000.00
24. Independent Expenditures (use Schedule E)		
25. Coordinated Party Expenditures (52 U.S.C. § 30116(d)) (use Schedule F).....		
26. Loan Repayments Made.....		
27. Loans Made.....		
28. Refunds of Contributions To:		
(a) Individuals/Persons Other Than Political Committees		
(b) Political Party Committees		
(c) Other Political Committees (such as PACs).....		
(d) Total Contribution Refunds (add Lines 28(a), (b), and (c)).....		
29. Other Disbursements		
30. Federal Election Activity (52 U.S.C. § 30101(20))		
(a) Allocated Federal Election Activity (from Schedule H6)		
(i) Federal Share		
(ii) "Levin" Share.....		
(b) Federal Election Activity Paid Entirely With Federal Funds		
(c) Total Federal Election Activity (add .. Lines 30(a)(i), 30(a)(ii) and 30(b))....		
31. Total Disbursements (add Lines 21(c), 22, 23, 24, 25, 26, 27, 28(d), 29 and 30(c))..	0,000	1,000,000
32. Total Federal Disbursements (subtract Line 21(a)(ii) and Line 30(a)(ii) from Line 31).....	0,000	1,000,000

DISBURSEMENTS

DETAILED SUMMARY PAGE
of Disbursements

FEC Form 3X (Rev. 02/2003)

Page 5

III. Net Contributions/ Operating Expenditures	COLUMN A Total This Period	COLUMN B Calendar Year-to-Date
33. Total Contributions (other than loans) (from Line 11(d), page 3)	0 0 0	0 0 0
34. Total Contribution Refunds (from Line 28(d))		
35. Net Contributions (other than loans) (subtract Line 34 from Line 33)	0 0 0	0 0 0
36. Total Federal Operating Expenditures (add Line 21(a)(i) and Line 21(b))		
37. Offsets to Operating Expenditures (from Line 15, page 3)		
38. Net Operating Expenditures (subtract Line 37 from Line 36)		

NON-PROFIT ORGANIZATION

**PULLMAN
& COMLEY LLC**
ATTORNEYS

850 Main Street
P.O. Box 7006
Bridgeport, CT 06601-7006

RECEIVED
FEC MAIL CENTER
2019 FEB -4 PM 12:32

CERTIFIED MAIL

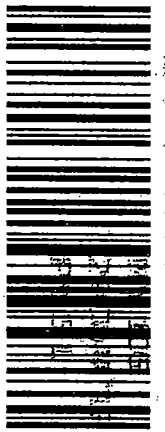

7010 1870 0000 9247 9788

Federal Elections Commission
999 E Street NW
Washington, DC 20463

20463-

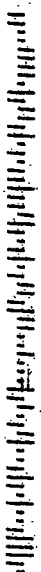

U.S. POSTAGE >>> PITNEY BOWES

ZIP 06604 \$ 006.95⁰
02 4W
0000350731 JAN. 29. 2019

NO POSTAGE REQUIRED IF MAILED IN THE UNITED STATES

Federal Election Commission
ENVELOPE REPLACEMENT PAGE FOR INCOMING DOCUMENTS
 The FEC added this page to the end of this filing to indicate how it was received.

<input type="checkbox"/> Hand Delivered	Date of Receipt
<input type="checkbox"/> USPS First Class Mail	Date of Receipt
<input checked="" type="checkbox"/> USPS Registered/Certified	Postmarked (R/C) 01-29-2019
<input type="checkbox"/> USPS Priority Mail	Postmarked
<input type="checkbox"/> USPS Priority Mail Express	Postmarked
<input type="checkbox"/> Postmark Illegible	
<input type="checkbox"/> No Postmark	
<input type="checkbox"/> Overnight Delivery Service (Specify):	Shipping Date
	Next Business Day Delivery <input type="checkbox"/>
<input type="checkbox"/> Received from House Records & Registration Office	Date of Receipt
<input type="checkbox"/> Received from Senate Public Records Office	Date of Receipt
<input type="checkbox"/> Received from Electronic Filing Office	Date of Receipt
<input type="checkbox"/> Other (Specify):	Date of Receipt or Postmarked

RWS
 PREPARER
 (3/2015)

02-04-2019
 DATE PREPARED

UNRECORDED COPY