

**FEC
FORM 3X**

**REPORT OF RECEIPTS
AND DISBURSEMENTS**
For Other Than An Authorized Committee

RECEIVED
FEC MAIL CENTER
2017 JAN -9 AM 11:48

Office Use Only

1. NAME OF COMMITTEE (in full) TYPE OR PRINT ▼ Example: If typing, type over the lines. 12FE4M5

NORTH SHORE BANK PAC

ADDRESS (number and street) 15700 W BLUEMOUND ROAD

Check if different than previously reported. (ACC) BROOKFIELD WI 53005

2. FEC IDENTIFICATION NUMBER ▼ CITY ▲ STATE ▲ ZIP CODE ▲

C00205138

3. IS THIS REPORT NEW (N) OR AMENDED (A)

4. TYPE OF REPORT (Choose One)

(a) Quarterly Reports:

- April 15 Quarterly Report (Q1)
- July 15 Quarterly Report (Q2)
- October 15 Quarterly Report (Q3)
- January 31 Year-End Report (YE)
- July 31 Mid-Year Report (Non-election Year Only) (MY)
- Termination Report (TER)

(b) Monthly Report Due On:

- Feb 20 (M2) May 20 (M5) Aug 20 (M8) Nov 20 (M11) (Non-Election Year Only)
- Mar 20 (M3) Jun 20 (M6) Sep 20 (M9) Dec 20 (M12) (Non-Election Year Only)
- Apr 20 (M4) Jul 20 (M7) Oct 20 (M10) Jan 31 (YE)

(c) 12-Day PRE-Election Report for the:

- Primary (12P) General (12G) Runoff (12R)
- Convention (12C) Special (12S)

Election on _____ in the State of _____

(d) 30-Day POST-Election Report for the:

- General (30G) Runoff (30R) Special (30S)

Election on _____ in the State of _____

5. Covering Period 10 / 01 / 2016 through 12 / 31 / 2016

I certify that I have examined this Report and to the best of my knowledge and belief it is true, correct and complete.

Type or Print Name of Treasurer Nancy Lepic

Signature of Treasurer *Nancy Lepic* Date 01 / 04 / 2017

NOTE: Submission of false, erroneous, or incomplete information may subject the person signing this Report to the penalties of 52 U.S.C. § 30109.

Office Use Only									
-----------------	--	--	--	--	--	--	--	--	--

FEC FORM 3X
Rev. 12/2004

**SUMMARY PAGE
OF RECEIPTS AND DISBURSEMENTS**

FEC Form 3X (Rev. 02/2003)

Page 2

Write or Type Committee Name

North Shore Bank PAC

Report Covering the Period:

From:

10 01 2016

To:

12 31 2016

	COLUMN A This Period	COLUMN B Calendar Year-to-Date
6. (a) Cash on Hand January 1, <u>2016</u>	<u>1,257.40</u>	<u>1,257.40</u>
(b) Cash on Hand at Beginning of Reporting Period	<u>25,740</u>	
(c) Total Receipts (from Line 19)	<u>20,000</u>	<u>20,000</u>
(d) Subtotal (add Lines 6(b) and 6(c) for Column A and Lines 6(a) and 6(c) for Column B)	<u>45,740</u>	<u>145,740</u>
7. Total Disbursements (from Line 31)	<u>0</u>	<u>10,000.00</u>
8. Cash on Hand at Close of Reporting Period (subtract Line 7 from Line 6(d))	<u>45,740</u>	<u>45,740</u>
9. Debts and Obligations Owed TO the Committee (Itemize all on Schedule C and/or Schedule D)	<u>0</u>	
10. Debts and Obligations Owed BY the Committee (Itemize all on Schedule C and/or Schedule D)	<u>0</u>	

This committee has qualified as a multicandidate committee. (see FEC FORM 1M)

For further information contact:

Federal Election Commission
999 E Street, NW
Washington, DC 20463

Toll Free 800-424-9530
Local 202-694-1100

**DETAILED SUMMARY PAGE
of Receipts**

FEC Form 3X (Rev. 06/2004)

Page 3

Write or Type Committee Name

North Shore Bank PAC

Report Covering the Period: From:

10 01 2016

To:

12 31 2016

I. Receipts

**COLUMN A
Total This Period**

**COLUMN B
Calendar Year-to-Date**

11. Contributions (other than loans) From:

(a) Individuals/Persons Other Than Political Committees

(i) Itemized (use Schedule A).....

200.00

200.00

(ii) Unitemized.....

(iii) TOTAL (add

Lines 11(a)(i) and (ii)).....▶

(b) Political Party Committees.....

(c) Other Political Committees (such as PACs).....

(d) Total Contributions (add Lines

11(a)(iii), (b), and (c)) (Carry

Totals to Line 33, page 5).....▶

200.00

200.00

12. Transfers From Affiliated/Other Party Committees.....

13. All Loans Received.....

14. Loan Repayments Received.....

15. Offsets To Operating Expenditures (Refunds, Rebates, etc.) (Carry Totals to Line 37, page 5).....

16. Refunds of Contributions Made to Federal Candidates and Other Political Committees.....

17. Other Federal Receipts (Dividends, Interest, etc.).....

18. Transfers from Non-Federal and Levin Funds

(a) Non-Federal Account (from Schedule H3).....

(b) Levin Funds (from Schedule H5).....

(c) Total Transfers (add 18(a) and 18(b)).....

19. Total Receipts (add Lines 11(d), 12, 13, 14, 15, 16, 17, and 18(c)).....▶

200.00

200.00

20. Total Federal Receipts (subtract Line 18(c) from Line 19).....▶

200.00

200.00

2017-01-01 10:00:00 AM

DETAILED SUMMARY PAGE
of Disbursements

FEC Form 3X (Rev. 02/2003)

Page 4

II. Disbursements	COLUMN A Total This Period	COLUMN B Calendar Year-to-Date
21. Operating Expenditures:		
(a) Allocated Federal/Non-Federal Activity (from Schedule H4)		
(i) Federal Share		
(ii) Non-Federal Share		
(b) Other Federal Operating Expenditures		
(c) Total Operating Expenditures (add 21(a)(i), (a)(ii), and (b))		
22. Transfers to Affiliated/Other Party Committees		
23. Contributions to Federal Candidates/Committees and Other Political Committees	0	100,000
24. Independent Expenditures (use Schedule E)		
25. Coordinated Party Expenditures (52 U.S.C. § 30116(d)) (use Schedule F)		
26. Loan Repayments Made		
27. Loans Made		
28. Refunds of Contributions To:		
(a) Individuals/Persons Other Than Political Committees		
(b) Political Party Committees		
(c) Other Political Committees (such as PACs)		
(d) Total Contribution Refunds (add Lines 28(a), (b), and (c))		
29. Other Disbursements		
30. Federal Election Activity (52 U.S.C. § 30101(20))		
(a) Allocated Federal Election Activity (from Schedule H6)		
(i) Federal Share		
(ii) "Levin" Share		
(b) Federal Election Activity Paid Entirely With Federal Funds		
(c) Total Federal Election Activity (add Lines 30(a)(i), 30(a)(ii) and 30(b))		
31. Total Disbursements (add Lines 21(c), 22, 23, 24, 25, 26, 27, 28(d), 29 and 30(c)) ..	0	100,000
32. Total Federal Disbursements (subtract Line 21(a)(ii) and Line 30(a)(ii) from Line 31)	0	100,000

2025 RELEASE UNDER E.O. 14176

DETAILED SUMMARY PAGE
of Disbursements

FEC Form 3X (Rev. 02/2003)

Page 5

III. Net Contributions/Operating Expenditures	COLUMN A Total This Period	COLUMN B Calendar Year-to-Date
33. Total Contributions (other than loans) (from Line 11(d), page 3)	200.00	200.00
34. Total Contribution Refunds (from Line 28(d))	0	0
35. Net Contributions (other than loans) (subtract Line 34 from Line 33)	200.00	200.00
36. Total Federal Operating Expenditures (add Line 21(a)(i) and Line 21(b))	0	0
37. Offsets to Operating Expenditures (from Line 15, page 3)	0	0
38. Net Operating Expenditures (subtract Line 37 from Line 36)	200.00	200.00

NON-FEDERAL CAMPAIGN

**SCHEDULE A (FEC Form 3X)
ITEMIZED RECEIPTS**

Use separate schedule(s)
for each category of the
Detailed Summary Page

FOR LINE NUMBER: (check only one)		PAGE		OF	
<input type="checkbox"/> 11a	<input type="checkbox"/> 11b	<input type="checkbox"/> 11c	<input type="checkbox"/> 12	<input type="checkbox"/> 13	<input type="checkbox"/> 14
<input type="checkbox"/> 15	<input type="checkbox"/> 16	<input type="checkbox"/> 17			

Any information copied from such Reports and Statements may not be sold or used by any person for the purpose of soliciting contributions or for commercial purposes, other than using the name and address of any political committee to solicit contributions from such committee.

NAME OF COMMITTEE (In Full)

North Shore Bank PAC

Full Name (Last, First, Middle Initial)

A. *Trout, Dean A.*

Mailing Address

PO Box 237

City

Pewaukee

State

WI

Zip Code

53072

FEC ID number of contributing federal political committee.

C

Name of Employer

North Shore Bank

Occupation

Manager

Receipt For:

Primary General
 Other (specify) ▼

Aggregate Year-to-Date ▼

200.00

Date of Receipt

10 02 2016

Amount of Each Receipt this Period

200.00

Full Name (Last, First, Middle Initial)

B.

Mailing Address

City

State

Zip Code

FEC ID number of contributing federal political committee.

C

Name of Employer

Occupation

Receipt For:

Primary General
 Other (specify) ▼

Aggregate Year-to-Date ▼

200.00

Date of Receipt

10 02 2016

Amount of Each Receipt this Period

200.00

Full Name (Last, First, Middle Initial)

C.

Mailing Address

City

State

Zip Code

FEC ID number of contributing federal political committee.

C

Name of Employer

Occupation

Receipt For:

Primary General
 Other (specify) ▼

Aggregate Year-to-Date ▼

200.00

Date of Receipt

10 02 2016

Amount of Each Receipt this Period

200.00

SUBTOTAL of Receipts This Page (optional).....▶

200.00

TOTAL This Period (last page this line number only).....▶

200.00

CLASS OF MAIL INDICATION

CLASS OF MAIL
NORTH SHORE BANK, FSB
60 W. BLUEMOUND RD.
ROCKFIELD, WI 53005

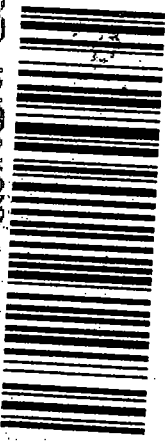

7014 0150 0000 1849 8345

Hasler

01/05/2017

US POSTAGE

FIRST-CLASS MAIL PERMIT

\$07.00



ZIP 53005
011D1164245

First Class Mail

Federal Election Commission
999 E Street NW
Washington DC 20563

RECEIVED
FEC MAIL CENTER
2017 JAN -9 AM 11:48

Federal Election Commission
ENVELOPE REPLACEMENT PAGE FOR INCOMING DOCUMENTS
The FEC added this page to the end of this filing to indicate how it was received.

Hand Delivered Date of Receipt

USPS First Class Mail Date of Receipt
Postmarked

USPS Registered/Certified Postmarked (R/C)
1/5/17

USPS Priority Mail Postmarked

USPS Priority Mail Express Postmarked

Postmark Illegible

No Postmark

Overnight Delivery Service (Specify): Shipping Date
Next Business Day Delivery

Received from House Records & Registration Office Date of Receipt

Received from Senate Public Records Office Date of Receipt

Received from Electronic Filing Office Date of Receipt

Other (Specify): Date of Receipt or Postmarked

PREPARER
(3/2015)

1/9/17
DATE PREPARED

2017-01-09 10:00:00 AM