

# FEC FORM 3

# REPORT OF RECEIPTS AND DISBURSEMENTS

For An Authorized Committee

RECEIVED  
SECRETARY OF THE SENATE  
PUBLIC AFFAIRS

14 APR 16 PM 2:23  
Office Use Only

1. NAME OF COMMITTEE (in full) TYPE OR PRINT Example: If typing, type over the lines.

12FE4M5

Perdue for Senate

ADDRESS (number and street) 3110 Maple Drive NE  
Suite 400  
Atlanta GA 30305-2650

Check if different than previously reported. (ACC)

2. FEC IDENTIFICATION NUMBER

C C00547570

CITY STATE ZIP CODE STATE DISTRICT  
IS THIS REPORT NEW OR AMENDED  
 NEW (N)  AMENDED (A)  
GA 00

4. TYPE OF REPORT (Choose One)

(a) Quarterly Reports:

- April 15 Quarterly Report (Q1)
- July 15 Quarterly Report (Q2)
- October 15 Quarterly Report (Q3)
- January 31 Year-End Report (YE)
- Termination Report (TER)

(b) 12-Day PRE-Election Report for the:

- Primary (12P)  General (12G)  Runoff (12R)
- Convention (12C)  Special (12S)

Election on MM/DD/YYYY in the State of

(c) 30-Day POST-Election Report for the:

- General (30G)  Runoff (30R)  Special (30S)

Election on MM/DD/YYYY in the State of

5. Covering Period MM/DD/YYYY through MM/DD/YYYY  
10/01/2013 through 12/31/2013

I certify that I have examined this Report and to the best of my knowledge and belief it is true, correct and complete.

Type or Print Name of Treasurer James Braswell

Signature of Treasurer James Braswell James F. Braswell Date 04/08/2014

NOTE: Submission of false, erroneous, or incomplete information may subject the person signing this Report to the penalties of 2 U.S.C. §437g.

Office Use Only

--	--	--	--	--	--	--	--	--	--

FEC FORM 3 (Revised 02/2003)

14020181257

**SUMMARY PAGE**  
of Receipts and Disbursements

Write or Type Committee Name  
**Perdue for Senate**

Report Covering the Period: From:  /  /  To:  /  /

	COLUMN A This Period	COLUMN B Election Cycle-to-Date
<b>6. Net Contributions (other than loans)</b>		
(a) Total Contributions (other than loans) (from Line 11(e))..	243506.34	877183.85
(b) Total Contribution Refunds (from Line 20(d)) ..	0.00	0.00
(c) Net Contributions (other than loans) (subtract Line 6(b) from Line 6(a))...	243506.34	877183.85
<b>7. Net Operating Expenditures</b>		
(a) Total Operating Expenditures (from Line 17) ..	335470.44	793239.86
(b) Total Offsets to Operating Expenditures (from Line 14)...	0.00	200.00
(c) Net Operating Expenditures (subtract Line 7(b) from Line 7(a)) ..	335470.44	793039.86
<b>8. Cash on Hand at Close of Reporting Period (from Line 27)...</b>	1761382.82	
<b>9. Debts and Obligations Owed TO the Committee (Itemize all on Schedule C and/or Schedule D) ..</b>	0.00	
<b>10. Debts and Obligations Owed BY the Committee (Itemize all on Schedule C and/or Schedule D) ..</b>	1000000.00	

**For further information contact:**

Federal Election Commission  
999 E Street, NW  
Washington, DC 20463

Toll Free 800-424-9530  
Local 202-694-1100

14020181258

**DETAILED SUMMARY PAGE**  
of Receipts

FEC Form 3 (Revised 12/2003)

PAGE 3 / 300

Write or Type Committee Name

Perdue for Senate

Report Covering the Period: From: 

MM	DD	YYYY
10	01	2013

 To: 

MM	DD	YYYY
12	31	2013

**I. RECEIPTS**

**COLUMN A**  
Total This Period

**COLUMN B**  
Election Cycle-to-Date

11. CONTRIBUTIONS (other than loans) FROM:

(a) Individuals/Persons Other Than Political Committees

(i) Itemized (use Schedule A)...

220816.21

220816.21

(ii) Unitemized .....

6435.00

6435.00

(iii) TOTAL of contributions from individuals

227251.21

227251.21

(b) Political Party Committees...

0.00

0.00

(c) Other Political Committees (such as PACs) ..

0.00

1000.00

(d) The Candidate .....

16255.13

648932.64

(e) TOTAL CONTRIBUTIONS

(other than loans)

(add Lines 11(a)(iii), (b), (c), and (d))..

243506.34

877183.85

12. TRANSFERS FROM OTHER AUTHORIZED COMMITTEES ..

0.00

0.00

13. LOANS:

(a) Made or Guaranteed by the Candidate...

500000.00

1000000.00

(b) All Other Loans...

0.00

0.00

(c) TOTAL LOANS

(add Lines 13(a) and (b))...

500000.00

1000000.00

14. OFFSETS TO OPERATING EXPENDITURES

(Refunds, Rebates, etc.) ..

0.00

200.00

15. OTHER RECEIPTS

(Dividends, Interest, etc.).....

0.00

0.00

16. TOTAL RECEIPTS (add Lines

11(e), 12, 13(c), 14, and 15) (Carry Total to Line 24, page 4)...

743506.34

1877383.85

14020181259

**DETAILED SUMMARY PAGE**  
of Disbursements

II. DISBURSEMENTS	COLUMN A Total This Period	COLUMN B Election Cycle-to-Date
17. OPERATING EXPENDITURES...	335470.44	793239.86
18. TRANSFERS TO OTHER AUTHORIZED COMMITTEES ..	0.00	0.00
19. LOAN REPAYMENTS:		
(a) Of Loans Made or Guaranteed by the Candidate...	0.00	0.00
(b) Of All Other Loans .....	0.00	0.00
(c) TOTAL LOAN REPAYMENTS (add Lines 19(a) and (b))...	0.00	0.00
20. REFUNDS OF CONTRIBUTIONS TO:		
(a) Individuals/Persons Other Than Political Committees ..	0.00	0.00
(b) Political Party Committees...	0.00	0.00
(c) Other Political Committees (such as PACs) ..	0.00	0.00
(d) TOTAL CONTRIBUTION REFUNDS (add Lines 20(a), (b), and (c))...	0.00	0.00
21. OTHER DISBURSEMENTS ..	0.00	0.00
22. <b>TOTAL DISBURSEMENTS</b> (add Lines 17, 18, 19(c), 20(d), and 21) ▶	<b>335470.44</b>	<b>793239.86</b>

**III. CASH SUMMARY**

23. CASH ON HAND AT BEGINNING OF REPORTING PERIOD...	1353346.92
24. TOTAL RECEIPTS THIS PERIOD (from Line 16, page 3)...	743506.34
25. SUBTOTAL (add Line 23 and Line 24)...	2097103.26
26. TOTAL DISBURSEMENTS THIS PERIOD (from Line 22)...	335470.44
27. CASH ON HAND AT CLOSE OF REPORTING PERIOD (subtract Line 26 from Line 25)...	1761382.82

14020181260



Form/Schedule: F3A  
Transaction ID :

Form/Schedule:  
Transaction ID:

14020181261

**SCHEDULE A (FEC Form 3)  
ITEMIZED RECEIPTS**

Use separate schedule(s)  
for each category of the  
Detailed Summary Page

FOR LINE NUMBER: PAGE 6 OF 300  
(check only one)  
 11a     11b     11c     11d  
 12     13a     13b     14     15

Any information copied from such Reports and Statements may not be sold or used by any person for the purpose of soliciting contributions or for commercial purposes, other than using the name and address of any political committee to solicit contributions from such committee.

NAME OF COMMITTEE (In Full)  
**Perdue for Senate**

**A.** Full Name (Last, First, Middle Initial)  
**Mrs. Gail M. King**

Mailing Address **PO Box 31186**

City **Sea Island** State **GA** Zip Code **31561-1186**

FEC ID number of contributing federal political committee. **C**

Name of Employer **None** Occupation **Retired**

Receipt For: 2014  
 Primary     General  
 Other (specify)

Election Cycle-to-Date **850.00**

Date of Receipt  
 M M M / D D D / Y Y Y Y Y Y  
**11 / 11 / 2013**

Transaction ID : **A73FCA93DBEDD42E5920**

Amount of Each Receipt this Period  
**250.00**

**B.** Full Name (Last, First, Middle Initial)  
**Mr. John M. Waits**

Mailing Address **105 Whirlaway Place**

City **Woodstock** State **GA** Zip Code **30189-4226**

FEC ID number of contributing federal political committee. **C**

Name of Employer **None** Occupation **Retired**

Receipt For: 2014  
 Primary     General  
 Other (specify)

Election Cycle-to-Date **500.00**

Date of Receipt  
 M M M / D D D / Y Y Y Y Y Y  
**12 / 18 / 2013**

Transaction ID : **AC901D2AFD1AF4F2293A**

Amount of Each Receipt this Period  
**500.00**

**C.** Full Name (Last, First, Middle Initial)  
**Mr. Joe McDonough**

Mailing Address **625 Nature Mill Way**

City **Alpharetta** State **GA** Zip Code **30022-8464**

FEC ID number of contributing federal political committee. **C**

Name of Employer **Reliant Holdings, Inc.** Occupation **Executive Chairman**

Receipt For: 2014  
 Primary     General  
 Other (specify)

Election Cycle-to-Date **2600.00**

Date of Receipt  
 M M M / D D D / Y Y Y Y Y Y  
**12 / 31 / 2013**

Transaction ID : **A57DB49589DD54F10A4E**

Amount of Each Receipt this Period  
**1600.00**

**SUBTOTAL** of Receipts This Page (optional).....

**TOTAL** This Period (last page this line number only).....

**2350.00**

14020181262

**SCHEDULE A (FEC Form 3)  
ITEMIZED RECEIPTS**

Use separate schedule(s)  
for each category of the  
Detailed Summary Page

FOR LINE NUMBER: PAGE 7 OF 300  
(check only one)  
 11a     11b     11c     11d  
 12     13a     13b     14     15

Any information copied from such Reports and Statements may not be sold or used by any person for the purpose of soliciting contributions or for commercial purposes, other than using the name and address of any political committee to solicit contributions from such committee.

NAME OF COMMITTEE (In Full)  
**Perdue for Senate**

**A.** Full Name (Last, First, Middle Initial)  
**Mrs. Victoria Simms**

Mailing Address **PO Box 30864**

City **Sea Island** State **GA** Zip Code **31561-0864**

FEC ID number of contributing federal political committee. **C**

Name of Employer **None** Occupation **Retired**

Receipt For: 2014  
 Primary     General  
 Other (specify)

Election Cycle-to-Date **500.00**

Date of Receipt  
M M M / D D D / Y Y Y Y Y Y  
**11 / 20 / 2013**

Transaction ID : **A639126E79F1A45C9D9**

Amount of Each Receipt this Period  
**500.00**

**B.** Full Name (Last, First, Middle Initial)  
**Mr. Zell Blackmon**

Mailing Address **102 Hickory Lane**

City **Bonaire** State **GA** Zip Code **31005-4325**

FEC ID number of contributing federal political committee. **C**

Name of Employer **None** Occupation **Retired**

Receipt For: 2014  
 Primary     General  
 Other (specify)

Election Cycle-to-Date **1500.00**

Date of Receipt  
M M M / D D D / Y Y Y Y Y Y  
**12 / 26 / 2013**

Transaction ID : **A565B8C2A9379459F9BE**

Amount of Each Receipt this Period  
**1000.00**

**C.** Full Name (Last, First, Middle Initial)  
**Mr. Richard H. O'Callaghan**

Mailing Address **PO Box 31232**

City **Sea Island** State **GA** Zip Code **31561-1232**

FEC ID number of contributing federal political committee. **C**

Name of Employer **None** Occupation **Retired**

Receipt For: 2014  
 Primary     General  
 Other (specify)

Election Cycle-to-Date **500.00**

Date of Receipt  
M M M / D D D / Y Y Y Y Y Y  
**11 / 14 / 2013**

Transaction ID : **AB01E17BA45974BE89DA**

Amount of Each Receipt this Period  
**500.00**

**SUBTOTAL** of Receipts This Page (optional).....

**TOTAL** This Period (last page this line number only).....

**2000.00**

14020181263

**SCHEDULE A (FEC Form 3)  
ITEMIZED RECEIPTS**

Use separate schedule(s)  
for each category of the  
Detailed Summary Page

FOR LINE NUMBER: PAGE 8 OF 300

(check only one)

<input checked="" type="checkbox"/> 11a	<input type="checkbox"/> 11b	<input type="checkbox"/> 11c	<input type="checkbox"/> 11d	<input type="checkbox"/> 15
<input type="checkbox"/> 12	<input type="checkbox"/> 13a	<input type="checkbox"/> 13b	<input type="checkbox"/> 14	<input type="checkbox"/> 15

Any information copied from such Reports and Statements may not be sold or used by any person for the purpose of soliciting contributions or for commercial purposes, other than using the name and address of any political committee to solicit contributions from such committee.

NAME OF COMMITTEE (In Full)  
**Perdue for Senate**

**A.** Full Name (Last, First, Middle Initial)  
**Mrs. Kathleen Blythe Argenbright**

Mailing Address **1 Brookhaven Dr NE**  
**Unit 203**

City **Atlanta** State **GA** Zip Code **30319-3057**

FEC ID number of contributing federal political committee. **C**

Name of Employer **None** Occupation **Retired**

Receipt For: 2014  
 Primary  General  
 Other (specify)

Election Cycle-to-Date  
**1760.00**

Date of Receipt  
M M / D D / Y Y Y Y  
**11 / 16 / 2013**

Transaction ID : **AF8648777D3E04238957**

Amount of Each Receipt this Period  
**1760.00**

In-kind: **Fundraising Event Food & Bever**

**B.** Full Name (Last, First, Middle Initial)  
**Mr. John Tuten**

Mailing Address **4680 Highway 17 North**

City **Brunswick** State **GA** Zip Code **31525-5000**

FEC ID number of contributing federal political committee. **C**

Name of Employer **John A. Tuten Associates, Architects** Occupation **President**

Receipt For: 2014  
 Primary  General  
 Other (specify)

Election Cycle-to-Date  
**500.00**

Date of Receipt  
M M / D D / Y Y Y Y  
**10 / 18 / 2013**

Transaction ID : **A34189E8BF59244D7BFC**

Amount of Each Receipt this Period  
**500.00**

**C.** Full Name (Last, First, Middle Initial)  
**Mrs. Jennifer E. Bennecke**

Mailing Address **3058 Farmington Drive SE**

City **Atlanta** State **GA** Zip Code **30339-4703**

FEC ID number of contributing federal political committee. **C**

Name of Employer **None** Occupation **Homemaker**

Receipt For: 2014  
 Primary  General  
 Other (specify)

Election Cycle-to-Date  
**500.00**

Date of Receipt  
M M / D D / Y Y Y Y  
**12 / 05 / 2013**

Transaction ID : **A0CB5795F697347DEB7C**

Amount of Each Receipt this Period  
**500.00**

**SUBTOTAL** of Receipts This Page (optional).....

**TOTAL** This Period (last page this line number only).....

**2760.00**

14020181264

**SCHEDULE A (FEC Form 3)  
ITEMIZED RECEIPTS**

Use separate schedule(s)  
for each category of the  
Detailed Summary Page

FOR LINE NUMBER: PAGE 9 OF 300  
(check only one)  
 11a  11b  11c  11d  
 12  13a  13b  14  15

Any information copied from such Reports and Statements may not be sold or used by any person for the purpose of soliciting contributions or for commercial purposes, other than using the name and address of any political committee to solicit contributions from such committee.

NAME OF COMMITTEE (In Full)  
**Perdue for Senate**

**A.** Full Name (Last, First, Middle Initial)  
**Mr. Celine T. Villongco**

Mailing Address 3608 Hampstead Lane

City Roswell State GA Zip Code 30075-5263

FEC ID number of contributing federal political committee.  C

Name of Employer Century Strategies Occupation Manager of Corporate Affairs

Receipt For: 2014  
 Primary  General  
 Other (specify)

Election Cycle-to-Date 300.00

Date of Receipt  
M M M / D D D / Y Y Y Y Y Y  
12 / 17 / 2013

Transaction ID : AB1EA8139C61D4F889C9

Amount of Each Receipt this Period  
250.00

**B.** Full Name (Last, First, Middle Initial)  
**Ms. Whitnie S. Martin**

Mailing Address 1333 Kilmarnock Pt. NW

City Kennesaw State GA Zip Code 30152-6725

FEC ID number of contributing federal political committee.  C

Name of Employer None Occupation Retired

Receipt For: 2014  
 Primary  General  
 Other (specify)

Election Cycle-to-Date 2000.00

Date of Receipt  
M M M / D D D / Y Y Y Y Y Y  
12 / 18 / 2013

Transaction ID : A6530EC8811614FCB8C9

Amount of Each Receipt this Period  
2000.00

**C.** Full Name (Last, First, Middle Initial)  
**Mr. John Ludwig**

Mailing Address PO Box 31212

City Sea Island State GA Zip Code 31561-1212

FEC ID number of contributing federal political committee.  C

Name of Employer Ludwig Family Foundation Occupation Chairman

Receipt For: 2014  
 Primary  General  
 Other (specify)

Election Cycle-to-Date 7500.00

Date of Receipt  
M M M / D D D / Y Y Y Y Y Y  
11 / 20 / 2013

Transaction ID : AC2A8960CB9A84711B71

Amount of Each Receipt this Period  
2500.00

**SUBTOTAL** of Receipts This Page (optional).....

**TOTAL** This Period (last page this line number only).....

4750.00

14020181265

**SCHEDULE A (FEC Form 3)  
ITEMIZED RECEIPTS**

Use separate schedule(s) for each category of the Detailed Summary Page	FOR LINE NUMBER: (check only one)	PAGE 10 OF 300
	<input checked="" type="checkbox"/> 11a	<input type="checkbox"/> 11b
	<input type="checkbox"/> 12	<input type="checkbox"/> 13a
	<input type="checkbox"/> 13b	<input type="checkbox"/> 11c
	<input type="checkbox"/> 14	<input type="checkbox"/> 15

Any information copied from such Reports and Statements may not be sold or used by any person for the purpose of soliciting contributions or for commercial purposes, other than using the name and address of any political committee to solicit contributions from such committee.

NAME OF COMMITTEE (In Full)  
**Perdue for Senate**

**A.** Full Name (Last, First, Middle Initial)  
**Mrs. Lara Ghioto**

Mailing Address **4366 Dunmore Road**

City **Marietta** State **GA** Zip Code **30068-4221**

FEC ID number of contributing federal political committee. **C**

Name of Employer **None** Occupation **Homemaker**

Receipt For: 2014  
 Primary  General  
 Other (specify)

Election Cycle-to-Date **250.00**

Date of Receipt  
**12 / 05 / 2013**

Transaction ID : **A45AA95BB25094322897**

Amount of Each Receipt this Period  
**250.00**

**B.** Full Name (Last, First, Middle Initial)  
**Mr. Christopher Herschend**

Mailing Address **292 Blanton Road NW**

City **Atlanta** State **GA** Zip Code **30342-3618**

FEC ID number of contributing federal political committee. **C**

Name of Employer **Herschend Family Entertainment** Occupation **Executive**

Receipt For: 2014  
 Primary  General  
 Other (specify)

Election Cycle-to-Date **1000.00**

Date of Receipt  
**12 / 16 / 2013**

Transaction ID : **A6E76564A639D49F285B**

Amount of Each Receipt this Period  
**1000.00**

**C.** Full Name (Last, First, Middle Initial)  
**Mr. James K. Malone**

Mailing Address **2615 West Wesley Road**

City **Atlanta** State **GA** Zip Code **30327-2035**

FEC ID number of contributing federal political committee. **C**

Name of Employer **MALONE CONSTRUCTION COMPANY** Occupation **General Contractor**

Receipt For: 2014  
 Primary  General  
 Other (specify)

Election Cycle-to-Date **500.00**

Date of Receipt  
**12 / 18 / 2013**

Transaction ID : **AFB925D90A5BE4D26AFA**

Amount of Each Receipt this Period  
**500.00**

**SUBTOTAL** of Receipts This Page (optional) .....

**TOTAL** This Period (last page this line number only) .....

**1750.00**

14020181266

**SCHEDULE A (FEC Form 3)  
ITEMIZED RECEIPTS**

Use separate schedule(s) for each category of the Detailed Summary Page	FOR LINE NUMBER: (check only one)		PAGE 11 OF 300	
	<input checked="" type="checkbox"/> 11a 12	<input type="checkbox"/> 11b 13a	<input type="checkbox"/> 11c 13b	<input type="checkbox"/> 11d 14

Any information copied from such Reports and Statements may not be sold or used by any person for the purpose of soliciting contributions or for commercial purposes, other than using the name and address of any political committee to solicit contributions from such committee.

NAME OF COMMITTEE (In Full)  
**Perdue for Senate**

**A.** Full Name (Last, First, Middle Initial)  
**Mrs. Dianne Trotman**

Mailing Address **P.O. Box 2432**

City **Gainesville** State **GA** Zip Code **30503-2432**

FEC ID number of contributing federal political committee. **C**

Name of Employer **Blue Ridge Package Store** Occupation **CFO**

Receipt For: 2014  
 Primary  General  
 Other (specify)

Election Cycle-to-Date **250.00**

Date of Receipt  
**12 / 11 / 2013**

Transaction ID : **AD084CD2224B245E59C8**

Amount of Each Receipt this Period  
**250.00**

**B.** Full Name (Last, First, Middle Initial)  
**Mr. E. George Johnson**

Mailing Address **183 Nacoochee Drive**

City **Atlanta** State **GA** Zip Code **30305-4106**

FEC ID number of contributing federal political committee. **C**

Name of Employer **None** Occupation **Retired**

Receipt For: 2014  
 Primary  General  
 Other (specify)

Election Cycle-to-Date **750.00**

Date of Receipt  
**11 / 11 / 2013**

Transaction ID : **ACB80687C65724D32A56**

Amount of Each Receipt this Period  
**250.00**

**C.** Full Name (Last, First, Middle Initial)  
**Mr. James N. Law**

Mailing Address **1946 Tripp Rd**

City **Woodstock** State **GA** Zip Code **30188-2337**

FEC ID number of contributing federal political committee. **C**

Name of Employer **Minister** Occupation **Woodstock First Baptist**

Receipt For: 2014  
 Primary  General  
 Other (specify)

Election Cycle-to-Date **400.00**

Date of Receipt  
**12 / 26 / 2013**

Transaction ID : **A4A86ECB561CB490F823**

Amount of Each Receipt this Period  
**400.00**

**SUBTOTAL** of Receipts This Page (optional).....

**TOTAL** This Period (last page this line number only).....

**900.00**

14020181267

**SCHEDULE A (FEC Form 3)  
ITEMIZED RECEIPTS**

Use separate schedule(s)  
for each category of the  
Detailed Summary Page

FOR LINE NUMBER: PAGE 12 OF 300  
(check only one)  
 11a  11b  11c  11d  
 12  13a  13b  14  15

Any information copied from such Reports and Statements may not be sold or used by any person for the purpose of soliciting contributions or for commercial purposes, other than using the name and address of any political committee to solicit contributions from such committee.

NAME OF COMMITTEE (In Full)  
**Perdue for Senate**

**A.** Full Name (Last, First, Middle Initial)  
**Mr. David A. Pace**

Mailing Address 15 Bucket Mill Lane

City Hingham State MA Zip Code 02043-3161

FEC ID number of contributing federal political committee.  C

Name of Employer Self Occupation Doctor

Receipt For: 2014  
 Primary  General  
 Other (specify)

Election Cycle-to-Date 500.00

Date of Receipt  
MM / DD / YYYY  
11 / 18 / 2013

Transaction ID : A04125A98C9314733BE9

Amount of Each Receipt this Period  
500.00

**B.** Full Name (Last, First, Middle Initial)  
**Mr. John E. Williams**

Mailing Address 2232 North Kentucky Street

City Arlington State VA Zip Code 22205-3221

FEC ID number of contributing federal political committee.  C

Name of Employer Liquidity Services, LLC Occupation Lawyer

Receipt For: 2014  
 Primary  General  
 Other (specify)

Election Cycle-to-Date 2600.00

Date of Receipt  
MM / DD / YYYY  
12 / 03 / 2013

Transaction ID : AD94D536297484DDF8F2

Amount of Each Receipt this Period  
2600.00

**C.** Full Name (Last, First, Middle Initial)  
**Mr. Daniel Crockett**

Mailing Address 2019B Overhill Drive

City Nashville State TN Zip Code 37215-3414

FEC ID number of contributing federal political committee.  C

Name of Employer Franklin American Mortgage Occupation President & Ceo

Receipt For: 2014  
 Primary  General  
 Other (specify)

Election Cycle-to-Date 7800.00

Date of Receipt  
MM / DD / YYYY  
11 / 04 / 2013

Transaction ID : A3F55BD48806642C6973

Amount of Each Receipt this Period  
2600.00

**SUBTOTAL** of Receipts This Page (optional).....

**TOTAL** This Period (last page this line number only).....

5700.00

14020181268



**SCHEDULE A (FEC Form 3)  
ITEMIZED RECEIPTS**

Use separate schedule(s) for each category of the Detailed Summary Page	FOR LINE NUMBER:	PAGE 13 OF 300
	(check only one)	
<input checked="" type="checkbox"/> 11a	<input type="checkbox"/> 11b	<input type="checkbox"/> 11c
<input type="checkbox"/> 12	<input type="checkbox"/> 13a	<input type="checkbox"/> 13b
	<input type="checkbox"/> 14	<input type="checkbox"/> 15

Any information copied from such Reports and Statements may not be sold or used by any person for the purpose of soliciting contributions or for commercial purposes, other than using the name and address of any political committee to solicit contributions from such committee.

NAME OF COMMITTEE (In Full)  
**Perdue for Senate**

**A.** Full Name (Last, First, Middle Initial)  
**Mr. Richard G. Mooney IV**

Mailing Address 1009 Gordon Avenue

City Thomasville State GA Zip Code 31792-7438

FEC ID number of contributing federal political committee.

Name of Employer Information Requested Occupation Information Requested

Receipt For: 2014  
 Primary  General  
 Other (specify)

Election Cycle-to-Date

Date of Receipt  
M M / D D / Y Y Y Y  
12 / 16 / 2013

Transaction ID : A16EE3E2405AE4A8B9B5

Amount of Each Receipt this Period

**B.** Full Name (Last, First, Middle Initial)  
**Mrs. Sydney Gaines Lanier**

Mailing Address P.O. Box 510

City West Point State GA Zip Code 31833-0510

FEC ID number of contributing federal political committee.

Name of Employer Information Requested Occupation Information Requested  
None Retired

Receipt For: 2014  
 Primary  General  
 Other (specify)

Election Cycle-to-Date

Date of Receipt  
M M / D D / Y Y Y Y  
11 / 18 / 2013

Transaction ID : A98853D51FE1A44C59C6

Amount of Each Receipt this Period

**C.** Full Name (Last, First, Middle Initial)  
**Mr. Robert Pierson**

Mailing Address 3191 Marne Drive, NW

City Atlanta State GA Zip Code 30305-1931

FEC ID number of contributing federal political committee.

Name of Employer Information Requested Occupation Information Requested  
Raymond James Managing Director

Receipt For: 2014  
 Primary  General  
 Other (specify)

Election Cycle-to-Date

Date of Receipt  
M M / D D / Y Y Y Y  
12 / 26 / 2013

Transaction ID : A671F26E65A1A4C7CB3E

Amount of Each Receipt this Period

**SUBTOTAL** of Receipts This Page (optional).....

**TOTAL** This Period (last page this line number only).....

14020181269

**SCHEDULE A (FEC Form 3)  
ITEMIZED RECEIPTS**

Use separate schedule(s)  
for each category of the  
Detailed Summary Page

FOR LINE NUMBER: PAGE 14 OF 300  
(check only one)  
 11a  11b  11c  11d  
 12  13a  13b  14  15

Any information copied from such Reports and Statements may not be sold or used by any person for the purpose of soliciting contributions or for commercial purposes, other than using the name and address of any political committee to solicit contributions from such committee.

NAME OF COMMITTEE (In Full)  
**Perdue for Senate**

**A.** Full Name (Last, First, Middle Initial)  
**Mr. Eric J. Bruce**

Mailing Address **3033 Woodrow Way NE**

City **Atlanta** State **GA** Zip Code **30319-2707**

FEC ID number of contributing federal political committee. **C**

Name of Employer **Performex** Occupation **Business Consultant**

Receipt For: 2014  
 Primary  General  
 Other (specify)

Election Cycle-to-Date **2600.00**

Date of Receipt  
M M / D D / Y Y Y Y Y Y  
**12 / 19 / 2013**

Transaction ID : **A4F713FA3FE9647F4B56**

Amount of Each Receipt this Period  
**2600.00**

**B.** Full Name (Last, First, Middle Initial)  
**Mr. Thomas McIlvain**

Mailing Address **25 Wheelwright Circle**

City **Saint Simons Islan** State **GA** Zip Code **31522-5543**

FEC ID number of contributing federal political committee. **C**

Name of Employer **Self** Occupation **Sales**

Receipt For: 2014  
 Primary  General  
 Other (specify)

Election Cycle-to-Date **500.00**

Date of Receipt  
M M / D D / Y Y Y Y Y Y  
**12 / 13 / 2013**

Transaction ID : **A5990F6DA480A4C32A7F**

Amount of Each Receipt this Period  
**500.00**

**C.** Full Name (Last, First, Middle Initial)  
**WM Heflin**

Mailing Address **8906 Fernwood Road**

City **Bethesda** State **MD** Zip Code **20817-3016**

FEC ID number of contributing federal political committee. **C**

Name of Employer **WE** Occupation **SDF**

Receipt For: 2014  
 Primary  General  
 Other (specify)

Election Cycle-to-Date **250.00**

Date of Receipt  
M M / D D / Y Y Y Y Y Y  
**11 / 19 / 2013**

Transaction ID : **AAE38E8214EC54D9BA9C**

Amount of Each Receipt this Period  
**250.00**

**SUBTOTAL** of Receipts This Page (optional).....

**TOTAL** This Period (last page this line number only).....

**3350.00**

14020181270

**SCHEDULE A (FEC Form 3)  
ITEMIZED RECEIPTS**

Use separate schedule(s)  
for each category of the  
Detailed Summary Page

FOR LINE NUMBER: PAGE 15 OF 300

(check only one)

<input checked="" type="checkbox"/> 11a	<input type="checkbox"/> 11b	<input type="checkbox"/> 11c	<input type="checkbox"/> 11d	<input type="checkbox"/> 15
12	13a	13b	14	

Any information copied from such Reports and Statements may not be sold or used by any person for the purpose of soliciting contributions or for commercial purposes, other than using the name and address of any political committee to solicit contributions from such committee.

NAME OF COMMITTEE (In Full)  
**Perdue for Senate**

**A.** Full Name (Last, First, Middle Initial)  
**Mr. Nelson Chu**

Mailing Address **75 5th St NW**  
**Ste 316**

City **Atlanta** State **GA** Zip Code **30308-1060**

FEC ID number of contributing federal political committee. **C**

Name of Employer **Kinetic Ventures** Occupation **Venture Capatalist**

Receipt For: 2014  
 Primary  General  
 Other (specify)

Election Cycle-to-Date **750.00**

Date of Receipt  
MM / DD / YYYY  
**11 / 21 / 2013**

Transaction ID : **A2DD4C70F9B6E434193E**

Amount of Each Receipt this Period  
**250.00**

**B.** Full Name (Last, First, Middle Initial)  
**Mr. Charles L. Davidson**

Mailing Address **4342 Town Commons Circle NE**

City **Atlanta** State **GA** Zip Code **30319-1160**

FEC ID number of contributing federal political committee. **C**

Name of Employer **The Brookdale Group** Occupation **Real Estate**

Receipt For: 2014  
 Primary  General  
 Other (specify)

Election Cycle-to-Date **2000.00**

Date of Receipt  
MM / DD / YYYY  
**12 / 03 / 2013**

Transaction ID : **AC11C1D39DA554976ADC**

Amount of Each Receipt this Period  
**2000.00**

**C.** Full Name (Last, First, Middle Initial)  
**Mrs. Ann White**

Mailing Address **500 Gulf Boulevard**

City **Belleair Beach** State **FL** Zip Code **33786-3238**

FEC ID number of contributing federal political committee. **C**

Name of Employer **None** Occupation **Homemaker**

Receipt For: 2014  
 Primary  General  
 Other (specify)

Election Cycle-to-Date **7600.00**

Date of Receipt  
MM / DD / YYYY  
**12 / 18 / 2013**

Transaction ID : **AC63E258D8F5048A989C**

Amount of Each Receipt this Period  
**2400.00**

**SUBTOTAL** of Receipts This Page (optional).....

**TOTAL** This Period (last page this line number only).....

**4650.00**

14020181271

**SCHEDULE A (FEC Form 3)  
ITEMIZED RECEIPTS**

Use separate schedule(s) for each category of the Detailed Summary Page

FOR LINE NUMBER: PAGE 16 OF 300  
(check only one)  
 11a  11b  11c  11d  
 12  13a  13b  14  15

Any information copied from such Reports and Statements may not be sold or used by any person for the purpose of soliciting contributions or for commercial purposes, other than using the name and address of any political committee to solicit contributions from such committee.

NAME OF COMMITTEE (In Full)  
**Perdue for Senate**

**A.** Full Name (Last, First, Middle Initial)  
**Mr. David M. McKenney**

Mailing Address 5026 Greenpine Drive

City Atlanta State GA Zip Code 30342-2402

FEC ID number of contributing federal political committee.

Name of Employer None Occupation Retired

Receipt For: 2014  
 Primary  General  
 Other (specify)

Election Cycle-to-Date

Date of Receipt  
 /  /

Transaction ID : **AAF80A6B60504A3BBA6**

Amount of Each Receipt this Period

**B.** Full Name (Last, First, Middle Initial)  
**Mr. Timothy J. Pakenham**

Mailing Address 29 Conifer Park Lane NE

City Atlanta State GA Zip Code 30342-4302

FEC ID number of contributing federal political committee.

Name of Employer Self Occupation Lawyer

Receipt For: 2014  
 Primary  General  
 Other (specify)

Election Cycle-to-Date

Date of Receipt  
 /  /

Transaction ID : **A63BB47A5BAB043FBA6E**

Amount of Each Receipt this Period

**C.** Full Name (Last, First, Middle Initial)  
**Mrs. Ann White**

Mailing Address 500 Gulf Boulevard

City Belleair Beach State FL Zip Code 33786-3238

FEC ID number of contributing federal political committee.

Name of Employer None Occupation Homemaker

Receipt For: 2014  
 Primary  General  
 Other (specify) Primary Run-Off2014

Election Cycle-to-Date

Date of Receipt  
 /  /

Transaction ID : **A1EB51C8D414345AA997**

Amount of Each Receipt this Period

**SUBTOTAL** of Receipts This Page (optional).....

**TOTAL** This Period (last page this line number only).....

14020181272

**SCHEDULE A (FEC Form 3)  
ITEMIZED RECEIPTS**

Use separate schedule(s)  
for each category of the  
Detailed Summary Page

FOR LINE NUMBER: PAGE 17 OF 300  
(check only one)  
 11a  11b  11c  11d  
12 13a 13b 14 15

Any information copied from such Reports and Statements may not be sold or used by any person for the purpose of soliciting contributions or for commercial purposes, other than using the name and address of any political committee to solicit contributions from such committee.

NAME OF COMMITTEE (In Full)  
**Perdue for Senate**

Full Name (Last, First, Middle Initial)  
**A. Mrs. Sydney Gaines Lanier**

Mailing Address P.O. Box 510

City State Zip Code  
West Point GA 31833-0510

FEC ID number of contributing federal political committee. **C**

Name of Employer Occupation  
None Retired

Receipt For: 2014  
 Primary  General  
 Other (specify)

Election Cycle-to-Date  
2500.00

Date of Receipt  
M M / D D / Y Y Y Y Y Y  
11 / 18 / 2013

Transaction ID : A27E2E8A4F33C4853A99

Amount of Each Receipt this Period  
1500.00

Full Name (Last, First, Middle Initial)  
**B. Mr. Charles E. Cansler**

Mailing Address 4335 Seventh Street

City State Zip Code  
Saint Simons Islan GA 31522-3204

FEC ID number of contributing federal political committee. **C**

Name of Employer Occupation  
None Retired

Receipt For: 2014  
 Primary  General  
 Other (specify)

Election Cycle-to-Date  
250.00

Date of Receipt  
M M / D D / Y Y Y Y Y Y  
11 / 18 / 2013

Transaction ID : AF4215474ACEC4667B11

Amount of Each Receipt this Period  
250.00

Full Name (Last, First, Middle Initial)  
**C. Mr. William B. Timmerman**

Mailing Address PO Box 31126  
50 Forest Road

City State Zip Code  
Sea Island GA 31561-1126

FEC ID number of contributing federal political committee. **C**

Name of Employer Occupation  
None Retired

Receipt For: 2014  
 Primary  General  
 Other (specify)

Election Cycle-to-Date  
1000.00

Date of Receipt  
M M / D D / Y Y Y Y Y Y  
10 / 28 / 2013

Transaction ID : A6911CBA6E98448E88B4

Amount of Each Receipt this Period  
1000.00

**SUBTOTAL** of Receipts This Page (optional).....

**TOTAL** This Period (last page this line number only).....

2750.00

14020181273

**SCHEDULE A (FEC Form 3)  
ITEMIZED RECEIPTS**

Use separate schedule(s)  
for each category of the  
Detailed Summary Page

FOR LINE NUMBER: PAGE 18 OF 300  
(check only one)  
 11a  11b  11c  11d  
12 13a 13b 14 15

Any information copied from such Reports and Statements may not be sold or used by any person for the purpose of soliciting contributions or for commercial purposes, other than using the name and address of any political committee to solicit contributions from such committee.

NAME OF COMMITTEE (In Full)  
**Perdue for Senate**

**A.** Full Name (Last, First, Middle Initial)  
**Mr. Russell A. Britt**

Mailing Address **91 Morrison Street**

City **Marietta** State **GA** Zip Code **30064-2357**

FEC ID number of contributing federal political committee.

Name of Employer **Russell Britt** Occupation **Attorney**

Receipt For: 2014  
 Primary  General  
 Other (specify)

Election Cycle-to-Date

Date of Receipt  /  /

Transaction ID : **A2AD98942EBC04592B5D**

Amount of Each Receipt this Period

**B.** Full Name (Last, First, Middle Initial)  
**Mr. Tucker Grigg**

Mailing Address **PO Box 31012**

City **Sea Island** State **GA** Zip Code **31561-1012**

FEC ID number of contributing federal political committee.

Name of Employer **SHAW INDUSTRIES, INC** Occupation **Director**

Receipt For: 2014  
 Primary  General  
 Other (specify) **Primary Run-Off2014**

Election Cycle-to-Date

Date of Receipt  /  /

Transaction ID : **A35DF612ECC904472A8B**

Amount of Each Receipt this Period

**C.** Full Name (Last, First, Middle Initial)  
**Mr. William P. Portman**

Mailing Address **467 Forest Road**

City **Sea Island** State **GA** Zip Code **31561-9761**

FEC ID number of contributing federal political committee.

Name of Employer **None** Occupation **Retired**

Receipt For: 2014  
 Primary  General  
 Other (specify)

Election Cycle-to-Date

Date of Receipt  /  /

Transaction ID : **A7058D6F3A8ED431AB09**

Amount of Each Receipt this Period

**SUBTOTAL** of Receipts This Page (optional).....

**TOTAL** This Period (last page this line number only).....

14020181274

**SCHEDULE A (FEC Form 3)  
ITEMIZED RECEIPTS**

Use separate schedule(s) for each category of the Detailed Summary Page	FOR LINE NUMBER: (check only one)	PAGE 19 OF 300
	<input checked="" type="checkbox"/> 11a <input type="checkbox"/> 11b <input type="checkbox"/> 11c <input type="checkbox"/> 11d <input type="checkbox"/> 12 <input type="checkbox"/> 13a <input type="checkbox"/> 13b <input type="checkbox"/> 14 <input type="checkbox"/> 15	

Any information copied from such Reports and Statements may not be sold or used by any person for the purpose of soliciting contributions or for commercial purposes, other than using the name and address of any political committee to solicit contributions from such committee.

NAME OF COMMITTEE (In Full)  
**Perdue for Senate**

**A.** Full Name (Last, First, Middle Initial)  
**Mr. Anthony Chapman**

Mailing Address **4814 Rosebury Lane**

City **Acworth** State **GA** Zip Code **30101-8394**

FEC ID number of contributing federal political committee. **C**

Name of Employer **Anthony D. Chapman** Occupation **PRINCIPLE**

Receipt For: 2014  
 Primary  General  
 Other (specify)

Election Cycle-to-Date **500.00**

Date of Receipt  
 M M M / D D D / Y Y Y Y Y Y  
**12 / 18 / 2013**

Transaction ID : **A8274BE70E5594E4FA35**

Amount of Each Receipt this Period  
**500.00**

**B.** Full Name (Last, First, Middle Initial)  
**Mr. Thomas Anthony Light**

Mailing Address **4923 Sydney Lane**

City **Marietta** State **GA** Zip Code **30066-1554**

FEC ID number of contributing federal political committee. **C**

Name of Employer **None** Occupation **Retired**

Receipt For: 2014  
 Primary  General  
 Other (specify)

Election Cycle-to-Date **500.00**

Date of Receipt  
 M M M / D D D / Y Y Y Y Y Y  
**12 / 18 / 2013**

Transaction ID : **AD92F7473ED8043DE918**

Amount of Each Receipt this Period  
**500.00**

**C.** Full Name (Last, First, Middle Initial)  
**Mr. Kerry D. Callaway**

Mailing Address **141 Allmond Lane**

City **Alpharetta** State **GA** Zip Code **30004-2462**

FEC ID number of contributing federal political committee. **C**

Name of Employer **None** Occupation **Retired**

Receipt For: 2014  
 Primary  General  
 Other (specify)

Election Cycle-to-Date **1500.00**

Date of Receipt  
 M M M / D D D / Y Y Y Y Y Y  
**11 / 18 / 2013**

Transaction ID : **AB29AF2420F2F482FB5C**

Amount of Each Receipt this Period  
**1500.00**

**SUBTOTAL** of Receipts This Page (optional).....

**TOTAL** This Period (last page this line number only).....

**2500.00**

14020181275

**SCHEDULE A (FEC Form 3)  
ITEMIZED RECEIPTS**

Use separate schedule(s) for each category of the Detailed Summary Page

FOR LINE NUMBER: PAGE 20 OF 300  
(check only one)  
 11a  11b  11c  11d  
 12  13a  13b  14  15

Any information copied from such Reports and Statements may not be sold or used by any person for the purpose of soliciting contributions or for commercial purposes, other than using the name and address of any political committee to solicit contributions from such committee.

NAME OF COMMITTEE (In Full)  
**Perdue for Senate**

**A.** Full Name (Last, First, Middle Initial)  
**Mr. John Harris**

Mailing Address 2700 Richardson Dr

City State Zip Code  
Charlotte NC 28211-3316

FEC ID number of contributing federal political committee.  C

Name of Employer Occupation  
Lincoln Harris LLC CEO

Receipt For: 2014  
 Primary  General  
 Other (specify)

Election Cycle-to-Date  
1000.00

Date of Receipt  
 M  M /  D  D /  Y  Y  Y  Y  
 11 / 04 / 2013

Transaction ID : AF4867F942A2E4A289C8

Amount of Each Receipt this Period  
1000.00

**B.** Full Name (Last, First, Middle Initial)  
**Mr. Michael White**

Mailing Address 500 Gulf Blvd.

City State Zip Code  
Belleair Beach FL 33786-3238

FEC ID number of contributing federal political committee.  C

Name of Employer Occupation  
American Insurance Marketing President & Ceo

Receipt For: 2014  
 Primary  General  
 Other (specify) Primary Run-Off2014

Election Cycle-to-Date  
7600.00

Date of Receipt  
 M  M /  D  D /  Y  Y  Y  Y  
 12 / 18 / 2013

Transaction ID : AB2ACAF870B734E09841

Amount of Each Receipt this Period  
200.00

**C.** Full Name (Last, First, Middle Initial)  
**Mr. D. Scott Hanson Jr.**

Mailing Address 3492 Paces Ferry Circle

City State Zip Code  
Smyrna GA 30080-3128

FEC ID number of contributing federal political committee.  C

Name of Employer Occupation  
None Retired

Receipt For: 2014  
 Primary  General  
 Other (specify)

Election Cycle-to-Date  
250.00

Date of Receipt  
 M  M /  D  D /  Y  Y  Y  Y  
 12 / 09 / 2013

Transaction ID : A045B78D1DEB8468AB45

Amount of Each Receipt this Period  
250.00

**SUBTOTAL** of Receipts This Page (optional).....

**TOTAL** This Period (last page this line number only).....

1450.00

14020181276



**SCHEDULE A (FEC Form 3)  
ITEMIZED RECEIPTS**

Use separate schedule(s) for each category of the Detailed Summary Page	FOR LINE NUMBER: (check only one)	PAGE 21 OF 300
	<input checked="" type="checkbox"/> 11a <input type="checkbox"/> 12	<input type="checkbox"/> 11b <input type="checkbox"/> 13a

Any information copied from such Reports and Statements may not be sold or used by any person for the purpose of soliciting contributions or for commercial purposes, other than using the name and address of any political committee to solicit contributions from such committee.

NAME OF COMMITTEE (In Full)  
**Perdue for Senate**

**A.** Full Name (Last, First, Middle Initial)  
**Mr. Erroll Davis Jr.**

Mailing Address **2881 Peachtree Road NE**  
**Unit 2401**

City **Atlanta** State **GA** Zip Code **30305-5106**

FEC ID number of contributing federal political committee. **C**

Name of Employer **Atlanta Public Schools** Occupation **SUPERINTENDENT**

Receipt For: 2014  
 Primary  General  
 Other (specify)

Election Cycle-to-Date **1500.00**

Date of Receipt  
 M M M / D D D / Y Y Y Y Y Y  
**12 / 09 / 2013**

Transaction ID : **A4250C3AA29A247899A7**

Amount of Each Receipt this Period  
**1000.00**

**B.** Full Name (Last, First, Middle Initial)  
**Mr. John M. Rivers**

Mailing Address **P.O. Box 21050**

City **Charleston** State **SC** Zip Code **29413-1050**

FEC ID number of contributing federal political committee. **C**

Name of Employer **Rivers Interprises, Inc.** Occupation **President**

Receipt For: 2014  
 Primary  General  
 Other (specify)

Election Cycle-to-Date **500.00**

Date of Receipt  
 M M M / D D D / Y Y Y Y Y Y  
**10 / 15 / 2013**

Transaction ID : **A807B2B6D673B410A918**

Amount of Each Receipt this Period  
**500.00**

**C.** Full Name (Last, First, Middle Initial)  
**Mr. Frank A. Argenbright Jr.**

Mailing Address **1 Brookhaven Dr NE**

City **Atlanta** State **GA** Zip Code **30319-3058**

FEC ID number of contributing federal political committee. **C**

Name of Employer **SecureAmerica** Occupation **Chairman & Ceo**

Receipt For: 2014  
 Primary  General  
 Other (specify)

Election Cycle-to-Date **2600.00**

Date of Receipt  
 M M M / D D D / Y Y Y Y Y Y  
**11 / 16 / 2013**

Transaction ID : **A97232B69C57E43BCB98**

Amount of Each Receipt this Period  
**100.00**  
 In-kind: Fundraising Event Food & Bever

**SUBTOTAL** of Receipts This Page (optional).....

**TOTAL** This Period (last page this line number only).....

**1600.00**

14020181277

**SCHEDULE A (FEC Form 3)  
ITEMIZED RECEIPTS**

Use separate schedule(s)  
for each category of the  
Detailed Summary Page

FOR LINE NUMBER: PAGE 22 OF 300  
(check only one)  
 11a  11b  11c  11d  
 12  13a  13b  14  15

Any information copied from such Reports and Statements may not be sold or used by any person for the purpose of soliciting contributions or for commercial purposes, other than using the name and address of any political committee to solicit contributions from such committee.

NAME OF COMMITTEE (In Full)  
**Perdue for Senate**

**A.** Full Name (Last, First, Middle Initial)  
**Mr. Dallas Gay**

Mailing Address **3238 Dunlap Drive**

City **Gainesville** State **GA** Zip Code **30506-1648**

FEC ID number of contributing federal political committee. **C**

Name of Employer **Protein Products** Occupation **Owner**

Receipt For: 2014  
 Primary  General  
 Other (specify)

Election Cycle-to-Date  
**1500.00**

Date of Receipt  
**12 / 30 / 2013**

Transaction ID : **A8EE02185BAFD4E59B4C**

Amount of Each Receipt this Period  
**1500.00**

**B.** Full Name (Last, First, Middle Initial)  
**Mr. Roy Price**

Mailing Address **1 Hickory Lane**

City **Fernandina Beach** State **FL** Zip Code **32034-5064**

FEC ID number of contributing federal political committee. **C**

Name of Employer **None** Occupation **Retired**

Receipt For: 2014  
 Primary  General  
 Other (specify)

Election Cycle-to-Date  
**500.00**

Date of Receipt  
**11 / 04 / 2013**

Transaction ID : **A8621EA784E83461CB15**

Amount of Each Receipt this Period  
**500.00**

**C.** Full Name (Last, First, Middle Initial)  
**Mr. Thomas D. Bever**

Mailing Address **5530 Stapleton Drive**

City **Atlanta** State **GA** Zip Code **30338-2920**

FEC ID number of contributing federal political committee. **C**

Name of Employer **Chilivis, Cochran, Larkins & Bever** Occupation **Lawyer**

Receipt For: 2014  
 Primary  General  
 Other (specify)

Election Cycle-to-Date  
**500.00**

Date of Receipt  
**12 / 30 / 2013**

Transaction ID : **A57406D7A180942778B3**

Amount of Each Receipt this Period  
**500.00**

**SUBTOTAL** of Receipts This Page (optional).....

**TOTAL** This Period (last page this line number only).....

**2500.00**

14020181278

**SCHEDULE A (FEC Form 3)  
ITEMIZED RECEIPTS**

Use separate schedule(s) for each category of the Detailed Summary Page	FOR LINE NUMBER:		PAGE 23 OF 300	
	(check only one)			
<input checked="" type="checkbox"/> 11a	<input type="checkbox"/> 11b	<input type="checkbox"/> 11c	<input type="checkbox"/> 11d	<input type="checkbox"/> 15
<input type="checkbox"/> 12	<input type="checkbox"/> 13a	<input type="checkbox"/> 13b	<input type="checkbox"/> 14	

Any information copied from such Reports and Statements may not be sold or used by any person for the purpose of soliciting contributions or for commercial purposes, other than using the name and address of any political committee to solicit contributions from such committee.

NAME OF COMMITTEE (In Full)  
**Perdue for Senate**

Full Name (Last, First, Middle Initial)  
**Mr. Bryant V. Beadles**

A. Mailing Address **203 Junius Street**

City **Thomasville** State **GA** Zip Code **31792-7451**

FEC ID number of contributing federal political committee. **C**

Name of Employer **Balfour Lumber Company** Occupation **PRESIDENT & OWNER**

Receipt For: 2014  
 Primary  General  
 Other (specify)

Election Cycle-to-Date **1000.00**

Date of Receipt  
M / M / D D D / Y Y Y Y Y Y  
**10 / 14 / 2013**

Transaction ID : **A357A4C5584FC4F64A50**

Amount of Each Receipt this Period  
**1000.00**

Full Name (Last, First, Middle Initial)  
**Mr. W. Jeffrey Camp**

B. Mailing Address **1340 Creek Ridge Xing**

City **Alpharetta** State **GA** Zip Code **30005-6953**

FEC ID number of contributing federal political committee. **C**

Name of Employer **None** Occupation **Retired**

Receipt For: 2014  
 Primary  General  
 Other (specify)

Election Cycle-to-Date **1500.00**

Date of Receipt  
M / M / D D D / Y Y Y Y Y Y  
**11 / 18 / 2013**

Transaction ID : **A9C7B5969AA05433FBB3**

Amount of Each Receipt this Period  
**1500.00**

Full Name (Last, First, Middle Initial)  
**Mr. Martin Elgison**

C. Mailing Address **1015 Nawench Drive NE**

City **Atlanta** State **GA** Zip Code **30327**

FEC ID number of contributing federal political committee. **C**

Name of Employer **None** Occupation **Retired**

Receipt For: 2014  
 Primary  General  
 Other (specify)

Election Cycle-to-Date **1000.00**

Date of Receipt  
M / M / D D D / Y Y Y Y Y Y  
**10 / 03 / 2013**

Transaction ID : **A6A3536ABF3DD43F3A59**

Amount of Each Receipt this Period  
**1000.00**

**SUBTOTAL** of Receipts This Page (optional) .....

**TOTAL** This Period (last page this line number only) .....

**3500.00**

14020181279

**SCHEDULE A (FEC Form 3)  
ITEMIZED RECEIPTS**

Use separate schedule(s)  
for each category of the  
Detailed Summary Page

FOR LINE NUMBER: PAGE 24 OF 300  
(check only one)  
 11a     11b     11c     11d  
 12     13a     13b     14     15

Any information copied from such Reports and Statements may not be sold or used by any person for the purpose of soliciting contributions or for commercial purposes, other than using the name and address of any political committee to solicit contributions from such committee.

NAME OF COMMITTEE (In Full)  
**Perdue for Senate**

**A.** Full Name (Last, First, Middle Initial)  
**Mr. Elliott W. Gumaer Jr.**

Mailing Address **PO Box 30478**

City **Sea Island** State **GA** Zip Code **31561-0478**

FEC ID number of contributing federal political committee. **C**

Name of Employer **None** Occupation **Retired**

Receipt For: 2014  
 Primary     General  
 Other (specify)

Election Cycle-to-Date **500.00**

Date of Receipt  
**11 / 20 / 2013**

Transaction ID : **A308E2942BC294451919**

Amount of Each Receipt this Period  
**500.00**

**B.** Full Name (Last, First, Middle Initial)  
**Mr. Robert A. Yellowlees**

Mailing Address **PO Box 53134**

City **Atlanta** State **GA** Zip Code **30355-1134**

FEC ID number of contributing federal political committee. **C**

Name of Employer **None** Occupation **Retired**

Receipt For: 2014  
 Primary     General  
 Other (specify)

Election Cycle-to-Date **500.00**

Date of Receipt  
**11 / 25 / 2013**

Transaction ID : **A0B137F91D75249B7A94**

Amount of Each Receipt this Period  
**500.00**

**C.** Full Name (Last, First, Middle Initial)  
**Mr. James H. Gallegos**

Mailing Address **4709 Tonyawatha Trail**

City **Monona** State **WI** Zip Code **53716-2019**

FEC ID number of contributing federal political committee. **C**

Name of Employer **Alliant Energy** Occupation **General Counsel**

Receipt For: 2014  
 Primary     General  
 Other (specify)

Election Cycle-to-Date **2600.00**

Date of Receipt  
**11 / 07 / 2013**

Transaction ID : **ACAE767A901E04483AA7**

Amount of Each Receipt this Period  
**2600.00**

**SUBTOTAL** of Receipts This Page (optional).....

**3600.00**

**TOTAL** This Period (last page this line number only).....

**3600.00**

14020181280

**SCHEDULE A (FEC Form 3)  
ITEMIZED RECEIPTS**

Use separate schedule(s) for each category of the Detailed Summary Page

FOR LINE NUMBER: PAGE 25 OF 300  
(check only one)  
 11a     11b     11c     11d  
 12     13a     13b     14     15

Any information copied from such Reports and Statements may not be sold or used by any person for the purpose of soliciting contributions or for commercial purposes, other than using the name and address of any political committee to solicit contributions from such committee.

NAME OF COMMITTEE (In Full)  
**Perdue for Senate**

**A.** Full Name (Last, First, Middle Initial)  
**Mr. Warren A. Stephens**

Mailing Address 111 Center Street  
PO Box 3507

City Little Rock      State AR      Zip Code 72201-4402

FEC ID number of contributing federal political committee.

Name of Employer Stephens Inc.      Occupation CEO

Receipt For: 2014  
 Primary     General  
 Other (specify) Primary Run-Off2014

Election Cycle-to-Date

Date of Receipt  
 /  /

Transaction ID : **A97BDC95CC3A645ABAA5**

Amount of Each Receipt this Period

**B.** Full Name (Last, First, Middle Initial)  
**Mr. Andrew H. Trotter III**

Mailing Address 3241 W. Andrews Drive

City Atlanta      State GA      Zip Code 30305

FEC ID number of contributing federal political committee.

Name of Employer Centennial Holding Company      Occupation CHIEF INVESTMENT OFFICER

Receipt For: 2014  
 Primary     General  
 Other (specify)

Election Cycle-to-Date

Date of Receipt  
 /  /

Transaction ID : **AA0CAA8BDF4944986A2F**

Amount of Each Receipt this Period

**C.** Full Name (Last, First, Middle Initial)  
**Mr. Michael Shea**

Mailing Address 1701 Old Monticello Rd

City Thomasville      State GA      Zip Code 31792-6716

FEC ID number of contributing federal political committee.

Name of Employer Fernleaf Investment Company, Inc.      Occupation CEO

Receipt For: 2014  
 Primary     General  
 Other (specify)

Election Cycle-to-Date

Date of Receipt  
 /  /

Transaction ID : **AC7FF24A112D64BBB9C4**

Amount of Each Receipt this Period

**SUBTOTAL** of Receipts This Page (optional).....

**TOTAL** This Period (last page this line number only).....

14020181281

**SCHEDULE A (FEC Form 3)  
ITEMIZED RECEIPTS**

Use separate schedule(s)  
for each category of the  
Detailed Summary Page

FOR LINE NUMBER: PAGE 26 OF 300  
(check only one)  
 11a  11b  11c  11d  
 12  13a  13b  14  15

Any information copied from such Reports and Statements may not be sold or used by any person for the purpose of soliciting contributions or for commercial purposes, other than using the name and address of any political committee to solicit contributions from such committee.

NAME OF COMMITTEE (In Full)  
**Perdue for Senate**

**A.** Full Name (Last, First, Middle Initial)  
**Mr. Robert W. Fisher**

Mailing Address **581 Sagee Woods Dr**

City **Highlands** State **NC** Zip Code **28741-9485**

FEC ID number of contributing federal political committee.  C

Name of Employer **None** Occupation **Retired**

Receipt For: 2014  
 Primary  General  
 Other (specify)

Election Cycle-to-Date  
500.00

Date of Receipt  
M M M / D D D / Y Y Y Y Y Y  
**11 / 14 / 2013**

Transaction ID : **A43F3D41D1C6D4606A6C**

Amount of Each Receipt this Period  
500.00

**B.** Full Name (Last, First, Middle Initial)  
**Mr. Sherill W. Hudson**

Mailing Address **745 San Esteban Avenue**

City **Coral Gables** State **FL** Zip Code **33146-1215**

FEC ID number of contributing federal political committee.  C

Name of Employer **None** Occupation **Retired**

Receipt For: 2014  
 Primary  General  
 Other (specify)

Election Cycle-to-Date  
1000.00

Date of Receipt  
M M M / D D D / Y Y Y Y Y Y  
**12 / 09 / 2013**

Transaction ID : **A0603FC817850417491A**

Amount of Each Receipt this Period  
1000.00

**C.** Full Name (Last, First, Middle Initial)  
**Mr. John C. Dancu**

Mailing Address **492 Conway Manor Drive**

City **Atlanta** State **GA** Zip Code **30327-3518**

FEC ID number of contributing federal political committee.  C

Name of Employer **Idology** Occupation **CEO**

Receipt For: 2014  
 Primary  General  
 Other (specify)

Election Cycle-to-Date  
1000.00

Date of Receipt  
M M M / D D D / Y Y Y Y Y Y  
**12 / 04 / 2013**

Transaction ID : **AEE7159B904FD4073B5F**

Amount of Each Receipt this Period  
1000.00

**SUBTOTAL** of Receipts This Page (optional).....

**TOTAL** This Period (last page this line number only).....

2500.00

14020181282

**SCHEDULE A (FEC Form 3)  
ITEMIZED RECEIPTS**

Use separate schedule(s) for each category of the Detailed Summary Page	FOR LINE NUMBER:		PAGE 27 OF 300	
	(check only one)			
<input checked="" type="checkbox"/> 11a	<input type="checkbox"/> 11b	<input type="checkbox"/> 11c	<input type="checkbox"/> 11d	<input type="checkbox"/> 15
<input type="checkbox"/> 12	<input type="checkbox"/> 13a	<input type="checkbox"/> 13b	<input type="checkbox"/> 14	

Any information copied from such Reports and Statements may not be sold or used by any person for the purpose of soliciting contributions or for commercial purposes, other than using the name and address of any political committee to solicit contributions from such committee.

NAME OF COMMITTEE (In Full)  
**Perdue for Senate**

**A.** Full Name (Last, First, Middle Initial)  
**Mr. John L. Thompson**

Mailing Address **87 W. Paces Ferry Rd**

City **Atlanta** State **GA** Zip Code **30305-1310**

FEC ID number of contributing federal political committee. **C**

Name of Employer **Georgia Tech** Occupation **Associate Director of Athletics**

Receipt For: 2014  
 Primary  General  
 Other (specify)

Election Cycle-to-Date **300.00**

Date of Receipt  
M M M / D D D / Y Y Y Y Y Y Y Y  
**12 / 16 / 2013**

Transaction ID : **A73EA8D5F54734021A68**

Amount of Each Receipt this Period  
**100.00**

**B.** Full Name (Last, First, Middle Initial)  
**Mrs. Elizabeth V. Smith**

Mailing Address **2530 Rivers Road NW**

City **Atlanta** State **GA** Zip Code **30305-3548**

FEC ID number of contributing federal political committee. **C**

Name of Employer **Coldwell Banker** Occupation **REAL ESTATE CONSULTANT**

Receipt For: 2014  
 Primary  General  
 Other (specify)

Election Cycle-to-Date **500.00**

Date of Receipt  
M M M / D D D / Y Y Y Y Y Y Y Y  
**12 / 09 / 2013**

Transaction ID : **AAC59E38B69B44481983**

Amount of Each Receipt this Period  
**500.00**

**C.** Full Name (Last, First, Middle Initial)  
**Mr. James H. Black Jr.**

Mailing Address **4406 Jett Road NW**

City **Atlanta** State **GA** Zip Code **30327-3559**

FEC ID number of contributing federal political committee. **C**

Name of Employer **MIT Enterprise Forum** Occupation **Forum Chair**

Receipt For: 2014  
 Primary  General  
 Other (specify)

Election Cycle-to-Date **500.00**

Date of Receipt  
M M M / D D D / Y Y Y Y Y Y Y Y  
**11 / 22 / 2013**

Transaction ID : **A2499E063CB974CBE8CB**

Amount of Each Receipt this Period  
**500.00**

**SUBTOTAL** of Receipts This Page (optional).....

**TOTAL** This Period (last page this line number only).....

**1100.00**

14020181283

**SCHEDULE A (FEC Form 3)  
ITEMIZED RECEIPTS**

Use separate schedule(s)  
for each category of the  
Detailed Summary Page

FOR LINE NUMBER: PAGE 28 OF 300  
(check only one)  
 11a     11b     11c     11d  
 12     13a     13b     14     15

Any information copied from such Reports and Statements may not be sold or used by any person for the purpose of soliciting contributions or for commercial purposes, other than using the name and address of any political committee to solicit contributions from such committee.

NAME OF COMMITTEE (In Full)  
**Perdue for Senate**

**A.** Full Name (Last, First, Middle Initial)  
**Mr. & Mrs. Charles William Griffin**

Mailing Address 108 Thousand Oaks Dr

City State Zip Code  
Pittsburgh PA 15241-1841

FEC ID number of contributing federal political committee.  C

Name of Employer Occupation  
Lenden Processing Services Corporate Executive

Receipt For: 2014  
 Primary     General  
 Other (specify) Primary Run-Off2014

Election Cycle-to-Date  
3600.00

Date of Receipt  
 M  M /  D  D /  Y  Y  Y  Y  
 10 / 29 / 2013

Transaction ID : A46F5264A419944FA8F0

Amount of Each Receipt this Period  
1000.00

**B.** Full Name (Last, First, Middle Initial)  
**Mr. Thomas A. Howard**

Mailing Address 1872 Hickory Road

City State Zip Code  
Atlanta GA 30341-3206

FEC ID number of contributing federal political committee.  C

Name of Employer Occupation  
None Retired

Receipt For: 2014  
 Primary     General  
 Other (specify)

Election Cycle-to-Date  
250.00

Date of Receipt  
 M  M /  D  D /  Y  Y  Y  Y  
 12 / 05 / 2013

Transaction ID : AF69BEC99A32940C680F

Amount of Each Receipt this Period  
250.00

**C.** Full Name (Last, First, Middle Initial)  
**Mrs. Melanie Lanier**

Mailing Address P.O. Box 510

City State Zip Code  
West Point GA 31833-0510

FEC ID number of contributing federal political committee.  C

Name of Employer Occupation  
None Retired

Receipt For: 2014  
 Primary     General  
 Other (specify)

Election Cycle-to-Date  
7500.00

Date of Receipt  
 M  M /  D  D /  Y  Y  Y  Y  
 11 / 18 / 2013

Transaction ID : AD3D9D795752F4A6EA7B

Amount of Each Receipt this Period  
2500.00

**SUBTOTAL** of Receipts This Page (optional).....

**TOTAL** This Period (last page this line number only).....

3750.00

14020181284



**SCHEDULE A (FEC Form 3)  
ITEMIZED RECEIPTS**

Use separate schedule(s)  
for each category of the  
Detailed Summary Page

FOR LINE NUMBER: PAGE 29 OF 300  
(check only one)  
 11a  11b  11c  11d  
12 13a 13b 14 15

Any information copied from such Reports and Statements may not be sold or used by any person for the purpose of soliciting contributions or for commercial purposes, other than using the name and address of any political committee to solicit contributions from such committee.

NAME OF COMMITTEE (In Full)  
**Perdue for Senate**

**A.** Full Name (Last, First, Middle Initial)  
**Mr. R.J. Briscione**

Mailing Address 2173 La Dawn Lane

City State Zip Code  
Atlanta GA 30318-1929

FEC ID number of contributing federal political committee.

Name of Employer Occupation  
WELLPOINT Director, Field Operations

Receipt For: 2014  
 Primary  General  
 Other (specify)

Election Cycle-to-Date

Date of Receipt  
M M / D D / Y Y Y Y  
12 / 04 / 2013

Transaction ID : A7053A14917FD417EBAE

Amount of Each Receipt this Period

**B.** Full Name (Last, First, Middle Initial)  
**Mr. Robert Schlutz**

Mailing Address PO Box 66

City State Zip Code  
Columbus Junction IA 52738-0066

FEC ID number of contributing federal political committee.

Name of Employer Occupation  
Schlutz Enterprises President

Receipt For: 2014  
 Primary  General  
 Other (specify)

Election Cycle-to-Date

Date of Receipt  
M M / D D / Y Y Y Y  
12 / 04 / 2013

Transaction ID : AF4B4634F082F4CB1A90

Amount of Each Receipt this Period

**C.** Full Name (Last, First, Middle Initial)  
**Mrs. Norma Edenfield**

Mailing Address 3700 Randall Mill Road

City State Zip Code  
Atlanta GA 30327-2714

FEC ID number of contributing federal political committee.

Name of Employer Occupation  
None Homemaker

Receipt For: 2014  
 Primary  General  
 Other (specify)

Election Cycle-to-Date

Date of Receipt  
M M / D D / Y Y Y Y  
12 / 09 / 2013

Transaction ID : AC6180EABB595467A846

Amount of Each Receipt this Period

**SUBTOTAL** of Receipts This Page (optional).....

**TOTAL** This Period (last page this line number only).....

14020181285

**SCHEDULE A (FEC Form 3)  
ITEMIZED RECEIPTS**

Use separate schedule(s)  
for each category of the  
Detailed Summary Page

FOR LINE NUMBER: PAGE 30 OF 300  
(check only one)  
 11a  11b  11c  11d  
 12  13a  13b  14  15

Any information copied from such Reports and Statements may not be sold or used by any person for the purpose of soliciting contributions or for commercial purposes, other than using the name and address of any political committee to solicit contributions from such committee.

NAME OF COMMITTEE (In Full)  
**Perdue for Senate**

**A.** Full Name (Last, First, Middle Initial)  
**Mrs. Elizabeth Ryan Glenn**

Mailing Address **12 Nacooche Place**

City **Atlanta** State **GA** Zip Code **30305-4164**

FEC ID number of contributing federal political committee. **C**

Name of Employer **None** Occupation **Homemaker**

Receipt For: 2014  
 Primary  General  
 Other (specify)

Election Cycle-to-Date  
**1500.00**

Date of Receipt  
**11 / 04 / 2013**

Transaction ID : **A2AC1537270544D7287B**

Amount of Each Receipt this Period  
**1500.00**

**B.** Full Name (Last, First, Middle Initial)  
**Mr. F. Link Forester**

Mailing Address **210 Shadowledge Ln.**

City **Roswell** State **GA** Zip Code **30076-3666**

FEC ID number of contributing federal political committee. **C**

Name of Employer **Northwestern Mutual** Occupation **Financial Advisor**

Receipt For: 2014  
 Primary  General  
 Other (specify)

Election Cycle-to-Date  
**500.00**

Date of Receipt  
**10 / 06 / 2013**

Transaction ID : **A7B8193EEBD58425E9E1**

Amount of Each Receipt this Period  
**500.00**

**C.** Full Name (Last, First, Middle Initial)  
**Mr. Gaines Lanier**

Mailing Address **P.O. Box 70**

City **West Point** State **GA** Zip Code **31833-0070**

FEC ID number of contributing federal political committee. **C**

Name of Employer **J. Smith Lanier & Company** Occupation **Ceo**

Receipt For: 2014  
 Primary  General  
 Other (specify)

Election Cycle-to-Date  
**1000.00**

Date of Receipt  
**11 / 18 / 2013**

Transaction ID : **AE972DC3FBE774BDDA66**

Amount of Each Receipt this Period  
**1000.00**

**SUBTOTAL** of Receipts This Page (optional).....

**TOTAL** This Period (last page this line number only).....

**3000.00**

14020181286

**SCHEDULE A (FEC Form 3)  
ITEMIZED RECEIPTS**

Use separate schedule(s)  
for each category of the  
Detailed Summary Page

FOR LINE NUMBER: PAGE 31 OF 300  
(check only one)  
 11a     11b     11c     11d  
 12     13a     13b     14     15

Any information copied from such Reports and Statements may not be sold or used by any person for the purpose of soliciting contributions or for commercial purposes, other than using the name and address of any political committee to solicit contributions from such committee.

NAME OF COMMITTEE (In Full)  
**Perdue for Senate**

Full Name (Last, First, Middle Initial)  
**A. Mr. C. Meade Sutterfield**

Mailing Address 5720 Winterthur Ln

City Atlanta State GA Zip Code 30328-4624

FEC ID number of contributing federal political committee. **C**

Name of Employer Self Occupation Private Equity Investor

Receipt For: 2014  
 Primary     General  
 Other (specify)

Election Cycle-to-Date

Date of Receipt  
 M M M / D D D / Y Y Y Y Y Y Y Y  
 11 / 26 / 2013

Transaction ID : A17927C99077C4E30BF7

Amount of Each Receipt this Period  
 1000.00

Amount of Each Receipt this Period  
 1000.00

Full Name (Last, First, Middle Initial)  
**B. Mr. Hodges Golson**

Mailing Address 3030 Towerview Drive

City Atlanta State GA Zip Code 30324-2915

FEC ID number of contributing federal political committee. **C**

Name of Employer MPG Occupation PSYCHOLOGIST

Receipt For: 2014  
 Primary     General  
 Other (specify)

Election Cycle-to-Date

Date of Receipt  
 M M M / D D D / Y Y Y Y Y Y Y Y  
 11 / 01 / 2013

Transaction ID : A3DC6D0F25ED74096832

Amount of Each Receipt this Period  
 2600.00

Amount of Each Receipt this Period  
 2600.00

Full Name (Last, First, Middle Initial)  
**C. Mr. Jerry Sorrels**

Mailing Address PO Box 7911

City Marietta State GA Zip Code 30065-1911

FEC ID number of contributing federal political committee. **C**

Name of Employer GEICO Occupation Insurance Agent

Receipt For: 2014  
 Primary     General  
 Other (specify)

Election Cycle-to-Date

Date of Receipt  
 M M M / D D D / Y Y Y Y Y Y Y Y  
 12 / 26 / 2013

Transaction ID : AC279682A3A654799A65

Amount of Each Receipt this Period  
 250.00

Amount of Each Receipt this Period  
 250.00

**SUBTOTAL** of Receipts This Page (optional).....

**TOTAL** This Period (last page this line number only).....

3850.00

14020181287

**SCHEDULE A (FEC Form 3)  
ITEMIZED RECEIPTS**

Use separate schedule(s)  
for each category of the  
Detailed Summary Page

FOR LINE NUMBER: PAGE 32 OF 300  
(check only one)  
 11a  11b  11c  11d  
12 13a 13b 14 15

Any information copied from such Reports and Statements may not be sold or used by any person for the purpose of soliciting contributions or for commercial purposes, other than using the name and address of any political committee to solicit contributions from such committee.

NAME OF COMMITTEE (In Full)  
**Perdue for Senate**

Full Name (Last, First, Middle Initial)  
**A. Mr. William Larry Nicholson MD**

Mailing Address PO Box 31103

City State Zip Code  
Sea Island GA 31561-1103

FEC ID number of contributing federal political committee. **C**

Name of Employer Occupation  
Self Doctor

Receipt For: 2014  
 Primary  General  
 Other (specify)

Election Cycle-to-Date  
250.00

Date of Receipt  
M M M / D D D / Y Y Y Y Y Y  
10 / 18 / 2013

Transaction ID : **A2E84C0479AF34E6C8A4**

Amount of Each Receipt this Period  
250.00

Full Name (Last, First, Middle Initial)  
**B. Mr. William D. Drury**

Mailing Address 7875 Nesbit Downs Dr.

City State Zip Code  
Atlanta GA 30350-1096

FEC ID number of contributing federal political committee. **C**

Name of Employer Occupation  
None Retired

Receipt For: 2014  
 Primary  General  
 Other (specify)

Election Cycle-to-Date  
1500.00

Date of Receipt  
M M M / D D D / Y Y Y Y Y Y  
12 / 04 / 2013

Transaction ID : **A182083F4CE5C4B1C806**

Amount of Each Receipt this Period  
500.00

Full Name (Last, First, Middle Initial)  
**C. Mr. Lamar H. Ellis Jr.**

Mailing Address PO Box 30956

City State Zip Code  
Sea Island GA 31561-0956

FEC ID number of contributing federal political committee. **C**

Name of Employer Occupation  
None Retired

Receipt For: 2014  
 Primary  General  
 Other (specify)

Election Cycle-to-Date  
2000.00

Date of Receipt  
M M M / D D D / Y Y Y Y Y Y  
11 / 04 / 2013

Transaction ID : **A63B22FADCC6C45C58F8**

Amount of Each Receipt this Period  
1000.00

**SUBTOTAL** of Receipts This Page (optional).....

**TOTAL** This Period (last page this line number only).....

1750.00

14020181288

**SCHEDULE A (FEC Form 3)  
ITEMIZED RECEIPTS**

Use separate schedule(s) for each category of the Detailed Summary Page

FOR LINE NUMBER: PAGE 33 OF 300  
 (check only one)  
 11a     11b     11c     11d  
 12     13a     13b     14     15

Any information copied from such Reports and Statements may not be sold or used by any person for the purpose of soliciting contributions or for commercial purposes, other than using the name and address of any political committee to solicit contributions from such committee.

NAME OF COMMITTEE (In Full)  
**Perdue for Senate**

**A.** Full Name (Last, First, Middle Initial)  
**Mr. Sunny K. Park**

Mailing Address **3835 Presidential Parkway  
 Suite 200**

City **Atlanta** State **GA** Zip Code **30340-3724**

FEC ID number of contributing federal political committee. **C**

Name of Employer **General Building Maintenance** Occupation **Chief Executive Officer**

Receipt For: 2014  
 Primary     General  
 Other (specify) **Primary Run-Off2014**

Election Cycle-to-Date **4500.00**

Date of Receipt  
 M M M / D D D / Y Y Y Y Y Y  
**12 / 31 / 2013**

Transaction ID : **AB60691FA55574C4FA2B**

Amount of Each Receipt this Period  
**1900.00**

**B.** Full Name (Last, First, Middle Initial)  
**Mr. Robby Pitts**

Mailing Address **PO Box 1116**

City **Thomasville** State **GA** Zip Code **31799-1116**

FEC ID number of contributing federal political committee. **C**

Name of Employer **Allen, Mooney & Barnes** Occupation **Vice President, Financial Advisor**

Receipt For: 2014  
 Primary     General  
 Other (specify)

Election Cycle-to-Date **250.00**

Date of Receipt  
 M M M / D D D / Y Y Y Y Y Y  
**12 / 16 / 2013**

Transaction ID : **A81133ECE70BA49F9A15**

Amount of Each Receipt this Period  
**250.00**

**C.** Full Name (Last, First, Middle Initial)  
**Mr. Rollin Downs**

Mailing Address **905 Juniper Street**

City **Atlanta** State **GA** Zip Code **30309-4128**

FEC ID number of contributing federal political committee. **C**

Name of Employer **State of Georgia SAS** Occupation **ACCOUNT EXECUTIVE**

Receipt For: 2014  
 Primary     General  
 Other (specify)

Election Cycle-to-Date **250.00**

Date of Receipt  
 M M M / D D D / Y Y Y Y Y Y  
**12 / 17 / 2013**

Transaction ID : **A056B8C1A76254C7FB7E**

Amount of Each Receipt this Period  
**250.00**

**SUBTOTAL** of Receipts This Page (optional).....

**TOTAL** This Period (last page this line number only).....

**2400.00**

14020181289

**SCHEDULE A (FEC Form 3)  
ITEMIZED RECEIPTS**

Use separate schedule(s)  
for each category of the  
Detailed Summary Page

FOR LINE NUMBER: PAGE 34 OF 300

(check only one)

<input checked="" type="checkbox"/> 11a	<input type="checkbox"/> 11b	<input type="checkbox"/> 11c	<input type="checkbox"/> 11d	<input type="checkbox"/> 15
12	13a	13b	14	

Any information copied from such Reports and Statements may not be sold or used by any person for the purpose of soliciting contributions or for commercial purposes, other than using the name and address of any political committee to solicit contributions from such committee.

NAME OF COMMITTEE (In Full)  
**Perdue for Senate**

**A.** Full Name (Last, First, Middle Initial)  
**Mr. Joseph B. Doyle**

Mailing Address **51 Inman Circle NE**

City **Atlanta** State **GA** Zip Code **30309-3331**

FEC ID number of contributing federal political committee. **C**

Name of Employer **GA Student Finance Commission** Occupation **Director**

Receipt For: 2014  
 Primary  General  
 Other (specify)

Election Cycle-to-Date **250.00**

Date of Receipt  
M M / D D / Y Y Y Y  
**12 / 30 / 2013**

Transaction ID : **AA38F6C5FED5F40EAAA4**

Amount of Each Receipt this Period  
**250.00**

**B.** Full Name (Last, First, Middle Initial)  
**Mrs. Nancy Stonecipher**

Mailing Address **2217 Sea Island Dr**

City **Sea Island** State **GA** Zip Code **31561-9600**

FEC ID number of contributing federal political committee. **C**

Name of Employer **None** Occupation **Retired**

Receipt For: 2014  
 Primary  General  
 Other (specify)

Election Cycle-to-Date **1000.00**

Date of Receipt  
M M / D D / Y Y Y Y  
**10 / 29 / 2013**

Transaction ID : **ADB AE01E0C38C453EA88**

Amount of Each Receipt this Period  
**1000.00**

**C.** Full Name (Last, First, Middle Initial)  
**Mrs. June Weitnauer**

Mailing Address **3747 Peachtree Road NE  
Apartment 2023**

City **Atlanta** State **GA** Zip Code **30319-1337**

FEC ID number of contributing federal political committee. **C**

Name of Employer **None** Occupation **Retired**

Receipt For: 2014  
 Primary  General  
 Other (specify)

Election Cycle-to-Date **1000.00**

Date of Receipt  
M M / D D / Y Y Y Y  
**12 / 26 / 2013**

Transaction ID : **AC11BCF5A53394958899**

Amount of Each Receipt this Period  
**1000.00**

**SUBTOTAL** of Receipts This Page (optional).....

**TOTAL** This Period (last page this line number only).....

**2250.00**

14020181290

**SCHEDULE A (FEC Form 3)  
ITEMIZED RECEIPTS**

Use separate schedule(s)  
for each category of the  
Detailed Summary Page

FOR LINE NUMBER: PAGE 35 OF 300  
(check only one)

<input checked="" type="checkbox"/>	11a	<input type="checkbox"/>	11b	<input type="checkbox"/>	11c	<input type="checkbox"/>	11d	<input type="checkbox"/>	15
	12		13a		13b		14		

Any information copied from such Reports and Statements may not be sold or used by any person for the purpose of soliciting contributions or for commercial purposes, other than using the name and address of any political committee to solicit contributions from such committee.

NAME OF COMMITTEE (In Full)  
**Perdue for Senate**

**A.** Full Name (Last, First, Middle Initial)  
**Mr. Marshall Eugene Cobb**

Mailing Address 2427 Thompson Mill Rd

City Gainesville State GA Zip Code 30506-1823

FEC ID number of contributing federal political committee. **C**

Name of Employer Main Street Finance Company Occupation CEO

Receipt For: 2014  
 Primary  General  
 Other (specify)

Election Cycle-to-Date 1425.00

Date of Receipt  
M M M / D D D / Y Y Y Y Y Y  
12 / 26 / 2013

Transaction ID : A33318244686D4169845

Amount of Each Receipt this Period  
425.00

In-kind: Fundraising Event Food & Bever

**B.** Full Name (Last, First, Middle Initial)  
**Mr. John H. Irby**

Mailing Address 12 Vernon Rd NW

City Atlanta State GA Zip Code 30305-2964

FEC ID number of contributing federal political committee. **C**

Name of Employer Wilson, Brock & Irby Occupation Partner

Receipt For: 2014  
 Primary  General  
 Other (specify) Primary Run-Off2014

Election Cycle-to-Date 4500.00

Date of Receipt  
M M M / D D D / Y Y Y Y Y Y  
12 / 03 / 2013

Transaction ID : A2E05D0513B7D44E3840

Amount of Each Receipt this Period  
2000.00

**C.** Full Name (Last, First, Middle Initial)  
**Mr. Christopher Maher**

Mailing Address 4694 Tall Pines Drive NW

City Atlanta State GA Zip Code 30327-3326

FEC ID number of contributing federal political committee. **C**

Name of Employer Suntrust Bank Occupation Director

Receipt For: 2014  
 Primary  General  
 Other (specify)

Election Cycle-to-Date 250.00

Date of Receipt  
M M M / D D D / Y Y Y Y Y Y  
11 / 26 / 2013

Transaction ID : AD97F14E21054456192D

Amount of Each Receipt this Period  
250.00

**SUBTOTAL** of Receipts This Page (optional).....

**TOTAL** This Period (last page this line number only).....

2675.00

14020181291

**SCHEDULE A (FEC Form 3)  
ITEMIZED RECEIPTS**

Use separate schedule(s)  
for each category of the  
Detailed Summary Page

FOR LINE NUMBER: PAGE 36 OF 300  
(check only one)  
 11a     11b     11c     11d  
 12     13a     13b     14     15

Any information copied from such Reports and Statements may not be sold or used by any person for the purpose of soliciting contributions or for commercial purposes, other than using the name and address of any political committee to solicit contributions from such committee.

NAME OF COMMITTEE (In Full)  
**Perdue for Senate**

**A.** Full Name (Last, First, Middle Initial)  
**Mr. Peter H. Coors**

Mailing Address 15205 W 32nd Avenue

City Golden State CO Zip Code 80401-1312

FEC ID number of contributing federal political committee.

Name of Employer Molson Coors Occupation Executive

Receipt For: 2014  
 Primary     General  
 Other (specify)

Election Cycle-to-Date

Date of Receipt  
 /  /

Transaction ID : **A82F6E193606642AF891**

Amount of Each Receipt this Period

**B.** Full Name (Last, First, Middle Initial)  
**Mr. William D. Smith**

Mailing Address 2568 Dellwood Drive

City Atlanta State GA Zip Code 30305-3576

FEC ID number of contributing federal political committee.

Name of Employer Little & Smith Inc. Occupation Insurance

Receipt For: 2014  
 Primary     General  
 Other (specify)

Election Cycle-to-Date

Date of Receipt  
 /  /

Transaction ID : **ABE9339BB1D1A4E7D87E**

Amount of Each Receipt this Period

**C.** Full Name (Last, First, Middle Initial)  
**Mrs. Donnell Guthrie**

Mailing Address PO Box 30727

City Sea Island State GA Zip Code 31561-0727

FEC ID number of contributing federal political committee.

Name of Employer None Occupation Retired

Receipt For: 2014  
 Primary     General  
 Other (specify)

Election Cycle-to-Date

Date of Receipt  
 /  /

Transaction ID : **A2FD90B10893F490F837**

Amount of Each Receipt this Period

**SUBTOTAL** of Receipts This Page (optional).....

**TOTAL** This Period (last page this line number only).....

14020181292



**SCHEDULE A (FEC Form 3)  
ITEMIZED RECEIPTS**

Use separate schedule(s)  
for each category of the  
Detailed Summary Page

FOR LINE NUMBER: PAGE 37 OF 300  
(check only one)  
 11a  11b  11c  11d  
 12  13a  13b  14  15

Any information copied from such Reports and Statements may not be sold or used by any person for the purpose of soliciting contributions or for commercial purposes, other than using the name and address of any political committee to solicit contributions from such committee.

NAME OF COMMITTEE (In Full)  
**Perdue for Senate**

**A.** Full Name (Last, First, Middle Initial)  
**Mr. Marshall Eugene Cobb**

Mailing Address 2427 Thompson Mill Rd

City State Zip Code  
Gainesville GA 30506-1823

FEC ID number of contributing federal political committee.  C

Name of Employer Occupation  
Main Street Finance Company CEO

Receipt For: 2014  
 Primary  General  
 Other (specify)

Election Cycle-to-Date  
1000.00

Date of Receipt  
M M M / D D D / Y Y Y Y Y Y  
12 / 09 / 2013

Transaction ID : A11EEAC88C5D44257864

Amount of Each Receipt this Period  
1000.00

**B.** Full Name (Last, First, Middle Initial)  
**Mr. W. Frank Dowd**

Mailing Address PO Box 35430

City State Zip Code  
Charlotte NC 28235-5430

FEC ID number of contributing federal political committee.  C

Name of Employer Occupation  
Charlotte Pipe Businessman

Receipt For: 2014  
 Primary  General  
 Other (specify)

Election Cycle-to-Date  
1000.00

Date of Receipt  
M M M / D D D / Y Y Y Y Y Y  
11 / 14 / 2013

Transaction ID : A9B70DEEF7BE545E3A94

Amount of Each Receipt this Period  
1000.00

**C.** Full Name (Last, First, Middle Initial)  
**Mrs. Laura J. Lanier**

Mailing Address 905 Barrington Ct

City State Zip Code  
Statesboro GA 30461-6776

FEC ID number of contributing federal political committee.  C

Name of Employer Occupation  
Social Dish Owner

Receipt For: 2014  
 Primary  General  
 Other (specify)

Election Cycle-to-Date  
351.50

Date of Receipt  
M M M / D D D / Y Y Y Y Y Y  
11 / 07 / 2013

Transaction ID : AE5F30E199DDC43A790E

Amount of Each Receipt this Period  
76.50  
In-kind: Fundraising Event Food & Bever

**SUBTOTAL** of Receipts This Page (optional).....

**TOTAL** This Period (last page this line number only).....

2076.50

14020181293

**SCHEDULE A (FEC Form 3)  
ITEMIZED RECEIPTS**

Use separate schedule(s) for each category of the Detailed Summary Page	FOR LINE NUMBER: (check only one)		PAGE 38 OF 300		
	<input checked="" type="checkbox"/> 11a 12	<input type="checkbox"/> 11b 13a	<input type="checkbox"/> 11c 13b	<input type="checkbox"/> 11d 14	<input type="checkbox"/> 15

Any information copied from such Reports and Statements may not be sold or used by any person for the purpose of soliciting contributions or for commercial purposes, other than using the name and address of any political committee to solicit contributions from such committee.

NAME OF COMMITTEE (In Full)  
**Perdue for Senate**

**A.** Full Name (Last, First, Middle Initial)  
**Mr. Christopher Borders**

Mailing Address 1494 Rucker Circle

City Woodstock State GA Zip Code 30188-2132

FEC ID number of contributing federal political committee.

Name of Employer None Occupation Retired

Receipt For: 2014  
 Primary  General  
 Other (specify)

Election Cycle-to-Date

Date of Receipt  
M M M / D D D / Y Y Y Y Y Y  
10 / 02 / 2013

Transaction ID : A53E117D580354681ACD

Amount of Each Receipt this Period

**B.** Full Name (Last, First, Middle Initial)  
**Mrs. Christa Mallard**

Mailing Address 119 Ledbury Cove

City Statesboro State GA Zip Code 30458-7607

FEC ID number of contributing federal political committee.

Name of Employer Christa Mallard Promotions Occupation Marketing Consultant

Receipt For: 2014  
 Primary  General  
 Other (specify)

Election Cycle-to-Date

Date of Receipt  
M M M / D D D / Y Y Y Y Y Y  
12 / 05 / 2013

Transaction ID : A66C1545A069E4CD2BFD

Amount of Each Receipt this Period

**C.** Full Name (Last, First, Middle Initial)  
**Mrs. Jan Cobb**

Mailing Address 2427 Thompson Mill Rd

City Gainesville State GA Zip Code 30506-1823

FEC ID number of contributing federal political committee.

Name of Employer None Occupation Retired

Receipt For: 2014  
 Primary  General  
 Other (specify)

Election Cycle-to-Date

Date of Receipt  
M M M / D D D / Y Y Y Y Y Y  
12 / 26 / 2013

Transaction ID : A6D923AC4E07148A79E0

Amount of Each Receipt this Period

**SUBTOTAL** of Receipts This Page (optional).....

**TOTAL** This Period (last page this line number only).....

14020181294

**SCHEDULE A (FEC Form 3)  
ITEMIZED RECEIPTS**

Use separate schedule(s)  
for each category of the  
Detailed Summary Page

FOR LINE NUMBER: PAGE 39 OF 300  
(check only one)  
 11a  11b  11c  11d  
12 13a 13b 14 15

Any information copied from such Reports and Statements may not be sold or used by any person for the purpose of soliciting contributions or for commercial purposes, other than using the name and address of any political committee to solicit contributions from such committee.

NAME OF COMMITTEE (In Full)  
**Perdue for Senate**

Full Name (Last, First, Middle Initial)  
**A. Mr. Robert Randolph**

Mailing Address **2012 Stonewater Court**

City **Hoschton** State **GA** Zip Code **30548-6276**

FEC ID number of contributing federal political committee. **C**

Name of Employer **Self** Occupation **Marketing**

Receipt For: 2014  
 Primary  General  
 Other (specify)

Election Cycle-to-Date **250.00**

Date of Receipt  
M M / D D / Y Y Y Y  
**11 / 26 / 2013**

Transaction ID : **AD77BA70276844292BE4**

Amount of Each Receipt this Period  
**250.00**

Full Name (Last, First, Middle Initial)  
**B. Mrs. Virginia Ueberroth**

Mailing Address **PO Box 100**

City **Laguna Beach** State **CA** Zip Code **92652-0100**

FEC ID number of contributing federal political committee. **C**

Name of Employer **Self** Occupation **Community Volunteer**

Receipt For: 2014  
 Primary  General  
 Other (specify)

Election Cycle-to-Date **1000.00**

Date of Receipt  
M M / D D / Y Y Y Y  
**10 / 03 / 2013**

Transaction ID : **A4FC3EC74C93F4D98A73**

Amount of Each Receipt this Period  
**1000.00**

Full Name (Last, First, Middle Initial)  
**C. Mr. Douglas H. Hertz**

Mailing Address **3741 Paces Valley Road**

City **Atlanta** State **GA** Zip Code **30327-3207**

FEC ID number of contributing federal political committee. **C**

Name of Employer **United Distributors** Occupation **President**

Receipt For: 2014  
 Primary  General  
 Other (specify)

Election Cycle-to-Date **2000.00**

Date of Receipt  
M M / D D / Y Y Y Y  
**12 / 26 / 2013**

Transaction ID : **ACE76733C418E4F66929**

Amount of Each Receipt this Period  
**2000.00**

**SUBTOTAL** of Receipts This Page (optional).....

**TOTAL** This Period (last page this line number only).....

**3250.00**

14020181295

**SCHEDULE A (FEC Form 3)  
ITEMIZED RECEIPTS**

Use separate schedule(s)  
for each category of the  
Detailed Summary Page

FOR LINE NUMBER: PAGE 40 OF 300  
(check only one)  
 11a  11b  11c  11d  
 12  13a  13b  14  15

Any information copied from such Reports and Statements may not be sold or used by any person for the purpose of soliciting contributions or for commercial purposes, other than using the name and address of any political committee to solicit contributions from such committee.

NAME OF COMMITTEE (In Full)  
**Perdue for Senate**

Full Name (Last, First, Middle Initial)  
**A. Mrs. Elise P Carbonara**  
Mailing Address 4627 Angelo Drive  
City Atlanta State GA Zip Code 30319-1047  
FEC ID number of contributing federal political committee. **C**  
Name of Employer Old Ivy Capital Occupation PRIVATE EQUITY  
Receipt For: 2014  
 Primary  General  
 Other (specify)  
Election Cycle-to-Date 1000.00

Date of Receipt  
MM / DD / YYYY  
12 / 06 / 2013  
Transaction ID : AFC34830221004F42B92  
Amount of Each Receipt this Period  
1000.00

Full Name (Last, First, Middle Initial)  
**B. Ms. Wendy Thompson**  
Mailing Address 1206 Pine Heights Drive  
City Atlanta State GA Zip Code 30324-2833  
FEC ID number of contributing federal political committee. **C**  
Name of Employer Northwestern Mutual Occupation Wealth Management Advisor  
Receipt For: 2014  
 Primary  General  
 Other (specify)  
Election Cycle-to-Date 500.00

Date of Receipt  
MM / DD / YYYY  
12 / 09 / 2013  
Transaction ID : A46C9D60B1B244B78A8E  
Amount of Each Receipt this Period  
500.00

Full Name (Last, First, Middle Initial)  
**C. Mrs. Regina Bridges**  
Mailing Address PO Box 30226  
City Sea Island State GA Zip Code 31561-0226  
FEC ID number of contributing federal political committee. **C**  
Name of Employer None Occupation Homemaker  
Receipt For: 2014  
 Primary  General  
 Other (specify)  
Election Cycle-to-Date 500.00

Date of Receipt  
MM / DD / YYYY  
11 / 20 / 2013  
Transaction ID : AD5243B180016453A82F  
Amount of Each Receipt this Period  
500.00

**SUBTOTAL** of Receipts This Page (optional).....  
**TOTAL** This Period (last page this line number only).....

2000.00

14020181296

**SCHEDULE A (FEC Form 3)  
ITEMIZED RECEIPTS**

Use separate schedule(s)  
for each category of the  
Detailed Summary Page

FOR LINE NUMBER: PAGE 41 OF 300  
(check only one)

<input checked="" type="checkbox"/> 11a	<input type="checkbox"/> 11b	<input type="checkbox"/> 11c	<input type="checkbox"/> 11d	<input type="checkbox"/> 15
12	13a	13b	14	

Any information copied from such Reports and Statements may not be sold or used by any person for the purpose of soliciting contributions or for commercial purposes, other than using the name and address of any political committee to solicit contributions from such committee.

NAME OF COMMITTEE (In Full)  
**Perdue for Senate**

**A.** Full Name (Last, First, Middle Initial)  
**Sybil D. Lynn**

Mailing Address **PO Box 772**

City **Jesup** State **GA** Zip Code **31598-0772**

FEC ID number of contributing federal political committee. **C**

Name of Employer **None** Occupation **Retired**

Receipt For: 2014  
 Primary  General  
 Other (specify)

Election Cycle-to-Date **1000.00**

Date of Receipt  
M M M / D D D / Y Y Y Y Y Y  
**12 / 30 / 2013**

Transaction ID : **AE24573ABEB2547B99D6**

Amount of Each Receipt this Period  
**1000.00**

**B.** Full Name (Last, First, Middle Initial)  
**Mr. Warren Y. Jobe**

Mailing Address **4050 Club Drive NE**

City **Atlanta** State **GA** Zip Code **30319-1161**

FEC ID number of contributing federal political committee. **C**

Name of Employer **None** Occupation **Retired**

Receipt For: 2014  
 Primary  General  
 Other (specify)

Election Cycle-to-Date **1500.00**

Date of Receipt  
M M M / D D D / Y Y Y Y Y Y  
**12 / 16 / 2013**

Transaction ID : **A4C7538ED3976452AB6B**

Amount of Each Receipt this Period  
**500.00**

**C.** Full Name (Last, First, Middle Initial)  
**Mr. William H. Scott III**

Mailing Address **208 N. 18th Street**

City **Lanett** State **AL** Zip Code **36863-6436**

FEC ID number of contributing federal political committee. **C**

Name of Employer **None** Occupation **Retired**

Receipt For: 2014  
 Primary  General  
 Other (specify)

Election Cycle-to-Date **500.00**

Date of Receipt  
M M M / D D D / Y Y Y Y Y Y  
**11 / 18 / 2013**

Transaction ID : **AF66378B8B9634257B75**

Amount of Each Receipt this Period  
**500.00**

**SUBTOTAL** of Receipts This Page (optional).....

**TOTAL** This Period (last page this line number only).....

**2000.00**

14020181297

**SCHEDULE A (FEC Form 3)  
ITEMIZED RECEIPTS**

Use separate schedule(s) for each category of the Detailed Summary Page

FOR LINE NUMBER: PAGE 42 OF 300  
(check only one)  
 11a     11b     11c     11d  
 12     13a     13b     14     15

Any information copied from such Reports and Statements may not be sold or used by any person for the purpose of soliciting contributions or for commercial purposes, other than using the name and address of any political committee to solicit contributions from such committee.

NAME OF COMMITTEE (In Full)  
**Perdue for Senate**

**A.** Full Name (Last, First, Middle Initial)  
**Mr. John S. Markwalter Jr.**

Mailing Address 555 Argonne Dr NW

City Atlanta State GA Zip Code 30305-2840

FEC ID number of contributing federal political committee. **C**

Name of Employer Atlantic Trust Occupation Chairman & Ceo

Receipt For: 2014  
 Primary     General  
 Other (specify)

Election Cycle-to-Date

Date of Receipt  
 M M M / D D D / Y Y Y Y Y Y  
 12 / 02 / 2013

Transaction ID : AD384DF7107B54309883

Amount of Each Receipt this Period  
 2600.00

Amount of Each Receipt this Period  
 2600.00

**B.** Full Name (Last, First, Middle Initial)  
**Mr. Michael White**

Mailing Address 500 Gulf Blvd.

City Belleair Beach State FL Zip Code 33786-3238

FEC ID number of contributing federal political committee. **C**

Name of Employer American Insurance Marketing Occupation President & Ceo

Receipt For: 2014  
 Primary     General  
 Other (specify)

Election Cycle-to-Date

Date of Receipt  
 M M M / D D D / Y Y Y Y Y Y  
 12 / 18 / 2013

Transaction ID : A05E95EABF4C54081A82

Amount of Each Receipt this Period  
 2400.00

Amount of Each Receipt this Period  
 2400.00

**C.** Full Name (Last, First, Middle Initial)  
**Mr. Myron R. Williams**

Mailing Address 1901 Summit Road

City Henderson State NC Zip Code 27536-3864

FEC ID number of contributing federal political committee. **C**

Name of Employer None Occupation Retired

Receipt For: 2014  
 Primary     General  
 Other (specify)

Election Cycle-to-Date

Date of Receipt  
 M M M / D D D / Y Y Y Y Y Y  
 11 / 15 / 2013

Transaction ID : A349A7922BA0746E794B

Amount of Each Receipt this Period  
 500.00

Amount of Each Receipt this Period  
 500.00

**SUBTOTAL** of Receipts This Page (optional).....

**TOTAL** This Period (last page this line number only).....

5500.00

14020181298

**SCHEDULE A (FEC Form 3)  
ITEMIZED RECEIPTS**

Use separate schedule(s)  
for each category of the  
Detailed Summary Page

FOR LINE NUMBER: PAGE 43 OF 300  
(check only one)  
 11a  11b  11c  11d  
 12  13a  13b  14  15

Any information copied from such Reports and Statements may not be sold or used by any person for the purpose of soliciting contributions or for commercial purposes, other than using the name and address of any political committee to solicit contributions from such committee.

NAME OF COMMITTEE (In Full)  
**Perdue for Senate**

Full Name (Last, First, Middle Initial)  
**A. Mr. Henry H. Harrell**  
Mailing Address 575 Blue Goose Road  
City State Zip Code  
Crozier VA 23039-2510  
FEC ID number of contributing federal political committee. **C**  
Name of Employer Occupation  
None Retired  
Receipt For: 2014  
 Primary  General  
 Other (specify)  
Election Cycle-to-Date  
500.00

Date of Receipt  
M M / D D / Y Y Y Y Y Y  
11 / 14 / 2013  
Transaction ID : **AE9D238A5DEB54801962**  
Amount of Each Receipt this Period  
500.00

Full Name (Last, First, Middle Initial)  
**B. Ms. Deborah A. Brown**  
Mailing Address 3020 Eagle Watch Drive  
City State Zip Code  
Woodstock GA 30189-6112  
FEC ID number of contributing federal political committee. **C**  
Name of Employer Occupation  
None Retired  
Receipt For: 2014  
 Primary  General  
 Other (specify)  
Election Cycle-to-Date  
250.00

Date of Receipt  
M M / D D / Y Y Y Y Y Y  
12 / 18 / 2013  
Transaction ID : **AB06E29995E194A55A45**  
Amount of Each Receipt this Period  
250.00

Full Name (Last, First, Middle Initial)  
**C. Mr. Keene L. Reese**  
Mailing Address 1124 Brookhaven Row NE  
City State Zip Code  
Atlanta GA 30319-4556  
FEC ID number of contributing federal political committee. **C**  
Name of Employer Occupation  
Jones Lang LaSalle Real Estate  
Receipt For: 2014  
 Primary  General  
 Other (specify)  
Election Cycle-to-Date  
500.00

Date of Receipt  
M M / D D / Y Y Y Y Y Y  
12 / 09 / 2013  
Transaction ID : **A6BA33EF673B54E81BB3**  
Amount of Each Receipt this Period  
500.00

**SUBTOTAL** of Receipts This Page (optional).....  
**TOTAL** This Period (last page this line number only).....

1250.00

14020181299

**SCHEDULE A (FEC Form 3)  
ITEMIZED RECEIPTS**

Use separate schedule(s) for each category of the Detailed Summary Page

FOR LINE NUMBER: (check only one)

11a    11b    11c    11d  
 12    13a    13b    14    15

PAGE 44 OF 300

Any information copied from such Reports and Statements may not be sold or used by any person for the purpose of soliciting contributions or for commercial purposes, other than using the name and address of any political committee to solicit contributions from such committee.

NAME OF COMMITTEE (In Full)  
**Perdue for Senate**

**A.** Full Name (Last, First, Middle Initial)  
**Dr. Johnny Hunt**

Mailing Address **1070 Towne Lake Hills East**

City **Woodstock** State **GA** Zip Code **30189**

FEC ID number of contributing federal political committee. **C**

Name of Employer **First Baptist Church of Woodstock** Occupation **Pastor**

Receipt For: 2014  
 Primary    General  
 Other (specify)

Election Cycle-to-Date **500.00**

Date of Receipt  
M M / D D / Y Y Y Y Y Y  
**12 / 18 / 2013**

Transaction ID : **AB9B16ED5F6394CA388B**

Amount of Each Receipt this Period  
**500.00**

**B.** Full Name (Last, First, Middle Initial)  
**Mr. John Pepper Bullock**

Mailing Address **9064 Selborne Lane**

City **Palmetto** State **GA** Zip Code **30268-2266**

FEC ID number of contributing federal political committee. **C**

Name of Employer **Safe Harbour Consulting** Occupation **Executive Change-Agent**

Receipt For: 2014  
 Primary    General  
 Other (specify)

Election Cycle-to-Date **250.00**

Date of Receipt  
M M / D D / Y Y Y Y Y Y  
**12 / 31 / 2013**

Transaction ID : **AB4260DE494A34302A4F**

Amount of Each Receipt this Period  
**250.00**

**C.** Full Name (Last, First, Middle Initial)  
**Mr. Ronald D. Anspaugh**

Mailing Address **4002 Sunhill Court**

City **Woodstock** State **GA** Zip Code **30189-2561**

FEC ID number of contributing federal political committee. **C**

Name of Employer **None** Occupation **Retired**

Receipt For: 2014  
 Primary    General  
 Other (specify)

Election Cycle-to-Date **250.00**

Date of Receipt  
M M / D D / Y Y Y Y Y Y  
**12 / 20 / 2013**

Transaction ID : **A38AB2C7B51E6476AA36**

Amount of Each Receipt this Period  
**250.00**

**SUBTOTAL** of Receipts This Page (optional).....

**TOTAL** This Period (last page this line number only).....

**1000.00**

14020181300



**SCHEDULE A (FEC Form 3)  
ITEMIZED RECEIPTS**

Use separate schedule(s)  
for each category of the  
Detailed Summary Page

FOR LINE NUMBER: PAGE 45 OF 300  
(check only one)

<input checked="" type="checkbox"/> 11a	<input type="checkbox"/> 11b	<input type="checkbox"/> 11c	<input type="checkbox"/> 11d	<input type="checkbox"/> 15
12	13a	13b	14	

Any information copied from such Reports and Statements may not be sold or used by any person for the purpose of soliciting contributions or for commercial purposes, other than using the name and address of any political committee to solicit contributions from such committee.

NAME OF COMMITTEE (In Full)  
**Perdue for Senate**

**A.** Full Name (Last, First, Middle Initial)  
**Dr. Charles Hancock**

Mailing Address **920 Blakshear Street**

City **Thomasville** State **GA** Zip Code **31792-7445**

FEC ID number of contributing federal political committee. **C**

Name of Employer **Affiliated Physicians** Occupation **Physician**

Receipt For: 2014  
 Primary  General  
 Other (specify)

Election Cycle-to-Date **1000.00**

Date of Receipt  
M M M / D D D / Y Y Y Y Y Y  
**12 / 16 / 2013**

Transaction ID : **A35E27C84074148C88C2**

Amount of Each Receipt this Period  
**1000.00**

**B.** Full Name (Last, First, Middle Initial)  
**John W. Langdale Jr.**

Mailing Address **PO Box 1088**

City **Valdosta** State **GA** Zip Code **31603-1088**

FEC ID number of contributing federal political committee. **C**

Name of Employer **Langdale Industries Inc.** Occupation **Landowner**

Receipt For: 2014  
 Primary  General  
 Other (specify)

Election Cycle-to-Date **1000.00**

Date of Receipt  
M M M / D D D / Y Y Y Y Y Y  
**12 / 16 / 2013**

Transaction ID : **A765475AC3D46449A9D2**

Amount of Each Receipt this Period  
**1000.00**

**C.** Full Name (Last, First, Middle Initial)  
**Mrs. Norma Edenfield**

Mailing Address **3700 Randall Mill Road**

City **Atlanta** State **GA** Zip Code **30327-2714**

FEC ID number of contributing federal political committee. **C**

Name of Employer **None** Occupation **Homemaker**

Receipt For: 2014  
 Primary  General  
 Other (specify) **Primary Run-Off2014**

Election Cycle-to-Date **3753.13**

Date of Receipt  
M M M / D D D / Y Y Y Y Y Y  
**12 / 09 / 2013**

Transaction ID : **A4DC393718F3943888F5**

Amount of Each Receipt this Period  
**1153.13**

**SUBTOTAL** of Receipts This Page (optional).....

**TOTAL** This Period (last page this line number only).....

**3153.13**

14020181301

**SCHEDULE A (FEC Form 3)  
ITEMIZED RECEIPTS**

Use separate schedule(s)  
for each category of the  
Detailed Summary Page

FOR LINE NUMBER: PAGE 46 OF 300  
(check only one)  
 11a  11b  11c  11d  
 12  13a  13b  14  15

Any information copied from such Reports and Statements may not be sold or used by any person for the purpose of soliciting contributions or for commercial purposes, other than using the name and address of any political committee to solicit contributions from such committee.

NAME OF COMMITTEE (In Full)  
**Perdue for Senate**

**A.** Full Name (Last, First, Middle Initial)  
**Leigh Perdue Hunnicutt**

Mailing Address 234 Settlers Point Drive

City State Zip Code  
Clarkesville GA 30523-3811

FEC ID number of contributing federal political committee.

Name of Employer Occupation  
None Homemaker

Receipt For: 2014  
 Primary  General  
 Other (specify)

Election Cycle-to-Date

Date of Receipt  
 /  /

Transaction ID : AFBA4A9E7C75F4FBF839

Amount of Each Receipt this Period

**B.** Full Name (Last, First, Middle Initial)  
**Mrs. Angela M. Steadham**

Mailing Address 6204 Benbrooke Drive NW

City State Zip Code  
Acworth GA 30101-8486

FEC ID number of contributing federal political committee.

Name of Employer Occupation  
AIMC, LLC Operations Leader

Receipt For: 2014  
 Primary  General  
 Other (specify)

Election Cycle-to-Date

Date of Receipt  
 /  /

Transaction ID : A4576D4CB10C046589D1

Amount of Each Receipt this Period

**C.** Full Name (Last, First, Middle Initial)  
**Mr. Charles Henry Battle Jr.**

Mailing Address 2734 Peachtree Road  
Unit B103

City State Zip Code  
Atlanta GA 30305-2969

FEC ID number of contributing federal political committee.

Name of Employer Occupation  
Miller & Martin, PLLC Counsel

Receipt For: 2014  
 Primary  General  
 Other (specify)

Election Cycle-to-Date

Date of Receipt  
 /  /

Transaction ID : AB83558F1FC0443C38BE

Amount of Each Receipt this Period

**SUBTOTAL** of Receipts This Page (optional).....

**TOTAL** This Period (last page this line number only).....

14020181302

**SCHEDULE A (FEC Form 3)  
ITEMIZED RECEIPTS**

Use separate schedule(s)  
for each category of the  
Detailed Summary Page

FOR LINE NUMBER: PAGE 47 OF 300  
(check only one)  
 11a     11b     11c     11d  
 12     13a     13b     14     15

Any information copied from such Reports and Statements may not be sold or used by any person for the purpose of soliciting contributions or for commercial purposes, other than using the name and address of any political committee to solicit contributions from such committee.

NAME OF COMMITTEE (In Full)  
**Perdue for Senate**

**A.** Full Name (Last, First, Middle Initial)  
**Mrs. Mary R. Bishop**

Mailing Address **PO Box 30358**

City \_\_\_\_\_ State \_\_\_\_\_ Zip Code \_\_\_\_\_  
Sea Island \_\_\_\_\_ GA \_\_\_\_\_ 31561-0358

FEC ID number of contributing federal political committee. **C** \_\_\_\_\_

Name of Employer: **None** Occupation: **Homemaker**

Receipt For: 2014  
 Primary     General  
 Other (specify) \_\_\_\_\_

Election Cycle-to-Date  
 \_\_\_\_\_ 1000.00

Date of Receipt  
 M M M / D D D / Y Y Y Y Y Y  
**11 / 20 / 2013**

Transaction ID : **AC69D59D822B54C20BF1**

Amount of Each Receipt this Period  
 \_\_\_\_\_ 1000.00

**B.** Full Name (Last, First, Middle Initial)  
**Mrs. Barbara Weikel**

Mailing Address **PO Box 31008**

City \_\_\_\_\_ State \_\_\_\_\_ Zip Code \_\_\_\_\_  
Sea Island \_\_\_\_\_ GA \_\_\_\_\_ 31561-1008

FEC ID number of contributing federal political committee. **C** \_\_\_\_\_

Name of Employer: **None** Occupation: **Homemaker**

Receipt For: 2014  
 Primary     General  
 Other (specify) \_\_\_\_\_

Election Cycle-to-Date  
 \_\_\_\_\_ 2600.00

Date of Receipt  
 M M M / D D D / Y Y Y Y Y Y  
**11 / 18 / 2013**

Transaction ID : **A08709D5737CD48BE90F**

Amount of Each Receipt this Period  
 \_\_\_\_\_ 2600.00

**C.** Full Name (Last, First, Middle Initial)  
**Mr. Claude H. Booker Jr.**

Mailing Address **PO Box 30172**

City \_\_\_\_\_ State \_\_\_\_\_ Zip Code \_\_\_\_\_  
Sea Island \_\_\_\_\_ GA \_\_\_\_\_ 31561-0172

FEC ID number of contributing federal political committee. **C** \_\_\_\_\_

Name of Employer: **None** Occupation: **Retired**

Receipt For: 2014  
 Primary     General  
 Other (specify) \_\_\_\_\_

Election Cycle-to-Date  
 \_\_\_\_\_ 1000.00

Date of Receipt  
 M M M / D D D / Y Y Y Y Y Y  
**10 / 28 / 2013**

Transaction ID : **A9ED9114A57E64B88B7B**

Amount of Each Receipt this Period  
 \_\_\_\_\_ 1000.00

**SUBTOTAL** of Receipts This Page (optional) .....

**TOTAL** This Period (last page this line number only) .....

\_\_\_\_\_ 4600.00

\_\_\_\_\_

14020181303

**SCHEDULE A (FEC Form 3)  
ITEMIZED RECEIPTS**

Use separate schedule(s)  
for each category of the  
Detailed Summary Page

FOR LINE NUMBER: PAGE 48 OF 300  
(check only one)  
 11a  11b  11c  11d  
 12  13a  13b  14  15

Any information copied from such Reports and Statements may not be sold or used by any person for the purpose of soliciting contributions or for commercial purposes, other than using the name and address of any political committee to solicit contributions from such committee.

NAME OF COMMITTEE (In Full)  
**Perdue for Senate**

**A.** Full Name (Last, First, Middle Initial)  
**Mrs. Patricia Price**

Mailing Address 1 Hickory Lane

City State Zip Code  
Fernandina Beach FL 32034-5064

FEC ID number of contributing federal political committee.  C

Name of Employer Occupation  
None Retired

Receipt For: 2014  
 Primary  General  
 Other (specify)

Election Cycle-to-Date  
500.00

Date of Receipt  
 M M M / D D D / Y Y Y Y Y Y  
 11 / 04 / 2013

Transaction ID : AC8DE8ADC6C6B4EA6B43

Amount of Each Receipt this Period  
500.00

**B.** Full Name (Last, First, Middle Initial)  
**Mr. John S. McColl**

Mailing Address 3300 Rockingham Drive NW

City State Zip Code  
Atlanta GA 30327-1239

FEC ID number of contributing federal political committee.  C

Name of Employer Occupation  
None Retired

Receipt For: 2014  
 Primary  General  
 Other (specify)

Election Cycle-to-Date  
1000.00

Date of Receipt  
 M M M / D D D / Y Y Y Y Y Y  
 12 / 31 / 2013

Transaction ID : A4494427E6CD3473C93A

Amount of Each Receipt this Period  
1000.00

**C.** Full Name (Last, First, Middle Initial)  
**Mr. Martin Turbidy**

Mailing Address PO Box 30055

City State Zip Code  
Sea Island GA 31561-0055

FEC ID number of contributing federal political committee.  C

Name of Employer Occupation  
None Retired

Receipt For: 2014  
 Primary  General  
 Other (specify)

Election Cycle-to-Date  
1000.00

Date of Receipt  
 M M M / D D D / Y Y Y Y Y Y  
 11 / 20 / 2013

Transaction ID : A0193746E3A0045D79ED

Amount of Each Receipt this Period  
1000.00

**SUBTOTAL** of Receipts This Page (optional).....

**TOTAL** This Period (last page this line number only).....

2500.00

14020181304

**SCHEDULE A (FEC Form 3)  
ITEMIZED RECEIPTS**

Use separate schedule(s)  
for each category of the  
Detailed Summary Page

FOR LINE NUMBER: PAGE 49 OF 300  
(check only one)  
 11a     11b     11c     11d  
 12     13a     13b     14     15

Any information copied from such Reports and Statements may not be sold or used by any person for the purpose of soliciting contributions or for commercial purposes, other than using the name and address of any political committee to solicit contributions from such committee.

NAME OF COMMITTEE (In Full)  
**Perdue for Senate**

**A.** Full Name (Last, First, Middle Initial)  
**Mr. Joshua Duncan**

Mailing Address **3765 TW Henderson Road**

City **Cumming** State **GA** Zip Code **30041-8909**

FEC ID number of contributing federal political committee. **C**

Name of Employer **None** Occupation **Retired**

Receipt For: 2014  
 Primary     General  
 Other (specify)

Election Cycle-to-Date **250.00**

Date of Receipt  
 M M M / D D D / Y Y Y Y Y Y  
**10 / 09 / 2013**

Transaction ID : **A4571012353214939A75**

Amount of Each Receipt this Period  
**250.00**

**B.** Full Name (Last, First, Middle Initial)  
**Mr. Marshall Klein**

Mailing Address **3282 Chatham Road**

City **Atlanta** State **GA** Zip Code **30305-1188**

FEC ID number of contributing federal political committee. **C**

Name of Employer **MKlein Holdings, Inc.** Occupation **Consultant**

Receipt For: 2014  
 Primary     General  
 Other (specify)

Election Cycle-to-Date **250.00**

Date of Receipt  
 M M M / D D D / Y Y Y Y Y Y  
**12 / 20 / 2013**

Transaction ID : **AC483BA0D57B647E78B0**

Amount of Each Receipt this Period  
**250.00**

**C.** Full Name (Last, First, Middle Initial)  
**Mr. Rusty A. Griffin Jr.**

Mailing Address **3821 Skipper Bridge Rd**

City **Valdosta** State **GA** Zip Code **31605-5806**

FEC ID number of contributing federal political committee. **C**

Name of Employer **None** Occupation **Retired**

Receipt For: 2014  
 Primary     General  
 Other (specify)

Election Cycle-to-Date **1000.00**

Date of Receipt  
 M M M / D D D / Y Y Y Y Y Y  
**12 / 31 / 2013**

Transaction ID : **AC5F9237F6414420FA63**

Amount of Each Receipt this Period  
**1000.00**

**SUBTOTAL** of Receipts This Page (optional).....

**TOTAL** This Period (last page this line number only).....

**1500.00**

**1500.00**

14020181305

**SCHEDULE A (FEC Form 3)  
ITEMIZED RECEIPTS**

Use separate schedule(s)  
for each category of the  
Detailed Summary Page

FOR LINE NUMBER: PAGE 50 OF 300  
(check only one)  
 11a  11b  11c  11d  
12 13a 13b 14 15

Any information copied from such Reports and Statements may not be sold or used by any person for the purpose of soliciting contributions or for commercial purposes, other than using the name and address of any political committee to solicit contributions from such committee.

NAME OF COMMITTEE (In Full)  
**Perdue for Senate**

A. Full Name (Last, First, Middle Initial)  
**Ms. Donna Montgomery**  
Mailing Address **4779 Shirley Road**  
City **Gainesville** State **GA** Zip Code **30506-5108**  
FEC ID number of contributing federal political committee. **C**  
Name of Employer **Self** Occupation **Self-Employed**  
Receipt For: 2014  
 Primary  General  
 Other (specify)

Date of Receipt  
**12 / 31 / 2013**  
Transaction ID : **AE4E964B4949D4C0395E**  
Amount of Each Receipt this Period  
**250.00**  
Election Cycle-to-Date  
**250.00**

B. Full Name (Last, First, Middle Initial)  
**Mrs. Sarah Abbott Corn Irby**  
Mailing Address **12 Vernon Road NW**  
City **Atlanta** State **GA** Zip Code **30305-2964**  
FEC ID number of contributing federal political committee. **C**  
Name of Employer **Self** Occupation **SELF**  
Receipt For: 2014  
 Primary  General  
 Other (specify) **Primary Run-Off2014**

Date of Receipt  
**12 / 03 / 2013**  
Transaction ID : **AAAF6C182F6CA4AE08EA**  
Amount of Each Receipt this Period  
**2000.00**  
Election Cycle-to-Date  
**4500.00**

C. Full Name (Last, First, Middle Initial)  
**Mrs. Christa Mallard**  
Mailing Address **119 Ledbury Cove**  
City **Statesboro** State **GA** Zip Code **30458-7607**  
FEC ID number of contributing federal political committee. **C**  
Name of Employer **Christa Mallard Promotions** Occupation **Marketing Consultant**  
Receipt For: 2014  
 Primary  General  
 Other (specify)

Date of Receipt  
**11 / 08 / 2013**  
Transaction ID : **A7BE9851659644289A42**  
Amount of Each Receipt this Period  
**65.00**  
In-kind: **Fundraising Event Food & Bever**  
Election Cycle-to-Date  
**215.00**

**SUBTOTAL** of Receipts This Page (optional).....  
**TOTAL** This Period (last page this line number only).....

**2315.00**  
**2315.00**

14020181306

**SCHEDULE A (FEC Form 3)  
ITEMIZED RECEIPTS**

Use separate schedule(s)  
for each category of the  
Detailed Summary Page

FOR LINE NUMBER: PAGE 51 OF 300  
(check only one)  
 11a  11b  11c  11d  
 12  13a  13b  14  15

Any information copied from such Reports and Statements may not be sold or used by any person for the purpose of soliciting contributions or for commercial purposes, other than using the name and address of any political committee to solicit contributions from such committee.

NAME OF COMMITTEE (In Full)  
**Perdue for Senate**

**A.** Full Name (Last, First, Middle Initial)  
**Mr. Bret C. White**

Mailing Address **400 17th Street NW**  
**#1136**

City **Atlanta** State **GA** Zip Code **30363-1047**

FEC ID number of contributing federal political committee. **C**

Name of Employer **CBRE, Inc.** Occupation **Sales**

Receipt For: 2014  
 Primary  General  
 Other (specify)

Election Cycle-to-Date  
**250.00**

Date of Receipt  
**12 / 04 / 2013**

Transaction ID : **A39EC6B5378B2414AAFE**

Amount of Each Receipt this Period  
**250.00**

**B.** Full Name (Last, First, Middle Initial)  
**Mr. Tony Simon**

Mailing Address **781 Woodley Drive**

City **Atlanta** State **GA** Zip Code **30318-1657**

FEC ID number of contributing federal political committee. **C**

Name of Employer **Connect South** Occupation **Consulting**

Receipt For: 2014  
 Primary  General  
 Other (specify)

Election Cycle-to-Date  
**500.00**

Date of Receipt  
**12 / 05 / 2013**

Transaction ID : **AD9875EA4A667425294B**

Amount of Each Receipt this Period  
**500.00**

**C.** Full Name (Last, First, Middle Initial)  
**Mrs. Janice Nicholson**

Mailing Address **PO Box 31103**

City **Sea Island** State **GA** Zip Code **31561-1103**

FEC ID number of contributing federal political committee. **C**

Name of Employer **None** Occupation **Retired**

Receipt For: 2014  
 Primary  General  
 Other (specify)

Election Cycle-to-Date  
**250.00**

Date of Receipt  
**12 / 02 / 2013**

Transaction ID : **AD9FAF80A16804AC9AFE**

Amount of Each Receipt this Period  
**250.00**

**SUBTOTAL** of Receipts This Page (optional).....

**TOTAL** This Period (last page this line number only).....

**1000.00**

14020181307

**SCHEDULE A (FEC Form 3)  
ITEMIZED RECEIPTS**

Use separate schedule(s)  
for each category of the  
Detailed Summary Page

FOR LINE NUMBER: PAGE 52 OF 300  
(check only one)  
 11a 12   
 11b 13a   
 11c 13b   
 11d 14   
 15

Any information copied from such Reports and Statements may not be sold or used by any person for the purpose of soliciting contributions or for commercial purposes, other than using the name and address of any political committee to solicit contributions from such committee.

NAME OF COMMITTEE (In Full)  
**Perdue for Senate**

**A.** Full Name (Last, First, Middle Initial)  
**Mr. Shaw Blackmon**

Mailing Address **207 Lester Lane**

City **Kathleen** State **GA** Zip Code **31047**

FEC ID number of contributing federal political committee. **C**

Name of Employer **NATIONAL BANK PRODUCTS** Occupation **President**

Receipt For: 2014  
 Primary     General  
 Other (specify)

Election Cycle-to-Date **500.00**

Date of Receipt  
M M M / D D D / Y Y Y Y Y  
**12 / 05 / 2013**

Transaction ID : **A1C63EB5576E74B89BAB**

Amount of Each Receipt this Period  
**250.00**

**B.** Full Name (Last, First, Middle Initial)  
**Mr. John R. Pope**

Mailing Address **49 Paces West Drive**

City **Atlanta** State **GA** Zip Code **30327-2745**

FEC ID number of contributing federal political committee. **C**

Name of Employer **ProGraphics Communications** Occupation **Owner**

Receipt For: 2014  
 Primary     General  
 Other (specify)

Election Cycle-to-Date **500.00**

Date of Receipt  
M M M / D D D / Y Y Y Y Y  
**12 / 05 / 2013**

Transaction ID : **A50BD8747CFDA459E926**

Amount of Each Receipt this Period  
**500.00**

**C.** Full Name (Last, First, Middle Initial)  
**Mr. Jack Culbreth**

Mailing Address **1584 Summerset Drive**

City **Atlanta** State **GA** Zip Code **30338-2810**

FEC ID number of contributing federal political committee. **C**

Name of Employer **Self** Occupation **Attorney**

Receipt For: 2014  
 Primary     General  
 Other (specify)

Election Cycle-to-Date **1000.00**

Date of Receipt  
M M M / D D D / Y Y Y Y Y  
**12 / 09 / 2013**

Transaction ID : **AE13F110BFD6F405B883**

Amount of Each Receipt this Period  
**1000.00**

**SUBTOTAL** of Receipts This Page (optional).....

**TOTAL** This Period (last page this line number only).....

**1750.00**

14020181308



**SCHEDULE A (FEC Form 3)**  
**ITEMIZED RECEIPTS**

Use separate schedule(s) for each category of the Detailed Summary Page

FOR LINE NUMBER: PAGE 53 OF 300  
(check only one)  
 11a 12     11b 13a     11c 13b     11d 14     15

Any information copied from such Reports and Statements may not be sold or used by any person for the purpose of soliciting contributions or for commercial purposes, other than using the name and address of any political committee to solicit contributions from such committee.

NAME OF COMMITTEE (In Full)  
**Perdue for Senate**

**A.** Full Name (Last, First, Middle Initial)  
**Mr. Alston D. Correll**

Mailing Address **88 W. Paces Ferry Road**  
**#2530**

City **Atlanta** State **GA** Zip Code **30305-1456**

FEC ID number of contributing federal political committee. **C**

Name of Employer **Atlanta Equity Investors, Inc.** Occupation **Chairman**

Receipt For: 2014  
 Primary     General  
 Other (specify)

Election Cycle-to-Date **2600.00**

Date of Receipt  
M M M / D D D / Y Y Y Y Y Y  
**12 / 26 / 2013**

Transaction ID : **A2C62B1B6805947CC999**

Amount of Each Receipt this Period  
**2600.00**

**B.** Full Name (Last, First, Middle Initial)  
**Mrs. Alice Ann Battle**

Mailing Address **5875 Winterthur Drive**

City **Atlanta** State **GA** Zip Code **30328-4628**

FEC ID number of contributing federal political committee. **C**

Name of Employer **None** Occupation **Homemaker**

Receipt For: 2014  
 Primary     General  
 Other (specify)

Election Cycle-to-Date **2600.00**

Date of Receipt  
M M M / D D D / Y Y Y Y Y Y  
**11 / 04 / 2013**

Transaction ID : **ABC714F639BEF4D54BD1**

Amount of Each Receipt this Period  
**2600.00**

**C.** Full Name (Last, First, Middle Initial)  
**Mrs. Nancy Ludwig**

Mailing Address **PO Box 31212**

City **Sea Island** State **GA** Zip Code **31561-1212**

FEC ID number of contributing federal political committee. **C**

Name of Employer **None** Occupation **Homemaker**

Receipt For: 2014  
 Primary     General  
 Other (specify)

Election Cycle-to-Date **2500.00**

Date of Receipt  
M M M / D D D / Y Y Y Y Y Y  
**11 / 20 / 2013**

Transaction ID : **AA0B17E73F7484354B08**

Amount of Each Receipt this Period  
**2500.00**

**SUBTOTAL** of Receipts This Page (optional).....

**TOTAL** This Period (last page this line number only).....

**7700.00**

14020181309

**SCHEDULE A (FEC Form 3)  
ITEMIZED RECEIPTS**

Use separate schedule(s) for each category of the Detailed Summary Page

FOR LINE NUMBER: PAGE 54 OF 300  
(check only one)  
 11a  
 11b  
 11c  
 11d  
 12  
 13a  
 13b  
 14  
 15

Any information copied from such Reports and Statements may not be sold or used by any person for the purpose of soliciting contributions or for commercial purposes, other than using the name and address of any political committee to solicit contributions from such committee.

NAME OF COMMITTEE (In Full)  
**Perdue for Senate**

**A.** Full Name (Last, First, Middle Initial)  
**Mr. James B. McCurry**

Mailing Address 45 Finch Forest Trail

City Atlanta State GA Zip Code 30327-4576

FEC ID number of contributing federal political committee.  C

Name of Employer None Occupation Retired

Receipt For: 2014  
 Primary  General  
 Other (specify)

Election Cycle-to-Date 250.00

Date of Receipt  
 M M M / D D D / Y Y Y Y Y Y  
 10 / 03 / 2013

Transaction ID : ACDE9E61AA3EF48548F1

Amount of Each Receipt this Period  
 250.00

**B.** Full Name (Last, First, Middle Initial)  
**Mr. Warren A. Stephens**

Mailing Address 111 Center Street  
PO Box 3507

City Little Rock State AR Zip Code 72201-4402

FEC ID number of contributing federal political committee.  C

Name of Employer Stephens Inc. Occupation CEO

Receipt For: 2014  
 Primary  General  
 Other (specify)

Election Cycle-to-Date 7800.00

Date of Receipt  
 M M M / D D D / Y Y Y Y Y Y  
 12 / 05 / 2013

Transaction ID : A6593E1315EBD485F83B

Amount of Each Receipt this Period  
 2600.00

**C.** Full Name (Last, First, Middle Initial)  
**Mr. Ronald Zazworsky**

Mailing Address 456 Ivy Park Lane

City Atlanta State GA Zip Code 30342-4554

FEC ID number of contributing federal political committee.  C

Name of Employer BlueArc Capital Management, LLC Occupation Investment Manager

Receipt For: 2014  
 Primary  General  
 Other (specify)

Election Cycle-to-Date 300.00

Date of Receipt  
 M M M / D D D / Y Y Y Y Y Y  
 10 / 01 / 2013

Transaction ID : ACA985B739FD04583B91

Amount of Each Receipt this Period  
 300.00

**SUBTOTAL** of Receipts This Page (optional).....

**TOTAL** This Period (last page this line number only).....

3150.00

14020181310

**SCHEDULE A (FEC Form 3)  
ITEMIZED RECEIPTS**

Use separate schedule(s)  
for each category of the  
Detailed Summary Page

FOR LINE NUMBER: PAGE 55 OF 300  
(check only one)  
 11a  11b  11c  11d  
12 13a 13b 14 15

Any information copied from such Reports and Statements may not be sold or used by any person for the purpose of soliciting contributions or for commercial purposes, other than using the name and address of any political committee to solicit contributions from such committee.

NAME OF COMMITTEE (In Full)  
**Perdue for Senate**

**A.** Full Name (Last, First, Middle Initial)  
**Mr. Howard G. Azar**  
Mailing Address 3039 Lexington Ave  
City Woodstock State GA Zip Code 30189-5250  
FEC ID number of contributing federal political committee.  C  
Name of Employer Occupation  
Orasi Software Inc. SYSTEMS ADMINISTRATOR  
Receipt For: 2014  
 Primary  General  
 Other (specify)  
Election Cycle-to-Date 250.00

Date of Receipt  
MM / DD / YYYY  
12 / 19 / 2013  
Transaction ID : A1D4DE3B55E6E40D7BF3  
Amount of Each Receipt this Period  
250.00

**B.** Full Name (Last, First, Middle Initial)  
**Mrs. Christa Mallard**  
Mailing Address 119 Ledbury Cove  
City Statesboro State GA Zip Code 30458-7607  
FEC ID number of contributing federal political committee.  C  
Name of Employer Occupation  
Christa Mallard Promotions Marketing Consultant  
Receipt For: 2014  
 Primary  General  
 Other (specify)  
Election Cycle-to-Date 215.00

Date of Receipt  
MM / DD / YYYY  
11 / 08 / 2013  
Transaction ID : A8BD642A6B62B46C3B8F  
Amount of Each Receipt this Period  
50.00  
In-kind: Fundraising Event Food & Bever

**C.** Full Name (Last, First, Middle Initial)  
**Mr. Richard Cravey**  
Mailing Address 2525 Peachtree Road #31  
City Atlanta State GA Zip Code 30305-3670  
FEC ID number of contributing federal political committee.  C  
Name of Employer Occupation  
None Retired  
Receipt For: 2014  
 Primary  General  
 Other (specify)  
Election Cycle-to-Date 1000.00

Date of Receipt  
MM / DD / YYYY  
11 / 15 / 2013  
Transaction ID : ADA298F08020C4787B5F  
Amount of Each Receipt this Period  
1000.00

**SUBTOTAL** of Receipts This Page (optional) .....  
**TOTAL** This Period (last page this line number only) .....

1300.00

14020181311

**SCHEDULE A (FEC Form 3)**  
**ITEMIZED RECEIPTS**

Use separate schedule(s)  
for each category of the  
Detailed Summary Page

FOR LINE NUMBER: PAGE 56 OF 300

(check only one)

<input checked="" type="checkbox"/> 11a	<input type="checkbox"/> 11b	<input type="checkbox"/> 11c	<input type="checkbox"/> 11d	<input type="checkbox"/> 15
12	13a	13b	14	

Any information copied from such Reports and Statements may not be sold or used by any person for the purpose of soliciting contributions or for commercial purposes, other than using the name and address of any political committee to solicit contributions from such committee.

NAME OF COMMITTEE (In Full)  
**Perdue for Senate**

**A.** Full Name (Last, First, Middle Initial)  
**Mr. James M. Masters**

Mailing Address 898 Glenbook Drive

City Atlanta State GA Zip Code 30318-1672

FEC ID number of contributing federal political committee. **C**

Name of Employer Microf, LLC Occupation CEO

Receipt For: 2014  
 Primary  General  
 Other (specify)

Election Cycle-to-Date 250.00

Date of Receipt  
MM / DD / YYYY  
11 / 08 / 2013

Transaction ID : AA1F25E3C53624D51A48

Amount of Each Receipt this Period  
250.00

**B.** Full Name (Last, First, Middle Initial)  
**Mr. John F. Ward**

Mailing Address 2700 Paces Ferry Road SE  
Unit 805

City Atlanta State GA Zip Code 30339-7907

FEC ID number of contributing federal political committee. **C**

Name of Employer None Occupation Retired

Receipt For: 2014  
 Primary  General  
 Other (specify)

Election Cycle-to-Date 2600.00

Date of Receipt  
MM / DD / YYYY  
12 / 02 / 2013

Transaction ID : A7564046ABD4341A8BAA

Amount of Each Receipt this Period  
2600.00

**C.** Full Name (Last, First, Middle Initial)  
**Mr. Sunny K. Park**

Mailing Address 3835 Presidential Parkway  
Suite 200

City Atlanta State GA Zip Code 30340-3724

FEC ID number of contributing federal political committee. **C**

Name of Employer General Building Maintenance Occupation Chief Executive Officer

Receipt For: 2014  
 Primary  General  
 Other (specify)

Election Cycle-to-Date 4500.00

Date of Receipt  
MM / DD / YYYY  
12 / 31 / 2013

Transaction ID : ADB2424D5074E43D29AF

Amount of Each Receipt this Period  
100.00

**SUBTOTAL** of Receipts This Page (optional).....

**TOTAL** This Period (last page this line number only).....

2950.00

14020181312

**SCHEDULE A (FEC Form 3)  
ITEMIZED RECEIPTS**

Use separate schedule(s)  
for each category of the  
Detailed Summary Page

FOR LINE NUMBER: PAGE 57 OF 300  
(check only one)  
 11a  11b  11c  11d  
 12  13a  13b  14  15

Any information copied from such Reports and Statements may not be sold or used by any person for the purpose of soliciting contributions or for commercial purposes, other than using the name and address of any political committee to solicit contributions from such committee.

NAME OF COMMITTEE (In Full)  
**Perdue for Senate**

**A.** Full Name (Last, First, Middle Initial)  
**Mr. John L Dunham**

Mailing Address **PO Box 30905**

City State Zip Code  
**Sea Island GA 31561-0905**

FEC ID number of contributing federal political committee. **C**

Name of Employer Occupation  
**None Retired**

Receipt For: 2014  
 Primary  General  
 Other (specify)

Election Cycle-to-Date  
**2000.00**

Date of Receipt  
**12 / 20 / 2013**

Transaction ID : **A45F656A33CB74D7E9F5**

Amount of Each Receipt this Period  
**1000.00**

**B.** Full Name (Last, First, Middle Initial)  
**Mr. Mark Booser**

Mailing Address **125 Santa Maria Cir**

City State Zip Code  
**Saint Simons Islan GA 31522-1922**

FEC ID number of contributing federal political committee. **C**

Name of Employer Occupation  
**None Retired**

Receipt For: 2014  
 Primary  General  
 Other (specify)

Election Cycle-to-Date  
**250.00**

Date of Receipt  
**12 / 16 / 2013**

Transaction ID : **A4488F06421B548C6911**

Amount of Each Receipt this Period  
**250.00**

**C.** Full Name (Last, First, Middle Initial)  
**Mr. & Mrs. Judy Kitchin**

Mailing Address **PO Box 31396**

City State Zip Code  
**Sea Island GA 31561-1396**

FEC ID number of contributing federal political committee. **C**

Name of Employer Occupation  
**None Homemaker**

Receipt For: 2014  
 Primary  General  
 Other (specify)

Election Cycle-to-Date  
**1000.00**

Date of Receipt  
**10 / 24 / 2013**

Transaction ID : **AFCF0A1BCED5E41BDB9A**

Amount of Each Receipt this Period  
**1000.00**

**SUBTOTAL** of Receipts This Page (optional).....

**TOTAL** This Period (last page this line number only).....

**2250.00**

14020181313

**SCHEDULE A (FEC Form 3)**  
**ITEMIZED RECEIPTS**

Use separate schedule(s)  
for each category of the  
Detailed Summary Page

FOR LINE NUMBER: PAGE 58 OF 300

(check only one)

<input checked="" type="checkbox"/> 11a	<input type="checkbox"/> 11b	<input type="checkbox"/> 11c	<input type="checkbox"/> 11d	<input type="checkbox"/> 15
<input type="checkbox"/> 12	<input type="checkbox"/> 13a	<input type="checkbox"/> 13b	<input type="checkbox"/> 14	<input type="checkbox"/> 15

Any information copied from such Reports and Statements may not be sold or used by any person for the purpose of soliciting contributions or for commercial purposes, other than using the name and address of any political committee to solicit contributions from such committee.

NAME OF COMMITTEE (In Full)  
**Perdue for Senate**

**A.** Full Name (Last, First, Middle Initial)  
**Mr. John Glover**

Mailing Address 1888 Garraux Rd NW

City Atlanta State GA Zip Code 30327-2504

FEC ID number of contributing federal political committee.  C

Name of Employer None Occupation Retired

Receipt For: 2014  
 Primary  General  
 Other (specify)

Election Cycle-to-Date 2000.00

Date of Receipt  
MM / DD / YYYY  
11 / 06 / 2013

Transaction ID : A3F9F917B18B7459AB37

Amount of Each Receipt this Period  
1000.00

**B.** Full Name (Last, First, Middle Initial)  
**Mr. Thomas E. Noonan**

Mailing Address 3500 Riverly Rd NW

City Atlanta State GA Zip Code 30327-2526

FEC ID number of contributing federal political committee.  C

Name of Employer TechOperators Occupation Businessman

Receipt For: 2014  
 Primary  General  
 Other (specify)

Election Cycle-to-Date 1600.00

Date of Receipt  
MM / DD / YYYY  
12 / 27 / 2013

Transaction ID : A6183A015D288474E805

Amount of Each Receipt this Period  
1500.00

**C.** Full Name (Last, First, Middle Initial)  
**Madison F. Cole Jr.**

Mailing Address 455 W. Wesley Road

City Atlanta State GA Zip Code 30305-3521

FEC ID number of contributing federal political committee.  C

Name of Employer None Occupation Retired

Receipt For: 2014  
 Primary  General  
 Other (specify)

Election Cycle-to-Date 500.00

Date of Receipt  
MM / DD / YYYY  
12 / 09 / 2013

Transaction ID : AE4F2331B0EB04776933

Amount of Each Receipt this Period  
500.00

**SUBTOTAL** of Receipts This Page (optional).....

**TOTAL** This Period (last page this line number only).....

3000.00

14020181314

**SCHEDULE A (FEC Form 3)**  
**ITEMIZED RECEIPTS**

Use separate schedule(s)  
for each category of the  
Detailed Summary Page

FOR LINE NUMBER: PAGE 59 OF 300  
(check only one)  
 11a     11b     11c     11d  
 12     13a     13b     14     15

Any information copied from such Reports and Statements may not be sold or used by any person for the purpose of soliciting contributions or for commercial purposes, other than using the name and address of any political committee to solicit contributions from such committee.

NAME OF COMMITTEE (In Full)  
**Perdue for Senate**

**A.** Full Name (Last, First, Middle Initial)  
**Mrs. Jane M. Prendergast**

Mailing Address **PO Box 31002**

City **Sea Island** State **GA** Zip Code **31561-1002**

FEC ID number of contributing federal political committee. **C**

Name of Employer **None** Occupation **Retired**

Receipt For: 2014  
 Primary     General  
 Other (specify)

Election Cycle-to-Date **1000.00**

Date of Receipt  
M M / D D / Y Y Y Y  
**11 / 18 / 2013**

Transaction ID : **A04BC568E1C4D4A37818**

Amount of Each Receipt this Period  
**1000.00**

**B.** Full Name (Last, First, Middle Initial)  
**Mr. Blake Perdue**

Mailing Address **643 Highpark Lane**

City **Raleigh** State **NC** Zip Code **27608-1793**

FEC ID number of contributing federal political committee. **C**

Name of Employer **Hello, Inc.** Occupation **SOFTWARE ENGINEER**

Receipt For: 2014  
 Primary     General  
 Other (specify)

Election Cycle-to-Date **500.00**

Date of Receipt  
M M / D D / Y Y Y Y  
**12 / 02 / 2013**

Transaction ID : **AE6ED8DB80B624440811**

Amount of Each Receipt this Period  
**500.00**

**C.** Full Name (Last, First, Middle Initial)  
**Mrs. Mary Ginden**

Mailing Address **866 Carlton Ridge NE**

City **Atlanta** State **GA** Zip Code **30342-4340**

FEC ID number of contributing federal political committee. **C**

Name of Employer **None** Occupation **Homemaker**

Receipt For: 2014  
 Primary     General  
 Other (specify)

Election Cycle-to-Date **1982.99**

Date of Receipt  
M M / D D / Y Y Y Y  
**12 / 31 / 2013**

Transaction ID : **A4C98E996EBEE46E3894**

Amount of Each Receipt this Period  
**1982.99**  
In-kind: Fundraising Event Food & Bever

**SUBTOTAL** of Receipts This Page (optional).....

**TOTAL** This Period (last page this line number only).....

**3482.99**

14020181315

**SCHEDULE A (FEC Form 3)  
ITEMIZED RECEIPTS**

Use separate schedule(s)  
for each category of the  
Detailed Summary Page

FOR LINE NUMBER: PAGE 60 OF 300  
(check only one)  
 11a     11b     11c     11d  
 12     13a     13b     14     15

Any information copied from such Reports and Statements may not be sold or used by any person for the purpose of soliciting contributions or for commercial purposes, other than using the name and address of any political committee to solicit contributions from such committee.

NAME OF COMMITTEE (In Full)  
**Perdue for Senate**

**A.** Full Name (Last, First, Middle Initial)  
**Mrs. Janet R. Singleton**

Mailing Address **PO Box 30802**

City **Sea Island** State **GA** Zip Code **31561-0802**

FEC ID number of contributing federal political committee. **C**

Name of Employer **Self** Occupation **Real Estate**

Receipt For: 2014  
 Primary     General  
 Other (specify)

Election Cycle-to-Date **500.00**

Date of Receipt  
**11 / 20 / 2013**

Transaction ID : **A13F48F04FB4E4F97A4D**

Amount of Each Receipt this Period  
**500.00**

**B.** Full Name (Last, First, Middle Initial)  
**Mr. Robert Grout**

Mailing Address **815 Marseilles Dr NW**

City **Atlanta** State **GA** Zip Code **30327-4343**

FEC ID number of contributing federal political committee. **C**

Name of Employer **Troutman Sanders** Occupation **Attorney**

Receipt For: 2014  
 Primary     General  
 Other (specify)

Election Cycle-to-Date **1000.00**

Date of Receipt  
**12 / 09 / 2013**

Transaction ID : **A25FAB547933944EC80F**

Amount of Each Receipt this Period  
**1000.00**

**C.** Full Name (Last, First, Middle Initial)  
**Mr. Littleton Glover**

Mailing Address **18 Woodlane Dr**

City **Newnan** State **GA** Zip Code **30263-2622**

FEC ID number of contributing federal political committee. **C**

Name of Employer **Batson-Cook Development Company** Occupation **Vice President & General Counsel**

Receipt For: 2014  
 Primary     General  
 Other (specify)

Election Cycle-to-Date **2600.00**

Date of Receipt  
**10 / 31 / 2013**

Transaction ID : **AB420E069A1164DFE834**

Amount of Each Receipt this Period  
**100.00**

**SUBTOTAL** of Receipts This Page (optional).....

**TOTAL** This Period (last page this line number only).....

**1600.00**

14020181316



**SCHEDULE A (FEC Form 3)  
ITEMIZED RECEIPTS**

Use separate schedule(s)  
for each category of the  
Detailed Summary Page

FOR LINE NUMBER: PAGE 61 OF 300  
(check only one)  
 11a     11b     11c     11d  
 12     13a     13b     14     15

Any information copied from such Reports and Statements may not be sold or used by any person for the purpose of soliciting contributions or for commercial purposes, other than using the name and address of any political committee to solicit contributions from such committee.

NAME OF COMMITTEE (In Full)  
**Perdue for Senate**

**A.** Full Name (Last, First, Middle Initial)  
**Mrs. Donna Golson**

Mailing Address **3030 Towerview Drive**

City **Atlanta** State **GA** Zip Code **30324-2915**

FEC ID number of contributing federal political committee. **C**

Name of Employer **None** Occupation **Homemaker**

Receipt For: 2014  
 Primary     General  
 Other (specify)

Election Cycle-to-Date **657.72**

Date of Receipt  
M M M / D D D / Y Y Y Y Y Y  
**11 / 18 / 2013**

Transaction ID : **A2D2D88BF62204EA9A8B**

Amount of Each Receipt this Period  
**657.72**

In-kind: **Fundraising Event Food & Bever**

**B.** Full Name (Last, First, Middle Initial)  
**Mr. Warren A. Stephens**

Mailing Address **111 Center Street  
PO Box 3507**

City **Little Rock** State **AR** Zip Code **72201-4402**

FEC ID number of contributing federal political committee. **C**

Name of Employer **Stephens Inc.** Occupation **CEO**

Receipt For: 2014  
 Primary     General  
 Other (specify)

Election Cycle-to-Date **7800.00**

Date of Receipt  
M M M / D D D / Y Y Y Y Y Y  
**12 / 05 / 2013**

Transaction ID : **A3C89B4E8202C4BADAC4**

Amount of Each Receipt this Period  
**2600.00**

**C.** Full Name (Last, First, Middle Initial)  
**Mr. Neil H. Hightower**

Mailing Address **555 Peachbelt Road**

City **Thomaston** State **GA** Zip Code **30286-5459**

FEC ID number of contributing federal political committee. **C**

Name of Employer **Thomaston Mills Inc.** Occupation **President/CEO**

Receipt For: 2014  
 Primary     General  
 Other (specify)

Election Cycle-to-Date **500.00**

Date of Receipt  
M M M / D D D / Y Y Y Y Y Y  
**12 / 26 / 2013**

Transaction ID : **A6B491B2E69E4414EB2C**

Amount of Each Receipt this Period  
**500.00**

**SUBTOTAL** of Receipts This Page (optional).....

**TOTAL** This Period (last page this line number only).....

**3757.72**

14020181317

**SCHEDULE A (FEC Form 3)**

**ITEMIZED RECEIPTS**

Use separate schedule(s) for each category of the Detailed Summary Page

FOR LINE NUMBER: PAGE 62 OF 300

(check only one)

<input checked="" type="checkbox"/> 11a	<input type="checkbox"/> 11b	<input type="checkbox"/> 11c	<input type="checkbox"/> 11d	<input type="checkbox"/> 15
12	13a	13b	14	

Any information copied from such Reports and Statements may not be sold or used by any person for the purpose of soliciting contributions or for commercial purposes, other than using the name and address of any political committee to solicit contributions from such committee.

NAME OF COMMITTEE (In Full)  
Perdue for Senate

**A.** Full Name (Last, First, Middle Initial)  
Mr. Thomas L. Penland

Mailing Address 800 Vista Bluff Drive

City State Zip Code  
Duluth GA 30097-6462

FEC ID number of contributing federal political committee.

Name of Employer Occupation  
BALCH & BINGHAM Attorney

Receipt For: 2014  
 Primary  General  
 Other (specify)

Election Cycle-to-Date

Date of Receipt  
M M / D D / Y Y Y Y  
12 / 31 / 2013

Transaction ID : ADA2A9148BB7947438E6

Amount of Each Receipt this Period

**B.** Full Name (Last, First, Middle Initial)  
Mr. J. Smith Lanier

Mailing Address P.O. Box 70

City State Zip Code  
West Point GA 31833-0070

FEC ID number of contributing federal political committee.

Name of Employer Occupation  
J. Smith Lanier & Company Chairman Emeritus

Receipt For: 2014  
 Primary  General  
 Other (specify)

Election Cycle-to-Date

Date of Receipt  
M M / D D / Y Y Y Y  
11 / 18 / 2013

Transaction ID : ACBCDC123FCD44E559E8

Amount of Each Receipt this Period

**C.** Full Name (Last, First, Middle Initial)  
Mr. Grover C. Maxwell III

Mailing Address 3764 Tuxedo Road NW

City State Zip Code  
Atlanta GA 30305-1069

FEC ID number of contributing federal political committee.

Name of Employer Occupation  
Montag & Caldwell Investor

Receipt For: 2014  
 Primary  General  
 Other (specify)

Election Cycle-to-Date

Date of Receipt  
M M / D D / Y Y Y Y  
11 / 11 / 2013

Transaction ID : A6AB415A9E6F54E2285E

Amount of Each Receipt this Period

**SUBTOTAL** of Receipts This Page (optional).....

**TOTAL** This Period (last page this line number only).....

14020181318

**SCHEDULE A (FEC Form 3)**  
**ITEMIZED RECEIPTS**

Use separate schedule(s)  
for each category of the  
Detailed Summary Page

FOR LINE NUMBER: PAGE 63 OF 300  
(check only one)

<input checked="" type="checkbox"/> 11a	<input type="checkbox"/> 11b	<input type="checkbox"/> 11c	<input type="checkbox"/> 11d	<input type="checkbox"/> 15
12	13a	13b	14	

Any information copied from such Reports and Statements may not be sold or used by any person for the purpose of soliciting contributions or for commercial purposes, other than using the name and address of any political committee to solicit contributions from such committee.

NAME OF COMMITTEE (In Full)  
**Perdue for Senate**

**A.** Full Name (Last, First, Middle Initial)  
**Mr. Al Brown**

Mailing Address **200 Saint Clair Dr**

City **Saint Simons Islan** State **GA** Zip Code **31522-1053**

FEC ID number of contributing federal political committee. **C**

Name of Employer **Al Brown Company** Occupation **Ceo**

Receipt For: 2014  
 Primary  General  
 Other (specify)

Election Cycle-to-Date **500.00**

Date of Receipt  
**11 / 13 / 2013**

Transaction ID : **AC8817D2BF4C34925878**

Amount of Each Receipt this Period  
**500.00**

**B.** Full Name (Last, First, Middle Initial)  
**Mr. Marc Ginsberg**

Mailing Address **4534 Tall Pines Drive**

City **Atlanta** State **GA** Zip Code **30327-3323**

FEC ID number of contributing federal political committee. **C**

Name of Employer **TriNet** Occupation **Sales**

Receipt For: 2014  
 Primary  General  
 Other (specify)

Election Cycle-to-Date **559.00**

Date of Receipt  
**12 / 30 / 2013**

Transaction ID : **A7519B28CB72F431FAA8**

Amount of Each Receipt this Period  
**559.00**

In-kind: Fundraising Event Food & Bever

**C.** Full Name (Last, First, Middle Initial)  
**Ms. Virginia Garnto**

Mailing Address **5300 Zebulon Road**  
**Apartment 2032**

City **Macon** State **GA** Zip Code **31210-9108**

FEC ID number of contributing federal political committee. **C**

Name of Employer **None** Occupation **Retired**

Receipt For: 2014  
 Primary  General  
 Other (specify)

Election Cycle-to-Date **400.00**

Date of Receipt  
**10 / 31 / 2013**

Transaction ID : **A3ED510B598194DCB8A1**

Amount of Each Receipt this Period  
**400.00**

**SUBTOTAL** of Receipts This Page (optional).....

**TOTAL** This Period (last page this line number only).....

**1459.00**

14020181319

**SCHEDULE A (FEC Form 3)  
ITEMIZED RECEIPTS**

Use separate schedule(s)  
for each category of the  
Detailed Summary Page

FOR LINE NUMBER: PAGE 64 OF 300

(check only one)

<input checked="" type="checkbox"/> 11a	<input type="checkbox"/> 11b	<input type="checkbox"/> 11c	<input type="checkbox"/> 11d	<input type="checkbox"/> 12	<input type="checkbox"/> 13a	<input type="checkbox"/> 13b	<input type="checkbox"/> 14	<input type="checkbox"/> 15
---	------------------------------	------------------------------	------------------------------	-----------------------------	------------------------------	------------------------------	-----------------------------	-----------------------------

Any information copied from such Reports and Statements may not be sold or used by any person for the purpose of soliciting contributions or for commercial purposes, other than using the name and address of any political committee to solicit contributions from such committee.

NAME OF COMMITTEE (In Full)  
**Perdue for Senate**

**A.** Full Name (Last, First, Middle Initial)  
**Mr. Patrick Moore**

Mailing Address 3225 Argonne Drive NW

City Atlanta State GA Zip Code 30305-1947

FEC ID number of contributing federal political committee. **C**

Name of Employer HP Occupation Technology Executive

Receipt For: 2014  
 Primary  General  
 Other (specify)

Election Cycle-to-Date **700.00**

Date of Receipt  
**12 / 05 / 2013**

Transaction ID : **A9751F93A6F004A7BA25**

Amount of Each Receipt this Period  
**500.00**

**B.** Full Name (Last, First, Middle Initial)  
**Mr. Campbell Lanier III**

Mailing Address ITC Holding Company  
1791 O.G. Skinner Drive

City West Point State GA Zip Code 31833-1759

FEC ID number of contributing federal political committee. **C**

Name of Employer ITC Holding Occupation Chairman

Receipt For: 2014  
 Primary  General  
 Other (specify)

Election Cycle-to-Date **7500.00**

Date of Receipt  
**11 / 18 / 2013**

Transaction ID : **AC15B4092AC8B49E2B05**

Amount of Each Receipt this Period  
**2500.00**

**C.** Full Name (Last, First, Middle Initial)  
**Mrs. Martha Hunter**

Mailing Address PO Box 30207

City Sea Island State GA Zip Code 31561-0207

FEC ID number of contributing federal political committee. **C**

Name of Employer None Occupation Retired

Receipt For: 2014  
 Primary  General  
 Other (specify)

Election Cycle-to-Date **1000.00**

Date of Receipt  
**11 / 14 / 2013**

Transaction ID : **AFFE248DCC4C14CA7B59**

Amount of Each Receipt this Period  
**1000.00**

**SUBTOTAL** of Receipts This Page (optional).....

**TOTAL** This Period (last page this line number only).....

**4000.00**

14020181320

**SCHEDULE A (FEC Form 3)  
ITEMIZED RECEIPTS**

Use separate schedule(s)  
for each category of the  
Detailed Summary Page

FOR LINE NUMBER: PAGE 65 OF 300  
(check only one)  
 11a  11b  11c  11d  
12 13a 13b 14 15

Any information copied from such Reports and Statements may not be sold or used by any person for the purpose of soliciting contributions or for commercial purposes, other than using the name and address of any political committee to solicit contributions from such committee.

NAME OF COMMITTEE (In Full)  
**Perdue for Senate**

**A.** Full Name (Last, First, Middle Initial)  
**Mr. J.R. Markley**

Mailing Address **PO Box 30685**

City State Zip Code  
**Sea Island GA 31561-0685**

FEC ID number of contributing federal political committee. **C**

Name of Employer Occupation  
**None Retired**

Receipt For: 2014  
 Primary  General  
 Other (specify)

Election Cycle-to-Date  
**450.00**

Date of Receipt  
**11 / 20 / 2013**

Transaction ID : **AE1603EC67AA54FF7979**

Amount of Each Receipt this Period  
**250.00**

**B.** Full Name (Last, First, Middle Initial)  
**Mr. John C. Steadham**

Mailing Address **6204 Benbrooke Drive NW**

City State Zip Code  
**Acworth GA 30101-8486**

FEC ID number of contributing federal political committee. **C**

Name of Employer Occupation  
**John Deere Dealership A.G. Pro**

Receipt For: 2014  
 Primary  General  
 Other (specify)

Election Cycle-to-Date  
**500.00**

Date of Receipt  
**12 / 18 / 2013**

Transaction ID : **A09B5961F9E604A3FAD4**

Amount of Each Receipt this Period  
**500.00**

**C.** Full Name (Last, First, Middle Initial)  
**Mrs. Diana Murphy**

Mailing Address **PO Box 30927**

City State Zip Code  
**Sea Island GA 31561-0927**

FEC ID number of contributing federal political committee. **C**

Name of Employer Occupation  
**Self PRIVATE EQUITY**

Receipt For: 2014  
 Primary  General  
 Other (specify)

Election Cycle-to-Date  
**2600.00**

Date of Receipt  
**11 / 14 / 2013**

Transaction ID : **A0A8F8B9940554A70AF0**

Amount of Each Receipt this Period  
**2600.00**

**SUBTOTAL** of Receipts This Page (optional).....

**TOTAL** This Period (last page this line number only).....

**3350.00**

14020181321

**SCHEDULE A (FEC Form 3)  
ITEMIZED RECEIPTS**

Use separate schedule(s)  
for each category of the  
Detailed Summary Page

FOR LINE NUMBER: PAGE 66 OF 300  
(check only one)

<input checked="" type="checkbox"/> 11a	<input type="checkbox"/> 11b	<input type="checkbox"/> 11c	<input type="checkbox"/> 11d	<input type="checkbox"/> 15
<input type="checkbox"/> 12	<input type="checkbox"/> 13a	<input type="checkbox"/> 13b	<input type="checkbox"/> 14	<input type="checkbox"/> 15

Any information copied from such Reports and Statements may not be sold or used by any person for the purpose of soliciting contributions or for commercial purposes, other than using the name and address of any political committee to solicit contributions from such committee.

NAME OF COMMITTEE (In Full)  
**Perdue for Senate**

**A.** Full Name (Last, First, Middle Initial)  
**Mr. Newton Collinson**

Mailing Address **15 Technology Parkway South**

City **Norcross** State **GA** Zip Code **30092-8200**

FEC ID number of contributing federal political committee. **C**

Name of Employer **Collinson Media & Events** Occupation **FOUNDER**

Receipt For: 2014  
 Primary  General  
 Other (specify)

Election Cycle-to-Date **250.00**

Date of Receipt  
**11 / 21 / 2013**

Transaction ID : **AC853E21091864A64AD8**

Amount of Each Receipt this Period  
**250.00**

**B.** Full Name (Last, First, Middle Initial)  
**Mrs. Lisa Snodgrass**

Mailing Address **3083 Andrews Dr NW**

City **Atlanta** State **GA** Zip Code **30305-2001**

FEC ID number of contributing federal political committee. **C**

Name of Employer **None** Occupation **Homemaker**

Receipt For: 2014  
 Primary  General  
 Other (specify)

Election Cycle-to-Date **2600.00**

Date of Receipt  
**12 / 31 / 2013**

Transaction ID : **A2796CBB6DFAE4C04887**

Amount of Each Receipt this Period  
**2600.00**

**C.** Full Name (Last, First, Middle Initial)  
**Mr. Lee Adrean**

Mailing Address **774 Conway Glen Drive**

City **Atlanta** State **GA** Zip Code **30327**

FEC ID number of contributing federal political committee. **C**

Name of Employer **EQUIFAX INC.** Occupation **Executive**

Receipt For: 2014  
 Primary  General  
 Other (specify)

Election Cycle-to-Date **1000.00**

Date of Receipt  
**12 / 26 / 2013**

Transaction ID : **A78AF8BFE6F9E44F3934**

Amount of Each Receipt this Period  
**1000.00**

**SUBTOTAL** of Receipts This Page (optional).....

**TOTAL** This Period (last page this line number only).....

**3850.00**

14020181322

**SCHEDULE A (FEC Form 3)**  
**ITEMIZED RECEIPTS**

Use separate schedule(s) for each category of the Detailed Summary Page

FOR LINE NUMBER: PAGE 67 OF 300  
(check only one)  
 11a     11b     11c     11d  
 12     13a     13b     14     15

Any information copied from such Reports and Statements may not be sold or used by any person for the purpose of soliciting contributions or for commercial purposes, other than using the name and address of any political committee to solicit contributions from such committee.

NAME OF COMMITTEE (In Full)  
**Perdue for Senate**

**A.** Full Name (Last, First, Middle Initial)  
**Ms. Douglas K. Silvas**

Mailing Address **330 Tuxedo Drive**

City **Thomasville** State **GA** Zip Code **31792-6763**

FEC ID number of contributing federal political committee. **C**

Name of Employer **Silvas, Ambrose & Lindquist** Occupation **Attorney**

Receipt For: 2014  
 Primary     General  
 Other (specify)

Election Cycle-to-Date **250.00**

Date of Receipt  
M M M / D D D / Y Y Y Y Y Y  
**12 / 09 / 2013**

Transaction ID : **AC55FC0CCCB584BF8BD2**

Amount of Each Receipt this Period  
**250.00**

**B.** Full Name (Last, First, Middle Initial)  
**Mr. G. Anthony Campbell**

Mailing Address **PO Box 1979**

City **Thomasville** State **GA** Zip Code **31799-1979**

FEC ID number of contributing federal political committee. **C**

Name of Employer **Broad Street Group, LLC** Occupation **Chairman**

Receipt For: 2014  
 Primary     General  
 Other (specify)

Election Cycle-to-Date **2600.00**

Date of Receipt  
M M M / D D D / Y Y Y Y Y Y  
**11 / 22 / 2013**

Transaction ID : **A37ED18660640428183C**

Amount of Each Receipt this Period  
**2600.00**

**C.** Full Name (Last, First, Middle Initial)  
**Mr. Daniel Crockett**

Mailing Address **2019B Overhill Drive**

City **Nashville** State **TN** Zip Code **37215-3414**

FEC ID number of contributing federal political committee. **C**

Name of Employer **Franklin American Mortgage** Occupation **President & Ceo**

Receipt For: 2014  
 Primary     General  
 Other (specify) **Primary Run-Off2014**

Election Cycle-to-Date **7800.00**

Date of Receipt  
M M M / D D D / Y Y Y Y Y Y  
**11 / 04 / 2013**

Transaction ID : **A05F40797DD224FA896B**

Amount of Each Receipt this Period  
**2600.00**

**SUBTOTAL** of Receipts This Page (optional).....

**TOTAL** This Period (last page this line number only).....

**5450.00**

14020181323

**SCHEDULE A (FEC Form 3)  
ITEMIZED RECEIPTS**

Use separate schedule(s)  
for each category of the  
Detailed Summary Page

FOR LINE NUMBER: PAGE 68 OF 300  
(check only one)  
 11a     11b     11c     11d  
 12     13a     13b     14     15

Any information copied from such Reports and Statements may not be sold or used by any person for the purpose of soliciting contributions or for commercial purposes, other than using the name and address of any political committee to solicit contributions from such committee.

NAME OF COMMITTEE (In Full)  
**Perdue for Senate**

**A.** Full Name (Last, First, Middle Initial)  
**Mr. David Novak**

Mailing Address **5885 Landerbrook Drive**  
**Suite 300**

City **Cleveland** State **OH** Zip Code **44124-4031**

FEC ID number of contributing federal political committee. **C**

Name of Employer **YUM! Brands, Inc.** Occupation **Chairman and CEO**

Receipt For: 2014  
 Primary     General  
 Other (specify)

Election Cycle-to-Date **2600.00**

Date of Receipt  
**11 / 18 / 2013**

Transaction ID : **A1D55603292A34D70A18**

Amount of Each Receipt this Period  
**2600.00**

**B.** Full Name (Last, First, Middle Initial)  
**Ms. Deborah A. Nash**

Mailing Address **338 Overlake Dr E**

City **Medina** State **WA** Zip Code **98039-5359**

FEC ID number of contributing federal political committee. **C**

Name of Employer **None** Occupation **Retired**

Receipt For: 2014  
 Primary     General  
 Other (specify)

Election Cycle-to-Date **2000.00**

Date of Receipt  
**12 / 26 / 2013**

Transaction ID : **A407D0D9856D44E2FA6B**

Amount of Each Receipt this Period  
**1000.00**

**C.** Full Name (Last, First, Middle Initial)  
**Ms. Katie A. Golson**

Mailing Address **3981 Oregon Street**  
**Apartment 2**

City **San Diego** State **CA** Zip Code **92104-2833**

FEC ID number of contributing federal political committee. **C**

Name of Employer **Carl Zeiss Microscopy** Occupation **Account Manager**

Receipt For: 2014  
 Primary     General  
 Other (specify)

Election Cycle-to-Date **250.00**

Date of Receipt  
**12 / 05 / 2013**

Transaction ID : **AB168FE22FBF64E6B859**

Amount of Each Receipt this Period  
**250.00**

**SUBTOTAL** of Receipts This Page (optional).....

**TOTAL** This Period (last page this line number only).....

**3850.00**

14020181324



**SCHEDULE A (FEC Form 3)  
ITEMIZED RECEIPTS**

Use separate schedule(s)  
for each category of the  
Detailed Summary Page

FOR LINE NUMBER: PAGE 69 OF 300  
(check only one)  
 11a  11b  11c  11d  
 12  13a  13b  14  15

Any information copied from such Reports and Statements may not be sold or used by any person for the purpose of soliciting contributions or for commercial purposes, other than using the name and address of any political committee to solicit contributions from such committee.

NAME OF COMMITTEE (In Full)  
**Perdue for Senate**

**A.** Full Name (Last, First, Middle Initial)  
**Mrs. Cynthia McDonough**

Mailing Address **625 Nature Mill Way**

City **Alpharetta** State **GA** Zip Code **30022-8464**

FEC ID number of contributing federal political committee. **C**

Name of Employer **None** Occupation **Homemaker**

Receipt For: 2014  
 Primary  General  
 Other (specify)

Election Cycle-to-Date  
**2600.00**

Date of Receipt  
**12 / 31 / 2013**

Transaction ID : **AD673E6C31EE344F58AD**

Amount of Each Receipt this Period  
**2600.00**

**B.** Full Name (Last, First, Middle Initial)  
**Mr. John Snodgrass**

Mailing Address **3083 Andrews Dr NW**

City **Atlanta** State **GA** Zip Code **30305-2001**

FEC ID number of contributing federal political committee. **C**

Name of Employer **None** Occupation **Retired**

Receipt For: 2014  
 Primary  General  
 Other (specify)

Election Cycle-to-Date  
**2600.00**

Date of Receipt  
**12 / 31 / 2013**

Transaction ID : **A4759FB24232E413BB37**

Amount of Each Receipt this Period  
**2600.00**

**C.** Full Name (Last, First, Middle Initial)  
**Mrs. Louellen Stormont**

Mailing Address **3747 Peachtree Road NE  
Apartment 723**

City **Atlanta** State **GA** Zip Code **30319-1330**

FEC ID number of contributing federal political committee. **C**

Name of Employer **None** Occupation **Retired**

Receipt For: 2014  
 Primary  General  
 Other (specify)

Election Cycle-to-Date  
**2600.00**

Date of Receipt  
**12 / 09 / 2013**

Transaction ID : **AF367E1D664C54F30855**

Amount of Each Receipt this Period  
**2600.00**

**SUBTOTAL** of Receipts This Page (optional).....

**TOTAL** This Period (last page this line number only).....

**7800.00**

14020181325

**SCHEDULE A (FEC Form 3)  
ITEMIZED RECEIPTS**

Use separate schedule(s)  
for each category of the  
Detailed Summary Page

FOR LINE NUMBER: PAGE 70 OF 300  
(check only one)  
 11a  
 11b  
 11c  
 11d  
 15

Any information copied from such Reports and Statements may not be sold or used by any person for the purpose of soliciting contributions or for commercial purposes, other than using the name and address of any political committee to solicit contributions from such committee.

NAME OF COMMITTEE (In Full)  
**Perdue for Senate**

**A.** Full Name (Last, First, Middle Initial)  
**Mr. Neil Brown**

Mailing Address **12945 Bucksport Court**

City **Roswell** State **GA** Zip Code **30075-6313**

FEC ID number of contributing federal political committee. **C**

Name of Employer **FIRST BAPTIST CHURCH ELBERTON** Occupation **Minister of Pastoral Care**

Receipt For: 2014  
 Primary  General  
 Other (specify)

Election Cycle-to-Date **500.00**

Date of Receipt  
 M M M / D D D / Y Y Y Y Y Y  
**12 / 18 / 2013**

Transaction ID : **A708BD6AC61F14AD5A4B**

Amount of Each Receipt this Period  
**500.00**

**B.** Full Name (Last, First, Middle Initial)  
**Mrs. Hannah Heck**

Mailing Address **1869 Volberg Street NW**

City **Atlanta** State **GA** Zip Code **30318-3052**

FEC ID number of contributing federal political committee. **C**

Name of Employer **Alson & Bird LLP** Occupation **Attorney**

Receipt For: 2014  
 Primary  General  
 Other (specify)

Election Cycle-to-Date **500.00**

Date of Receipt  
 M M M / D D D / Y Y Y Y Y Y  
**11 / 06 / 2013**

Transaction ID : **AD8BEC67741464082835**

Amount of Each Receipt this Period  
**500.00**

**C.** Full Name (Last, First, Middle Initial)  
**Mr. Pat Battle**

Mailing Address **5875 Winterthur Drive**

City **Atlanta** State **GA** Zip Code **30328-4628**

FEC ID number of contributing federal political committee. **C**

Name of Employer **818 Sports and Entertainment** Occupation **Executive**

Receipt For: 2014  
 Primary  General  
 Other (specify)

Election Cycle-to-Date **2600.00**

Date of Receipt  
 M M M / D D D / Y Y Y Y Y Y  
**11 / 04 / 2013**

Transaction ID : **AE4E166FA67074C3E91E**

Amount of Each Receipt this Period  
**2600.00**

**SUBTOTAL** of Receipts This Page (optional).....

**TOTAL** This Period (last page this line number only).....

**3600.00**

14020181326

**SCHEDULE A (FEC Form 3)  
ITEMIZED RECEIPTS**

Use separate schedule(s)  
for each category of the  
Detailed Summary Page

FOR LINE NUMBER: PAGE 71 OF 300  
(check only one)  
 11a  
 11b  
 11c  
 11d  
 12  
 13a  
 13b  
 14  
 15

Any information copied from such Reports and Statements may not be sold or used by any person for the purpose of soliciting contributions or for commercial purposes, other than using the name and address of any political committee to solicit contributions from such committee.

NAME OF COMMITTEE (In Full)  
**Perdue for Senate**

**A.** Full Name (Last, First, Middle Initial)  
**Mr. William W. Blodgett**

Mailing Address **PO Box 31144**

City State Zip Code  
**Sea Island GA 31561-1144**

FEC ID number of contributing federal political committee. **C**

Name of Employer Occupation  
**None Retired**

Receipt For: 2014  
 Primary  General  
 Other (specify)

Election Cycle-to-Date  
**1000.00**

Date of Receipt  
**11 / 06 / 2013**

Transaction ID : **A7BB20932FD6A40FEB63**

Amount of Each Receipt this Period  
**1000.00**

**B.** Full Name (Last, First, Middle Initial)  
**Ms. Kelly M. Troutman**

Mailing Address **1000 Peachtree Park Drive NE  
Apartment 2703**

City State Zip Code  
**Atlanta GA 30309-1396**

FEC ID number of contributing federal political committee. **C**

Name of Employer Occupation  
**THE INTERSECT GROUP Finance & Accounting Recruiter**

Receipt For: 2014  
 Primary  General  
 Other (specify)

Election Cycle-to-Date  
**250.00**

Date of Receipt  
**12 / 05 / 2013**

Transaction ID : **AA0C3CC2363284893B04**

Amount of Each Receipt this Period  
**250.00**

**C.** Full Name (Last, First, Middle Initial)  
**Mr. Richard J. Taylor**

Mailing Address **1108 Brookhaven Commons Dr NE**

City State Zip Code  
**Atlanta GA 30319-2968**

FEC ID number of contributing federal political committee. **C**

Name of Employer Occupation  
**Drs. Taylor, Suarez, Cook, Carroll and Physician**

Receipt For: 2014  
 Primary  General  
 Other (specify)

Election Cycle-to-Date  
**250.00**

Date of Receipt  
**10 / 04 / 2013**

Transaction ID : **AE7D16FFA2AE94CD1A3F**

Amount of Each Receipt this Period  
**250.00**

**SUBTOTAL** of Receipts This Page (optional).....

**TOTAL** This Period (last page this line number only).....

**1500.00**

14020181327

**SCHEDULE A (FEC Form 3)  
ITEMIZED RECEIPTS**

Use separate schedule(s)  
for each category of the  
Detailed Summary Page

FOR LINE NUMBER: PAGE 72 OF 300  
(check only one)  
 11a     11b     11c     11d  
 12     13a     13b     14     15

Any information copied from such Reports and Statements may not be sold or used by any person for the purpose of soliciting contributions or for commercial purposes, other than using the name and address of any political committee to solicit contributions from such committee.

NAME OF COMMITTEE (In Full)  
**Perdue for Senate**

**A.** Full Name (Last, First, Middle Initial)  
**Mr. Jack O. Bovender Jr.**

Mailing Address **520 Belle Meade Boulevard**

City **Nashville** State **TN** Zip Code **37205-3424**

FEC ID number of contributing federal political committee. **C**

Name of Employer **None** Occupation **Retired**

Receipt For: 2014  
 Primary     General  
 Other (specify)

Election Cycle-to-Date  
**2600.00**

Date of Receipt  
**11 / 20 / 2013**

Transaction ID : **A9ADC3455F1DB4F179D9**

Amount of Each Receipt this Period  
**2600.00**

**B.** Full Name (Last, First, Middle Initial)  
**Mr. Timothy P. Neher**

Mailing Address **12087 Turtle Beach Road**

City **North Palm Beach** State **FL** Zip Code **33408-2938**

FEC ID number of contributing federal political committee. **C**

Name of Employer **None** Occupation **Retired**

Receipt For: 2014  
 Primary     General  
 Other (specify)

Election Cycle-to-Date  
**1000.00**

Date of Receipt  
**12 / 04 / 2013**

Transaction ID : **A566EBC160DC14D17B30**

Amount of Each Receipt this Period  
**1000.00**

**C.** Full Name (Last, First, Middle Initial)  
**Mr. Tom Marchetto**

Mailing Address **312 Saint Annies Lane**

City **Saint Simons Islan** State **GA** Zip Code **31522-5513**

FEC ID number of contributing federal political committee. **C**

Name of Employer **None** Occupation **Retired**

Receipt For: 2014  
 Primary     General  
 Other (specify)

Election Cycle-to-Date  
**250.00**

Date of Receipt  
**11 / 18 / 2013**

Transaction ID : **AEB2C40CA54F941FE916**

Amount of Each Receipt this Period  
**250.00**

**SUBTOTAL** of Receipts This Page (optional).....

**TOTAL** This Period (last page this line number only).....

**3850.00**

14020181328

**SCHEDULE A (FEC Form 3)  
ITEMIZED RECEIPTS**

Use separate schedule(s)  
for each category of the  
Detailed Summary Page

FOR LINE NUMBER: PAGE 73 OF 300  
(check only one)

<input checked="" type="checkbox"/>	11a	<input type="checkbox"/>	11b	<input type="checkbox"/>	11c	<input type="checkbox"/>	11d	<input type="checkbox"/>	12	<input type="checkbox"/>	13a	<input type="checkbox"/>	13b	<input type="checkbox"/>	14	<input type="checkbox"/>	15
-------------------------------------	-----	--------------------------	-----	--------------------------	-----	--------------------------	-----	--------------------------	----	--------------------------	-----	--------------------------	-----	--------------------------	----	--------------------------	----

Any information copied from such Reports and Statements may not be sold or used by any person for the purpose of soliciting contributions or for commercial purposes, other than using the name and address of any political committee to solicit contributions from such committee.

NAME OF COMMITTEE (In Full)  
**Perdue for Senate**

**A.** Full Name (Last, First, Middle Initial)  
**Mr. Michael C. Brown**

Mailing Address 126 Tee Drive

City Forsyth State GA Zip Code 31029-4494

FEC ID number of contributing federal political committee. **C**

Name of Employer PRATT INDUSTRIES Occupation Sales

Receipt For: 2014  
 Primary  General  
 Other (specify)

Election Cycle-to-Date

Date of Receipt  
MM / DD / YYYY  
10 / 23 / 2013

Transaction ID : AD85C709204EA46BDB58

Amount of Each Receipt this Period  
500.00

Amount of Each Receipt this Period  
500.00

**B.** Full Name (Last, First, Middle Initial)  
**Mr. Jere A. Drummond**

Mailing Address 3209 Stratford Park Ct

City Charlotte State NC Zip Code 28210-2969

FEC ID number of contributing federal political committee. **C**

Name of Employer Bellsouth Corporation Occupation Retired Vice Chairman

Receipt For: 2014  
 Primary  General  
 Other (specify)

Election Cycle-to-Date

Date of Receipt  
MM / DD / YYYY  
12 / 30 / 2013

Transaction ID : A01F9A2FCD48240638C6

Amount of Each Receipt this Period  
1000.00

Amount of Each Receipt this Period  
2000.00

**C.** Full Name (Last, First, Middle Initial)  
**Mr. Richard S. Mooney III**

Mailing Address PO Box 1116

City Thomasville State GA Zip Code 31799-1116

FEC ID number of contributing federal political committee. **C**

Name of Employer Allen, Mooney & Barnes Occupation Investment Advisor

Receipt For: 2014  
 Primary  General  
 Other (specify)

Election Cycle-to-Date

Date of Receipt  
MM / DD / YYYY  
12 / 16 / 2013

Transaction ID : AA645BF53966345E7816

Amount of Each Receipt this Period  
1000.00

Amount of Each Receipt this Period  
1000.00

**SUBTOTAL** of Receipts This Page (optional).....

**TOTAL** This Period (last page this line number only).....

2500.00

14020181329

**SCHEDULE A (FEC Form 3)  
ITEMIZED RECEIPTS**

Use separate schedule(s)  
for each category of the  
Detailed Summary Page

FOR LINE NUMBER: PAGE 74 OF 300  
(check only one)  
 11a     11b     11c     11d  
 12     13a     13b     14     15

Any information copied from such Reports and Statements may not be sold or used by any person for the purpose of soliciting contributions or for commercial purposes, other than using the name and address of any political committee to solicit contributions from such committee.

NAME OF COMMITTEE (In Full)  
**Perdue for Senate**

**A.** Full Name (Last, First, Middle Initial)  
**Mr. Jeffrey S. Muir**  
Mailing Address 4660 Brook Hollow Road NW  
City Atlanta State GA Zip Code 30327-3513  
FEC ID number of contributing federal political committee. **C**  
Name of Employer Fulcrum Equity Partners Occupation Partner  
Receipt For: 2014  
 Primary     General  
 Other (specify)  
Election Cycle-to-Date 2000.00

Date of Receipt  
M M / D D / Y Y Y Y  
11 / 15 / 2013  
Transaction ID : AEE649C4C8B4D4324922  
Amount of Each Receipt this Period  
2000.00

**B.** Full Name (Last, First, Middle Initial)  
**Mr. James W. Yancey**  
Mailing Address 1856 Kristen Mill Way  
City Marietta State GA Zip Code 30062-7703  
FEC ID number of contributing federal political committee. **C**  
Name of Employer None Occupation Retired  
Receipt For: 2014  
 Primary     General  
 Other (specify)  
Election Cycle-to-Date 250.00

Date of Receipt  
M M / D D / Y Y Y Y  
12 / 26 / 2013  
Transaction ID : A971421E3F307444ABF0  
Amount of Each Receipt this Period  
250.00

**C.** Full Name (Last, First, Middle Initial)  
**Mr. John M. Shields**  
Mailing Address 143 Powder Point Ave  
City Duxbury State MA Zip Code 02332-3924  
FEC ID number of contributing federal political committee. **C**  
Name of Employer JShields Group, LLC Occupation VC  
Receipt For: 2014  
 Primary     General  
 Other (specify)  
Election Cycle-to-Date 500.00

Date of Receipt  
M M / D D / Y Y Y Y  
11 / 21 / 2013  
Transaction ID : AA4275B35A3084886A3C  
Amount of Each Receipt this Period  
500.00

**SUBTOTAL** of Receipts This Page (optional).....  
**TOTAL** This Period (last page this line number only).....

2750.00

14020181330

**SCHEDULE A (FEC Form 3)  
ITEMIZED RECEIPTS**

Use separate schedule(s)  
for each category of the  
Detailed Summary Page

FOR LINE NUMBER: PAGE 75 OF 300  
(check only one)  
 11a     11b     11c     11d  
 12     13a     13b     14     15

Any information copied from such Reports and Statements may not be sold or used by any person for the purpose of soliciting contributions or for commercial purposes, other than using the name and address of any political committee to solicit contributions from such committee.

NAME OF COMMITTEE (In Full)  
**Perdue for Senate**

**A.** Full Name (Last, First, Middle Initial)  
**Mr. Michael W. Brown**

Mailing Address **4261 Keheley Lake Drive NE**

City **Marietta** State **GA** Zip Code **30066-1962**

FEC ID number of contributing federal political committee. **C**

Name of Employer **Self** Occupation **Doctor**

Receipt For: 2014  
 Primary     General  
 Other (specify)

Election Cycle-to-Date **250.00**

Date of Receipt  
**12 / 09 / 2013**

Transaction ID : **A837225084BF443ADA69**

Amount of Each Receipt this Period  
**250.00**

**B.** Full Name (Last, First, Middle Initial)  
**Mr. George Ellis**

Mailing Address **6616 Aberdeen Ave**

City **Dallas** State **TX** Zip Code **75230-5304**

FEC ID number of contributing federal political committee. **C**

Name of Employer **Liquidity Services, LLC** Occupation **CFO**

Receipt For: 2014  
 Primary     General  
 Other (specify)

Election Cycle-to-Date **1000.00**

Date of Receipt  
**11 / 04 / 2013**

Transaction ID : **A92BFC570B5F4448C862**

Amount of Each Receipt this Period  
**1000.00**

**C.** Full Name (Last, First, Middle Initial)  
**Ms. Carol Goodman**

Mailing Address **2827 Ramsgate NW**

City **Atlanta** State **GA** Zip Code **30305-2830**

FEC ID number of contributing federal political committee. **C**

Name of Employer **None** Occupation **Retired**

Receipt For: 2014  
 Primary     General  
 Other (specify)

Election Cycle-to-Date **250.00**

Date of Receipt  
**11 / 12 / 2013**

Transaction ID : **A2D1B9F5D1FC449C0A9E**

Amount of Each Receipt this Period  
**250.00**

**SUBTOTAL** of Receipts This Page (optional).....

**TOTAL** This Period (last page this line number only).....

**1500.00**

14020181331

**SCHEDULE A (FEC Form 3)  
ITEMIZED RECEIPTS**

Use separate schedule(s)  
for each category of the  
Detailed Summary Page

FOR LINE NUMBER: PAGE 76 OF 300  
(check only one)  
 11a     11b     11c     11d  
 12     13a     13b     14     15

Any information copied from such Reports and Statements may not be sold or used by any person for the purpose of soliciting contributions or for commercial purposes, other than using the name and address of any political committee to solicit contributions from such committee.

NAME OF COMMITTEE (In Full)  
**Perdue for Senate**

Full Name (Last, First, Middle Initial)  
**A. Mr. David A. Cole**

Mailing Address 58 Finch Forest Trail

City Atlanta State GA Zip Code 30327-4576

FEC ID number of contributing federal political committee.  C

Name of Employer None Occupation Retired

Receipt For: 2014  
 Primary     General  
 Other (specify)

Election Cycle-to-Date

Date of Receipt  
 M M / D D / Y Y Y Y  
 12 / 27 / 2013

Transaction ID : A50ACF0777B914537863

Amount of Each Receipt this Period  
 1000.00

Amount of Each Receipt this Period  
 2000.00

Full Name (Last, First, Middle Initial)  
**B. Ms. Vicky McCullough**

Mailing Address 600 Redmond Road  
Apartment F-10

City Rome State GA Zip Code 30165-1427

FEC ID number of contributing federal political committee.  C

Name of Employer None Occupation Retired

Receipt For: 2014  
 Primary     General  
 Other (specify)

Election Cycle-to-Date

Date of Receipt  
 M M / D D / Y Y Y Y  
 12 / 18 / 2013

Transaction ID : A40ECB4D7909E4172A8A

Amount of Each Receipt this Period  
 2000.00

Amount of Each Receipt this Period  
 2000.00

Full Name (Last, First, Middle Initial)  
**C. Mr. Steve Hennessy**

Mailing Address 7261 Jonesboro Road

City Morrow State GA Zip Code 30260-2910

FEC ID number of contributing federal political committee.  C

Name of Employer Hennessey Automotive Occupation CEO

Receipt For: 2014  
 Primary     General  
 Other (specify)

Election Cycle-to-Date

Date of Receipt  
 M M / D D / Y Y Y Y  
 12 / 19 / 2013

Transaction ID : AFAAFD77B8C7747E28BB

Amount of Each Receipt this Period  
 2600.00

Amount of Each Receipt this Period  
 2600.00

**SUBTOTAL** of Receipts This Page (optional).....

**TOTAL** This Period (last page this line number only).....

5600.00

14020181332



**SCHEDULE A (FEC Form 3)  
ITEMIZED RECEIPTS**

Use separate schedule(s) for each category of the Detailed Summary Page

FOR LINE NUMBER: (check only one)  
 11a  11b  11c  11d  
 12  13a  13b  14  15

Any information copied from such Reports and Statements may not be sold or used by any person for the purpose of soliciting contributions or for commercial purposes, other than using the name and address of any political committee to solicit contributions from such committee.

NAME OF COMMITTEE (In Full)  
**Perdue for Senate**

Full Name (Last, First, Middle Initial)  
**A. Mr. Jeff Gay**

Mailing Address **PO Box 2974**

City **Gainesville** State **GA** Zip Code **30503-2974**

FEC ID number of contributing federal political committee. **C**

Name of Employer **Protein Products Inc.** Occupation **Owner**

Receipt For: 2014  
 Primary  General  
 Other (specify)

Election Cycle-to-Date **500.00**

Date of Receipt  
**12 / 30 / 2013**

Transaction ID : **AFF0E56EBE6804BBD9F1**

Amount of Each Receipt this Period  
**500.00**

Full Name (Last, First, Middle Initial)  
**B. Mrs. Theresa K. Brown**

Mailing Address **1112 Gordon Avenue**

City **Thomasville** State **GA** Zip Code **31792-7441**

FEC ID number of contributing federal political committee. **C**

Name of Employer **IMS Corporation** Occupation **Consultant**

Receipt For: 2014  
 Primary  General  
 Other (specify)

Election Cycle-to-Date **500.00**

Date of Receipt  
**11 / 04 / 2013**

Transaction ID : **A57056ACD05D1433091B**

Amount of Each Receipt this Period  
**500.00**

Full Name (Last, First, Middle Initial)  
**C. Mr. Bruce Irvine**

Mailing Address **515 Mount Vernon Highway**

City **Atlanta** State **GA** Zip Code **30327-4315**

FEC ID number of contributing federal political committee. **C**

Name of Employer **JOHNSON & BRYAN** Occupation **Vice President**

Receipt For: 2014  
 Primary  General  
 Other (specify)

Election Cycle-to-Date **400.00**

Date of Receipt  
**12 / 09 / 2013**

Transaction ID : **AD699C24C66784003B08**

Amount of Each Receipt this Period  
**400.00**

**SUBTOTAL** of Receipts This Page (optional).....

**TOTAL** This Period (last page this line number only).....

**1400.00**

14020181333

**SCHEDULE A (FEC Form 3)  
ITEMIZED RECEIPTS**

Use separate schedule(s) for each category of the Detailed Summary Page	FOR LINE NUMBER: (check only one)	PAGE 78 OF 300
	<input checked="" type="checkbox"/> 11a <input type="checkbox"/> 12 <input type="checkbox"/> 11b <input type="checkbox"/> 13a <input type="checkbox"/> 11c <input type="checkbox"/> 13b <input type="checkbox"/> 11d <input type="checkbox"/> 14 <input type="checkbox"/> 15	

Any information copied from such Reports and Statements may not be sold or used by any person for the purpose of soliciting contributions or for commercial purposes, other than using the name and address of any political committee to solicit contributions from such committee.

NAME OF COMMITTEE (In Full)  
**Perdue for Senate**

**A.** Full Name (Last, First, Middle Initial)  
**Ms. Lynn Avery Wentworth**

Mailing Address 1200 Club Cove Road

City Greensboro State GA Zip Code 30642-5115

FEC ID number of contributing federal political committee.

Name of Employer None Occupation Retired

Receipt For: 2014  
 Primary  General  
 Other (specify)

Election Cycle-to-Date

Date of Receipt  
 /  /

Transaction ID : **A211A970553194469BC9**

Amount of Each Receipt this Period

**B.** Full Name (Last, First, Middle Initial)  
**Mrs. Kathleen Blythe Argenbright**

Mailing Address 1 Brookhaven Dr NE  
Unit 203

City Atlanta State GA Zip Code 30319-3057

FEC ID number of contributing federal political committee.

Name of Employer None Occupation Retired

Receipt For: 2014  
 Primary  General  
 Other (specify)

Election Cycle-to-Date

Date of Receipt  
 /  /

Transaction ID : **A4C3E6A62B45E4CDC9E9**

Amount of Each Receipt this Period

**C.** Full Name (Last, First, Middle Initial)  
**Mr. Campbell B. Lanier IV**

Mailing Address P.O. Box 150

City West Point State GA Zip Code 31833-0150

FEC ID number of contributing federal political committee.

Name of Employer Evergreen Erosion Control, LLC Occupation Ceo

Receipt For: 2014  
 Primary  General  
 Other (specify)

Election Cycle-to-Date

Date of Receipt  
 /  /

Transaction ID : **A24CE3FD07FDE403792D**

Amount of Each Receipt this Period

**SUBTOTAL** of Receipts This Page (optional).....

**TOTAL** This Period (last page this line number only).....

14020181334

**SCHEDULE A (FEC Form 3)  
ITEMIZED RECEIPTS**

Use separate schedule(s) for each category of the Detailed Summary Page

FOR LINE NUMBER: PAGE 79 OF 300  
 11a 12     11b 13a     11c 13b     11d 14     15

Any information copied from such Reports and Statements may not be sold or used by any person for the purpose of soliciting contributions or for commercial purposes, other than using the name and address of any political committee to solicit contributions from such committee.

NAME OF COMMITTEE (In Full)  
**Perdue for Senate**

**A.** Full Name (Last, First, Middle Initial)  
**Mrs. Kathy Bruce**

Mailing Address 3033 Woodrow Way NE

City Atlanta State GA Zip Code 30319-2707

FEC ID number of contributing federal political committee.

Name of Employer None Occupation Retired

Receipt For: 2014  
 Primary  General  
 Other (specify)

Election Cycle-to-Date

Date of Receipt  
 /  /

Transaction ID : AE33F07037EEE4595B3E

Amount of Each Receipt this Period

**B.** Full Name (Last, First, Middle Initial)  
**Mr. Frank Troutman Jr.**

Mailing Address 350 Manor Ridge Drive

City Atlanta State GA Zip Code 30305-3508

FEC ID number of contributing federal political committee.

Name of Employer Self Occupation Management Consultant

Receipt For: 2014  
 Primary  General  
 Other (specify)

Election Cycle-to-Date

Date of Receipt  
 /  /

Transaction ID : A7BFC0ACD7CD9451499D

Amount of Each Receipt this Period

**C.** Full Name (Last, First, Middle Initial)  
**Chamblee Business Center Associates, LLC**

Mailing Address Suite 100

City Atlanta State GA Zip Code 30309

FEC ID number of contributing federal political committee.

Name of Employer Occupation

Receipt For: 2014  
 Primary  General  
 Other (specify)

Election Cycle-to-Date

Date of Receipt  
 /  /

Transaction ID : AA4C056F5DC714EDFA85

Amount of Each Receipt this Period

**SUBTOTAL** of Receipts This Page (optional).....

**TOTAL** This Period (last page this line number only).....

14020181335

**SCHEDULE A (FEC Form 3)  
ITEMIZED RECEIPTS**

Use separate schedule(s)  
for each category of the  
Detailed Summary Page

FOR LINE NUMBER: PAGE 80 OF 300  
(check only one)  
 11a  11b  11c  11d  
12 13a 13b 14 15

Any information copied from such Reports and Statements may not be sold or used by any person for the purpose of soliciting contributions or for commercial purposes, other than using the name and address of any political committee to solicit contributions from such committee.

NAME OF COMMITTEE (In Full)  
**Perdue for Senate**

**A.** Full Name (Last, First, Middle Initial)  
**Henderson Brady LLP**

Mailing Address P.O. Box 724495

City Atlanta State GA Zip Code 31139-1495

FEC ID number of contributing federal political committee.

Name of Employer Occupation

Receipt For: 2014  
 Primary  General  
 Other (specify)

Election Cycle-to-Date

Date of Receipt  
M M M / D D D / Y Y Y Y Y Y  
10 / 14 / 2013

Transaction ID : A94492CF32C444D76976

Amount of Each Receipt this Period

**B.** Full Name (Last, First, Middle Initial)  
**Mr. Kevin Brady**

Mailing Address 4671 Lehigh Dr.

City Marietta State GA Zip Code 30068-2031

FEC ID number of contributing federal political committee.

Name of Employer Occupation  
Henderson Brady, LLP CPA

Receipt For: 2014  
 Primary  General  
 Other (specify)

Election Cycle-to-Date

Date of Receipt  
M M M / D D D / Y Y Y Y Y Y  
10 / 14 / 2013

Transaction ID : AECE078E0734641D0B29

Amount of Each Receipt this Period

[MEMO ITEM]  
Partnership: Henderson Brady LLP

**C.** Full Name (Last, First, Middle Initial)  
**Ms. Tracie Henderson**

Mailing Address 4909 Firth Lane

City Atlanta State GA Zip Code 30360-1608

FEC ID number of contributing federal political committee.

Name of Employer Occupation  
Henderson Brady LLP CPA

Receipt For: 2014  
 Primary  General  
 Other (specify)

Election Cycle-to-Date

Date of Receipt  
M M M / D D D / Y Y Y Y Y Y  
10 / 14 / 2013

Transaction ID : A1A5AD444623441D9A71

Amount of Each Receipt this Period

[MEMO ITEM]  
Partnership: Henderson Brady LLP

**SUBTOTAL** of Receipts This Page (optional).....

**TOTAL** This Period (last page this line number only).....

14020181336

**SCHEDULE A (FEC Form 3)  
ITEMIZED RECEIPTS**

Use separate schedule(s)  
for each category of the  
Detailed Summary Page

FOR LINE NUMBER: PAGE 81 OF 300

(check only one)

<input type="checkbox"/> 11a	<input type="checkbox"/> 11b	<input type="checkbox"/> 11c	<input checked="" type="checkbox"/> 11d	<input type="checkbox"/> 15
12	13a	13b	14	

Any information copied from such Reports and Statements may not be sold or used by any person for the purpose of soliciting contributions or for commercial purposes, other than using the name and address of any political committee to solicit contributions from such committee.

NAME OF COMMITTEE (In Full)  
**Perdue for Senate**

**A.** Full Name (Last, First, Middle Initial)  
**Mr. David A. Perdue**

Mailing Address **Perdue for Senate**  
**3110 Maple Drive NE**

City **Atlanta** State **GA** Zip Code **30305-2650**

FEC ID number of contributing federal political committee. **C S4GA11285**

Name of Employer **Self** Occupation **Businessman**

Receipt For: 2014  
 Primary  General  
 Other (specify)

Election Cycle-to-Date  
**1147079.47**

Date of Receipt  
MM / DD / YYYY  
**12 / 08 / 2013**

Transaction ID : **A05A700227D094D27B3F**

Amount of Each Receipt this Period  
**276.07**

In-kind: Meal

**B.** Full Name (Last, First, Middle Initial)  
**Mr. David A. Perdue**

Mailing Address **Perdue for Senate**  
**3110 Maple Drive NE**

City **Atlanta** State **GA** Zip Code **30305-2650**

FEC ID number of contributing federal political committee. **C S4GA11285**

Name of Employer **Self** Occupation **Businessman**

Receipt For: 2014  
 Primary  General  
 Other (specify)

Election Cycle-to-Date  
**1137771.45**

Date of Receipt  
MM / DD / YYYY  
**10 / 18 / 2013**

Transaction ID : **A99EEFF44018940BA828**

Amount of Each Receipt this Period  
**20.53**

In-kind: Meal

**C.** Full Name (Last, First, Middle Initial)  
**Mr. David A. Perdue**

Mailing Address **Perdue for Senate**  
**3110 Maple Drive NE**

City **Atlanta** State **GA** Zip Code **30305-2650**

FEC ID number of contributing federal political committee. **C S4GA11285**

Name of Employer **Self** Occupation **Businessman**

Receipt For: 2014  
 Primary  General  
 Other (specify)

Election Cycle-to-Date  
**1143090.80**

Date of Receipt  
MM / DD / YYYY  
**11 / 20 / 2013**

Transaction ID : **A04B584848B2B45F5AF6**

Amount of Each Receipt this Period  
**42.16**

In-kind: Meal

**SUBTOTAL** of Receipts This Page (optional) .....

**TOTAL** This Period (last page this line number only) .....

**338.76**

14020181337

**SCHEDULE A (FEC Form 3)  
ITEMIZED RECEIPTS**

Use separate schedule(s)  
for each category of the  
Detailed Summary Page

FOR LINE NUMBER: PAGE 82 OF 300  
(check only one)

<input type="checkbox"/> 11a	<input type="checkbox"/> 11b	<input type="checkbox"/> 11c	<input checked="" type="checkbox"/> 11d	<input type="checkbox"/> 15
12	13a	13b	14	

Any information copied from such Reports and Statements may not be sold or used by any person for the purpose of soliciting contributions or for commercial purposes, other than using the name and address of any political committee to solicit contributions from such committee.

NAME OF COMMITTEE (In Full)  
**Perdue for Senate**

**A.** Full Name (Last, First, Middle Initial)  
**Mr. David A. Perdue**

Mailing Address **Perdue for Senate**  
**3110 Maple Drive NE**

City **Atlanta** State **GA** Zip Code **30305-2650**

FEC ID number of contributing federal political committee. **C S4GA11285**

Name of Employer **Self** Occupation **Businessman**

Receipt For: 2014  
 Primary  General  
 Other (specify)

Election Cycle-to-Date  
**1142414.73**

Date of Receipt  
**11 / 07 / 2013**

Transaction ID : **A8B56E764478347C69B9**

Amount of Each Receipt this Period  
**42.15**

In-kind: Meal

**B.** Full Name (Last, First, Middle Initial)  
**Mr. David A. Perdue**

Mailing Address **Perdue for Senate**  
**3110 Maple Drive NE**

City **Atlanta** State **GA** Zip Code **30305-2650**

FEC ID number of contributing federal political committee. **C S4GA11285**

Name of Employer **Self** Occupation **Businessman**

Receipt For: 2014  
 Primary  General  
 Other (specify)

Election Cycle-to-Date  
**1147314.37**

Date of Receipt  
**12 / 10 / 2013**

Transaction ID : **A4A233E5658084735B05**

Amount of Each Receipt this Period  
**39.00**

In-kind: Meal

**C.** Full Name (Last, First, Middle Initial)  
**Mr. David A. Perdue**

Mailing Address **Perdue for Senate**  
**3110 Maple Drive NE**

City **Atlanta** State **GA** Zip Code **30305-2650**

FEC ID number of contributing federal political committee. **C S4GA11285**

Name of Employer **Self** Occupation **Businessman**

Receipt For: 2014  
 Primary  General  
 Other (specify)

Election Cycle-to-Date  
**1138559.29**

Date of Receipt  
**10 / 27 / 2013**

Transaction ID : **A50F1F2C2FCF14C7C9AB**

Amount of Each Receipt this Period  
**38.48**

In-kind: Meal

**SUBTOTAL** of Receipts This Page (optional).....

**TOTAL** This Period (last page this line number only).....

**119.63**

14020181338

**SCHEDULE A (FEC Form 3)  
ITEMIZED RECEIPTS**

Use separate schedule(s)  
for each category of the  
Detailed Summary Page

FOR LINE NUMBER: PAGE 83 OF 300  
(check only one)  
 11a  11b  11c  11d  
 12  13a  13b  14  15

Any information copied from such Reports and Statements may not be sold or used by any person for the purpose of soliciting contributions or for commercial purposes, other than using the name and address of any political committee to solicit contributions from such committee.

NAME OF COMMITTEE (In Full)  
**Perdue for Senate**

**A.** Full Name (Last, First, Middle Initial)  
**Mr. David A. Perdue**

Mailing Address **Perdue for Senate**  
**3110 Maple Drive NE**

City **Atlanta** State **GA** Zip Code **30305-2650**

FEC ID number of contributing federal political committee. **C S4GA11285**

Name of Employer **Self** Occupation **Businessman**

Receipt For: 2014  
 Primary  General  
 Other (specify)

Election Cycle-to-Date  
**1142205.75**

Date of Receipt  
 M /  D /  Y  
**11 / 03 / 2013**

Transaction ID : **A1C7C073EADF64788B44**

Amount of Each Receipt this Period  
**13.97**

In-kind: Meal

**B.** Full Name (Last, First, Middle Initial)  
**Mr. David A. Perdue**

Mailing Address **Perdue for Senate**  
**3110 Maple Drive NE**

City **Atlanta** State **GA** Zip Code **30305-2650**

FEC ID number of contributing federal political committee. **C S4GA11285**

Name of Employer **Self** Occupation **Businessman**

Receipt For: 2014  
 Primary  General  
 Other (specify)

Election Cycle-to-Date  
**1142414.73**

Date of Receipt  
 M /  D /  Y  
**11 / 07 / 2013**

Transaction ID : **ABEFAA892468C483A860**

Amount of Each Receipt this Period  
**38.89**

In-kind: Meal

**C.** Full Name (Last, First, Middle Initial)  
**Mr. David A. Perdue**

Mailing Address **Perdue for Senate**  
**3110 Maple Drive NE**

City **Atlanta** State **GA** Zip Code **30305-2650**

FEC ID number of contributing federal political committee. **C S4GA11285**

Name of Employer **Self** Occupation **Businessman**

Receipt For: 2014  
 Primary  General  
 Other (specify)

Election Cycle-to-Date  
**1147079.47**

Date of Receipt  
 M /  D /  Y  
**12 / 08 / 2013**

Transaction ID : **A02412AA363D64DA9855**

Amount of Each Receipt this Period  
**47.53**

In-kind: Meal

**SUBTOTAL** of Receipts This Page (optional).....

**TOTAL** This Period (last page this line number only).....

**100.39**

14020181339

**SCHEDULE A (FEC Form 3)  
ITEMIZED RECEIPTS**

Use separate schedule(s)  
for each category of the  
Detailed Summary Page

FOR LINE NUMBER: PAGE 84 OF 300  
(check only one)  
 11a  11b  11c  11d  15  
 12  13a  13b  14

Any information copied from such Reports and Statements may not be sold or used by any person for the purpose of soliciting contributions or for commercial purposes, other than using the name and address of any political committee to solicit contributions from such committee.

NAME OF COMMITTEE (In Full)  
**Perdue for Senate**

Full Name (Last, First, Middle Initial)  
**Mr. David A. Perdue**

**A.** Mailing Address **Perdue for Senate**  
3110 Maple Drive NE

City Atlanta State GA Zip Code 30305-2650

FEC ID number of contributing federal political committee. **C S4GA11285**

Name of Employer Self Occupation Businessman

Receipt For: 2014  
 Primary  General  
 Other (specify)

Election Cycle-to-Date  
**1143352.67**

Date of Receipt  
 M /  D /  Y  
**11 / 30 / 2013**

Transaction ID : **A8BA3CD57C6244EA1A3D**

Amount of Each Receipt this Period  
**97.00**

In-kind: Meal

Full Name (Last, First, Middle Initial)  
**Mr. David A. Perdue**

**B.** Mailing Address **Perdue for Senate**  
3110 Maple Drive NE

City Atlanta State GA Zip Code 30305-2650

FEC ID number of contributing federal political committee. **C S4GA11285**

Name of Employer Self Occupation Businessman

Receipt For: 2014  
 Primary  General  
 Other (specify)

Election Cycle-to-Date  
**1142270.38**

Date of Receipt  
 M /  D /  Y  
**11 / 04 / 2013**

Transaction ID : **A6EA33775558D4A45B16**

Amount of Each Receipt this Period  
**45.10**

In-kind: Meal

Full Name (Last, First, Middle Initial)  
**Mr. David A. Perdue**

**C.** Mailing Address **Perdue for Senate**  
3110 Maple Drive NE

City Atlanta State GA Zip Code 30305-2650

FEC ID number of contributing federal political committee. **C S4GA11285**

Name of Employer Self Occupation Businessman

Receipt For: 2014  
 Primary  General  
 Other (specify)

Election Cycle-to-Date  
**1137678.06**

Date of Receipt  
 M /  D /  Y  
**10 / 17 / 2013**

Transaction ID : **A68C11FBCDD1C4F43BBB**

Amount of Each Receipt this Period  
**56.95**

In-kind: Travel

**SUBTOTAL** of Receipts This Page (optional).....

**TOTAL** This Period (last page this line number only).....

**199.05**

14020181340



**SCHEDULE A (FEC Form 3)  
ITEMIZED RECEIPTS**

Use separate schedule(s)  
for each category of the  
Detailed Summary Page

FOR LINE NUMBER: (check only one)  
 11a  11b  11c  11d  
 12  13a  13b  14  15

Any information copied from such Reports and Statements may not be sold or used by any person for the purpose of soliciting contributions or for commercial purposes, other than using the name and address of any political committee to solicit contributions from such committee.

NAME OF COMMITTEE (In Full)  
**Perdue for Senate**

**A.** Full Name (Last, First, Middle Initial)  
**Mr. David A. Perdue**

Mailing Address **Perdue for Senate**  
**3110 Maple Drive NE**

City **Atlanta** State **GA** Zip Code **30305-2650**

FEC ID number of contributing federal political committee. **C S4GA11285**

Name of Employer **Self** Occupation **Businessman**

Receipt For: 2014  
 Primary  General  
 Other (specify)

Election Cycle-to-Date  
**1142205.75**

Date of Receipt  
 M  M /  D  D /  Y  Y  Y  Y  
**11 / 03 / 2013**

Transaction ID : **AF35FEF8CB51644D49AF**

Amount of Each Receipt this Period  
**70.85**

In-kind: **Travel**

**B.** Full Name (Last, First, Middle Initial)  
**Mr. David A. Perdue**

Mailing Address **Perdue for Senate**  
**3110 Maple Drive NE**

City **Atlanta** State **GA** Zip Code **30305-2650**

FEC ID number of contributing federal political committee. **C S4GA11285**

Name of Employer **Self** Occupation **Businessman**

Receipt For: 2014  
 Primary  General  
 Other (specify)

Election Cycle-to-Date  
**1137541.11**

Date of Receipt  
 M  M /  D  D /  Y  Y  Y  Y  
**10 / 12 / 2013**

Transaction ID : **A6BF18BBB375F47B1B03**

Amount of Each Receipt this Period  
**74.03**

In-kind: **Travel**

**C.** Full Name (Last, First, Middle Initial)  
**Mr. David A. Perdue**

Mailing Address **Perdue for Senate**  
**3110 Maple Drive NE**

City **Atlanta** State **GA** Zip Code **30305-2650**

FEC ID number of contributing federal political committee. **C S4GA11285**

Name of Employer **Self** Occupation **Businessman**

Receipt For: 2014  
 Primary  General  
 Other (specify)

Election Cycle-to-Date  
**1142270.38**

Date of Receipt  
 M  M /  D  D /  Y  Y  Y  Y  
**11 / 04 / 2013**

Transaction ID : **AF6EF43813B2448C5A23**

Amount of Each Receipt this Period  
**19.53**

In-kind: **Meal**

**SUBTOTAL** of Receipts This Page (optional).....

**TOTAL** This Period (last page this line number only).....

**164.41**

14020181341

**SCHEDULE A (FEC Form 3)  
ITEMIZED RECEIPTS**

Use separate schedule(s)  
for each category of the  
Detailed Summary Page

FOR LINE NUMBER: PAGE 86 OF 300  
(check only one)  
 11a  11b  11c  11d  
 12  13a  13b  14  15

Any information copied from such Reports and Statements may not be sold or used by any person for the purpose of soliciting contributions or for commercial purposes, other than using the name and address of any political committee to solicit contributions from such committee.

NAME OF COMMITTEE (In Full)  
**Perdue for Senate**

**A.** Full Name (Last, First, Middle Initial)  
**Mr. David A. Perdue**

Mailing Address **Perdue for Senate**  
**3110 Maple Drive NE**

City **Atlanta** State **GA** Zip Code **30305-2650**

FEC ID number of contributing federal political committee. **C S4GA11285**

Name of Employer **Self** Occupation **Businessman**

Receipt For: 2014  
 Primary  General  
 Other (specify)

Election Cycle-to-Date  
**1142120.93**

Date of Receipt  
 M /  D /  Y  
**11 / 02 / 2013**

Transaction ID : **A273084A0546B4B7CBF4**

Amount of Each Receipt this Period  
**73.17**

In-kind: **Travel**

**B.** Full Name (Last, First, Middle Initial)  
**Mr. David A. Perdue**

Mailing Address **Perdue for Senate**  
**3110 Maple Drive NE**

City **Atlanta** State **GA** Zip Code **30305-2650**

FEC ID number of contributing federal political committee. **C S4GA11285**

Name of Employer **Self** Occupation **Businessman**

Receipt For: 2014  
 Primary  General  
 Other (specify)

Election Cycle-to-Date  
**1142014.73**

Date of Receipt  
 M /  D /  Y  
**11 / 01 / 2013**

Transaction ID : **ABD698CD96EA54BD08F2**

Amount of Each Receipt this Period  
**47.14**

In-kind: **Meal**

**C.** Full Name (Last, First, Middle Initial)  
**Mr. David A. Perdue**

Mailing Address **Perdue for Senate**  
**3110 Maple Drive NE**

City **Atlanta** State **GA** Zip Code **30305-2650**

FEC ID number of contributing federal political committee. **C S4GA11285**

Name of Employer **Self** Occupation **Businessman**

Receipt For: 2014  
 Primary  General  
 Other (specify)

Election Cycle-to-Date  
**1148657.82**

Date of Receipt  
 M /  D /  Y  
**12 / 15 / 2013**

Transaction ID : **ABB94C534B82C458C8E9**

Amount of Each Receipt this Period  
**182.06**

In-kind: **Lodging**

**SUBTOTAL** of Receipts This Page (optional).....

**TOTAL** This Period (last page this line number only).....

**302.37**

14020181342

**SCHEDULE A (FEC Form 3)  
ITEMIZED RECEIPTS**

Use separate schedule(s)  
for each category of the  
Detailed Summary Page

FOR LINE NUMBER: PAGE 87 OF 300

(check only one)

<input type="checkbox"/> 11a	<input type="checkbox"/> 11b	<input type="checkbox"/> 11c	<input checked="" type="checkbox"/> 11d	<input type="checkbox"/> 15
12	13a	13b	14	

Any information copied from such Reports and Statements may not be sold or used by any person for the purpose of soliciting contributions or for commercial purposes, other than using the name and address of any political committee to solicit contributions from such committee.

NAME OF COMMITTEE (In Full)  
**Perdue for Senate**

Full Name (Last, First, Middle Initial)  
**Mr. David A. Perdue**

Mailing Address **Perdue for Senate**  
**3110 Maple Drive NE**

City **Atlanta** State **GA** Zip Code **30305-2650**

FEC ID number of contributing federal political committee. **C S4GA11285**

Name of Employer **Self** Occupation **Businessman**

Receipt For: 2014  
 Primary  General  
 Other (specify) Election Cycle-to-Date **1147079.47**

Date of Receipt

MM	DD	YYYY
12	08	2013

Transaction ID : **A4B3FC56C87A84F8898C**

Amount of Each Receipt this Period

62.44
-------

In-kind:Travel

Full Name (Last, First, Middle Initial)  
**Mr. David A. Perdue**

Mailing Address **Perdue for Senate**  
**3110 Maple Drive NE**

City **Atlanta** State **GA** Zip Code **30305-2650**

FEC ID number of contributing federal political committee. **C S4GA11285**

Name of Employer **Self** Occupation **Businessman**

Receipt For: 2014  
 Primary  General  
 Other (specify) Election Cycle-to-Date **1143188.11**

Date of Receipt

MM	DD	YYYY
11	25	2013

Transaction ID : **A75B16B5171DE43E2BC2**

Amount of Each Receipt this Period

12.40
-------

In-kind:Meal

Full Name (Last, First, Middle Initial)  
**Mr. David A. Perdue**

Mailing Address **Perdue for Senate**  
**3110 Maple Drive NE**

City **Atlanta** State **GA** Zip Code **30305-2650**

FEC ID number of contributing federal political committee. **C S4GA11285**

Name of Employer **Self** Occupation **Businessman**

Receipt For: 2014  
 Primary  General  
 Other (specify) Election Cycle-to-Date **1143006.00**

Date of Receipt

MM	DD	YYYY
11	16	2013

Transaction ID : **AB389B653D93A4EE1ACA**

Amount of Each Receipt this Period

16.55
-------

In-kind:Meal

**SUBTOTAL** of Receipts This Page (optional).....

91.39
-------

**TOTAL** This Period (last page this line number only).....

--

14020181343

**SCHEDULE A (FEC Form 3)  
ITEMIZED RECEIPTS**

Use separate schedule(s)  
for each category of the  
Detailed Summary Page

FOR LINE NUMBER: PAGE 88 OF 300  
(check only one)  
 11a  11b  11c  11d  
 12  13a  13b  14  15

Any information copied from such Reports and Statements may not be sold or used by any person for the purpose of soliciting contributions or for commercial purposes, other than using the name and address of any political committee to solicit contributions from such committee.

NAME OF COMMITTEE (In Full)  
**Perdue for Senate**

**A.** Full Name (Last, First, Middle Initial)  
**Mr. David A. Perdue**

Mailing Address **Perdue for Senate**  
**3110 Maple Drive NE**

City **Atlanta** State **GA** Zip Code **30305-2650**

FEC ID number of contributing federal political committee. **C S4GA11285**

Name of Employer **Self** Occupation **Businessman**

Receipt For: 2014  
 Primary  General  
 Other (specify)

Election Cycle-to-Date  
**1137417.10**

Date of Receipt  
**10 / 10 / 2013**

Transaction ID : **A97BE54CF81E24100A30**

Amount of Each Receipt this Period  
**70.07**

In-kind: **Travel**

**B.** Full Name (Last, First, Middle Initial)  
**Mr. David A. Perdue**

Mailing Address **Perdue for Senate**  
**3110 Maple Drive NE**

City **Atlanta** State **GA** Zip Code **30305-2650**

FEC ID number of contributing federal political committee. **C S4GA11285**

Name of Employer **Self** Occupation **Businessman**

Receipt For: 2014  
 Primary  General  
 Other (specify)

Election Cycle-to-Date  
**1138107.60**

Date of Receipt  
**10 / 23 / 2013**

Transaction ID : **A0B3EEEE9712F4031981**

Amount of Each Receipt this Period  
**30.10**

In-kind: **Meal**

**C.** Full Name (Last, First, Middle Initial)  
**Mr. David A. Perdue**

Mailing Address **Perdue for Senate**  
**3110 Maple Drive NE**

City **Atlanta** State **GA** Zip Code **30305-2650**

FEC ID number of contributing federal political committee. **C S4GA11285**

Name of Employer **Self** Occupation **Businessman**

Receipt For: 2014  
 Primary  General  
 Other (specify)

Election Cycle-to-Date  
**1137347.03**

Date of Receipt  
**10 / 09 / 2013**

Transaction ID : **AA686BA3C8F634B2384C**

Amount of Each Receipt this Period  
**24.79**

In-kind: **Meal**

**SUBTOTAL** of Receipts This Page (optional).....

**TOTAL** This Period (last page this line number only).....

**124.96**

14020181344

**SCHEDULE A (FEC Form 3)  
ITEMIZED RECEIPTS**

Use separate schedule(s)  
for each category of the  
Detailed Summary Page

FOR LINE NUMBER: PAGE 89 OF 300  
(check only one)

<input type="checkbox"/> 11a	<input type="checkbox"/> 11b	<input type="checkbox"/> 11c	<input checked="" type="checkbox"/> 11d	<input type="checkbox"/> 12	<input type="checkbox"/> 13a	<input type="checkbox"/> 13b	<input type="checkbox"/> 14	<input type="checkbox"/> 15
------------------------------	------------------------------	------------------------------	---	-----------------------------	------------------------------	------------------------------	-----------------------------	-----------------------------

Any information copied from such Reports and Statements may not be sold or used by any person for the purpose of soliciting contributions or for commercial purposes, other than using the name and address of any political committee to solicit contributions from such committee.

NAME OF COMMITTEE (In Full)  
**Perdue for Senate**

Full Name (Last, First, Middle Initial)  
**Mr. David A. Perdue**

A. Mailing Address **Perdue for Senate**  
**3110 Maple Drive NE**

City **Atlanta** State **GA** Zip Code **30305-2650**

FEC ID number of contributing federal political committee. **C S4GA11285**

Name of Employer **Self** Occupation **Businessman**

Receipt For: 2014  
 Primary  General  
 Other (specify)

Election Cycle-to-Date  
**1146660.73**

Date of Receipt  
**12 / 07 / 2013**

Transaction ID : **AEB0B7F7591E6441DA7B**

Amount of Each Receipt this Period  
**254.11**

In-kind: Meal

Full Name (Last, First, Middle Initial)  
**Mr. David A. Perdue**

B. Mailing Address **Perdue for Senate**  
**3110 Maple Drive NE**

City **Atlanta** State **GA** Zip Code **30305-2650**

FEC ID number of contributing federal political committee. **C S4GA11285**

Name of Employer **Self** Occupation **Businessman**

Receipt For: 2014  
 Primary  General  
 Other (specify)

Election Cycle-to-Date  
**1138495.74**

Date of Receipt  
**10 / 26 / 2013**

Transaction ID : **A2913FF8C15D2476D858**

Amount of Each Receipt this Period  
**50.66**

In-kind: Meal

Full Name (Last, First, Middle Initial)  
**Mr. David A. Perdue**

C. Mailing Address **Perdue for Senate**  
**3110 Maple Drive NE**

City **Atlanta** State **GA** Zip Code **30305-2650**

FEC ID number of contributing federal political committee. **C S4GA11285**

Name of Employer **Self** Occupation **Businessman**

Receipt For: 2014  
 Primary  General  
 Other (specify)

Election Cycle-to-Date  
**1142481.90**

Date of Receipt  
**11 / 08 / 2013**

Transaction ID : **A48037519D37349D6B96**

Amount of Each Receipt this Period  
**30.42**

In-kind: Meal

**SUBTOTAL** of Receipts This Page (optional).....

**TOTAL** This Period (last page this line number only).....

**335.19**

14020181345

**SCHEDULE A (FEC Form 3)  
ITEMIZED RECEIPTS**

Use separate schedule(s)  
for each category of the  
Detailed Summary Page

FOR LINE NUMBER: PAGE 90 OF 300

(check only one)

<input type="checkbox"/> 11a	<input type="checkbox"/> 11b	<input type="checkbox"/> 11c	<input checked="" type="checkbox"/> 11d	<input type="checkbox"/> 15
<input type="checkbox"/> 12	<input type="checkbox"/> 13a	<input type="checkbox"/> 13b	<input type="checkbox"/> 14	

Any information copied from such Reports and Statements may not be sold or used by any person for the purpose of soliciting contributions or for commercial purposes, other than using the name and address of any political committee to solicit contributions from such committee.

NAME OF COMMITTEE (In Full)  
**Perdue for Senate**

Full Name (Last, First, Middle Initial) <b>Mr. David A. Perdue</b>		Date of Receipt MM / DD / YYYY 12 / 16 / 2013
Mailing Address <b>Perdue for Senate</b> 3110 Maple Drive NE		Transaction ID : <b>AE1350149B44F411C95A</b>
City Atlanta	State GA	
Zip Code 30305-2650	FEC ID number of contributing federal political committee. <b>C S4GA11285</b>	Amount of Each Receipt this Period 17.24
Name of Employer Self	Occupation Businessman	In-kind:Meal
Receipt For: 2014 <input checked="" type="checkbox"/> Primary <input type="checkbox"/> General <input type="checkbox"/> Other (specify)	Election Cycle-to-Date 1148675.06	

Full Name (Last, First, Middle Initial) <b>Mr. David A. Perdue</b>		Date of Receipt MM / DD / YYYY 12 / 07 / 2013
Mailing Address <b>Perdue for Senate</b> 3110 Maple Drive NE		Transaction ID : <b>A067E7F26F5EB4EC59F2</b>
City Atlanta	State GA	
Zip Code 30305-2650	FEC ID number of contributing federal political committee. <b>C S4GA11285</b>	Amount of Each Receipt this Period 30.70
Name of Employer Self	Occupation Businessman	In-kind:Meal
Receipt For: 2014 <input checked="" type="checkbox"/> Primary <input type="checkbox"/> General <input type="checkbox"/> Other (specify)	Election Cycle-to-Date 1146660.73	

Full Name (Last, First, Middle Initial) <b>Mr. David A. Perdue</b>		Date of Receipt MM / DD / YYYY 11 / 13 / 2013
Mailing Address <b>Perdue for Senate</b> 3110 Maple Drive NE		Transaction ID : <b>A00CFB5886E14E55876</b>
City Atlanta	State GA	
Zip Code 30305-2650	FEC ID number of contributing federal political committee. <b>C S4GA11285</b>	Amount of Each Receipt this Period 71.50
Name of Employer Self	Occupation Businessman	In-kind:Travel
Receipt For: 2014 <input checked="" type="checkbox"/> Primary <input type="checkbox"/> General <input type="checkbox"/> Other (specify)	Election Cycle-to-Date 1142855.90	

<b>SUBTOTAL</b> of Receipts This Page (optional).....	119.44
<b>TOTAL</b> This Period (last page this line number only).....	

14020181346

**SCHEDULE A (FEC Form 3)  
ITEMIZED RECEIPTS**

Use separate schedule(s)  
for each category of the  
Detailed Summary Page

FOR LINE NUMBER: PAGE 91 OF 300  
(check only one)

<input type="checkbox"/> 11a	<input type="checkbox"/> 11b	<input type="checkbox"/> 11c	<input checked="" type="checkbox"/> 11d	<input type="checkbox"/> 15
<input type="checkbox"/> 12	<input type="checkbox"/> 13a	<input type="checkbox"/> 13b	<input type="checkbox"/> 14	

Any information copied from such Reports and Statements may not be sold or used by any person for the purpose of soliciting contributions or for commercial purposes, other than using the name and address of any political committee to solicit contributions from such committee.

NAME OF COMMITTEE (In Full)  
**Perdue for Senate**

**A.** Full Name (Last, First, Middle Initial)  
**Mr. David A. Perdue**

Mailing Address **Perdue for Senate**  
**3110 Maple Drive NE**

City **Atlanta** State **GA** Zip Code **30305-2650**

FEC ID number of contributing federal political committee. **C S4GA11285**

Name of Employer **Self** Occupation **Businessman**

Receipt For: 2014  
 Primary  General  
 Other (specify)

Election Cycle-to-Date  
**1136832.46**

Date of Receipt  
**10 / 08 / 2013**

Transaction ID : **A11A240BB17B94E66995**

Amount of Each Receipt this Period  
**74.10**

In-kind: **Travel**

**B.** Full Name (Last, First, Middle Initial)  
**Mr. David A. Perdue**

Mailing Address **Perdue for Senate**  
**3110 Maple Drive NE**

City **Atlanta** State **GA** Zip Code **30305-2650**

FEC ID number of contributing federal political committee. **C S4GA11285**

Name of Employer **Self** Occupation **Businessman**

Receipt For: 2014  
 Primary  General  
 Other (specify)

Election Cycle-to-Date  
**1136586.20**

Date of Receipt  
**10 / 07 / 2013**

Transaction ID : **AB917951EECD547AF954**

Amount of Each Receipt this Period  
**17.53**

In-kind: **Meal**

**C.** Full Name (Last, First, Middle Initial)  
**Mr. David A. Perdue**

Mailing Address **Perdue for Senate**  
**3110 Maple Drive NE**

City **Atlanta** State **GA** Zip Code **30305-2650**

FEC ID number of contributing federal political committee. **C S4GA11285**

Name of Employer **Self** Occupation **Businessman**

Receipt For: 2014  
 Primary  General  
 Other (specify)

Election Cycle-to-Date  
**1143188.11**

Date of Receipt  
**11 / 25 / 2013**

Transaction ID : **A7F61A5F3AA5F4717BCF**

Amount of Each Receipt this Period  
**37.84**

In-kind: **Meal**

**SUBTOTAL** of Receipts This Page (optional).....

**TOTAL** This Period (last page this line number only).....

**129.47**

14020181347

**SCHEDULE A (FEC Form 3)  
ITEMIZED RECEIPTS**

Use separate schedule(s)  
for each category of the  
Detailed Summary Page

FOR LINE NUMBER: PAGE 92 OF 300

(check only one)

<input type="checkbox"/> 11a	<input type="checkbox"/> 11b	<input type="checkbox"/> 11c	<input checked="" type="checkbox"/> 11d	<input type="checkbox"/> 15
<input type="checkbox"/> 12	<input type="checkbox"/> 13a	<input type="checkbox"/> 13b	<input type="checkbox"/> 14	

Any information copied from such Reports and Statements may not be sold or used by any person for the purpose of soliciting contributions or for commercial purposes, other than using the name and address of any political committee to solicit contributions from such committee.

NAME OF COMMITTEE (In Full)  
**Perdue for Senate**

Full Name (Last, First, Middle Initial)  
**Mr. David A. Perdue**

Mailing Address **Perdue for Senate**  
**3110 Maple Drive NE**

City State Zip Code  
**Atlanta GA 30305-2650**

FEC ID number of contributing federal political committee. **C S4GA11285**

Name of Employer Occupation  
**Self Businessman**

Receipt For: 2014  
 Primary  General  
 Other (specify)  
Election Cycle-to-Date  
**1147500.11**

Date of Receipt

**12 / 12 / 2013**

Transaction ID : **A0222D4ECFDB64817A30**

Amount of Each Receipt this Period

**64.84**

In-kind:Travel

Full Name (Last, First, Middle Initial)  
**Mr. David A. Perdue**

Mailing Address **Perdue for Senate**  
**3110 Maple Drive NE**

City State Zip Code  
**Atlanta GA 30305-2650**

FEC ID number of contributing federal political committee. **C S4GA11285**

Name of Employer Occupation  
**Self Businessman**

Receipt For: 2014  
 Primary  General  
 Other (specify)  
Election Cycle-to-Date  
**1142481.90**

Date of Receipt

**11 / 08 / 2013**

Transaction ID : **A3B927A7837EA4A51A21**

Amount of Each Receipt this Period

**36.75**

In-kind:Meal

Full Name (Last, First, Middle Initial)  
**Mr. David A. Perdue**

Mailing Address **Perdue for Senate**  
**3110 Maple Drive NE**

City State Zip Code  
**Atlanta GA 30305-2650**

FEC ID number of contributing federal political committee. **C S4GA11285**

Name of Employer Occupation  
**Self Businessman**

Receipt For: 2014  
 Primary  General  
 Other (specify)  
Election Cycle-to-Date  
**1142573.15**

Date of Receipt

**11 / 11 / 2013**

Transaction ID : **A45DEC7C5FCA34CCFBB5**

Amount of Each Receipt this Period

**39.21**

In-kind:Meal

**SUBTOTAL** of Receipts This Page (optional).....

**140.80**

**TOTAL** This Period (last page this line number only).....

**140.80**

14020181348



**SCHEDULE A (FEC Form 3)  
ITEMIZED RECEIPTS**

Use separate schedule(s) for each category of the Detailed Summary Page	FOR LINE NUMBER: (check only one)	PAGE 93 OF 300			
	<input type="checkbox"/> 11a 12	<input type="checkbox"/> 11b 13a	<input type="checkbox"/> 11c 13b	<input checked="" type="checkbox"/> 11d 14	<input type="checkbox"/> 15

Any information copied from such Reports and Statements may not be sold or used by any person for the purpose of soliciting contributions or for commercial purposes, other than using the name and address of any political committee to solicit contributions from such committee.

NAME OF COMMITTEE (In Full)  
**Perdue for Senate**

**A.** Full Name (Last, First, Middle Initial)  
**Mr. David A. Perdue**

Mailing Address **Perdue for Senate**  
**3110 Maple Drive NE**

City **Atlanta** State **GA** Zip Code **30305-2650**

FEC ID number of contributing federal political committee. **C S4GA11285**

Name of Employer **Self** Occupation **Businessman**

Receipt For: 2014  
 Primary  General  
 Other (specify)

Election Cycle-to-Date  
**1136832.46**

Date of Receipt  
 M M M / D D D / Y Y Y Y Y Y  
**10 / 08 / 2013**

Transaction ID : **A9A8D814BA1F34414966**

Amount of Each Receipt this Period  
**17.39**

In-kind:Meal

**B.** Full Name (Last, First, Middle Initial)  
**Mr. David A. Perdue**

Mailing Address **Perdue for Senate**  
**3110 Maple Drive NE**

City **Atlanta** State **GA** Zip Code **30305-2650**

FEC ID number of contributing federal political committee. **C S4GA11285**

Name of Employer **Self** Occupation **Businessman**

Receipt For: 2014  
 Primary  General  
 Other (specify)

Election Cycle-to-Date  
**1145991.08**

Date of Receipt  
 M M M / D D D / Y Y Y Y Y Y  
**12 / 02 / 2013**

Transaction ID : **AAC9CBBA9B81E4EC1BC6**

Amount of Each Receipt this Period  
**47.07**

In-kind:Meal

**C.** Full Name (Last, First, Middle Initial)  
**Mr. David A. Perdue**

Mailing Address **Perdue for Senate**  
**3110 Maple Drive NE**

City **Atlanta** State **GA** Zip Code **30305-2650**

FEC ID number of contributing federal political committee. **C S4GA11285**

Name of Employer **Self** Occupation **Businessman**

Receipt For: 2014  
 Primary  General  
 Other (specify)

Election Cycle-to-Date  
**1136090.31**

Date of Receipt  
 M M M / D D D / Y Y Y Y Y Y  
**10 / 01 / 2013**

Transaction ID : **AD9C99ABAC4844BF2A24**

Amount of Each Receipt this Period  
**937.80**

In-kind:Airfare

**SUBTOTAL** of Receipts This Page (optional).....

**TOTAL** This Period (last page this line number only).....

**1002.26**

14020181349

**SCHEDULE A (FEC Form 3)  
ITEMIZED RECEIPTS**

Use separate schedule(s) for each category of the Detailed Summary Page	FOR LINE NUMBER: (check only one)		PAGE 94 OF 300	
	<input type="checkbox"/> 11a 12	<input type="checkbox"/> 11b 13a	<input type="checkbox"/> 11c 13b	<input checked="" type="checkbox"/> 11d 14

Any information copied from such Reports and Statements may not be sold or used by any person for the purpose of soliciting contributions or for commercial purposes, other than using the name and address of any political committee to solicit contributions from such committee.

NAME OF COMMITTEE (In Full)  
**Perdue for Senate**

**A.** Full Name (Last, First, Middle Initial)  
**Mr. David A. Perdue**

Mailing Address **Perdue for Senate**  
**3110 Maple Drive NE**

City **Atlanta** State **GA** Zip Code **30305-2650**

FEC ID number of contributing federal political committee. **C S4GA11285**

Name of Employer **Self** Occupation **Businessman**

Receipt For: 2014  
 Primary  General  
 Other (specify)

Election Cycle-to-Date  
**1139414.88**

Date of Receipt  
**10 / 31 / 2013**

Transaction ID : **A67F2B323FB7240AC9E1**

Amount of Each Receipt this Period  
**38.83**

In-kind: Meal

**B.** Full Name (Last, First, Middle Initial)  
**Mr. David A. Perdue**

Mailing Address **Perdue for Senate**  
**3110 Maple Drive NE**

City **Atlanta** State **GA** Zip Code **30305-2650**

FEC ID number of contributing federal political committee. **C S4GA11285**

Name of Employer **Self** Occupation **Businessman**

Receipt For: 2014  
 Primary  General  
 Other (specify)

Election Cycle-to-Date  
**1136495.77**

Date of Receipt  
**10 / 05 / 2013**

Transaction ID : **AD05772E7D6D249BD81F**

Amount of Each Receipt this Period  
**50.80**

In-kind: Travel

**C.** Full Name (Last, First, Middle Initial)  
**Mr. David A. Perdue**

Mailing Address **Perdue for Senate**  
**3110 Maple Drive NE**

City **Atlanta** State **GA** Zip Code **30305-2650**

FEC ID number of contributing federal political committee. **C S4GA11285**

Name of Employer **Self** Occupation **Businessman**

Receipt For: 2014  
 Primary  General  
 Other (specify)

Election Cycle-to-Date  
**1143090.80**

Date of Receipt  
**11 / 20 / 2013**

Transaction ID : **A441A89D9FD2F4B7F8C1**

Amount of Each Receipt this Period  
**42.64**

In-kind: Meal

**SUBTOTAL** of Receipts This Page (optional).....

**TOTAL** This Period (last page this line number only).....

**132.27**

14020181350

**SCHEDULE A (FEC Form 3)  
ITEMIZED RECEIPTS**

Use separate schedule(s)  
for each category of the  
Detailed Summary Page

FOR LINE NUMBER: PAGE 95 OF 300

(check only one)

<input type="checkbox"/> 11a	<input type="checkbox"/> 11b	<input type="checkbox"/> 11c	<input checked="" type="checkbox"/> 11d	<input type="checkbox"/> 15
12	13a	13b	14	

Any information copied from such Reports and Statements may not be sold or used by any person for the purpose of soliciting contributions or for commercial purposes, other than using the name and address of any political committee to solicit contributions from such committee.

NAME OF COMMITTEE (In Full)  
**Perdue for Senate**

Full Name (Last, First, Middle Initial)  
**Mr. David A. Perdue**

Mailing Address **Perdue for Senate**  
**3110 Maple Drive NE**

City **Atlanta** State **GA** Zip Code **30305-2650**

FEC ID number of contributing federal political committee. **C S4GA11285**

Name of Employer **Self** Occupation **Businessman**

Receipt For: 2014  
 Primary  General  
 Other (specify) Election Cycle-to-Date **1142533.94**

Date of Receipt

**11** / **09** / **2013**

Transaction ID : **AAC088C41FBBA4800BD7**

Amount of Each Receipt this Period

**52.04**

In-kind: **Travel**

Full Name (Last, First, Middle Initial)  
**Mr. David A. Perdue**

Mailing Address **Perdue for Senate**  
**3110 Maple Drive NE**

City **Atlanta** State **GA** Zip Code **30305-2650**

FEC ID number of contributing federal political committee. **C S4GA11285**

Name of Employer **Self** Occupation **Businessman**

Receipt For: 2014  
 Primary  General  
 Other (specify) Election Cycle-to-Date **1146211.33**

Date of Receipt

**12** / **04** / **2013**

Transaction ID : **AB92FBA3A49CC4B13855**

Amount of Each Receipt this Period

**29.27**

In-kind: **Meal**

Full Name (Last, First, Middle Initial)  
**Mr. David A. Perdue**

Mailing Address **Perdue for Senate**  
**3110 Maple Drive NE**

City **Atlanta** State **GA** Zip Code **30305-2650**

FEC ID number of contributing federal political committee. **C S4GA11285**

Name of Employer **Self** Occupation **Businessman**

Receipt For: 2014  
 Primary  General  
 Other (specify) Election Cycle-to-Date **1138107.60**

Date of Receipt

**10** / **23** / **2013**

Transaction ID : **AD49DF9A5F39240678E1**

Amount of Each Receipt this Period

**139.21**

In-kind: **Meal**

**SUBTOTAL** of Receipts This Page (optional).....

**TOTAL** This Period (last page this line number only).....

**220.52**

14020181351

**SCHEDULE A (FEC Form 3)  
ITEMIZED RECEIPTS**

Use separate schedule(s)  
for each category of the  
Detailed Summary Page

FOR LINE NUMBER: PAGE 96 OF 300  
(check only one)  
 11a  11b  11c  11d  15  
 12  13a  13b  14

Any information copied from such Reports and Statements may not be sold or used by any person for the purpose of soliciting contributions or for commercial purposes, other than using the name and address of any political committee to solicit contributions from such committee.

NAME OF COMMITTEE (In Full)  
**Perdue for Senate**

**A.** Full Name (Last, First, Middle Initial)  
**Mr. David A. Perdue**

Mailing Address **Perdue for Senate**  
**3110 Maple Drive NE**

City **Atlanta** State **GA** Zip Code **30305-2650**

FEC ID number of contributing federal political committee. **C S4GA11285**

Name of Employer **Self** Occupation **Businessman**

Receipt For: 2014  
 Primary  General  
 Other (specify)

Election Cycle-to-Date  
**1142926.47**

Date of Receipt  
 M  M /  D  D /  Y  Y  Y  Y  
**11 / 15 / 2013**

Transaction ID : **A2A3533D681224E32824**

Amount of Each Receipt this Period  
**70.57**

In-kind: **Travel**

**B.** Full Name (Last, First, Middle Initial)  
**Mr. David A. Perdue**

Mailing Address **Perdue for Senate**  
**3110 Maple Drive NE**

City **Atlanta** State **GA** Zip Code **30305-2650**

FEC ID number of contributing federal political committee. **C S4GA11285**

Name of Employer **Self** Occupation **Businessman**

Receipt For: 2014  
 Primary  General  
 Other (specify)

Election Cycle-to-Date  
**1142635.14**

Date of Receipt  
 M  M /  D  D /  Y  Y  Y  Y  
**11 / 12 / 2013**

Transaction ID : **AA1223388D403475BA80**

Amount of Each Receipt this Period  
**32.71**

In-kind: **Meal**

**C.** Full Name (Last, First, Middle Initial)  
**Mr. David A. Perdue**

Mailing Address **Perdue for Senate**  
**3110 Maple Drive NE**

City **Atlanta** State **GA** Zip Code **30305-2650**

FEC ID number of contributing federal political committee. **C S4GA11285**

Name of Employer **Self** Occupation **Businessman**

Receipt For: 2014  
 Primary  General  
 Other (specify)

Election Cycle-to-Date  
**1146211.33**

Date of Receipt  
 M  M /  D  D /  Y  Y  Y  Y  
**12 / 04 / 2013**

Transaction ID : **AA4AEACE097124E1782F**

Amount of Each Receipt this Period  
**18.63**

In-kind: **Meal**

**SUBTOTAL** of Receipts This Page (optional).....

**TOTAL** This Period (last page this line number only).....

**121.91**

14020181352

**SCHEDULE A (FEC Form 3)  
ITEMIZED RECEIPTS**

Use separate schedule(s)  
for each category of the  
Detailed Summary Page

FOR LINE NUMBER: PAGE 97 OF 300  
(check only one)

<input type="checkbox"/> 11a	<input type="checkbox"/> 11b	<input type="checkbox"/> 11c	<input checked="" type="checkbox"/> 11d	<input type="checkbox"/> 15
12	13a	13b	14	

Any information copied from such Reports and Statements may not be sold or used by any person for the purpose of soliciting contributions or for commercial purposes, other than using the name and address of any political committee to solicit contributions from such committee.

NAME OF COMMITTEE (In Full)  
**Perdue for Senate**

**A.** Full Name (Last, First, Middle Initial)  
**Mr. David A. Perdue**

Mailing Address **Perdue for Senate**  
**3110 Maple Drive NE**

City **Atlanta** State **GA** Zip Code **30305-2650**

FEC ID number of contributing federal political committee. **C S4GA11285**

Name of Employer **Self** Occupation **Businessman**

Receipt For: 2014  
 Primary  General  
 Other (specify)

Election Cycle-to-Date  
**1147737.80**

Date of Receipt  
M M M / D D D / Y Y Y Y Y Y  
**12 / 13 / 2013**

Transaction ID : **A3D2E0911CAFC4E70825**

Amount of Each Receipt this Period  
**83.01**

In-kind: Meal

**B.** Full Name (Last, First, Middle Initial)  
**Mr. David A. Perdue**

Mailing Address **Perdue for Senate**  
**3110 Maple Drive NE**

City **Atlanta** State **GA** Zip Code **30305-2650**

FEC ID number of contributing federal political committee. **C S4GA11285**

Name of Employer **Self** Occupation **Businessman**

Receipt For: 2014  
 Primary  General  
 Other (specify)

Election Cycle-to-Date  
**1148905.65**

Date of Receipt  
M M M / D D D / Y Y Y Y Y Y  
**12 / 19 / 2013**

Transaction ID : **A9BFAFD1E75AB49589A3**

Amount of Each Receipt this Period  
**18.79**

In-kind: Travel

**C.** Full Name (Last, First, Middle Initial)  
**Mr. David A. Perdue**

Mailing Address **Perdue for Senate**  
**3110 Maple Drive NE**

City **Atlanta** State **GA** Zip Code **30305-2650**

FEC ID number of contributing federal political committee. **C S4GA11285**

Name of Employer **Self** Occupation **Businessman**

Receipt For: 2014  
 Primary  General  
 Other (specify)

Election Cycle-to-Date  
**1145866.61**

Date of Receipt  
M M M / D D D / Y Y Y Y Y Y  
**12 / 01 / 2013**

Transaction ID : **A6BD9147621F54370B20**

Amount of Each Receipt this Period  
**2475.00**

In-kind: Lodging

**SUBTOTAL** of Receipts This Page (optional) .....

**TOTAL** This Period (last page this line number only) .....

**2576.80**

14020181353

**SCHEDULE A (FEC Form 3)**  
**ITEMIZED RECEIPTS**

Use separate schedule(s) for each category of the Detailed Summary Page

FOR LINE NUMBER: PAGE 98 OF 300  
(check only one)  
 11a    11b    11c    11d  
 12    13a    13b    14    15

Any information copied from such Reports and Statements may not be sold or used by any person for the purpose of soliciting contributions or for commercial purposes, other than using the name and address of any political committee to solicit contributions from such committee.

NAME OF COMMITTEE (In Full)  
**Perdue for Senate**

**A.** Full Name (Last, First, Middle Initial)  
**Mr. David A. Perdue**

Mailing Address **Perdue for Senate**  
**3110 Maple Drive NE**

City **Atlanta** State **GA** Zip Code **30305-2650**

FEC ID number of contributing federal political committee. **C S4GA11285**

Name of Employer **Self** Occupation **Businessman**

Receipt For: 2014  
 Primary    General  
 Other (specify)

Election Cycle-to-Date  
**1139231.79**

Date of Receipt  
M M M / D D D / Y Y Y Y Y Y  
**10 / 29 / 2013**

Transaction ID : **A89442B60523640E6965**

Amount of Each Receipt this Period  
**614.08**

In-kind: Meal

**B.** Full Name (Last, First, Middle Initial)  
**Mr. David A. Perdue**

Mailing Address **Perdue for Senate**  
**3110 Maple Drive NE**

City **Atlanta** State **GA** Zip Code **30305-2650**

FEC ID number of contributing federal political committee. **C S4GA11285**

Name of Employer **Self** Occupation **Businessman**

Receipt For: 2014  
 Primary    General  
 Other (specify)

Election Cycle-to-Date  
**1146211.33**

Date of Receipt  
M M M / D D D / Y Y Y Y Y Y  
**12 / 04 / 2013**

Transaction ID : **A383A59C4A8394D5EB29**

Amount of Each Receipt this Period  
**83.53**

In-kind: Travel

**C.** Full Name (Last, First, Middle Initial)  
**Mr. David A. Perdue**

Mailing Address **Perdue for Senate**  
**3110 Maple Drive NE**

City **Atlanta** State **GA** Zip Code **30305-2650**

FEC ID number of contributing federal political committee. **C S4GA11285**

Name of Employer **Self** Occupation **Businessman**

Receipt For: 2014  
 Primary    General  
 Other (specify)

Election Cycle-to-Date  
**1148657.82**

Date of Receipt  
M M M / D D D / Y Y Y Y Y Y  
**12 / 15 / 2013**

Transaction ID : **AE4C04CB655104977888**

Amount of Each Receipt this Period  
**661.90**

In-kind: Airfare

**SUBTOTAL** of Receipts This Page (optional).....

**TOTAL** This Period (last page this line number only).....

**1359.51**

14020181354

**SCHEDULE A (FEC Form 3)  
ITEMIZED RECEIPTS**

Use separate schedule(s) for each category of the Detailed Summary Page	FOR LINE NUMBER: (check only one)				PAGE 99 OF 300
	<input type="checkbox"/> 11a 12	<input type="checkbox"/> 11b 13a	<input type="checkbox"/> 11c 13b	<input checked="" type="checkbox"/> 11d 14	<input type="checkbox"/> 15

Any information copied from such Reports and Statements may not be sold or used by any person for the purpose of soliciting contributions or for commercial purposes, other than using the name and address of any political committee to solicit contributions from such committee.

NAME OF COMMITTEE (In Full)  
**Perdue for Senate**

**A.** Full Name (Last, First, Middle Initial)  
**Mr. David A. Perdue**

Mailing Address **Perdue for Senate**  
**3110 Maple Drive NE**

City **Atlanta** State **GA** Zip Code **30305-2650**

FEC ID number of contributing federal political committee. **C S4GA11285**

Name of Employer **Self** Occupation **Businessman**

Receipt For: 2014  
 Primary  General  
 Other (specify)

Election Cycle-to-Date  
**1147500.11**

Date of Receipt  
**12 / 12 / 2013**

Transaction ID : **A2F413005ADB74CB594D**

Amount of Each Receipt this Period  
**48.93**

In-kind: Meal

**B.** Full Name (Last, First, Middle Initial)  
**Mr. David A. Perdue**

Mailing Address **Perdue for Senate**  
**3110 Maple Drive NE**

City **Atlanta** State **GA** Zip Code **30305-2650**

FEC ID number of contributing federal political committee. **C S4GA11285**

Name of Employer **Self** Occupation **Businessman**

Receipt For: 2014  
 Primary  General  
 Other (specify)

Election Cycle-to-Date  
**1146375.92**

Date of Receipt  
**12 / 06 / 2013**

Transaction ID : **A00E02069550A45F1835**

Amount of Each Receipt this Period  
**100.84**

In-kind: Meal

**C.** Full Name (Last, First, Middle Initial)  
**Mr. David A. Perdue**

Mailing Address **Perdue for Senate**  
**3110 Maple Drive NE**

City **Atlanta** State **GA** Zip Code **30305-2650**

FEC ID number of contributing federal political committee. **C S4GA11285**

Name of Employer **Self** Occupation **Businessman**

Receipt For: 2014  
 Primary  General  
 Other (specify)

Election Cycle-to-Date  
**1143137.87**

Date of Receipt  
**11 / 22 / 2013**

Transaction ID : **AABAB11197C3C44D6B6D**

Amount of Each Receipt this Period  
**47.07**

In-kind: Meal

**SUBTOTAL** of Receipts This Page (optional) .....

**TOTAL** This Period (last page this line number only) .....

**196.84**

14020181355

**SCHEDULE A (FEC Form 3)  
ITEMIZED RECEIPTS**

Use separate schedule(s) for each category of the Detailed Summary Page	FOR LINE NUMBER: (check only one)	PAGE 100 OF 300
	<input type="checkbox"/> 11a <input type="checkbox"/> 12	<input type="checkbox"/> 11b <input type="checkbox"/> 13a
	<input type="checkbox"/> 11c <input type="checkbox"/> 13b	<input checked="" type="checkbox"/> 11d <input type="checkbox"/> 14
		<input type="checkbox"/> 15

Any information copied from such Reports and Statements may not be sold or used by any person for the purpose of soliciting contributions or for commercial purposes, other than using the name and address of any political committee to solicit contributions from such committee.

NAME OF COMMITTEE (In Full)  
**Perdue for Senate**

**A.** Full Name (Last, First, Middle Initial)  
**Mr. David A. Perdue**

Mailing Address **Perdue for Senate**  
**3110 Maple Drive NE**

City **Atlanta** State **GA** Zip Code **30305-2650**

FEC ID number of contributing federal political committee. **C S4GA11285**

Name of Employer **Self** Occupation **Businessman**

Receipt For: 2014  
 Primary  General  
 Other (specify)

Election Cycle-to-Date  
**1138592.54**

Date of Receipt  
**10 / 28 / 2013**

Transaction ID : **A5DBF1BB294F841B181C**

Amount of Each Receipt this Period  
**33.25**

In-kind: Meal

**B.** Full Name (Last, First, Middle Initial)  
**Mr. David A. Perdue**

Mailing Address **Perdue for Senate**  
**3110 Maple Drive NE**

City **Atlanta** State **GA** Zip Code **30305-2650**

FEC ID number of contributing federal political committee. **C S4GA11285**

Name of Employer **Self** Occupation **Businessman**

Receipt For: 2014  
 Primary  General  
 Other (specify)

Election Cycle-to-Date  
**1145991.08**

Date of Receipt  
**12 / 02 / 2013**

Transaction ID : **AD2A22086E8024DF1B03**

Amount of Each Receipt this Period  
**25.55**

In-kind: Meal

**C.** Full Name (Last, First, Middle Initial)  
**Mr. David A. Perdue**

Mailing Address **Perdue for Senate**  
**3110 Maple Drive NE**

City **Atlanta** State **GA** Zip Code **30305-2650**

FEC ID number of contributing federal political committee. **C S4GA11285**

Name of Employer **Self** Occupation **Businessman**

Receipt For: 2014  
 Primary  General  
 Other (specify)

Election Cycle-to-Date  
**1142855.90**

Date of Receipt  
**11 / 13 / 2013**

Transaction ID : **A9AB70FB1163D46B1B0E**

Amount of Each Receipt this Period  
**149.26**

In-kind: Meal

**SUBTOTAL** of Receipts This Page (optional).....

**TOTAL** This Period (last page this line number only).....

**208.06**

14020181356



**SCHEDULE A (FEC Form 3)  
ITEMIZED RECEIPTS**

Use separate schedule(s)  
for each category of the  
Detailed Summary Page

FOR LINE NUMBER: PAGE 101 OF 300  
(check only one)  
 11a  11b  11c  11d  
 12  13a  13b  14  15

Any information copied from such Reports and Statements may not be sold or used by any person for the purpose of soliciting contributions or for commercial purposes, other than using the name and address of any political committee to solicit contributions from such committee.

NAME OF COMMITTEE (In Full)  
**Perdue for Senate**

**A.** Full Name (Last, First, Middle Initial)  
**Mr. David A. Perdue**

Mailing Address **Perdue for Senate**  
**3110 Maple Drive NE**

City **Atlanta** State **GA** Zip Code **30305-2650**

FEC ID number of contributing federal political committee. **C S4GA11285**

Name of Employer **Self** Occupation **Businessman**

Receipt For: 2014  
 Primary  General  
 Other (specify)

Election Cycle-to-Date  
**1143255.67**

Date of Receipt  
 M M M /  D D D /  Y Y Y Y Y Y Y  
**11 / 26 / 2013**

Transaction ID : **ACA3BF1E3450E4C41A42**

Amount of Each Receipt this Period  
**67.56**

In-kind: **Travel**

**B.** Full Name (Last, First, Middle Initial)  
**Mr. David A. Perdue**

Mailing Address **Perdue for Senate**  
**3110 Maple Drive NE**

City **Atlanta** State **GA** Zip Code **30305-2650**

FEC ID number of contributing federal political committee. **C S4GA11285**

Name of Employer **Self** Occupation **Businessman**

Receipt For: 2014  
 Primary  General  
 Other (specify)

Election Cycle-to-Date  
**1136832.46**

Date of Receipt  
 M M M /  D D D /  Y Y Y Y Y Y Y  
**10 / 08 / 2013**

Transaction ID : **A9303E2199886443B8FA**

Amount of Each Receipt this Period  
**110.35**

In-kind: **Meal**

**C.** Full Name (Last, First, Middle Initial)  
**Mr. David A. Perdue**

Mailing Address **Perdue for Senate**  
**3110 Maple Drive NE**

City **Atlanta** State **GA** Zip Code **30305-2650**

FEC ID number of contributing federal political committee. **C S4GA11285**

Name of Employer **Self** Occupation **Businessman**

Receipt For: 2014  
 Primary  General  
 Other (specify)

Election Cycle-to-Date  
**1146375.92**

Date of Receipt  
 M M M /  D D D /  Y Y Y Y Y Y Y  
**12 / 06 / 2013**

Transaction ID : **A2EB33E6CD2A24B978EC**

Amount of Each Receipt this Period  
**63.75**

In-kind: **Gas**

**SUBTOTAL** of Receipts This Page (optional).....

**TOTAL** This Period (last page this line number only).....

**241.66**

14020181357

**SCHEDULE A (FEC Form 3)  
ITEMIZED RECEIPTS**

Use separate schedule(s)  
for each category of the  
Detailed Summary Page

FOR LINE NUMBER: PAGE 102 OF 300  
(check only one)

<input type="checkbox"/> 11a	<input type="checkbox"/> 11b	<input type="checkbox"/> 11c	<input checked="" type="checkbox"/> 11d	<input type="checkbox"/> 15
<input type="checkbox"/> 12	<input type="checkbox"/> 13a	<input type="checkbox"/> 13b	<input type="checkbox"/> 14	<input type="checkbox"/> 15

Any information copied from such Reports and Statements may not be sold or used by any person for the purpose of soliciting contributions or for commercial purposes, other than using the name and address of any political committee to solicit contributions from such committee.

NAME OF COMMITTEE (In Full)  
**Perdue for Senate**

**A.** Full Name (Last, First, Middle Initial)  
**Mr. David A. Perdue**

Mailing Address **Perdue for Senate**  
**3110 Maple Drive NE**

City **Atlanta** State **GA** Zip Code **30305-2650**

FEC ID number of contributing federal political committee. **C S4GA11285**

Name of Employer **Self** Occupation **Businessman**

Receipt For: 2014  
 Primary  General  
 Other (specify)

Election Cycle-to-Date  
**1142333.69**

Date of Receipt  
**11 / 06 / 2013**

Transaction ID : **A61182A414A4D408F890**

Amount of Each Receipt this Period  
**36.13**

In-kind: Meal

**B.** Full Name (Last, First, Middle Initial)  
**Mr. David A. Perdue**

Mailing Address **Perdue for Senate**  
**3110 Maple Drive NE**

City **Atlanta** State **GA** Zip Code **30305-2650**

FEC ID number of contributing federal political committee. **C S4GA11285**

Name of Employer **Self** Occupation **Businessman**

Receipt For: 2014  
 Primary  General  
 Other (specify)

Election Cycle-to-Date  
**1145991.08**

Date of Receipt  
**12 / 02 / 2013**

Transaction ID : **A22CDA5295A8B4A63AFD**

Amount of Each Receipt this Period  
**51.85**

In-kind: Meal

**C.** Full Name (Last, First, Middle Initial)  
**Mr. David A. Perdue**

Mailing Address **Perdue for Senate**  
**3110 Maple Drive NE**

City **Atlanta** State **GA** Zip Code **30305-2650**

FEC ID number of contributing federal political committee. **C S4GA11285**

Name of Employer **Self** Occupation **Businessman**

Receipt For: 2014  
 Primary  General  
 Other (specify)

Election Cycle-to-Date  
**1142014.73**

Date of Receipt  
**11 / 01 / 2013**

Transaction ID : **AE98B453B5F7D493AB6A**

Amount of Each Receipt this Period  
**2475.00**

In-kind: Lodging

**SUBTOTAL** of Receipts This Page (optional).....

**TOTAL** This Period (last page this line number only).....

**2562.98**

14020181358

**SCHEDULE A (FEC Form 3)  
ITEMIZED RECEIPTS**

Use separate schedule(s)  
for each category of the  
Detailed Summary Page

FOR LINE NUMBER:  
(check only one)

PAGE 103 OF 300

11a  
 11b  
 11c  
 11d  
 12  
 13a  
 13b  
 14  
 15

Any information copied from such Reports and Statements may not be sold or used by any person for the purpose of soliciting contributions or for commercial purposes, other than using the name and address of any political committee to solicit contributions from such committee.

NAME OF COMMITTEE (In Full)  
**Perdue for Senate**

**A.** Full Name (Last, First, Middle Initial)  
**Mr. David A. Perdue**

Mailing Address **Perdue for Senate**  
**3110 Maple Drive NE**

City **Atlanta** State **GA** Zip Code **30305-2650**

FEC ID number of contributing federal political committee. **C S4GA11285**

Name of Employer **Self** Occupation **Businessman**

Receipt For: 2014  
 Primary  General  
 Other (specify)

Election Cycle-to-Date  
**1142635.14**

Date of Receipt  
 /  /   
**11 / 12 / 2013**

Transaction ID : **A9872695133A249CEBF4**

Amount of Each Receipt this Period  
 **29.28**

In-kind: Meal

**B.** Full Name (Last, First, Middle Initial)  
**Mr. David A. Perdue**

Mailing Address **Perdue for Senate**  
**3110 Maple Drive NE**

City **Atlanta** State **GA** Zip Code **30305-2650**

FEC ID number of contributing federal political committee. **C S4GA11285**

Name of Employer **Self** Occupation **Businessman**

Receipt For: 2014  
 Primary  General  
 Other (specify)

Election Cycle-to-Date  
**1137347.03**

Date of Receipt  
 /  /   
**10 / 09 / 2013**

Transaction ID : **A723810C4289E44FB990**

Amount of Each Receipt this Period  
 **489.78**

In-kind: Lodging

**C.** Full Name (Last, First, Middle Initial)  
**Mr. David A. Perdue**

Mailing Address **Perdue for Senate**  
**3110 Maple Drive NE**

City **Atlanta** State **GA** Zip Code **30305-2650**

FEC ID number of contributing federal political committee. **C S4GA11285**

Name of Employer **Self** Occupation **Businessman**

Receipt For: 2014  
 Primary  General  
 Other (specify)

Election Cycle-to-Date  
**1147813.86**

Date of Receipt  
 /  /   
**12 / 14 / 2013**

Transaction ID : **A695E3C7A9DC6443B8E7**

Amount of Each Receipt this Period  
 **44.71**

In-kind: Travel

**SUBTOTAL** of Receipts This Page (optional).....

**TOTAL** This Period (last page this line number only).....

**563.77**

14020181359

**SCHEDULE A (FEC Form 3)**  
**ITEMIZED RECEIPTS**

Use separate schedule(s)  
for each category of the  
Detailed Summary Page

FOR LINE NUMBER: PAGE 104 OF 300  
(check only one)  
 11a  11b  11c  11d  
 12  13a  13b  14  15

Any information copied from such Reports and Statements may not be sold or used by any person for the purpose of soliciting contributions or for commercial purposes, other than using the name and address of any political committee to solicit contributions from such committee.

NAME OF COMMITTEE (In Full)  
**Perdue for Senate**

**A.** Full Name (Last, First, Middle Initial)  
**Mr. David A. Perdue**

Mailing Address **Perdue for Senate**  
**3110 Maple Drive NE**

City **Atlanta** State **GA** Zip Code **30305-2650**

FEC ID number of contributing federal political committee. **C S4GA11285**

Name of Employer **Self** Occupation **Businessman**

Receipt For: 2014  
 Primary  General  
 Other (specify)

Election Cycle-to-Date  
**1137844.16**

Date of Receipt  
 M  M /  D  D /  Y  Y  Y  Y  
**10 / 19 / 2013**

Transaction ID : **A17EBFDC12CCB4EB6B3F**

Amount of Each Receipt this Period  
**72.71**

In-kind: **Travel**

**B.** Full Name (Last, First, Middle Initial)  
**Mr. David A. Perdue**

Mailing Address **Perdue for Senate**  
**3110 Maple Drive NE**

City **Atlanta** State **GA** Zip Code **30305-2650**

FEC ID number of contributing federal political committee. **C S4GA11285**

Name of Employer **Self** Occupation **Businessman**

Receipt For: 2014  
 Primary  General  
 Other (specify)

Election Cycle-to-Date  
**1145866.61**

Date of Receipt  
 M  M /  D  D /  Y  Y  Y  Y  
**12 / 01 / 2013**

Transaction ID : **A706E6B4482C547A1871**

Amount of Each Receipt this Period  
**38.94**

In-kind: **Meal**

**C.** Full Name (Last, First, Middle Initial)  
**Mr. David A. Perdue**

Mailing Address **Perdue for Senate**  
**3110 Maple Drive NE**

City **Atlanta** State **GA** Zip Code **30305-2650**

FEC ID number of contributing federal political committee. **C S4GA11285**

Name of Employer **Self** Occupation **Businessman**

Receipt For: 2014  
 Primary  General  
 Other (specify)

Election Cycle-to-Date  
**1147737.80**

Date of Receipt  
 M  M /  D  D /  Y  Y  Y  Y  
**12 / 13 / 2013**

Transaction ID : **A5C3B0E3B11FC4864942**

Amount of Each Receipt this Period  
**79.77**

In-kind: **Travel**

**SUBTOTAL** of Receipts This Page (optional).....

**TOTAL** This Period (last page this line number only).....

**191.42**

14020181360

**SCHEDULE A (FEC Form 3)  
ITEMIZED RECEIPTS**

Use separate schedule(s)  
for each category of the  
Detailed Summary Page

FOR LINE NUMBER: PAGE 105 OF 300  
(check only one)

<input type="checkbox"/> 11a	<input type="checkbox"/> 11b	<input type="checkbox"/> 11c	<input checked="" type="checkbox"/> 11d	<input type="checkbox"/> 15
12	13a	13b	14	

Any information copied from such Reports and Statements may not be sold or used by any person for the purpose of soliciting contributions or for commercial purposes, other than using the name and address of any political committee to solicit contributions from such committee.

NAME OF COMMITTEE (In Full)  
**Perdue for Senate**

**A.** Full Name (Last, First, Middle Initial)  
**Mr. David A. Perdue**

Mailing Address **Perdue for Senate**  
**3110 Maple Drive NE**

City **Atlanta** State **GA** Zip Code **30305-2650**

FEC ID number of contributing federal political committee. **C S4GA11285**

Name of Employer **Self** Occupation **Businessman**

Receipt For: 2014  
 Primary  General  
 Other (specify)

Election Cycle-to-Date  
**1147352.41**

Date of Receipt  
M M / D D / Y Y Y Y Y Y  
**12 / 11 / 2013**

Transaction ID : **AFCD77EB9AF9E46AE8BD**

Amount of Each Receipt this Period  
**38.04**

In-kind: Meal

**B.** Full Name (Last, First, Middle Initial)  
**Mr. David A. Perdue**

Mailing Address **Perdue for Senate**  
**3110 Maple Drive NE**

City **Atlanta** State **GA** Zip Code **30305-2650**

FEC ID number of contributing federal political committee. **C S4GA11285**

Name of Employer **Self** Occupation **Businessman**

Receipt For: 2014  
 Primary  General  
 Other (specify)

Election Cycle-to-Date  
**1147737.80**

Date of Receipt  
M M / D D / Y Y Y Y Y Y  
**12 / 13 / 2013**

Transaction ID : **A21D52ADD47D74E0FB5A**

Amount of Each Receipt this Period  
**48.82**

In-kind: Meal

**C.** Full Name (Last, First, Middle Initial)  
**Mr. David A. Perdue**

Mailing Address **Perdue for Senate**  
**3110 Maple Drive NE**

City **Atlanta** State **GA** Zip Code **30305-2650**

FEC ID number of contributing federal political committee. **C S4GA11285**

Name of Employer **Self** Occupation **Businessman**

Receipt For: 2014  
 Primary  General  
 Other (specify)

Election Cycle-to-Date  
**1147153.80**

Date of Receipt  
M M / D D / Y Y Y Y Y Y  
**12 / 09 / 2013**

Transaction ID : **AF25E399866554EADAC1**

Amount of Each Receipt this Period  
**74.33**

In-kind: Meal

**SUBTOTAL** of Receipts This Page (optional).....

**TOTAL** This Period (last page this line number only).....

**161.19**

14020181361

**SCHEDULE A (FEC Form 3)**  
**ITEMIZED RECEIPTS**

Use separate schedule(s)  
for each category of the  
Detailed Summary Page

FOR LINE NUMBER: PAGE 106 OF 300  
(check only one)  
 11a  11b  11c  11d  
 12  13a  13b  14  15

Any information copied from such Reports and Statements may not be sold or used by any person for the purpose of soliciting contributions or for commercial purposes, other than using the name and address of any political committee to solicit contributions from such committee.

NAME OF COMMITTEE (In Full)  
**Perdue for Senate**

**A.** Full Name (Last, First, Middle Initial)  
**Mr. David A. Perdue**

Mailing Address **Perdue for Senate**  
**3110 Maple Drive NE**

City **Atlanta** State **GA** Zip Code **30305-2650**

FEC ID number of contributing federal political committee. **C S4GA11285**

Name of Employer **Self** Occupation **Businessman**

Receipt For: 2014  
 Primary  General  
 Other (specify)

Election Cycle-to-Date  
**1142333.69**

Date of Receipt  
 M M / D D / Y Y Y Y  
**11 / 06 / 2013**

Transaction ID : **AB6A8D0551612443BB34**

Amount of Each Receipt this Period  
**27.18**

In-kind: **Travel**

**B.** Full Name (Last, First, Middle Initial)  
**Mr. David A. Perdue**

Mailing Address **Perdue for Senate**  
**3110 Maple Drive NE**

City **Atlanta** State **GA** Zip Code **30305-2650**

FEC ID number of contributing federal political committee. **C S4GA11285**

Name of Employer **Self** Occupation **Businessman**

Receipt For: 2014  
 Primary  General  
 Other (specify)

Election Cycle-to-Date  
**1147813.86**

Date of Receipt  
 M M / D D / Y Y Y Y  
**12 / 14 / 2013**

Transaction ID : **A82FF861B86CC42EA9C9**

Amount of Each Receipt this Period  
**31.35**

In-kind: **Meal**

**C.** Full Name (Last, First, Middle Initial)  
**Mr. David A. Perdue**

Mailing Address **Perdue for Senate**  
**3110 Maple Drive NE**

City **Atlanta** State **GA** Zip Code **30305-2650**

FEC ID number of contributing federal political committee. **C S4GA11285**

Name of Employer **Self** Occupation **Businessman**

Receipt For: 2014  
 Primary  General  
 Other (specify)

Election Cycle-to-Date  
**1136365.71**

Date of Receipt  
 M M / D D / Y Y Y Y  
**10 / 04 / 2013**

Transaction ID : **AB11D87DAA0794686A23**

Amount of Each Receipt this Period  
**16.96**

In-kind: **Meal**

**SUBTOTAL** of Receipts This Page (optional).....

**TOTAL** This Period (last page this line number only).....

**75.49**

14020181362

**SCHEDULE A (FEC Form 3)  
ITEMIZED RECEIPTS**

Use separate schedule(s)  
for each category of the  
Detailed Summary Page

FOR LINE NUMBER: PAGE 107 OF 300

(check only one)  
 11a  11b  11c  11d  
 12  13a  13b  14  15

Any information copied from such Reports and Statements may not be sold or used by any person for the purpose of soliciting contributions or for commercial purposes, other than using the name and address of any political committee to solicit contributions from such committee.

NAME OF COMMITTEE (In Full)  
**Perdue for Senate**

**A.** Full Name (Last, First, Middle Initial)  
**Mr. David A. Perdue**

Mailing Address **Perdue for Senate**  
**3110 Maple Drive NE**

City **Atlanta** State **GA** Zip Code **30305-2650**

FEC ID number of contributing federal political committee. **C S4GA11285**

Name of Employer **Self** Occupation **Businessman**

Receipt For: 2014  
 Primary  General  
 Other (specify)

Election Cycle-to-Date  
**1146079.90**

Date of Receipt  
 M /  D /  Y  
**12 / 03 / 2013**

Transaction ID : **AEEA9A74A29D24CB59AE**

Amount of Each Receipt this Period  
**46.83**

In-kind: Meal

**B.** Full Name (Last, First, Middle Initial)  
**Mr. David A. Perdue**

Mailing Address **Perdue for Senate**  
**3110 Maple Drive NE**

City **Atlanta** State **GA** Zip Code **30305-2650**

FEC ID number of contributing federal political committee. **C S4GA11285**

Name of Employer **Self** Occupation **Businessman**

Receipt For: 2014  
 Primary  General  
 Other (specify)

Election Cycle-to-Date  
**1137771.45**

Date of Receipt  
 M /  D /  Y  
**10 / 18 / 2013**

Transaction ID : **ADDB8BF0EF86C427CAA7**

Amount of Each Receipt this Period  
**62.30**

In-kind: Meal

**C.** Full Name (Last, First, Middle Initial)  
**Mr. David A. Perdue**

Mailing Address **Perdue for Senate**  
**3110 Maple Drive NE**

City **Atlanta** State **GA** Zip Code **30305-2650**

FEC ID number of contributing federal political committee. **C S4GA11285**

Name of Employer **Self** Occupation **Businessman**

Receipt For: 2014  
 Primary  General  
 Other (specify)

Election Cycle-to-Date  
**1147500.11**

Date of Receipt  
 M /  D /  Y  
**12 / 12 / 2013**

Transaction ID : **A3AADF2BFBC0845E1901**

Amount of Each Receipt this Period  
**33.93**

In-kind: Meal

**SUBTOTAL** of Receipts This Page (optional).....

**TOTAL** This Period (last page this line number only).....

**143.06**

14020181363

**SCHEDULE A (FEC Form 3)  
ITEMIZED RECEIPTS**

Use separate schedule(s) for each category of the Detailed Summary Page

FOR LINE NUMBER: PAGE 108 OF 300  
(check only one)  
 11a  11b  11c  11d  
 12  13a  13b  14  15

Any information copied from such Reports and Statements may not be sold or used by any person for the purpose of soliciting contributions or for commercial purposes, other than using the name and address of any political committee to solicit contributions from such committee.

NAME OF COMMITTEE (In Full)  
**Perdue for Senate**

**A.** Full Name (Last, First, Middle Initial)  
**Mr. David A. Perdue**

Mailing Address **Perdue for Senate**  
**3110 Maple Drive NE**

City **Atlanta** State **GA** Zip Code **30305-2650**

FEC ID number of contributing federal political committee. **C S4GA11285**

Name of Employer **Self** Occupation **Businessman**

Receipt For: 2014  
 Primary  General  
 Other (specify)

Election Cycle-to-Date  
**1137467.08**

Date of Receipt  
 M  M /  D  D /  Y  Y  Y  Y  
**10 / 11 / 2013**

Transaction ID : **AC1BF6994886D4A0DA34**

Amount of Each Receipt this Period  
**34.13**

In-kind: Meal

**B.** Full Name (Last, First, Middle Initial)  
**Mr. David A. Perdue**

Mailing Address **Perdue for Senate**  
**3110 Maple Drive NE**

City **Atlanta** State **GA** Zip Code **30305-2650**

FEC ID number of contributing federal political committee. **C S4GA11285**

Name of Employer **Self** Occupation **Businessman**

Receipt For: 2014  
 Primary  General  
 Other (specify)

Election Cycle-to-Date  
**1136495.77**

Date of Receipt  
 M  M /  D  D /  Y  Y  Y  Y  
**10 / 05 / 2013**

Transaction ID : **A41A1F438293A497DA75**

Amount of Each Receipt this Period  
**29.68**

In-kind: Travel

**C.** Full Name (Last, First, Middle Initial)  
**Mr. David A. Perdue**

Mailing Address **Perdue for Senate**  
**3110 Maple Drive NE**

City **Atlanta** State **GA** Zip Code **30305-2650**

FEC ID number of contributing federal political committee. **C S4GA11285**

Name of Employer **Self** Occupation **Businessman**

Receipt For: 2014  
 Primary  General  
 Other (specify)

Election Cycle-to-Date  
**1138366.43**

Date of Receipt  
 M  M /  D  D /  Y  Y  Y  Y  
**10 / 25 / 2013**

Transaction ID : **A6AB583A660B04BFFB05**

Amount of Each Receipt this Period  
**65.94**

In-kind: Travel

**SUBTOTAL** of Receipts This Page (optional) .....

**TOTAL** This Period (last page this line number only) .....

**129.75**

14020181364



**SCHEDULE A (FEC Form 3)  
ITEMIZED RECEIPTS**

Use separate schedule(s)  
for each category of the  
Detailed Summary Page

FOR LINE NUMBER: PAGE 109 OF 300  
(check only one)  
 11a  11b  11c  11d  
 12  13a  13b  14  15

Any information copied from such Reports and Statements may not be sold or used by any person for the purpose of soliciting contributions or for commercial purposes, other than using the name and address of any political committee to solicit contributions from such committee.

NAME OF COMMITTEE (In Full)  
**Perdue for Senate**

**A.** Full Name (Last, First, Middle Initial)  
**Mr. David A. Perdue**

Mailing Address **Perdue for Senate**  
**3110 Maple Drive NE**

City **Atlanta** State **GA** Zip Code **30305-2650**

FEC ID number of contributing federal political committee. **C S4GA11285**

Name of Employer **Self** Occupation **Businessman**

Receipt For: 2014  
 Primary  General  
 Other (specify)

Election Cycle-to-Date  
**1138559.29**

Date of Receipt  
 M  M /  D  D /  Y  Y  Y  Y  
**10 / 27 / 2013**

Transaction ID : **AD5F66B4544CD49F6A03**

Amount of Each Receipt this Period  
**25.07**

In-kind: Meal

**B.** Full Name (Last, First, Middle Initial)  
**Mr. David A. Perdue**

Mailing Address **Perdue for Senate**  
**3110 Maple Drive NE**

City **Atlanta** State **GA** Zip Code **30305-2650**

FEC ID number of contributing federal political committee. **C S4GA11285**

Name of Employer **Self** Occupation **Businessman**

Receipt For: 2014  
 Primary  General  
 Other (specify)

Election Cycle-to-Date  
**1148710.06**

Date of Receipt  
 M  M /  D  D /  Y  Y  Y  Y  
**12 / 18 / 2013**

Transaction ID : **ACC6B138CB42D4C528B6**

Amount of Each Receipt this Period  
**35.00**

In-kind: Meal

**C.** Full Name (Last, First, Middle Initial)  
**Mr. David A. Perdue**

Mailing Address **Perdue for Senate**  
**3110 Maple Drive NE**

City **Atlanta** State **GA** Zip Code **30305-2650**

FEC ID number of contributing federal political committee. **C S4GA11285**

Name of Employer **Self** Occupation **Businessman**

Receipt For: 2014  
 Primary  General  
 Other (specify)

Election Cycle-to-Date  
**1146079.90**

Date of Receipt  
 M  M /  D  D /  Y  Y  Y  Y  
**12 / 03 / 2013**

Transaction ID : **AAC12A565652346DD94D**

Amount of Each Receipt this Period  
**41.99**

In-kind: Meal

**SUBTOTAL** of Receipts This Page (optional).....

**TOTAL** This Period (last page this line number only).....

**102.06**

14020181365

**SCHEDULE A (FEC Form 3)  
ITEMIZED RECEIPTS**

Use separate schedule(s)  
for each category of the  
Detailed Summary Page

FOR LINE NUMBER: PAGE 110 OF 300

(check only one)

<input type="checkbox"/> 11a	<input type="checkbox"/> 11b	<input type="checkbox"/> 11c	<input checked="" type="checkbox"/> 11d	<input type="checkbox"/> 15
12	13a	13b	14	

Any information copied from such Reports and Statements may not be sold or used by any person for the purpose of soliciting contributions or for commercial purposes, other than using the name and address of any political committee to solicit contributions from such committee.

NAME OF COMMITTEE (In Full)  
**Perdue for Senate**

**A.** Full Name (Last, First, Middle Initial)  
**Mr. David A. Perdue**

Mailing Address **Perdue for Senate**  
**3110 Maple Drive NE**

City **Atlanta** State **GA** Zip Code **30305-2650**

FEC ID number of contributing federal political committee. **C S4GA11285**

Name of Employer **Self** Occupation **Businessman**

Receipt For: 2014  
 Primary  General  
 Other (specify)

Election Cycle-to-Date **1138495.74**

Date of Receipt **10 / 26 / 2013**

Transaction ID : **A2A40E79C275B4A14BB4**

Amount of Each Receipt this Period **78.65**  
In-kind: **Travel**

**B.** Full Name (Last, First, Middle Initial)  
**Mr. David A. Perdue**

Mailing Address **Perdue for Senate**  
**3110 Maple Drive NE**

City **Atlanta** State **GA** Zip Code **30305-2650**

FEC ID number of contributing federal political committee. **C S4GA11285**

Name of Employer **Self** Occupation **Businessman**

Receipt For: 2014  
 Primary  General  
 Other (specify)

Election Cycle-to-Date **1137678.06**

Date of Receipt **10 / 17 / 2013**

Transaction ID : **A4046E817FBAB4A51A05**

Amount of Each Receipt this Period **27.45**  
In-kind: **Meal**

**C.** Full Name (Last, First, Middle Initial)  
**Mr. David A. Perdue**

Mailing Address **Perdue for Senate**  
**3110 Maple Drive NE**

City **Atlanta** State **GA** Zip Code **30305-2650**

FEC ID number of contributing federal political committee. **C S4GA11285**

Name of Employer **Self** Occupation **Businessman**

Receipt For: 2014  
 Primary  General  
 Other (specify)

Election Cycle-to-Date **1136365.71**

Date of Receipt **10 / 04 / 2013**

Transaction ID : **A929D99248DD444148FD**

Amount of Each Receipt this Period **216.88**  
In-kind: **Rental Car**

**SUBTOTAL** of Receipts This Page (optional)..... **322.98**

**TOTAL** This Period (last page this line number only).....

14020181366

**SCHEDULE A (FEC Form 3)  
ITEMIZED RECEIPTS**

Use separate schedule(s)  
for each category of the  
Detailed Summary Page

FOR LINE NUMBER: PAGE 111 OF 300  
(check only one)

11a  11b  11c  11d  15  
12 13a 13b 14

Any information copied from such Reports and Statements may not be sold or used by any person for the purpose of soliciting contributions or for commercial purposes, other than using the name and address of any political committee to solicit contributions from such committee.

NAME OF COMMITTEE (In Full)  
**Perdue for Senate**

**A.** Full Name (Last, First, Middle Initial)  
**Mr. David A. Perdue**

Mailing Address **Perdue for Senate**  
**3110 Maple Drive NE**

City **Atlanta** State **GA** Zip Code **30305-2650**

FEC ID number of contributing federal political committee. **C S4GA11285**

Name of Employer **Self** Occupation **Businessman**

Receipt For: 2014  
 Primary  General  
 Other (specify)

Election Cycle-to-Date  
**1147079.47**

Date of Receipt  
MM / DD / YYYY  
**12 / 08 / 2013**

Transaction ID : **AB07E6AD53D3E49DE957**

Amount of Each Receipt this Period  
**32.70**

In-kind: **Meal**

**B.** Full Name (Last, First, Middle Initial)  
**Mr. David A. Perdue**

Mailing Address **Perdue for Senate**  
**3110 Maple Drive NE**

City **Atlanta** State **GA** Zip Code **30305-2650**

FEC ID number of contributing federal political committee. **C S4GA11285**

Name of Employer **Self** Occupation **Businessman**

Receipt For: 2014  
 Primary  General  
 Other (specify)

Election Cycle-to-Date  
**1148905.65**

Date of Receipt  
MM / DD / YYYY  
**12 / 19 / 2013**

Transaction ID : **A65B292C580F9424B8C7**

Amount of Each Receipt this Period  
**176.80**

In-kind: **Rental Car**

**C.** Full Name (Last, First, Middle Initial)  
**Mr. David A. Perdue**

Mailing Address **Perdue for Senate**  
**3110 Maple Drive NE**

City **Atlanta** State **GA** Zip Code **30305-2650**

FEC ID number of contributing federal political committee. **C S4GA11285**

Name of Employer **Self** Occupation **Businessman**

Receipt For: 2014  
 Primary  General  
 Other (specify)

Election Cycle-to-Date  
**1136832.46**

Date of Receipt  
MM / DD / YYYY  
**10 / 08 / 2013**

Transaction ID : **A6BABFC9DD9134D82A85**

Amount of Each Receipt this Period  
**44.42**

In-kind: **Meal**

**SUBTOTAL** of Receipts This Page (optional).....

**TOTAL** This Period (last page this line number only).....

**253.92**

14020181367

**SCHEDULE A (FEC Form 3)  
ITEMIZED RECEIPTS**

Use separate schedule(s)  
for each category of the  
Detailed Summary Page

FOR LINE NUMBER: PAGE 112 OF 300  
(check only one)  
 11a  11b  11c  11d  
 12  13a  13b  14  15

Any information copied from such Reports and Statements may not be sold or used by any person for the purpose of soliciting contributions or for commercial purposes, other than using the name and address of any political committee to solicit contributions from such committee.

NAME OF COMMITTEE (In Full)  
**Perdue for Senate**

**A.** Full Name (Last, First, Middle Initial)  
**Mr. David A. Perdue**

Mailing Address **Perdue for Senate**  
**3110 Maple Drive NE**

City **Atlanta** State **GA** Zip Code **30305-2650**

FEC ID number of contributing federal political committee. **C S4GA11285**

Name of Employer **Self** Occupation **Businessman**

Receipt For: 2014  
 Primary  General  
 Other (specify)

Election Cycle-to-Date  
**1137861.55**

Date of Receipt  
**10 / 21 / 2013**

Transaction ID : **ADE8428FD18CB4002818**

Amount of Each Receipt this Period  
**17.39**

In-kind:Meal

**B.** Full Name (Last, First, Middle Initial)  
**Mr. David A. Perdue**

Mailing Address **Perdue for Senate**  
**3110 Maple Drive NE**

City **Atlanta** State **GA** Zip Code **30305-2650**

FEC ID number of contributing federal political committee. **C S4GA11285**

Name of Employer **Self** Occupation **Businessman**

Receipt For: 2014  
 Primary  General  
 Other (specify)

Election Cycle-to-Date  
**1147314.37**

Date of Receipt  
**12 / 10 / 2013**

Transaction ID : **A7711C549E28D4C2983D**

Amount of Each Receipt this Period  
**62.07**

In-kind:Travel

**C.** Full Name (Last, First, Middle Initial)  
**Mr. David A. Perdue**

Mailing Address **Perdue for Senate**  
**3110 Maple Drive NE**

City **Atlanta** State **GA** Zip Code **30305-2650**

FEC ID number of contributing federal political committee. **C S4GA11285**

Name of Employer **Self** Occupation **Businessman**

Receipt For: 2014  
 Primary  General  
 Other (specify)

Election Cycle-to-Date  
**1143006.00**

Date of Receipt  
**11 / 16 / 2013**

Transaction ID : **ADB9C8ABE76484E08A4E**

Amount of Each Receipt this Period  
**62.98**

In-kind:Travel

**SUBTOTAL** of Receipts This Page (optional).....

**TOTAL** This Period (last page this line number only).....

**142.44**

14020181368

**SCHEDULE A (FEC Form 3)  
ITEMIZED RECEIPTS**

Use separate schedule(s)  
for each category of the  
Detailed Summary Page

FOR LINE NUMBER: PAGE 113 OF 300  
(check only one)

11a  11b  11c  11d  15  
12 13a 13b 14

Any information copied from such Reports and Statements may not be sold or used by any person for the purpose of soliciting contributions or for commercial purposes, other than using the name and address of any political committee to solicit contributions from such committee.

NAME OF COMMITTEE (In Full)  
**Perdue for Senate**

**A.** Full Name (Last, First, Middle Initial)  
**Mr. David A. Perdue**

Mailing Address **Perdue for Senate**  
**3110 Maple Drive NE**

City **Atlanta** State **GA** Zip Code **30305-2650**

FEC ID number of contributing federal political committee. **C S4GA11285**

Name of Employer **Self** Occupation **Businessman**

Receipt For: 2014  
 Primary  General  
 Other (specify)

Election Cycle-to-Date  
**1139309.94**

Date of Receipt  
M M M / D D D / Y Y Y Y Y Y  
**10 / 30 / 2013**

Transaction ID : **AF2DF40296889482DAC6**

Amount of Each Receipt this Period  
**78.15**

In-kind: Meal

**B.** Full Name (Last, First, Middle Initial)  
**Mr. David A. Perdue**

Mailing Address **Perdue for Senate**  
**3110 Maple Drive NE**

City **Atlanta** State **GA** Zip Code **30305-2650**

FEC ID number of contributing federal political committee. **C S4GA11285**

Name of Employer **Self** Occupation **Businessman**

Receipt For: 2014  
 Primary  General  
 Other (specify)

Election Cycle-to-Date  
**1137467.08**

Date of Receipt  
M M M / D D D / Y Y Y Y Y Y  
**10 / 11 / 2013**

Transaction ID : **A55BE38130FE040B0947**

Amount of Each Receipt this Period  
**15.85**

In-kind: Meal

**C.** Full Name (Last, First, Middle Initial)  
**Mr. David A. Perdue**

Mailing Address **Perdue for Senate**  
**3110 Maple Drive NE**

City **Atlanta** State **GA** Zip Code **30305-2650**

FEC ID number of contributing federal political committee. **C S4GA11285**

Name of Employer **Self** Occupation **Businessman**

Receipt For: 2014  
 Primary  General  
 Other (specify)

Election Cycle-to-Date  
**1147737.80**

Date of Receipt  
M M M / D D D / Y Y Y Y Y Y  
**12 / 13 / 2013**

Transaction ID : **AAD906550162B452C840**

Amount of Each Receipt this Period  
**26.09**

In-kind: Meal

**SUBTOTAL** of Receipts This Page (optional).....

**TOTAL** This Period (last page this line number only).....

**120.09**

14020181369

**SCHEDULE A (FEC Form 3)  
ITEMIZED RECEIPTS**

Use separate schedule(s)  
for each category of the  
Detailed Summary Page

FOR LINE NUMBER: PAGE 114 OF 300  
(check only one)  
 11a  11b  11c  11d  
 12  13a  13b  14  15

Any information copied from such Reports and Statements may not be sold or used by any person for the purpose of soliciting contributions or for commercial purposes, other than using the name and address of any political committee to solicit contributions from such committee.

NAME OF COMMITTEE (In Full)  
**Perdue for Senate**

**A.** Full Name (Last, First, Middle Initial)  
**Mr. David A. Perdue**

Mailing Address **Perdue for Senate**  
**3110 Maple Drive NE**

City **Atlanta** State **GA** Zip Code **30305-2650**

FEC ID number of contributing federal political committee. **C S4GA11285**

Name of Employer **Self** Occupation **Businessman**

Receipt For: 2014  
 Primary  General  
 Other (specify)

Election Cycle-to-Date  
**1137593.66**

Date of Receipt  
 M M M /  D D D /  Y Y Y Y Y Y Y Y  
**10 / 16 / 2013**

Transaction ID : **A7A18C9A153DB478D9C3**

Amount of Each Receipt this Period  
 **52.55**

In-kind: Meal

**B.** Full Name (Last, First, Middle Initial)  
**Mr. David A. Perdue**

Mailing Address **Perdue for Senate**  
**3110 Maple Drive NE**

City **Atlanta** State **GA** Zip Code **30305-2650**

FEC ID number of contributing federal political committee. **C S4GA11285**

Name of Employer **Self** Occupation **Businessman**

Receipt For: 2014  
 Primary  General  
 Other (specify)

Election Cycle-to-Date  
**1138107.60**

Date of Receipt  
 M M M /  D D D /  Y Y Y Y Y Y Y Y  
**10 / 23 / 2013**

Transaction ID : **A9EEB931C0AFE4CBB89F**

Amount of Each Receipt this Period  
 **76.74**

In-kind: Travel

**C.** Full Name (Last, First, Middle Initial)  
**Mr. David A. Perdue**

Mailing Address **Perdue for Senate**  
**3110 Maple Drive NE**

City **Atlanta** State **GA** Zip Code **30305-2650**

FEC ID number of contributing federal political committee. **C S4GA11285**

Name of Employer **Self** Occupation **Businessman**

Receipt For: 2014  
 Primary  General  
 Other (specify)

Election Cycle-to-Date  
**1137771.45**

Date of Receipt  
 M M M /  D D D /  Y Y Y Y Y Y Y Y  
**10 / 18 / 2013**

Transaction ID : **A76260E6B86EB4E76AC0**

Amount of Each Receipt this Period  
 **10.56**

In-kind: Meal

**SUBTOTAL** of Receipts This Page (optional).....

**TOTAL** This Period (last page this line number only).....

**139.85**

14020181370

**SCHEDULE A (FEC Form 3)  
ITEMIZED RECEIPTS**

Use separate schedule(s)  
for each category of the  
Detailed Summary Page

FOR LINE NUMBER: PAGE 115 OF 300  
(check only one)  
 11a  11b  11c  11d  
12 13a 13b 14 15

Any information copied from such Reports and Statements may not be sold or used by any person for the purpose of soliciting contributions or for commercial purposes, other than using the name and address of any political committee to solicit contributions from such committee.

NAME OF COMMITTEE (In Full)  
**Perdue for Senate**

**A.** Full Name (Last, First, Middle Initial)  
**Mr. David A. Perdue**

Mailing Address **Perdue for Senate**  
**3110 Maple Drive NE**

City **Atlanta** State **GA** Zip Code **30305-2650**

FEC ID number of contributing federal political committee. **C S4GA11285**

Name of Employer **Self** Occupation **Businessman**

Receipt For: 2014  
 Primary  General  
 Other (specify)

Election Cycle-to-Date  
**1136568.67**

Date of Receipt  
**10 / 06 / 2013**

Transaction ID : **A717FF22A1B834720B7C**

Amount of Each Receipt this Period  
**72.90**

In-kind: **Travel**

**B.** Full Name (Last, First, Middle Initial)  
**Mr. David A. Perdue**

Mailing Address **Perdue for Senate**  
**3110 Maple Drive NE**

City **Atlanta** State **GA** Zip Code **30305-2650**

FEC ID number of contributing federal political committee. **C S4GA11285**

Name of Employer **Self** Occupation **Businessman**

Receipt For: 2014  
 Primary  General  
 Other (specify)

Election Cycle-to-Date  
**1139414.88**

Date of Receipt  
**10 / 31 / 2013**

Transaction ID : **A8A8F2D5AE8FD4C41BFA**

Amount of Each Receipt this Period  
**66.11**

In-kind: **Meal**

**C.** Full Name (Last, First, Middle Initial)  
**Mr. David A. Perdue**

Mailing Address **Perdue for Senate**  
**3110 Maple Drive NE**

City **Atlanta** State **GA** Zip Code **30305-2650**

FEC ID number of contributing federal political committee. **C S4GA11285**

Name of Employer **Self** Occupation **Businessman**

Receipt For: 2014  
 Primary  General  
 Other (specify)

Election Cycle-to-Date  
**1138197.33**

Date of Receipt  
**10 / 24 / 2013**

Transaction ID : **A0E2EF912B9274DA382D**

Amount of Each Receipt this Period  
**89.73**

In-kind: **Meal**

**SUBTOTAL** of Receipts This Page (optional).....

**TOTAL** This Period (last page this line number only).....

**228.74**

14020181371

**SCHEDULE A (FEC Form 3)  
ITEMIZED RECEIPTS**

Use separate schedule(s) for each category of the Detailed Summary Page	FOR LINE NUMBER: (check only one)	PAGE 116 OF 300			
	<input type="checkbox"/> 11a 12	<input type="checkbox"/> 11b 13a	<input type="checkbox"/> 11c 13b	<input checked="" type="checkbox"/> 11d 14	<input type="checkbox"/> 15

Any information copied from such Reports and Statements may not be sold or used by any person for the purpose of soliciting contributions or for commercial purposes, other than using the name and address of any political committee to solicit contributions from such committee.

NAME OF COMMITTEE (In Full)  
**Perdue for Senate**

**A.** Full Name (Last, First, Middle Initial)  
**Mr. David A. Perdue**

Mailing Address **Perdue for Senate**  
**3110 Maple Drive NE**

City **Atlanta** State **GA** Zip Code **30305-2650**

FEC ID number of contributing federal political committee. **C S4GA11285**

Name of Employer **Self** Occupation **Businessman**

Receipt For: 2014  
 Primary  General  
 Other (specify)

Election Cycle-to-Date  
**1147314.37**

Date of Receipt  
 M M M / D D D / Y Y Y Y Y Y  
**12 / 10 / 2013**

Transaction ID : **A57B1817D6D344771BAE**

Amount of Each Receipt this Period  
**59.50**

In-kind:Meal

**B.** Full Name (Last, First, Middle Initial)  
**Mr. David A. Perdue**

Mailing Address **Perdue for Senate**  
**3110 Maple Drive NE**

City **Atlanta** State **GA** Zip Code **30305-2650**

FEC ID number of contributing federal political committee. **C S4GA11285**

Name of Employer **Self** Occupation **Businessman**

Receipt For: 2014  
 Primary  General  
 Other (specify)

Election Cycle-to-Date  
**1139231.79**

Date of Receipt  
 M M M / D D D / Y Y Y Y Y Y  
**10 / 29 / 2013**

Transaction ID : **ACE0CD568734F45228A7**

Amount of Each Receipt this Period  
**25.17**

In-kind:Meal

**C.** Full Name (Last, First, Middle Initial)  
**Mr. David A. Perdue**

Mailing Address **Perdue for Senate**  
**3110 Maple Drive NE**

City **Atlanta** State **GA** Zip Code **30305-2650**

FEC ID number of contributing federal political committee. **C S4GA11285**

Name of Employer **Self** Occupation **Businessman**

Receipt For: 2014  
 Primary  General  
 Other (specify)

Election Cycle-to-Date  
**1138366.43**

Date of Receipt  
 M M M / D D D / Y Y Y Y Y Y  
**10 / 25 / 2013**

Transaction ID : **AE0206FEAD13F44F39C9**

Amount of Each Receipt this Period  
**103.16**

In-kind:Meal

**SUBTOTAL** of Receipts This Page (optional).....

**TOTAL** This Period (last page this line number only).....

**187.83**

14020181372



**SCHEDULE A (FEC Form 3)  
ITEMIZED RECEIPTS**

Use separate schedule(s)  
for each category of the  
Detailed Summary Page

FOR LINE NUMBER: PAGE 117 OF 300  
(check only one)  
 11a  11b  11c  11d  
 12  13a  13b  14  15

Any information copied from such Reports and Statements may not be sold or used by any person for the purpose of soliciting contributions or for commercial purposes, other than using the name and address of any political committee to solicit contributions from such committee.

NAME OF COMMITTEE (In Full)  
**Perdue for Senate**

Full Name (Last, First, Middle Initial)  
**A. Mr. David A. Perdue**

Mailing Address **Perdue for Senate**  
**3110 Maple Drive NE**

City **Atlanta** State **GA** Zip Code **30305-2650**

FEC ID number of contributing federal political committee. **C S4GA11285**

Name of Employer **Self** Occupation **Businessman**

Receipt For: 2014  
 Primary  General  
 Other (specify)

Election Cycle-to-Date  
**1136090.31**

Date of Receipt  
 M M M / D D D / Y Y Y Y Y Y  
**10 / 01 / 2013**

Transaction ID : **AF197EAFCCFCA4386922**

Amount of Each Receipt this Period  
**2475.00**

In-kind: Lodging

Full Name (Last, First, Middle Initial)  
**B. Mr. David A. Perdue**

Mailing Address **Perdue for Senate**  
**3110 Maple Drive NE**

City **Atlanta** State **GA** Zip Code **30305-2650**

FEC ID number of contributing federal political committee. **C S4GA11285**

Name of Employer **Self** Occupation **Businessman**

Receipt For: 2014  
 Primary  General  
 Other (specify)

Election Cycle-to-Date  
**1142120.93**

Date of Receipt  
 M M M / D D D / Y Y Y Y Y Y  
**11 / 02 / 2013**

Transaction ID : **A154923421A7B4A62A1B**

Amount of Each Receipt this Period  
**33.03**

In-kind: Meal

Full Name (Last, First, Middle Initial)  
**C. Mr. David A. Perdue**

Mailing Address **Perdue for Senate**  
**3110 Maple Drive NE**

City **Atlanta** State **GA** Zip Code **30305-2650**

FEC ID number of contributing federal political committee. **C S4GA11285**

Name of Employer **Self** Occupation **Businessman**

Receipt For: 2014  
 Primary  General  
 Other (specify)

Election Cycle-to-Date  
**1136495.77**

Date of Receipt  
 M M M / D D D / Y Y Y Y Y Y  
**10 / 05 / 2013**

Transaction ID : **A430A932862C44308ACC**

Amount of Each Receipt this Period  
**49.58**

In-kind: Meal

**SUBTOTAL** of Receipts This Page (optional).....

**TOTAL** This Period (last page this line number only).....

**2557.61**

14020181373

**SCHEDULE A (FEC Form 3)  
ITEMIZED RECEIPTS**

Use separate schedule(s)  
for each category of the  
Detailed Summary Page

FOR LINE NUMBER: PAGE 118 OF 300

(check only one)

<input type="checkbox"/> 11a	<input type="checkbox"/> 11b	<input type="checkbox"/> 11c	<input checked="" type="checkbox"/> 11d	<input type="checkbox"/> 15
12	13a	13b	14	

Any information copied from such Reports and Statements may not be sold or used by any person for the purpose of soliciting contributions or for commercial purposes, other than using the name and address of any political committee to solicit contributions from such committee.

NAME OF COMMITTEE (In Full)  
**Perdue for Senate**

**A.** Full Name (Last, First, Middle Initial)  
**Mr. David A. Perdue**

Mailing Address **Perdue for Senate**  
**3110 Maple Drive NE**

City **Atlanta** State **GA** Zip Code **30305-2650**

FEC ID number of contributing federal political committee. **C S4GA11285**

Name of Employer **Self** Occupation **Businessman**

Receipt For: 2014  
 Primary  General  
 Other (specify)

Election Cycle-to-Date  
**1142014.73**

Date of Receipt  
M M M / D D D / Y Y Y Y Y Y  
**11 / 01 / 2013**

Transaction ID : **AA42E67C29900409DA2A**

Amount of Each Receipt this Period  
**77.71**

In-kind: **Travel**

**B.** Full Name (Last, First, Middle Initial)  
**Mr. David A. Perdue**

Mailing Address **Perdue for Senate**  
**3110 Maple Drive NE**

City **Atlanta** State **GA** Zip Code **30305-2650**

FEC ID number of contributing federal political committee. **C S4GA11285**

Name of Employer **Self** Occupation **Businessman**

Receipt For: 2014  
 Primary  General  
 Other (specify)

Election Cycle-to-Date  
**1148932.64**

Date of Receipt  
M M M / D D D / Y Y Y Y Y Y  
**12 / 22 / 2013**

Transaction ID : **A8A9DCD090786430F842**

Amount of Each Receipt this Period  
**26.99**

In-kind: **Meal**

**C.** Full Name (Last, First, Middle Initial)  
**Mr. David A. Perdue**

Mailing Address **Perdue for Senate**  
**3110 Maple Drive NE**

City **Atlanta** State **GA** Zip Code **30305-2650**

FEC ID number of contributing federal political committee. **C S4GA11285**

Name of Employer **Self** Occupation **Businessman**

Receipt For: 2014  
 Primary  General  
 Other (specify)

Election Cycle-to-Date  
**1136365.71**

Date of Receipt  
M M M / D D D / Y Y Y Y Y Y  
**10 / 04 / 2013**

Transaction ID : **A32F8912DE2E344B3B15**

Amount of Each Receipt this Period  
**41.56**

In-kind: **Meal**

**SUBTOTAL** of Receipts This Page (optional).....

**TOTAL** This Period (last page this line number only).....

**146.26**

**16255.13**

14020181374

**SCHEDULE A (FEC Form 3)  
ITEMIZED RECEIPTS**

Use separate schedule(s)  
for each category of the  
Detailed Summary Page

FOR LINE NUMBER: PAGE 119 OF 300  
(check only one)

<input type="checkbox"/> 11a	<input type="checkbox"/> 11b	<input type="checkbox"/> 11c	<input type="checkbox"/> 11d	<input type="checkbox"/> 15
<input type="checkbox"/> 12	<input checked="" type="checkbox"/> 13a	<input type="checkbox"/> 13b	<input type="checkbox"/> 14	<input type="checkbox"/> 15

Any information copied from such Reports and Statements may not be sold or used by any person for the purpose of soliciting contributions or for commercial purposes, other than using the name and address of any political committee to solicit contributions from such committee.

NAME OF COMMITTEE (In Full)  
**Perdue for Senate**

**A.** Full Name (Last, First, Middle Initial)  
**Mr. David A. Perdue**

Mailing Address **Perdue for Senate**  
**3110 Maple Drive NE**

City **Atlanta** State **GA** Zip Code **30305-2650**

FEC ID number of contributing federal political committee. **C S4GA11285**

Name of Employer **Self** Occupation **Businessman**

Receipt For: 2014  
 Primary  General  
 Other (specify)

Election Cycle-to-Date  
**1648932.64**

Date of Receipt  
**12 / 30 / 2013**

Transaction ID : **AF47EF87EA2A246B7BC5**

Amount of Each Receipt this Period  
**500000.00**

**B.** Full Name (Last, First, Middle Initial)

Mailing Address

City State Zip Code

FEC ID number of contributing federal political committee. **C**

Name of Employer Occupation

Receipt For:  
 Primary  General  
 Other (specify)

Election Cycle-to-Date

Date of Receipt

Amount of Each Receipt this Period

**C.** Full Name (Last, First, Middle Initial)

Mailing Address

City State Zip Code

FEC ID number of contributing federal political committee. **C**

Name of Employer Occupation

Receipt For:  
 Primary  General  
 Other (specify)

Election Cycle-to-Date

Date of Receipt

Amount of Each Receipt this Period

**SUBTOTAL** of Receipts This Page (optional).....

**TOTAL** This Period (last page this line number only).....

**500000.00**

**500000.00**

14020181375

**SCHEDULE B (FEC Form 3)  
ITEMIZED DISBURSEMENTS**

Use separate schedule(s) for each category of the Detailed Summary Page	FOR LINE NUMBER: (check only one)		PAGE 120 OF 300	
	<input checked="" type="checkbox"/> 17 20a	<input type="checkbox"/> 18 20b	<input type="checkbox"/> 19a 20c	<input type="checkbox"/> 19b 21

Any information copied from such Reports and Statements may not be sold or used by any person for the purpose of soliciting contributions or for commercial purposes, other than using the name and address of any political committee to solicit contributions from such committee.

NAME OF COMMITTEE (In Full)  
**Perdue for Senate**

Full Name (Last, First, Middle Initial) <b>A. Mrs. Kathleen Blythe Argenbright</b>		Date of Disbursement MM / DD / YYYY 11 / 16 / 2013
Mailing Address 1 Brookhaven Dr NE Unit 203		Amount of Each Disbursement this Period 1760.00 Transaction ID : BF8648777D3E04238957
City Atlanta	State GA Zip Code 30319-3057	
Purpose of Disbursement In-kind: Fundraising Event Food & Bever		Category/ Type
Candidate Name		
Office Sought: <input type="checkbox"/> House <input type="checkbox"/> Senate <input type="checkbox"/> President	Disbursement For: 2014 <input checked="" type="checkbox"/> Primary <input type="checkbox"/> General <input type="checkbox"/> Other (specify)	
State: District:		

Full Name (Last, First, Middle Initial) <b>B. Mr. Frank A. Argenbright Jr.</b>		Date of Disbursement MM / DD / YYYY 11 / 16 / 2013
Mailing Address 1 Brookhaven Dr NE		Amount of Each Disbursement this Period 100.00 Transaction ID : B97232B69C57E43BCB98
City Atlanta	State GA Zip Code 30319-3058	
Purpose of Disbursement In-kind: Fundraising Event Food & Bever		Category/ Type
Candidate Name		
Office Sought: <input type="checkbox"/> House <input type="checkbox"/> Senate <input type="checkbox"/> President	Disbursement For: 2014 <input checked="" type="checkbox"/> Primary <input type="checkbox"/> General <input type="checkbox"/> Other (specify)	
State: District:		

Full Name (Last, First, Middle Initial) <b>C. Mr. Marshall Eugene Cobb</b>		Date of Disbursement MM / DD / YYYY 12 / 26 / 2013
Mailing Address 2427 Thompson Mill Rd		Amount of Each Disbursement this Period 425.00 Transaction ID : B33318244686D4169845
City Gainesville	State GA Zip Code 30506-1823	
Purpose of Disbursement In-kind: Fundraising Event Food & Bever		Category/ Type
Candidate Name		
Office Sought: <input type="checkbox"/> House <input type="checkbox"/> Senate <input type="checkbox"/> President	Disbursement For: 2014 <input checked="" type="checkbox"/> Primary <input type="checkbox"/> General <input type="checkbox"/> Other (specify)	
State: District:		

<b>SUBTOTAL</b> of Disbursements This Page (optional).....	2285.00
<b>TOTAL</b> This Period (last page this line number only).....	

14020181376

**SCHEDULE B (FEC Form 3)  
ITEMIZED DISBURSEMENTS**

Use separate schedule(s)  
for each category of the  
Detailed Summary Page

FOR LINE NUMBER: (check only one)  
 17  
 18  
 19a  
 19b  
 20a  
 20b  
 20c  
 21  
 PAGE 121 OF 300

Any information copied from such Reports and Statements may not be sold or used by any person for the purpose of soliciting contributions or for commercial purposes, other than using the name and address of any political committee to solicit contributions from such committee.

NAME OF COMMITTEE (In Full)  
**Perdue for Senate**

Full Name (Last, First, Middle Initial)  
**A. Mrs. Laura J. Lanier**

Mailing Address **905 Barrington Ct**

City **Statesboro** State **GA** Zip Code **30461-6776**

Purpose of Disbursement  
 In-kind: Fundraising Event Food & Bever

Candidate Name

Office Sought:  House  Senate  President  
 Disbursement For: 2014  
 Primary  General  
 Other (specify)

State: District:

Date of Disbursement  
 M M / D D / Y Y Y Y Y Y  
**11 / 07 / 2013**

Amount of Each Disbursement this Period  
**76.50**

Transaction ID : **BE5F30E199DDC43A790E**

Category/  
Type

Full Name (Last, First, Middle Initial)  
**B. Mrs. Christa Mallard**

Mailing Address **119 Ledbury Cove**

City **Statesboro** State **GA** Zip Code **30458-7607**

Purpose of Disbursement  
 In-kind: Fundraising Event Food & Bever

Candidate Name

Office Sought:  House  Senate  President  
 Disbursement For: 2014  
 Primary  General  
 Other (specify)

State: District:

Date of Disbursement  
 M M / D D / Y Y Y Y Y Y  
**11 / 08 / 2013**

Amount of Each Disbursement this Period  
**65.00**

Transaction ID : **B7BE9851659644289A42**

Category/  
Type

Full Name (Last, First, Middle Initial)  
**c. Mrs. Christa Mallard**

Mailing Address **119 Ledbury Cove**

City **Statesboro** State **GA** Zip Code **30458-7607**

Purpose of Disbursement  
 In-kind: Fundraising Event Food & Bever

Candidate Name

Office Sought:  House  Senate  President  
 Disbursement For: 2014  
 Primary  General  
 Other (specify)

State: District:

Date of Disbursement  
 M M / D D / Y Y Y Y Y Y  
**11 / 08 / 2013**

Amount of Each Disbursement this Period  
**50.00**

Transaction ID : **B8BD642A6B62B46C3B8F**

Category/  
Type

**SUBTOTAL** of Disbursements This Page (optional).....

**TOTAL** This Period (last page this line number only).....

**191.50**

14020181377

**SCHEDULE B (FEC Form 3)  
ITEMIZED DISBURSEMENTS**

Use separate schedule(s)  
for each category of the  
Detailed Summary Page

FOR LINE NUMBER: PAGE 122 OF 300  
(check only one)  
 17     18     19a     19b  
20a    20b    20c    21

Any information copied from such Reports and Statements may not be sold or used by any person for the purpose of soliciting contributions or for commercial purposes, other than using the name and address of any political committee to solicit contributions from such committee.

NAME OF COMMITTEE (In Full)  
**Perdue for Senate**

Full Name (Last, First, Middle Initial)  
**A. Mrs. Mary Ginden**

Mailing Address **866 Carlton Ridge NE**

City **Atlanta** State **GA** Zip Code **30342-4340**

Purpose of Disbursement  
In-kind: Fundraising Event Food & Bever

Candidate Name

Office Sought:  House  Senate  President

Disbursement For: 2014  
 Primary  General  
 Other (specify)

State: District:

Date of Disbursement  
MM / DD / YYYY  
**12 / 31 / 2013**

Amount of Each Disbursement this Period  
**1982.99**

Transaction ID : **B4C98E996EBEE46E3894**

Category/Type

Full Name (Last, First, Middle Initial)  
**B. Mrs. Donna Golson**

Mailing Address **3030 Towerview Drive**

City **Atlanta** State **GA** Zip Code **30324-2915**

Purpose of Disbursement  
In-kind: Fundraising Event Food & Bever

Candidate Name

Office Sought:  House  Senate  President

Disbursement For: 2014  
 Primary  General  
 Other (specify)

State: District:

Date of Disbursement  
MM / DD / YYYY  
**11 / 18 / 2013**

Amount of Each Disbursement this Period  
**657.72**

Transaction ID : **B2D2D88BF62204EA9A8B**

Category/Type

Full Name (Last, First, Middle Initial)  
**c. Mr. Marc Ginsberg**

Mailing Address **4534 Tall Pines Drive**

City **Atlanta** State **GA** Zip Code **30327-3323**

Purpose of Disbursement  
In-kind: Fundraising Event Food & Bever

Candidate Name

Office Sought:  House  Senate  President

Disbursement For: 2014  
 Primary  General  
 Other (specify)

State: District:

Date of Disbursement  
MM / DD / YYYY  
**12 / 30 / 2013**

Amount of Each Disbursement this Period  
**559.00**

Transaction ID : **B7519B28CB72F431FAA8**

Category/Type

**SUBTOTAL** of Disbursements This Page (optional)..... **3199.71**

**TOTAL** This Period (last page this line number only).....

14020181378

**SCHEDULE B (FEC Form 3)  
ITEMIZED DISBURSEMENTS**

Use separate schedule(s)  
for each category of the  
Detailed Summary Page

FOR LINE NUMBER:  
(check only one)

PAGE 123 OF 300

<input checked="" type="checkbox"/> 17 20a	<input type="checkbox"/> 18 20b	<input type="checkbox"/> 19a 20c	<input type="checkbox"/> 19b 21
---	------------------------------------	-------------------------------------	------------------------------------

Any information copied from such Reports and Statements may not be sold or used by any person for the purpose of soliciting contributions or for commercial purposes, other than using the name and address of any political committee to solicit contributions from such committee.

NAME OF COMMITTEE (In Full)

Perdue for Senate

Full Name (Last, First, Middle Initial)

A. Mr. David A. Perdue

Mailing Address Perdue for Senate  
3110 Maple Drive NE

City Atlanta State GA Zip Code 30305-2650

Purpose of Disbursement  
In-kind:Meal

Candidate Name

Category/  
Type

Office Sought:  House  
 Senate  
 President

Disbursement For: 2014  
 Primary  General  
 Other (specify)

State: District:

Date of Disbursement

M M / D D / Y Y Y Y Y Y
10 / 18 / 2013

Amount of Each Disbursement this Period

10.56
-------

Transaction ID : B76260E6B86EB4E76AC0

Full Name (Last, First, Middle Initial)

B. Gordon Biersch

Mailing Address 3242 Peachtree Road NE

City Atlanta State GA Zip Code 30305

Purpose of Disbursement  
In-kind:Meal

Candidate Name

Category/  
Type

Office Sought:  House  
 Senate  
 President

Disbursement For: 2014  
 Primary  General  
 Other (specify)

State: District:

Date of Disbursement

M M / D D / Y Y Y Y Y Y
10 / 17 / 2013

Amount of Each Disbursement this Period

10.56
-------

Transaction ID : BEB0B7F7591E6441DA7B

[MEMO ITEM]

Full Name (Last, First, Middle Initial)

c. Mr. David A. Perdue

Mailing Address Perdue for Senate  
3110 Maple Drive NE

City Atlanta State GA Zip Code 30305-2650

Purpose of Disbursement  
In-kind:Meal

Candidate Name

Category/  
Type

Office Sought:  House  
 Senate  
 President

Disbursement For: 2014  
 Primary  General  
 Other (specify)

State: District:

Date of Disbursement

M M / D D / Y Y Y Y Y Y
11 / 25 / 2013

Amount of Each Disbursement this Period

12.4
------

Transaction ID : B75B16B5171DE43E2BC2

SUBTOTAL of Disbursements This Page (optional).....

TOTAL This Period (last page this line number only).....

22.96
-------

--

14020181379

**SCHEDULE B (FEC Form 3)  
ITEMIZED DISBURSEMENTS**

Use separate schedule(s)  
for each category of the  
Detailed Summary Page

FOR LINE NUMBER:  
(check only one)

PAGE 124 OF 300

<input checked="" type="checkbox"/> 17 20a	<input type="checkbox"/> 18 20b	<input type="checkbox"/> 19a 20c	<input type="checkbox"/> 19b 21
---	------------------------------------	-------------------------------------	------------------------------------

Any information copied from such Reports and Statements may not be sold or used by any person for the purpose of soliciting contributions or for commercial purposes, other than using the name and address of any political committee to solicit contributions from such committee.

NAME OF COMMITTEE (In Full)  
**Perdue for Senate**

Full Name (Last, First, Middle Initial)

**A. Cowtippers**

Mailing Address 1600 Piedmont Rd NE

City Atlanta State GA Zip Code 30324

Purpose of Disbursement  
In-kind:Meal

Candidate Name

Category/  
Type

Office Sought:  House  
 Senate  
 President

Disbursement For: 2014  
 Primary  General  
 Other (specify)

State: District:

Date of Disbursement

M M / D D / Y Y Y Y Y Y
11 / 24 / 2013

Amount of Each Disbursement this Period

12.4
------

Transaction ID : BFQD77EB9AF9E46AEBBD

[MEMO ITEM]

**B. Mr. David A. Perdue**

Mailing Address Perdue for Senate  
3110 Maple Drive NE

City Atlanta State GA Zip Code 30305-2650

Purpose of Disbursement  
In-kind:Meal

Candidate Name

Category/  
Type

Office Sought:  House  
 Senate  
 President

Disbursement For: 2014  
 Primary  General  
 Other (specify)

State: District:

Date of Disbursement

M M / D D / Y Y Y Y Y Y
11 / 03 / 2013

Amount of Each Disbursement this Period

13.97
-------

Transaction ID : B1C7C073EADF64788B44

**C. La Parilla**

Mailing Address 5080 Riverside Dr

City Macon State GA Zip Code 31210

Purpose of Disbursement  
In-kind:Meal

Candidate Name

Category/  
Type

Office Sought:  House  
 Senate  
 President

Disbursement For: 2014  
 Primary  General  
 Other (specify)

State: District:

Date of Disbursement

M M / D D / Y Y Y Y Y Y
11 / 02 / 2013

Amount of Each Disbursement this Period

13.97
-------

Transaction ID : B9BFAFD1E75AB49589A3

[MEMO ITEM]

**SUBTOTAL** of Disbursements This Page (optional).....

**TOTAL** This Period (last page this line number only).....

13.97
-------

--

14020181380



**SCHEDULE B (FEC Form 3)  
ITEMIZED DISBURSEMENTS**

Use separate schedule(s)  
for each category of the  
Detailed Summary Page

FOR LINE NUMBER: (check only one)  
 17     18     19a     19b  
 20a     20b     20c     21

Any information copied from such Reports and Statements may not be sold or used by any person for the purpose of soliciting contributions or for commercial purposes, other than using the name and address of any political committee to solicit contributions from such committee.

NAME OF COMMITTEE (In Full)  
**Perdue for Senate**

**A. Mr. David A. Perdue**

Full Name (Last, First, Middle Initial)  
 Mr. David A. Perdue

Date of Disbursement  
 M M M / D D D / Y Y Y Y Y Y  
 10 / 11 / 2013

Mailing Address Perdue for Senate  
 3110 Maple Drive NE

City Atlanta State GA Zip Code 30305-2650

Purpose of Disbursement  
 In-kind:Meal

Candidate Name

Office Sought:  House  Senate  President

Disbursement For: 2014  
 Primary  General  
 Other (specify)

State: District:

Amount of Each Disbursement this Period  
 15.85

Transaction ID : B55BE38130FE04QQ0947

Category/Type

**B. Gordon Biersch**

Full Name (Last, First, Middle Initial)  
 Gordon Biersch

Date of Disbursement  
 M M M / D D D / Y Y Y Y Y Y  
 10 / 10 / 2013

Mailing Address 3242 Peachtree Road NE

City Atlanta State GA Zip Code 30305

Purpose of Disbursement  
 In-kind:Meal

Candidate Name

Office Sought:  House  Senate  President

Disbursement For: 2014  
 Primary  General  
 Other (specify)

State: District:

Amount of Each Disbursement this Period  
 15.85

Transaction ID : B4B3FQ56Q87A84F8898Q

[MEMO ITEM]

Category/Type

**C. Mr. David A. Perdue**

Full Name (Last, First, Middle Initial)  
 Mr. David A. Perdue

Date of Disbursement  
 M M M / D D D / Y Y Y Y Y Y  
 11 / 16 / 2013

Mailing Address Perdue for Senate  
 3110 Maple Drive NE

City Atlanta State GA Zip Code 30305-2650

Purpose of Disbursement  
 In-kind:Meal

Candidate Name

Office Sought:  House  Senate  President

Disbursement For: 2014  
 Primary  General  
 Other (specify)

State: District:

Amount of Each Disbursement this Period  
 16.55

Transaction ID : BB389B653D93A4EE1ACA

Category/Type

**SUBTOTAL** of Disbursements This Page (optional).....

**TOTAL** This Period (last page this line number only).....

32.40

14020181381

**SCHEDULE B (FEC Form 3)  
ITEMIZED DISBURSEMENTS**

Use separate schedule(s)  
for each category of the  
Detailed Summary Page

FOR LINE NUMBER:  
(check only one)

<input checked="" type="checkbox"/> 17 20a	<input type="checkbox"/> 18 20b	<input type="checkbox"/> 19a 20c	<input type="checkbox"/> 19b 21
---	------------------------------------	-------------------------------------	------------------------------------

Any information copied from such Reports and Statements may not be sold or used by any person for the purpose of soliciting contributions or for commercial purposes, other than using the name and address of any political committee to solicit contributions from such committee.

NAME OF COMMITTEE (In Full)  
**Perdue for Senate**

Full Name (Last, First, Middle Initial)

**A. S&S Cafeteria**

Mailing Address 3724 Bloomfield Village Dr

City Macon State GA Zip Code 31206

Purpose of Disbursement  
In-kind:Meal

Candidate Name

Office Sought:  House  
 Senate  
 President

Disbursement For: 2014  
 Primary  General  
 Other (specify)

State: District:

Date of Disbursement

M M / D D / Y Y Y Y Y Y
11 / 15 / 2013

Amount of Each Disbursement this Period

16.55
-------

Transaction ID : B723810Q4289E44FB990

[MEMO ITEM]

**B. Mr. David A. Perdue**

Mailing Address Perdue for Senate  
3110 Maple Drive NE

City Atlanta State GA Zip Code 30305-2650

Purpose of Disbursement  
In-kind:Meal

Candidate Name

Office Sought:  House  
 Senate  
 President

Disbursement For: 2014  
 Primary  General  
 Other (specify)

State: District:

Date of Disbursement

M M / D D / Y Y Y Y Y Y
10 / 04 / 2013

Amount of Each Disbursement this Period

16.96
-------

Transaction ID : BB11D87DAA0794686A23

**C. Quachita Landing**

Mailing Address 1 Airport Dr

City Little Rock State AR Zip Code 72202

Purpose of Disbursement  
In-kind:Meal

Candidate Name

Office Sought:  House  
 Senate  
 President

Disbursement For: 2014  
 Primary  General  
 Other (specify)

State: District:

Date of Disbursement

M M / D D / Y Y Y Y Y Y
10 / 03 / 2013

Amount of Each Disbursement this Period

16.96
-------

Transaction ID : B8B56E764478347Q69B9

[MEMO ITEM]

SUBTOTAL of Disbursements This Page (optional).....

TOTAL This Period (last page this line number only).....

16.96
-------

--

14020181382

**SCHEDULE B (FEC Form 3)  
ITEMIZED DISBURSEMENTS**

Use separate schedule(s)  
for each category of the  
Detailed Summary Page

FOR LINE NUMBER:  
(check only one)

<input checked="" type="checkbox"/> 17	<input type="checkbox"/> 18	<input type="checkbox"/> 19a	<input type="checkbox"/> 19b
<input type="checkbox"/> 20a	<input type="checkbox"/> 20b	<input type="checkbox"/> 20c	<input type="checkbox"/> 21

Any information copied from such Reports and Statements may not be sold or used by any person for the purpose of soliciting contributions or for commercial purposes, other than using the name and address of any political committee to solicit contributions from such committee.

NAME OF COMMITTEE (In Full)  
**Perdue for Senate**

Full Name (Last, First, Middle Initial)  
**A. Mr. David A. Perdue**

Mailing Address **Perdue for Senate  
3110 Maple Drive NE**

City **Atlanta** State **GA** Zip Code **30305-2650**

Purpose of Disbursement  
In-kind:Meal

Candidate Name

Office Sought:  House  Senate  President

Disbursement For: 2014  
 Primary  General  
 Other (specify)

State: District:

Date of Disbursement  
MM / DD / YYYY  
**12 / 16 / 2013**

Amount of Each Disbursement this Period  
**17.24**

Transaction ID : **BE1350149B44F411C95A**

Category/  
Type

Full Name (Last, First, Middle Initial)  
**B. Chilis**

Mailing Address **2420 Piedmont Rd NE**

City **Atlanta** State **GA** Zip Code **30324**

Purpose of Disbursement  
In-kind:Meal

Candidate Name

Office Sought:  House  Senate  President

Disbursement For: 2014  
 Primary  General  
 Other (specify)

State: District:

Date of Disbursement  
MM / DD / YYYY  
**12 / 15 / 2013**

Amount of Each Disbursement this Period  
**17.24**

Transaction ID : **B154923421A7B4A62A1B**

[MEMO ITEM]

Category/  
Type

Full Name (Last, First, Middle Initial)  
**c. Mr. David A. Perdue**

Mailing Address **Perdue for Senate  
3110 Maple Drive NE**

City **Atlanta** State **GA** Zip Code **30305-2650**

Purpose of Disbursement  
In-kind:Meal

Candidate Name

Office Sought:  House  Senate  President

Disbursement For: 2014  
 Primary  General  
 Other (specify)

State: District:

Date of Disbursement  
MM / DD / YYYY  
**10 / 21 / 2013**

Amount of Each Disbursement this Period  
**17.39**

Transaction ID : **BDE8428FD18CB4002818**

Category/  
Type

**SUBTOTAL** of Disbursements This Page (optional).....

**TOTAL** This Period (last page this line number only).....

**34.63**

14020181383

**SCHEDULE B (FEC Form 3)  
ITEMIZED DISBURSEMENTS**

Use separate schedule(s) for each category of the Detailed Summary Page

FOR LINE NUMBER: (check only one)  
 17     18     19a     19b  
 20a     20b     20c     21

Any information copied from such Reports and Statements may not be sold or used by any person for the purpose of soliciting contributions or for commercial purposes, other than using the name and address of any political committee to solicit contributions from such committee.

NAME OF COMMITTEE (In Full)  
**Perdue for Senate**

**A. Chin Chin**  
 Full Name (Last, First, Middle Initial)  
 Mailing Address 3887 Peachtree Rd NE  
 City Atlanta State GA Zip Code 30319  
 Purpose of Disbursement In-kind:Meal  
 Candidate Name  
 Office Sought:  House  Senate  President  
 Disbursement For: 2014  
 Primary  General  
 Other (specify)  
 State: District:

Date of Disbursement  
 M M / D D / Y Y Y Y Y Y  
 10 / 20 / 2013  
 Amount of Each Disbursement this Period  
 17.39  
 Transaction ID : BE1350149B44F411Q95A  
**[MEMO ITEM]**

**B. Mr. David A. Perdue**  
 Full Name (Last, First, Middle Initial)  
 Mailing Address Perdue for Senate  
 3110 Maple Drive NE  
 City Atlanta State GA Zip Code 30305-2650  
 Purpose of Disbursement In-kind:Meal  
 Candidate Name  
 Office Sought:  House  Senate  President  
 Disbursement For: 2014  
 Primary  General  
 Other (specify)  
 State: District:

Date of Disbursement  
 M M / D D / Y Y Y Y Y Y  
 10 / 08 / 2013  
 Amount of Each Disbursement this Period  
 17.39  
 Transaction ID : B9A8D814QQQF34414966

**C. Chin Chin**  
 Full Name (Last, First, Middle Initial)  
 Mailing Address 3887 Peachtree Rd NE  
 City Atlanta State GA Zip Code 30319  
 Purpose of Disbursement In-kind:Meal  
 Candidate Name  
 Office Sought:  House  Senate  President  
 Disbursement For: 2014  
 Primary  General  
 Other (specify)  
 State: District:

Date of Disbursement  
 M M / D D / Y Y Y Y Y Y  
 10 / 07 / 2013  
 Amount of Each Disbursement this Period  
 17.39  
 Transaction ID : B68Q11FBQDD1Q4F43BBB  
**[MEMO ITEM]**

**SUBTOTAL** of Disbursements This Page (optional)..... 17.39  
**TOTAL** This Period (last page this line number only).....

14020181384

**SCHEDULE B (FEC Form 3)  
ITEMIZED DISBURSEMENTS**

Use separate schedule(s) for each category of the Detailed Summary Page

FOR LINE NUMBER: PAGE 129 OF 300  
 17     18     19a     19b  
 20a     20b     20c     21

Any information copied from such Reports and Statements may not be sold or used by any person for the purpose of soliciting contributions or for commercial purposes, other than using the name and address of any political committee to solicit contributions from such committee.

NAME OF COMMITTEE (In Full)  
**Perdue for Senate**

Full Name (Last, First, Middle Initial)  
**A. Mr. David A. Perdue**

Mailing Address **Perdue for Senate  
3110 Maple Drive NE**

City **Atlanta** State **GA** Zip Code **30305-2650**

Purpose of Disbursement  
 In-kind:Meal

Candidate Name

Office Sought:  House  Senate  President  
 Disbursement For: 2014  
 Primary  General  
 Other (specify)

State: District:

Date of Disbursement  
 M M / D D / Y Y Y Y Y Y  
**10 / 07 / 2013**

Amount of Each Disbursement this Period  
**17.53**

Transaction ID : **BB917951EECD547AF954**

Category/Type

Full Name (Last, First, Middle Initial)  
**B. Gordon Biersch**

Mailing Address **3242 Peachtree Road NE**

City **Atlanta** State **GA** Zip Code **30305**

Purpose of Disbursement  
 In-kind:Meal

Candidate Name

Office Sought:  House  Senate  President  
 Disbursement For: 2014  
 Primary  General  
 Other (specify)

State: District:

Date of Disbursement  
 M M / D D / Y Y Y Y Y Y  
**10 / 06 / 2013**

Amount of Each Disbursement this Period  
**17.53**

Transaction ID : **B8BA3QD57Q6244EA1A3D**

[MEMO ITEM]

Category/Type

Full Name (Last, First, Middle Initial)  
**c. Mr. David A. Perdue**

Mailing Address **Perdue for Senate  
3110 Maple Drive NE**

City **Atlanta** State **GA** Zip Code **30305-2650**

Purpose of Disbursement  
 In-kind:Meal

Candidate Name

Office Sought:  House  Senate  President  
 Disbursement For: 2014  
 Primary  General  
 Other (specify)

State: District:

Date of Disbursement  
 M M / D D / Y Y Y Y Y Y  
**12 / 04 / 2013**

Amount of Each Disbursement this Period  
**18.63**

Transaction ID : **BA4AEACE097124E1782F**

Category/Type

**SUBTOTAL** of Disbursements This Page (optional)..... **36.16**

**TOTAL** This Period (last page this line number only).....

14020181385

**SCHEDULE B (FEC Form 3)  
ITEMIZED DISBURSEMENTS**

Use separate schedule(s) for each category of the Detailed Summary Page

FOR LINE NUMBER: (check only one)  
 17     18     19a     19b  
 20a     20b     20c     21

Any information copied from such Reports and Statements may not be sold or used by any person for the purpose of soliciting contributions or for commercial purposes, other than using the name and address of any political committee to solicit contributions from such committee.

NAME OF COMMITTEE (In Full)  
**Perdue for Senate**

Full Name (Last, First, Middle Initial)  
**A. Paul's Restaurant**

Mailing Address 10 Kings Cir NE

City Atlanta State GA Zip Code 30305

Purpose of Disbursement In-kind:Meal  
 Category/Type

Candidate Name

Office Sought:  House  Senate  President  
 Disbursement For: 2014  
 Primary  General  
 Other (specify)

State: District:

Date of Disbursement  
 M M / D D / Y Y Y Y Y Y  
 12 / 03 / 2013

Amount of Each Disbursement this Period  
 18.63

Transaction ID : B6AB583A660B04BFFB05

[MEMO ITEM]

Full Name (Last, First, Middle Initial)  
**B. Mr. David A. Perdue**

Mailing Address Perdue for Senate  
 3110 Maple Drive NE

City Atlanta State GA Zip Code 30305-2650

Purpose of Disbursement In-kind:Travel  
 Category/Type

Candidate Name

Office Sought:  House  Senate  President  
 Disbursement For: 2014  
 Primary  General  
 Other (specify)

State: District:

Date of Disbursement  
 M M / D D / Y Y Y Y Y Y  
 12 / 19 / 2013

Amount of Each Disbursement this Period  
 18.79

Transaction ID : B9BFAFD1E7QQQ49589A3

Full Name (Last, First, Middle Initial)  
**c. Chevron**

Mailing Address 5300 Roswell Rd

City Atlanta State GA Zip Code 30342

Purpose of Disbursement In-kind:Travel  
 Category/Type

Candidate Name

Office Sought:  House  Senate  President  
 Disbursement For: 2014  
 Primary  General  
 Other (specify)

State: District:

Date of Disbursement  
 M M / D D / Y Y Y Y Y Y  
 12 / 18 / 2013

Amount of Each Disbursement this Period  
 18.79

Transaction ID : BA42E67Q29900409DA2A

[MEMO ITEM]

**SUBTOTAL** of Disbursements This Page (optional)..... 18.79

**TOTAL** This Period (last page this line number only).....

14020181386

**SCHEDULE B (FEC Form 3)  
ITEMIZED DISBURSEMENTS**

Use separate schedule(s) for each category of the Detailed Summary Page

FOR LINE NUMBER: (check only one)  
 17     18     19a     19b  
 20a     20b     20c     21

Any information copied from such Reports and Statements may not be sold or used by any person for the purpose of soliciting contributions or for commercial purposes, other than using the name and address of any political committee to solicit contributions from such committee.

NAME OF COMMITTEE (In Full)  
**Perdue for Senate**

Full Name (Last, First, Middle Initial)  
**A. Mr. David A. Perdue**

Mailing Address **Perdue for Senate**  
**3110 Maple Drive NE**

City **Atlanta** State **GA** Zip Code **30305-2650**

Purpose of Disbursement  
 In-kind:Meal

Candidate Name

Office Sought:  House  Senate  President

Disbursement For: 2014  
 Primary  General  
 Other (specify)

State: District:

Date of Disbursement  
 MM / DD / YYYY  
**11 / 04 / 2013**

Amount of Each Disbursement this Period  
**19.53**

Transaction ID : **BF6EF43813B2448C5A23**

Category/Type

Full Name (Last, First, Middle Initial)  
**B. Chin Chin**

Mailing Address **3887 Peachtree Rd NE**

City **Atlanta** State **GA** Zip Code **30319**

Purpose of Disbursement  
 In-kind:Meal

Candidate Name

Office Sought:  House  Senate  President

Disbursement For: 2014  
 Primary  General  
 Other (specify)

State: District:

Date of Disbursement  
 MM / DD / YYYY  
**11 / 03 / 2013**

Amount of Each Disbursement this Period  
**19.53**

Transaction ID : **B89442B60523640E6965**

[MEMO ITEM]

Category/Type

Full Name (Last, First, Middle Initial)  
**C. Mr. David A. Perdue**

Mailing Address **Perdue for Senate**  
**3110 Maple Drive NE**

City **Atlanta** State **GA** Zip Code **30305-2650**

Purpose of Disbursement  
 In-kind:Meal

Candidate Name

Office Sought:  House  Senate  President

Disbursement For: 2014  
 Primary  General  
 Other (specify)

State: District:

Date of Disbursement  
 MM / DD / YYYY  
**10 / 18 / 2013**

Amount of Each Disbursement this Period  
**20.53**

Transaction ID : **B99EEFF44018940BA828**

Category/Type

**SUBTOTAL** of Disbursements This Page (optional).....

**TOTAL** This Period (last page this line number only).....

**40.06**

14020181387

**SCHEDULE B (FEC Form 3)  
ITEMIZED DISBURSEMENTS**

Use separate schedule(s)  
for each category of the  
Detailed Summary Page

FOR LINE NUMBER:  
(check only one)

PAGE 132 OF 300

<input checked="" type="checkbox"/> 17 20a	<input type="checkbox"/> 18 20b	<input type="checkbox"/> 19a 20c	<input type="checkbox"/> 19b 21
---	------------------------------------	-------------------------------------	------------------------------------

Any information copied from such Reports and Statements may not be sold or used by any person for the purpose of soliciting contributions or for commercial purposes, other than using the name and address of any political committee to solicit contributions from such committee.

NAME OF COMMITTEE (In Full)  
**Perdue for Senate**

Full Name (Last, First, Middle Initial) <b>A. Chin Chin</b>		Date of Disbursement MM / DD / YYYY 10 / 17 / 2013
Mailing Address 3887 Peachtree Rd NE		Amount of Each Disbursement this Period 20.53 Transaction ID : BA686BA3Q8F634B2384Q
City Atlanta	State GA Zip Code 30319	
Purpose of Disbursement In-kind:Meal		Category/ Type
Candidate Name		
Office Sought: <input type="checkbox"/> House <input type="checkbox"/> Senate <input type="checkbox"/> President	Disbursement For: 2014 <input checked="" type="checkbox"/> Primary <input type="checkbox"/> General <input type="checkbox"/> Other (specify)	[MEMO ITEM]
State: District:		

Full Name (Last, First, Middle Initial) <b>B. Mr. David A. Perdue</b>		Date of Disbursement MM / DD / YYYY 10 / 09 / 2013
Mailing Address Perdue for Senate 3110 Maple Drive NE		Amount of Each Disbursement this Period 24.79 Transaction ID : BA686BA3C8F634B2384C
City Atlanta	State GA Zip Code 30305-2650	
Purpose of Disbursement In-kind:Meal		Category/ Type
Candidate Name		
Office Sought: <input type="checkbox"/> House <input type="checkbox"/> Senate <input type="checkbox"/> President	Disbursement For: 2014 <input checked="" type="checkbox"/> Primary <input type="checkbox"/> General <input type="checkbox"/> Other (specify)	
State: District:		

Full Name (Last, First, Middle Initial) <b>c. Margaritas Mexican</b>		Date of Disbursement MM / DD / YYYY 10 / 08 / 2013
Mailing Address 1804 Watson Blvd		Amount of Each Disbursement this Period 24.79 Transaction ID : B273084A0546B4B7QBF4
City Warner Robins	State GA Zip Code 31093	
Purpose of Disbursement In-kind:Meal		Category/ Type
Candidate Name		
Office Sought: <input type="checkbox"/> House <input type="checkbox"/> Senate <input type="checkbox"/> President	Disbursement For: 2014 <input checked="" type="checkbox"/> Primary <input type="checkbox"/> General <input type="checkbox"/> Other (specify)	[MEMO ITEM]
State: District:		

<b>SUBTOTAL</b> of Disbursements This Page (optional).....	24.79
<b>TOTAL</b> This Period (last page this line number only).....	

14020181388



**SCHEDULE B (FEC Form 3)  
ITEMIZED DISBURSEMENTS**

Use separate schedule(s) for each category of the Detailed Summary Page	FOR LINE NUMBER: (check only one)	PAGE 133 OF 300			
	<input checked="" type="checkbox"/> 17 20a	<input type="checkbox"/> 18 20b	<input type="checkbox"/> 19a 20c	<input type="checkbox"/> 19b 21	

Any information copied from such Reports and Statements may not be sold or used by any person for the purpose of soliciting contributions or for commercial purposes, other than using the name and address of any political committee to solicit contributions from such committee.

NAME OF COMMITTEE (In Full)  
**Perdue for Senate**

**A. Mr. David A. Perdue**

Full Name (Last, First, Middle Initial)  
Mr. David A. Perdue

Mailing Address: Perdue for Senate  
3110 Maple Drive NE

City: Atlanta State: GA Zip Code: 30305-2650

Purpose of Disbursement: In-kind: Meal

Candidate Name: \_\_\_\_\_

Office Sought:  House  Senate  President

Disbursement For: 2014  
 Primary  General  
 Other (specify)

State: \_\_\_\_\_ District: \_\_\_\_\_

Date of Disbursement: 10 / 27 / 2013

Amount of Each Disbursement this Period: 25.07

Transaction ID: BD5F66B4544CD49F6A03

Category/Type: \_\_\_\_\_

**B. Downtown Grille**

Full Name (Last, First, Middle Initial)  
Downtown Grille

Mailing Address: 1158 Old Senoia Rd

City: Tyrone State: GA Zip Code: 30290

Purpose of Disbursement: In-kind: Meal

Candidate Name: \_\_\_\_\_

Office Sought:  House  Senate  President

Disbursement For: 2014  
 Primary  General  
 Other (specify)

State: \_\_\_\_\_ District: \_\_\_\_\_

Date of Disbursement: 10 / 26 / 2013

Amount of Each Disbursement this Period: 25.07

Transaction ID: B9A8D814BA1F34414966

[MEMO ITEM]

Category/Type: \_\_\_\_\_

**C. Mr. David A. Perdue**

Full Name (Last, First, Middle Initial)  
Mr. David A. Perdue

Mailing Address: Perdue for Senate  
3110 Maple Drive NE

City: Atlanta State: GA Zip Code: 30305-2650

Purpose of Disbursement: In-kind: Meal

Candidate Name: \_\_\_\_\_

Office Sought:  House  Senate  President

Disbursement For: 2014  
 Primary  General  
 Other (specify)

State: \_\_\_\_\_ District: \_\_\_\_\_

Date of Disbursement: 10 / 29 / 2013

Amount of Each Disbursement this Period: 25.17

Transaction ID: BCE0CD568734F45228A7

Category/Type: \_\_\_\_\_

**SUBTOTAL** of Disbursements This Page (optional) ..... 50.24

**TOTAL** This Period (last page this line number only) .....

14020181389

**SCHEDULE B (FEC Form 3)  
ITEMIZED DISBURSEMENTS**

Use separate schedule(s)  
for each category of the  
Detailed Summary Page

FOR LINE NUMBER:  
(check only one)

PAGE 134 OF 300

<input checked="" type="checkbox"/> 17 20a	<input type="checkbox"/> 18 20b	<input type="checkbox"/> 19a 20c	<input type="checkbox"/> 19b 21
---	------------------------------------	-------------------------------------	------------------------------------

Any information copied from such Reports and Statements may not be sold or used by any person for the purpose of soliciting contributions or for commercial purposes, other than using the name and address of any political committee to solicit contributions from such committee.

NAME OF COMMITTEE (In Full)  
**Perdue for Senate**

Full Name (Last, First, Middle Initial)  
**A. Gordon Biersch**

Mailing Address **3242 Peachtree Road NE**

City **Atlanta** State **GA** Zip Code **30305**

Purpose of Disbursement  
In-kind:Meal

Candidate Name

Office Sought:  House  Senate  President

Disbursement For: 2014  
 Primary  General  
 Other (specify)

State: District:

Date of Disbursement  
MM / DD / YYYY  
**10 / 28 / 2013**

Amount of Each Disbursement this Period  
**25.17**

Transaction ID : **BD05772E7D6D249BD81F**

**[MEMO ITEM]**

Full Name (Last, First, Middle Initial)  
**B. Mr. David A. Perdue**

Mailing Address **Perdue for Senate  
3110 Maple Drive NE**

City **Atlanta** State **GA** Zip Code **30305-2650**

Purpose of Disbursement  
In-kind:Meal

Candidate Name

Office Sought:  House  Senate  President

Disbursement For: 2014  
 Primary  General  
 Other (specify)

State: District:

Date of Disbursement  
MM / DD / YYYY  
**12 / 02 / 2013**

Amount of Each Disbursement this Period  
**25.55**

Transaction ID : **BD2A22086QQQ24DF1B03**

Full Name (Last, First, Middle Initial)  
**c. The Tavern**

Mailing Address **3500 Peachtree Road**

City **Atlanta** State **GA** Zip Code **30306**

Purpose of Disbursement  
In-kind:Meal

Candidate Name

Office Sought:  House  Senate  President

Disbursement For: 2014  
 Primary  General  
 Other (specify)

State: District:

Date of Disbursement  
MM / DD / YYYY  
**12 / 01 / 2013**

Amount of Each Disbursement this Period  
**25.55**

Transaction ID : **BDD8BF0EF86Q427QAA7**

**[MEMO ITEM]**

**SUBTOTAL** of Disbursements This Page (optional).....

**TOTAL** This Period (last page this line number only).....

**25.55**

14020181390

**SCHEDULE B (FEC Form 3)  
ITEMIZED DISBURSEMENTS**

Use separate schedule(s)  
for each category of the  
Detailed Summary Page

FOR LINE NUMBER:  
(check only one)

PAGE 135 OF 300

<input checked="" type="checkbox"/> 17	<input type="checkbox"/> 18	<input type="checkbox"/> 19a	<input type="checkbox"/> 19b
<input type="checkbox"/> 20a	<input type="checkbox"/> 20b	<input type="checkbox"/> 20c	<input type="checkbox"/> 21

Any information copied from such Reports and Statements may not be sold or used by any person for the purpose of soliciting contributions or for commercial purposes, other than using the name and address of any political committee to solicit contributions from such committee.

NAME OF COMMITTEE (In Full)

Perdue for Senate

Full Name (Last, First, Middle Initial)

A. Mr. David A. Perdue

Mailing Address Perdue for Senate  
3110 Maple Drive NE

City Atlanta State GA Zip Code 30305-2650

Purpose of Disbursement  
In-kind:Meal

Candidate Name

Office Sought:  House  
 Senate  
 President

Disbursement For: 2014  
 Primary  General  
 Other (specify)

State: District:

Date of Disbursement

M M	D D	Y Y Y Y
12	13	2013

Amount of Each Disbursement this Period

26.09
-------

Transaction ID : BAD906550162B452C840

Category/  
Type

Full Name (Last, First, Middle Initial)

B. Ok Cafe

Mailing Address 1284 West Paces Ferry Rd NW

City Atlanta State GA Zip Code 30327

Purpose of Disbursement  
In-kind:Meal

Candidate Name

Office Sought:  House  
 Senate  
 President

Disbursement For: 2014  
 Primary  General  
 Other (specify)

State: District:

Date of Disbursement

M M	D D	Y Y Y Y
12	12	2013

Amount of Each Disbursement this Period

26.09
-------

Transaction ID : B0E2EF912B9274DA382D

[MEMO ITEM]

Category/  
Type

Full Name (Last, First, Middle Initial)

C. Mr. David A. Perdue

Mailing Address Perdue for Senate  
3110 Maple Drive NE

City Atlanta State GA Zip Code 30305-2650

Purpose of Disbursement  
In-kind:Meal

Candidate Name

Office Sought:  House  
 Senate  
 President

Disbursement For: 2014  
 Primary  General  
 Other (specify)

State: District:

Date of Disbursement

M M	D D	Y Y Y Y
12	22	2013

Amount of Each Disbursement this Period

26.99
-------

Transaction ID : B8A9DCD090786430F842

Category/  
Type

SUBTOTAL of Disbursements This Page (optional).....

TOTAL This Period (last page this line number only).....

53.08
-------

--

14020181391

**SCHEDULE B (FEC Form 3)  
ITEMIZED DISBURSEMENTS**

Use separate schedule(s)  
for each category of the  
Detailed Summary Page

FOR LINE NUMBER:  
(check only one)

<input checked="" type="checkbox"/> 17	<input type="checkbox"/> 18	<input type="checkbox"/> 19a	<input type="checkbox"/> 19b
<input type="checkbox"/> 20a	<input type="checkbox"/> 20b	<input type="checkbox"/> 20c	<input type="checkbox"/> 21

Any information copied from such Reports and Statements may not be sold or used by any person for the purpose of soliciting contributions or for commercial purposes, other than using the name and address of any political committee to solicit contributions from such committee.

NAME OF COMMITTEE (In Full)  
**Perdue for Senate**

Full Name (Last, First, Middle Initial)  
**A. Cracker Barrel**

Mailing Address **5000 Eisenhower Pwky**

City **Macon** State **GA** Zip Code **31206**

Purpose of Disbursement  
In-kind: Meal

Candidate Name

Office Sought:  House  Senate  President

Disbursement For: 2014  
 Primary  General  
 Other (specify)

State: District:

Date of Disbursement  
MM / DD / YYYY  
**12 / 21 / 2013**

Amount of Each Disbursement this Period  
**26.99**

Transaction ID : **B32F8912DE2E344B3B15**

**[MEMO ITEM]**

Full Name (Last, First, Middle Initial)  
**B. Mr. David A. Perdue**

Mailing Address **Perdue for Senate  
3110 Maple Drive NE**

City **Atlanta** State **GA** Zip Code **30305-2650**

Purpose of Disbursement  
In-kind: Travel

Candidate Name

Office Sought:  House  Senate  President

Disbursement For: 2014  
 Primary  General  
 Other (specify)

State: District:

Date of Disbursement  
MM / DD / YYYY  
**11 / 06 / 2013**

Amount of Each Disbursement this Period  
**27.18**

Transaction ID : **BB6A8D0551612443BB34**

Full Name (Last, First, Middle Initial)  
**c. Chevron**

Mailing Address **5300 Roswell Rd**

City **Atlanta** State **GA** Zip Code **30342**

Purpose of Disbursement  
In-kind: Travel

Candidate Name

Office Sought:  House  Senate  President

Disbursement For: 2014  
 Primary  General  
 Other (specify)

State: District:

Date of Disbursement  
MM / DD / YYYY  
**11 / 05 / 2013**

Amount of Each Disbursement this Period  
**27.18**

Transaction ID : **BE4Q04QB655104977888**

**[MEMO ITEM]**

**SUBTOTAL** of Disbursements This Page (optional) .....

**TOTAL** This Period (last page this line number only) .....

**27.18**

14020181392

**SCHEDULE B (FEC Form 3)  
ITEMIZED DISBURSEMENTS**

Use separate schedule(s)  
for each category of the  
Detailed Summary Page

FOR LINE NUMBER: (check only one)  
 17  
 18  
 19a  
 19b  
 20a  
 20b  
 20c  
 21

Any information copied from such Reports and Statements may not be sold or used by any person for the purpose of soliciting contributions or for commercial purposes, other than using the name and address of any political committee to solicit contributions from such committee.

NAME OF COMMITTEE (In Full)  
**Perdue for Senate**

Full Name (Last, First, Middle Initial)  
**A. Mr. David A. Perdue**

Mailing Address **Perdue for Senate**  
**3110 Maple Drive NE**

City **Atlanta** State **GA** Zip Code **30305-2650**

Purpose of Disbursement  
In-kind:Meal

Candidate Name

Office Sought:  House  Senate  President  
Disbursement For: 2014  
 Primary  General  
 Other (specify)

State: District:

Date of Disbursement  
MM / DD / YYYY  
**10 / 17 / 2013**

Amount of Each Disbursement this Period  
**27.45**

Transaction ID : **B4046E817FBAB4A51A05**

Category/Type

Full Name (Last, First, Middle Initial)  
**B. Mellow Mushroom**

Mailing Address **400 West Peachtree St**

City **Atlanta** State **GA** Zip Code **30308**

Purpose of Disbursement  
In-kind:Meal

Candidate Name

Office Sought:  House  Senate  President  
Disbursement For: 2014  
 Primary  General  
 Other (specify)

State: District:

Date of Disbursement  
MM / DD / YYYY  
**10 / 16 / 2013**

Amount of Each Disbursement this Period  
**27.45**

Transaction ID : **B0B3EEEE9712F4031981**

[MEMO ITEM]

Category/Type

Full Name (Last, First, Middle Initial)  
**C. Mr. David A. Perdue**

Mailing Address **Perdue for Senate**  
**3110 Maple Drive NE**

City **Atlanta** State **GA** Zip Code **30305-2650**

Purpose of Disbursement  
In-kind:Meal

Candidate Name

Office Sought:  House  Senate  President  
Disbursement For: 2014  
 Primary  General  
 Other (specify)

State: District:

Date of Disbursement  
MM / DD / YYYY  
**12 / 04 / 2013**

Amount of Each Disbursement this Period  
**29.27**

Transaction ID : **BB92FBA3A49CC4B13855**

Category/Type

**SUBTOTAL** of Disbursements This Page (optional).....

**TOTAL** This Period (last page this line number only).....

**56.72**

14020181393

**SCHEDULE B (FEC Form 3)  
ITEMIZED DISBURSEMENTS**

Use separate schedule(s)  
for each category of the  
Detailed Summary Page

FOR LINE NUMBER: (check only one)  
 17 20a     18 20b     19a 20c     19b 21  
 PAGE 138 OF 300

Any information copied from such Reports and Statements may not be sold or used by any person for the purpose of soliciting contributions or for commercial purposes, other than using the name and address of any political committee to solicit contributions from such committee.

NAME OF COMMITTEE (In Full)  
**Perdue for Senate**

Full Name (Last, First, Middle Initial)  
**A. Carino's Italian**

Mailing Address 3330 Camp Creek Pkwy

City East Point State GA Zip Code 30344

Purpose of Disbursement In-kind:Meal

Candidate Name

Office Sought:  House  Senate  President

Disbursement For: 2014  
 Primary  General  
 Other (specify)

State: District:

Date of Disbursement  
 M M / D D / Y Y Y Y Y Y  
 12 / 03 / 2013

Amount of Each Disbursement this Period  
 29.27

Transaction ID : B41A1F438293A497DA75

[MEMO ITEM]

Full Name (Last, First, Middle Initial)  
**B. Mr. David A. Perdue**

Mailing Address Perdue for Senate  
 3110 Maple Drive NE

City Atlanta State GA Zip Code 30305-2650

Purpose of Disbursement In-kind:Meal

Candidate Name

Office Sought:  House  Senate  President

Disbursement For: 2014  
 Primary  General  
 Other (specify)

State: District:

Date of Disbursement  
 M M / D D / Y Y Y Y Y Y  
 11 / 12 / 2013

Amount of Each Disbursement this Period  
 29.28

Transaction ID : B9872695133A249CEBF4

Full Name (Last, First, Middle Initial)  
**c. Golden Corral**

Mailing Address 605 Bullsboro Dr

City Newnan State GA Zip Code 30263

Purpose of Disbursement In-kind:Meal

Candidate Name

Office Sought:  House  Senate  President

Disbursement For: 2014  
 Primary  General  
 Other (specify)

State: District:

Date of Disbursement  
 M M / D D / Y Y Y Y Y Y  
 11 / 11 / 2013

Amount of Each Disbursement this Period  
 29.28

Transaction ID : B9303E2199886443B8FA

[MEMO ITEM]

**SUBTOTAL** of Disbursements This Page (optional).....

**TOTAL** This Period (last page this line number only).....

29.28

14020181394

**SCHEDULE B (FEC Form 3)  
ITEMIZED DISBURSEMENTS**

Use separate schedule(s)  
for each category of the  
Detailed Summary Page

FOR LINE NUMBER: (check only one)  
 17     18     19a     19b  
 20a     20b     20c     21

Any information copied from such Reports and Statements may not be sold or used by any person for the purpose of soliciting contributions or for commercial purposes, other than using the name and address of any political committee to solicit contributions from such committee.

NAME OF COMMITTEE (In Full)  
**Perdue for Senate**

Full Name (Last, First, Middle Initial)  
**A. Mr. David A. Perdue**

Mailing Address **Perdue for Senate  
3110 Maple Drive NE**

City **Atlanta** State **GA** Zip Code **30305-2650**

Purpose of Disbursement  
In-kind: Travel

Candidate Name

Office Sought:  House  Senate  President

Disbursement For: 2014  
 Primary  General  
 Other (specify)

State: District:

Date of Disbursement  
MM / DD / YYYY  
**10 / 05 / 2013**

Amount of Each Disbursement this Period  
**29.68**

Transaction ID : **B41A1FQQQ293A497DA75**

Category/Type

Full Name (Last, First, Middle Initial)  
**B. Shell**

Mailing Address **1539 Piedmont Ave NE**

City **Atlanta** State **GA** Zip Code **30324**

Purpose of Disbursement  
In-kind: Travel

Candidate Name

Office Sought:  House  Senate  President

Disbursement For: 2014  
 Primary  General  
 Other (specify)

State: District:

Date of Disbursement  
MM / DD / YYYY  
**10 / 04 / 2013**

Amount of Each Disbursement this Period  
**29.68**

Transaction ID : **BBEFAA892468Q483A860**

[MEMO ITEM]

Category/Type

Full Name (Last, First, Middle Initial)  
**C. Mr. David A. Perdue**

Mailing Address **Perdue for Senate  
3110 Maple Drive NE**

City **Atlanta** State **GA** Zip Code **30305-2650**

Purpose of Disbursement  
In-kind: Meal

Candidate Name

Office Sought:  House  Senate  President

Disbursement For: 2014  
 Primary  General  
 Other (specify)

State: District:

Date of Disbursement  
MM / DD / YYYY  
**10 / 23 / 2013**

Amount of Each Disbursement this Period  
**30.1**

Transaction ID : **B0B3EEEE9712F40QQ981**

Category/Type

**SUBTOTAL** of Disbursements This Page (optional).....

**TOTAL** This Period (last page this line number only).....

**59.78**

14020181395

**SCHEDULE B (FEC Form 3)  
ITEMIZED DISBURSEMENTS**

Use separate schedule(s)  
for each category of the  
Detailed Summary Page

FOR LINE NUMBER: (check only one)  
 17     18     19a     19b  
 20a     20b     20c     21

Any information copied from such Reports and Statements may not be sold or used by any person for the purpose of soliciting contributions or for commercial purposes, other than using the name and address of any political committee to solicit contributions from such committee.

NAME OF COMMITTEE (In Full)  
**Perdue for Senate**

**A. Cracker Barrel**  
 Full Name (Last, First, Middle Initial)  
 Mailing Address 75 Celebration Dr  
 City Suwanee State GA Zip Code 30324  
 Purpose of Disbursement In-kind: Meal  
 Candidate Name  
 Office Sought:  House  Senate  President  
 Disbursement For: 2014  
 Primary  General  
 Other (specify)  
 State: District:

Date of Disbursement  
 M M / D D / Y Y Y Y Y Y  
 10 / 22 / 2013  
 Amount of Each Disbursement this Period  
 30.1  
 Transaction ID : B067E7F26F5EB4EQ59F2  
**[MEMO ITEM]**

**B. Mr. David A. Perdue**  
 Full Name (Last, First, Middle Initial)  
 Mailing Address Perdue for Senate  
 3110 Maple Drive NE  
 City Atlanta State GA Zip Code 30305-2650  
 Purpose of Disbursement In-kind: Meal  
 Candidate Name  
 Office Sought:  House  Senate  President  
 Disbursement For: 2014  
 Primary  General  
 Other (specify)  
 State: District:

Date of Disbursement  
 M M / D D / Y Y Y Y Y Y  
 11 / 08 / 2013  
 Amount of Each Disbursement this Period  
 30.42  
 Transaction ID : B48037519D37349D6B96

**c. Chin Chin**  
 Full Name (Last, First, Middle Initial)  
 Mailing Address 3887 Peachtree Rd NE  
 City Atlanta State GA Zip Code 30319  
 Purpose of Disbursement In-kind: Meal  
 Candidate Name  
 Office Sought:  House  Senate  President  
 Disbursement For: 2014  
 Primary  General  
 Other (specify)  
 State: District:

Date of Disbursement  
 M M / D D / Y Y Y Y Y Y  
 11 / 07 / 2013  
 Amount of Each Disbursement this Period  
 30.42  
 Transaction ID : B5DBF1BB294F841B181Q  
**[MEMO ITEM]**

**SUBTOTAL** of Disbursements This Page (optional).....  
**TOTAL** This Period (last page this line number only).....

30.42

14020181396



**SCHEDULE B (FEC Form 3)  
ITEMIZED DISBURSEMENTS**

Use separate schedule(s)  
for each category of the  
Detailed Summary Page

FOR LINE NUMBER:  
(check only one)

<input checked="" type="checkbox"/> 17	<input type="checkbox"/> 18	<input type="checkbox"/> 19a	<input type="checkbox"/> 19b
20a	20b	20c	21

Any information copied from such Reports and Statements may not be sold or used by any person for the purpose of soliciting contributions or for commercial purposes, other than using the name and address of any political committee to solicit contributions from such committee.

NAME OF COMMITTEE (In Full)  
**Perdue for Senate**

Full Name (Last, First, Middle Initial)  
**A. Mr. David A. Perdue**

Mailing Address **Perdue for Senate**  
**3110 Maple Drive NE**

City **Atlanta** State **GA** Zip Code **30305-2650**

Purpose of Disbursement  
In-kind:Meal

Candidate Name

Office Sought:  House  Senate  President

Disbursement For: 2014  
 Primary  General  
 Other (specify)

State: District:

Date of Disbursement  
M M / D D / Y Y Y Y Y Y  
**12 / 07 / 2013**

Amount of Each Disbursement this Period  
**30.7**

Transaction ID : **B067E7F26F5EB4EC59F2**

Full Name (Last, First, Middle Initial)  
**B. Brio**

Mailing Address **2964 Peachtree Rd NW**

City **Atlanta** State **GA** Zip Code **30305**

Purpose of Disbursement  
In-kind:Meal

Candidate Name

Office Sought:  House  Senate  President

Disbursement For: 2014  
 Primary  General  
 Other (specify)

State: District:

Date of Disbursement  
M M / D D / Y Y Y Y Y Y  
**12 / 06 / 2013**

Amount of Each Disbursement this Period  
**30.7**

Transaction ID : **B2A40E79Q275B4A14BB4**

**[MEMO ITEM]**

Full Name (Last, First, Middle Initial)  
**c. Mr. David A. Perdue**

Mailing Address **Perdue for Senate**  
**3110 Maple Drive NE**

City **Atlanta** State **GA** Zip Code **30305-2650**

Purpose of Disbursement  
In-kind:Meal

Candidate Name

Office Sought:  House  Senate  President

Disbursement For: 2014  
 Primary  General  
 Other (specify)

State: District:

Date of Disbursement  
M M / D D / Y Y Y Y Y Y  
**12 / 14 / 2013**

Amount of Each Disbursement this Period  
**31.35**

Transaction ID : **B82FF861B86CC42EA9C9**

**SUBTOTAL** of Disbursements This Page (optional).....

**TOTAL** This Period (last page this line number only).....

**62.05**

14020181397

**SCHEDULE B (FEC Form 3)  
ITEMIZED DISBURSEMENTS**

Use separate schedule(s)  
for each category of the  
Detailed Summary Page

FOR LINE NUMBER:  
(check only one)

<input checked="" type="checkbox"/> 17	<input type="checkbox"/> 18	<input type="checkbox"/> 19a	<input type="checkbox"/> 19b
<input type="checkbox"/> 20a	<input type="checkbox"/> 20b	<input type="checkbox"/> 20c	<input type="checkbox"/> 21

Any information copied from such Reports and Statements may not be sold or used by any person for the purpose of soliciting contributions or for commercial purposes, other than using the name and address of any political committee to solicit contributions from such committee.

NAME OF COMMITTEE (In Full)  
**Perdue for Senate**

Full Name (Last, First, Middle Initial)

**A. Cowtippers**

Mailing Address 1600 Piedmont Rd NE

City Atlanta State GA Zip Code 30324

Purpose of Disbursement  
In-kind:Meal

Candidate Name

Category/  
Type

Office Sought:  House  
 Senate  
 President

Disbursement For: 2014  
 Primary  General  
 Other (specify)

State: District:

Date of Disbursement

M M / D D / Y Y Y Y Y Y  
12 / 13 / 2013

Amount of Each Disbursement this Period

31.35

Transaction ID : B57B1817D6D344771BAE

[MEMO ITEM]

**B. Mr. David A. Perdue**

Mailing Address Perdue for Senate  
3110 Maple Drive NE

City Atlanta State GA Zip Code 30305-2650

Purpose of Disbursement  
In-kind:Meal

Candidate Name

Category/  
Type

Office Sought:  House  
 Senate  
 President

Disbursement For: 2014  
 Primary  General  
 Other (specify)

State: District:

Date of Disbursement

M M / D D / Y Y Y Y Y Y  
12 / 08 / 2013

Amount of Each Disbursement this Period

32.7

Transaction ID : BB07E6AD53D3E49DE957

**c. O'Charleys**

Mailing Address 2990 Watson Blvd

City Centerville State GA Zip Code 31028

Purpose of Disbursement  
In-kind:Meal

Candidate Name

Category/  
Type

Office Sought:  House  
 Senate  
 President

Disbursement For: 2014  
 Primary  General  
 Other (specify)

State: District:

Date of Disbursement

M M / D D / Y Y Y Y Y Y  
12 / 07 / 2013

Amount of Each Disbursement this Period

32.7

Transaction ID : B65B292Q580F9424B8Q7

[MEMO ITEM]

**SUBTOTAL** of Disbursements This Page (optional).....

32.70

**TOTAL** This Period (last page this line number only).....

14020181398

**SCHEDULE B (FEC Form 3)  
ITEMIZED DISBURSEMENTS**

Use separate schedule(s)  
for each category of the  
Detailed Summary Page

FOR LINE NUMBER:  
(check only one)

<input checked="" type="checkbox"/> 17	<input type="checkbox"/> 18	<input type="checkbox"/> 19a	<input type="checkbox"/> 19b
<input type="checkbox"/> 20a	<input type="checkbox"/> 20b	<input type="checkbox"/> 20c	<input type="checkbox"/> 21

Any information copied from such Reports and Statements may not be sold or used by any person for the purpose of soliciting contributions or for commercial purposes, other than using the name and address of any political committee to solicit contributions from such committee.

NAME OF COMMITTEE (In Full)  
**Perdue for Senate**

Full Name (Last, First, Middle Initial)  
**A. Mr. David A. Perdue**

Mailing Address **Perdue for Senate**  
**3110 Maple Drive NE**

City **Atlanta** State **GA** Zip Code **30305-2650**

Purpose of Disbursement  
In-kind:Meal

Candidate Name

Office Sought:  House  Senate  President

Disbursement For: 2014  
 Primary  General  
 Other (specify)

State: District:

Date of Disbursement  
MM / DD / YYYY  
**11 / 12 / 2013**

Amount of Each Disbursement this Period  
**32.71**

Transaction ID : **BA1223388D403475BA80**

Category/  
Type

Full Name (Last, First, Middle Initial)  
**B. Ok Cafe**

Mailing Address **1284 West Paces Ferry Rd NW**

City **Atlanta** State **GA** Zip Code **30327**

Purpose of Disbursement  
In-kind:Meal

Candidate Name

Office Sought:  House  Senate  President

Disbursement For: 2014  
 Primary  General  
 Other (specify)

State: District:

Date of Disbursement  
MM / DD / YYYY  
**11 / 11 / 2013**

Amount of Each Disbursement this Period  
**32.71**

Transaction ID : **B2EB33E6QD2A24B978EQ**

[MEMO ITEM]

Category/  
Type

Full Name (Last, First, Middle Initial)  
**c. Mr. David A. Perdue**

Mailing Address **Perdue for Senate**  
**3110 Maple Drive NE**

City **Atlanta** State **GA** Zip Code **30305-2650**

Purpose of Disbursement  
In-kind:Meal

Candidate Name

Office Sought:  House  Senate  President

Disbursement For: 2014  
 Primary  General  
 Other (specify)

State: District:

Date of Disbursement  
MM / DD / YYYY  
**11 / 02 / 2013**

Amount of Each Disbursement this Period  
**33.03**

Transaction ID : **BQQQ923421A7B4A62A1B**

Category/  
Type

**SUBTOTAL** of Disbursements This Page (optional)..... **65.74**

**TOTAL** This Period (last page this line number only).....

14020181399

**SCHEDULE B (FEC Form 3)  
ITEMIZED DISBURSEMENTS**

Use separate schedule(s)  
for each category of the  
Detailed Summary Page

FOR LINE NUMBER: (check only one)  
 17 20a     18 20b     19a 20c     19b 21  
 PAGE 144 OF 300

Any information copied from such Reports and Statements may not be sold or used by any person for the purpose of soliciting contributions or for commercial purposes, other than using the name and address of any political committee to solicit contributions from such committee.

NAME OF COMMITTEE (In Full)  
**Perdue for Senate**

Full Name (Last, First, Middle Initial)  
**A. Applebees**

Mailing Address 2574 Riverside Dr

City Macon State GA Zip Code 31204

Purpose of Disbursement  
In-kind: Meal

Candidate Name

Office Sought:  House  Senate  President

Disbursement For: 2014  
 Primary  General  
 Other (specify)

State: District:

Date of Disbursement  
MM / DD / YYYY  
11 / 01 / 2013

Amount of Each Disbursement this Period  
33.03

Transaction ID : BA4AEAQE097124E1782F

[MEMO ITEM]

Full Name (Last, First, Middle Initial)  
**B. Mr. David A. Perdue**

Mailing Address Perdue for Senate  
3110 Maple Drive NE

City Atlanta State GA Zip Code 30305-2650

Purpose of Disbursement  
In-kind: Meal

Candidate Name

Office Sought:  House  Senate  President

Disbursement For: 2014  
 Primary  General  
 Other (specify)

State: District:

Date of Disbursement  
MM / DD / YYYY  
10 / 28 / 2013

Amount of Each Disbursement this Period  
33.25

Transaction ID : B5DBF1BB294F841B181C

Full Name (Last, First, Middle Initial)  
**c. Longhorn**

Mailing Address 6390 Roswell Rd

City Sandy Spring State GA Zip Code 30328

Purpose of Disbursement  
In-kind: Meal

Candidate Name

Office Sought:  House  Senate  President

Disbursement For: 2014  
 Primary  General  
 Other (specify)

State: District:

Date of Disbursement  
MM / DD / YYYY  
10 / 27 / 2013

Amount of Each Disbursement this Period  
33.25

Transaction ID : BD9Q99ABAQ4844BF2A24

[MEMO ITEM]

**SUBTOTAL** of Disbursements This Page (optional).....

**TOTAL** This Period (last page this line number only).....

33.25

14020181400

**SCHEDULE B (FEC Form 3)  
ITEMIZED DISBURSEMENTS**

Use separate schedule(s) for each category of the Detailed Summary Page	FOR LINE NUMBER: (check only one)		PAGE 145 OF 300	
	<input checked="" type="checkbox"/> 17 20a	<input type="checkbox"/> 18 20b	<input type="checkbox"/> 19a 20c	<input type="checkbox"/> 19b 21

Any information copied from such Reports and Statements may not be sold or used by any person for the purpose of soliciting contributions or for commercial purposes, other than using the name and address of any political committee to solicit contributions from such committee.

NAME OF COMMITTEE (In Full)  
**Perdue for Senate**

Full Name (Last, First, Middle Initial) <b>A. Mr. David A. Perdue</b>		Date of Disbursement MM / DD / YYYY 12 / 12 / 2013
Mailing Address Perdue for Senate 3110 Maple Drive NE		Amount of Each Disbursement this Period 33.93 Transaction ID : B3AADF2BFBC0845E1901
City Atlanta	State GA	
Purpose of Disbursement In-kind:Meal		Category/ Type
Candidate Name		
Office Sought: <input type="checkbox"/> House <input type="checkbox"/> Senate <input type="checkbox"/> President	Disbursement For: 2014 <input checked="" type="checkbox"/> Primary <input type="checkbox"/> General <input type="checkbox"/> Other (specify)	
State:	District:	

Full Name (Last, First, Middle Initial) <b>B. Living Room</b>		Date of Disbursement MM / DD / YYYY 12 / 11 / 2013
Mailing Address 188 14th St		Amount of Each Disbursement this Period 33.93 Transaction ID : BAD906550162B452Q840 [MEMO ITEM]
City Atlanta	State GA	
Purpose of Disbursement In-kind:Meal		Category/ Type
Candidate Name		
Office Sought: <input type="checkbox"/> House <input type="checkbox"/> Senate <input type="checkbox"/> President	Disbursement For: 2014 <input checked="" type="checkbox"/> Primary <input type="checkbox"/> General <input type="checkbox"/> Other (specify)	
State:	District:	

Full Name (Last, First, Middle Initial) <b>C. Mr. David A. Perdue</b>		Date of Disbursement MM / DD / YYYY 10 / 11 / 2013
Mailing Address Perdue for Senate 3110 Maple Drive NE		Amount of Each Disbursement this Period 34.13 Transaction ID : BC1BF6994886D4A0DA34
City Atlanta	State GA	
Purpose of Disbursement In-kind:Meal		Category/ Type
Candidate Name		
Office Sought: <input type="checkbox"/> House <input type="checkbox"/> Senate <input type="checkbox"/> President	Disbursement For: 2014 <input checked="" type="checkbox"/> Primary <input type="checkbox"/> General <input type="checkbox"/> Other (specify)	
State:	District:	

<b>SUBTOTAL</b> of Disbursements This Page (optional).....	68.06
<b>TOTAL</b> This Period (last page this line number only).....	

14020181401

**SCHEDULE B (FEC Form 3)  
ITEMIZED DISBURSEMENTS**

Use separate schedule(s)  
for each category of the  
Detailed Summary Page

FOR LINE NUMBER:  
(check only one)

<input checked="" type="checkbox"/> 17	<input type="checkbox"/> 18	<input type="checkbox"/> 19a	<input type="checkbox"/> 19b
20a	20b	20c	21

Any information copied from such Reports and Statements may not be sold or used by any person for the purpose of soliciting contributions or for commercial purposes, other than using the name and address of any political committee to solicit contributions from such committee.

NAME OF COMMITTEE (In Full)  
**Perdue for Senate**

**A. Brio**

Full Name (Last, First, Middle Initial)

Mailing Address 2964 Peachtree Rd NW

City Atlanta State GA Zip Code 30305

Purpose of Disbursement In-kind:Meal

Candidate Name

Office Sought:  House  Senate  President

Disbursement For: 2014  Primary  General  Other (specify)

State: District:

Date of Disbursement: 10 / 10 / 2013

Amount of Each Disbursement this Period: 34.13

Transaction ID : BBB94Q534B82Q458Q8E9

[MEMO ITEM]

**B. Mr. David A. Perdue**

Full Name (Last, First, Middle Initial)

Mailing Address Perdue for Senate  
3110 Maple Drive NE

City Atlanta State GA Zip Code 30305-2650

Purpose of Disbursement In-kind:Meal

Candidate Name

Office Sought:  House  Senate  President

Disbursement For: 2014  Primary  General  Other (specify)

State: District:

Date of Disbursement: 12 / 18 / 2013

Amount of Each Disbursement this Period: 35

Transaction ID : BCC6B138CB42D4C528B6

**c. Brio**

Full Name (Last, First, Middle Initial)

Mailing Address 2964 Peachtree Rd NW

City Atlanta State GA Zip Code 30305

Purpose of Disbursement In-kind:Meal

Candidate Name

Office Sought:  House  Senate  President

Disbursement For: 2014  Primary  General  Other (specify)

State: District:

Date of Disbursement: 12 / 17 / 2013

Amount of Each Disbursement this Period: 35

Transaction ID : B430A932862Q44308AQQ

[MEMO ITEM]

**SUBTOTAL** of Disbursements This Page (optional)..... 35.00

**TOTAL** This Period (last page this line number only).....

14020181402

**SCHEDULE B (FEC Form 3)  
ITEMIZED DISBURSEMENTS**

Use separate schedule(s)  
for each category of the  
Detailed Summary Page

FOR LINE NUMBER:  
(check only one)

PAGE 147 OF 300

<input checked="" type="checkbox"/> 17 20a	<input type="checkbox"/> 18 20b	<input type="checkbox"/> 19a 20c	<input type="checkbox"/> 19b 21
---	------------------------------------	-------------------------------------	------------------------------------

Any information copied from such Reports and Statements may not be sold or used by any person for the purpose of soliciting contributions or for commercial purposes, other than using the name and address of any political committee to solicit contributions from such committee.

NAME OF COMMITTEE (In Full)

Perdue for Senate

Full Name (Last, First, Middle Initial)

**A. Mr. David A. Perdue**

Date of Disbursement

M M / D D / Y Y Y Y Y Y
11 / 06 / 2013

Mailing Address Perdue for Senate  
3110 Maple Drive NE

Amount of Each Disbursement this Period

36.13
-------

City Atlanta State GA Zip Code 30305-2650

Purpose of Disbursement  
In-kind:Meal

Category/ Type
-------------------

Transaction ID : B61182A414A4D408F890

Candidate Name

Office Sought:  House  
 Senate  
 President

Disbursement For: 2014  
 Primary  General  
 Other (specify)

State: District:

Full Name (Last, First, Middle Initial)

**B. Mary Mac's**

Date of Disbursement

M M / D D / Y Y Y Y Y Y
11 / 05 / 2013

Mailing Address 224 Ponce De Leon Ave NE

Amount of Each Disbursement this Period

36.13
-------

City Atlanta State GA Zip Code 30308

Purpose of Disbursement  
In-kind:Meal

Category/ Type
-------------------

Transaction ID : B2F413005ADB74QB594D

Candidate Name

Office Sought:  House  
 Senate  
 President

Disbursement For: 2014  
 Primary  General  
 Other (specify)

State: District:

Full Name (Last, First, Middle Initial)

**C. Mr. David A. Perdue**

Date of Disbursement

M M / D D / Y Y Y Y Y Y
11 / 08 / 2013

Mailing Address Perdue for Senate  
3110 Maple Drive NE

Amount of Each Disbursement this Period

36.75
-------

City Atlanta State GA Zip Code 30305-2650

Purpose of Disbursement  
In-kind:Meal

Category/ Type
-------------------

Transaction ID : B3B927A7837EA4A51A21

Candidate Name

Office Sought:  House  
 Senate  
 President

Disbursement For: 2014  
 Primary  General  
 Other (specify)

State: District:

SUBTOTAL of Disbursements This Page (optional).....

72.88
-------

TOTAL This Period (last page this line number only).....

--

14020181403

**SCHEDULE B (FEC Form 3)  
ITEMIZED DISBURSEMENTS**

Use separate schedule(s)  
for each category of the  
Detailed Summary Page

FOR LINE NUMBER:  
(check only one)

<input checked="" type="checkbox"/> 17	<input type="checkbox"/> 18	<input type="checkbox"/> 19a	<input type="checkbox"/> 19b
<input type="checkbox"/> 20a	<input type="checkbox"/> 20b	<input type="checkbox"/> 20c	<input type="checkbox"/> 21

Any information copied from such Reports and Statements may not be sold or used by any person for the purpose of soliciting contributions or for commercial purposes, other than using the name and address of any political committee to solicit contributions from such committee.

NAME OF COMMITTEE (In Full)  
**Perdue for Senate**

**A. Ok Cafe**

Full Name (Last, First, Middle Initial)

Mailing Address 1284 West Paces Ferry Rd NW

City Atlanta State GA Zip Code 30327

Purpose of Disbursement In-kind:Meal

Candidate Name

Office Sought:  House  Senate  President

Disbursement For: 2014  Primary  General  Other (specify)

State: District:

Date of Disbursement: 11 / 07 / 2013

Amount of Each Disbursement this Period: 36.75

Transaction ID : BD2A22086E8024DF1B03

[MEMO ITEM]

**B. Mr. David A. Perdue**

Full Name (Last, First, Middle Initial)

Mailing Address Perdue for Senate  
3110 Maple Drive NE

City Atlanta State GA Zip Code 30305-2650

Purpose of Disbursement In-kind:Meal

Candidate Name

Office Sought:  House  Senate  President

Disbursement For: 2014  Primary  General  Other (specify)

State: District:

Date of Disbursement: 11 / 25 / 2013

Amount of Each Disbursement this Period: 37.84

Transaction ID : B7F61A5F3AA5F4717BCF

**C. Chin Chin**

Full Name (Last, First, Middle Initial)

Mailing Address 3887 Peachtree Rd NE

City Atlanta State GA Zip Code 30319

Purpose of Disbursement In-kind:Meal

Candidate Name

Office Sought:  House  Senate  President

Disbursement For: 2014  Primary  General  Other (specify)

State: District:

Date of Disbursement: 11 / 24 / 2013

Amount of Each Disbursement this Period: 37.84

Transaction ID : B5Q3B0E3B11FQ4864942

[MEMO ITEM]

**SUBTOTAL** of Disbursements This Page (optional)..... 37.84

**TOTAL** This Period (last page this line number only).....

14020181404



**SCHEDULE B (FEC Form 3)  
ITEMIZED DISBURSEMENTS**

Use separate schedule(s)  
for each category of the  
Detailed Summary Page

FOR LINE NUMBER: (check only one)  
 17     18     19a     19b  
 20a     20b     20c     21

Any information copied from such Reports and Statements may not be sold or used by any person for the purpose of soliciting contributions or for commercial purposes, other than using the name and address of any political committee to solicit contributions from such committee.

NAME OF COMMITTEE (In Full)  
**Perdue for Senate**

Full Name (Last, First, Middle Initial)  
**A. Mr. David A. Perdue**

Mailing Address **Perdue for Senate  
3110 Maple Drive NE**

City **Atlanta** State **GA** Zip Code **30305-2650**

Purpose of Disbursement  
In-kind:Meal

Candidate Name

Office Sought:  House  Senate  President

Disbursement For: 2014  
 Primary  General  
 Other (specify)

State: District:

Date of Disbursement  
MM / DD / YYYY  
**12 / 11 / 2013**

Amount of Each Disbursement this Period  
**38.04**

Transaction ID : **BFCD77EB9AF9E46AEBBD**

Category/Type

Full Name (Last, First, Middle Initial)  
**B. Longhorn**

Mailing Address **2430 Piedmont Rd NE**

City **Atlanta** State **GA** Zip Code **30324**

Purpose of Disbursement  
In-kind:Meal

Candidate Name

Office Sought:  House  Senate  President

Disbursement For: 2014  
 Primary  General  
 Other (specify)

State: District:

Date of Disbursement  
MM / DD / YYYY  
**12 / 10 / 2013**

Amount of Each Disbursement this Period  
**38.04**

Transaction ID : **B55BE38130FE040B0947**

[MEMO ITEM]

Category/Type

Full Name (Last, First, Middle Initial)  
**c. Mr. David A. Perdue**

Mailing Address **Perdue for Senate  
3110 Maple Drive NE**

City **Atlanta** State **GA** Zip Code **30305-2650**

Purpose of Disbursement  
In-kind:Meal

Candidate Name

Office Sought:  House  Senate  President

Disbursement For: 2014  
 Primary  General  
 Other (specify)

State: District:

Date of Disbursement  
MM / DD / YYYY  
**10 / 27 / 2013**

Amount of Each Disbursement this Period  
**38.48**

Transaction ID : **B50F1F2C2FCF14C7C9AB**

Category/Type

**SUBTOTAL** of Disbursements This Page (optional).....

**TOTAL** This Period (last page this line number only).....

**76.52**

14020181405

**SCHEDULE B (FEC Form 3)  
ITEMIZED DISBURSEMENTS**

Use separate schedule(s)  
for each category of the  
Detailed Summary Page

FOR LINE NUMBER: (check only one)  
 17     18     19a     19b  
 20a     20b     20c     21

Any information copied from such Reports and Statements may not be sold or used by any person for the purpose of soliciting contributions or for commercial purposes, other than using the name and address of any political committee to solicit contributions from such committee.

NAME OF COMMITTEE (In Full)  
**Perdue for Senate**

**A. On the Border**

Full Name (Last, First, Middle Initial)  
Mailing Address 1 Buckhead Loop Rd NE

City Atlanta State GA Zip Code 30326

Purpose of Disbursement In-kind:Meal

Candidate Name

Office Sought:  House  Senate  President

Disbursement For: 2014  
 Primary  General  
 Other (specify)

State: District:

Date of Disbursement  
M M / D D / Y Y Y Y Y Y  
10 / 26 / 2013

Amount of Each Disbursement this Period  
38.48

Transaction ID : BAQ9QBBA9B81E4EQ1BQ6

[MEMO ITEM]

**B. Mr. David A. Perdue**

Full Name (Last, First, Middle Initial)  
Mailing Address Perdue for Senate  
3110 Maple Drive NE

City Atlanta State GA Zip Code 30305-2650

Purpose of Disbursement In-kind:Meal

Candidate Name

Office Sought:  House  Senate  President

Disbursement For: 2014  
 Primary  General  
 Other (specify)

State: District:

Date of Disbursement  
M M / D D / Y Y Y Y Y Y  
10 / 31 / 2013

Amount of Each Disbursement this Period  
38.83

Transaction ID : B67F2B323FB7240AC9E1

**c. Buckhead Diner**

Full Name (Last, First, Middle Initial)  
Mailing Address 3070 Piedmont Rd NE

City Atlanta State GA Zip Code 30305

Purpose of Disbursement In-kind:Meal

Candidate Name

Office Sought:  House  Senate  President

Disbursement For: 2014  
 Primary  General  
 Other (specify)

State: District:

Date of Disbursement  
M M / D D / Y Y Y Y Y Y  
10 / 30 / 2013

Amount of Each Disbursement this Period  
38.83

Transaction ID : BAQ088Q41FBBA4800BD7

[MEMO ITEM]

**SUBTOTAL** of Disbursements This Page (optional)..... 38.83

**TOTAL** This Period (last page this line number only).....

14020181406

**SCHEDULE B (FEC Form 3)  
ITEMIZED DISBURSEMENTS**

Use separate schedule(s)  
for each category of the  
Detailed Summary Page

FOR LINE NUMBER:  
(check only one)

<input checked="" type="checkbox"/> 17	<input type="checkbox"/> 18	<input type="checkbox"/> 19a	<input type="checkbox"/> 19b
<input type="checkbox"/> 20a	<input type="checkbox"/> 20b	<input type="checkbox"/> 20c	<input type="checkbox"/> 21

Any information copied from such Reports and Statements may not be sold or used by any person for the purpose of soliciting contributions or for commercial purposes, other than using the name and address of any political committee to solicit contributions from such committee.

NAME OF COMMITTEE (In Full)  
**Perdue for Senate**

Full Name (Last, First, Middle Initial)  
**A. Mr. David A. Perdue**

Mailing Address **Perdue for Senate  
3110 Maple Drive NE**

City **Atlanta** State **GA** Zip Code **30305-2650**

Purpose of Disbursement  
In-kind:Meal

Candidate Name

Office Sought:  House  Senate  President

Disbursement For: 2014  
 Primary  General  
 Other (specify)

State: District:

Date of Disbursement  
MM / DD / YYYY  
**11 / 07 / 2013**

Amount of Each Disbursement this Period  
**38.89**

Transaction ID : **BBEFAA892468C483A860**

Category/  
Type

Full Name (Last, First, Middle Initial)  
**B. Buckhead Diner**

Mailing Address **3070 Piedmont Rd NE**

City **Atlanta** State **GA** Zip Code **30305**

Purpose of Disbursement  
In-kind:Meal

Candidate Name

Office Sought:  House  Senate  President

Disbursement For: 2014  
 Primary  General  
 Other (specify)

State: District:

Date of Disbursement  
MM / DD / YYYY  
**11 / 06 / 2013**

Amount of Each Disbursement this Period  
**38.89**

Transaction ID : **BABAB11197Q3Q44D6B6D**

[MEMO ITEM]

Category/  
Type

Full Name (Last, First, Middle Initial)  
**C. Mr. David A. Perdue**

Mailing Address **Perdue for Senate  
3110 Maple Drive NE**

City **Atlanta** State **GA** Zip Code **30305-2650**

Purpose of Disbursement  
In-kind:Meal

Candidate Name

Office Sought:  House  Senate  President

Disbursement For: 2014  
 Primary  General  
 Other (specify)

State: District:

Date of Disbursement  
MM / DD / YYYY  
**12 / 01 / 2013**

Amount of Each Disbursement this Period  
**38.94**

Transaction ID : **B706E6B4482C547A1871**

Category/  
Type

**SUBTOTAL** of Disbursements This Page (optional).....  
**TOTAL** This Period (last page this line number only).....

**77.83**

14020181407

**SCHEDULE B (FEC Form 3)  
ITEMIZED DISBURSEMENTS**

Use separate schedule(s)  
for each category of the  
Detailed Summary Page

FOR LINE NUMBER:  
(check only one)

PAGE 152 OF 300

<input checked="" type="checkbox"/> 17 20a	<input type="checkbox"/> 18 20b	<input type="checkbox"/> 19a 20c	<input type="checkbox"/> 19b 21
---	------------------------------------	-------------------------------------	------------------------------------

Any information copied from such Reports and Statements may not be sold or used by any person for the purpose of soliciting contributions or for commercial purposes, other than using the name and address of any political committee to solicit contributions from such committee.

NAME OF COMMITTEE (In Full)  
**Perdue for Senate**

Full Name (Last, First, Middle Initial)

**A. The Tavern**

Mailing Address 3500 Peachtree Road

City Atlanta State GA Zip Code 30306

Purpose of Disbursement  
In-kind: Meal

Candidate Name

Office Sought:  House  
 Senate  
 President

Disbursement For: 2014  
 Primary  General  
 Other (specify)

State: District:

Date of Disbursement

M M / D D / Y Y Y Y Y Y
11 / 30 / 2013

Amount of Each Disbursement this Period

38.94
-------

Transaction ID : B82FF861B86QQ42EA9Q9

[MEMO ITEM]

**B. Mr. David A. Perdue**

Mailing Address Perdue for Senate  
3110 Maple Drive NE

City Atlanta State GA Zip Code 30305-2650

Purpose of Disbursement  
In-kind: Meal

Candidate Name

Office Sought:  House  
 Senate  
 President

Disbursement For: 2014  
 Primary  General  
 Other (specify)

State: District:

Date of Disbursement

M M / D D / Y Y Y Y Y Y
12 / 10 / 2013

Amount of Each Disbursement this Period

39
----

Transaction ID : B4A233E56580QQ735B05

**C. The Plaza**

Mailing Address 217 S Broad St

City Thomasville State GA Zip Code 31792

Purpose of Disbursement  
In-kind: Meal

Candidate Name

Office Sought:  House  
 Senate  
 President

Disbursement For: 2014  
 Primary  General  
 Other (specify)

State: District:

Date of Disbursement

M M / D D / Y Y Y Y Y Y
12 / 09 / 2013

Amount of Each Disbursement this Period

39
----

Transaction ID : BF2DF40296889482DAQ6

[MEMO ITEM]

SUBTOTAL of Disbursements This Page (optional).....

TOTAL This Period (last page this line number only).....

39.00
-------

--

14020181408

**SCHEDULE B (FEC Form 3)  
ITEMIZED DISBURSEMENTS**

Use separate schedule(s)  
for each category of the  
Detailed Summary Page

FOR LINE NUMBER: (check only one)  
 17     18     19a     19b  
 20a     20b     20c     21

Any information copied from such Reports and Statements may not be sold or used by any person for the purpose of soliciting contributions or for commercial purposes, other than using the name and address of any political committee to solicit contributions from such committee.

NAME OF COMMITTEE (In Full)  
**Perdue for Senate**

Full Name (Last, First, Middle Initial)  
**A. Mr. David A. Perdue**

Mailing Address **Perdue for Senate**  
**3110 Maple Drive NE**

City **Atlanta** State **GA** Zip Code **30305-2650**

Purpose of Disbursement  
In-kind: Meal

Candidate Name

Office Sought:  House  Senate  President

Disbursement For: 2014  
 Primary  General  
 Other (specify)

State: District:

Date of Disbursement  
MM / DD / YYYY  
**11 / 11 / 2013**

Amount of Each Disbursement this Period  
**39.21**

Transaction ID : **B45DEC7C5FCA34CCFBB5**

Category/Type

Full Name (Last, First, Middle Initial)  
**B. Ray's in the City**

Mailing Address **240 Peachtree St NW**

City **Atlanta** State **GA** Zip Code **30303**

Purpose of Disbursement  
In-kind: Meal

Candidate Name

Office Sought:  House  Senate  President

Disbursement For: 2014  
 Primary  General  
 Other (specify)

State: District:

Date of Disbursement  
MM / DD / YYYY  
**11 / 10 / 2013**

Amount of Each Disbursement this Period  
**39.21**

Transaction ID : **BQA3BF1E3450E4Q41A42**

[MEMO ITEM]

Category/Type

Full Name (Last, First, Middle Initial)  
**c. Mr. David A. Perdue**

Mailing Address **Perdue for Senate**  
**3110 Maple Drive NE**

City **Atlanta** State **GA** Zip Code **30305-2650**

Purpose of Disbursement  
In-kind: Meal

Candidate Name

Office Sought:  House  Senate  President

Disbursement For: 2014  
 Primary  General  
 Other (specify)

State: District:

Date of Disbursement  
MM / DD / YYYY  
**10 / 04 / 2013**

Amount of Each Disbursement this Period  
**41.56**

Transaction ID : **B32FQQQDE2E344B3B15**

Category/Type

**SUBTOTAL** of Disbursements This Page (optional).....

**TOTAL** This Period (last page this line number only).....

**80.77**

14020181409

**SCHEDULE B (FEC Form 3)  
ITEMIZED DISBURSEMENTS**

Use separate schedule(s)  
for each category of the  
Detailed Summary Page

FOR LINE NUMBER:  
(check only one)

PAGE 154 OF 300

<input checked="" type="checkbox"/> 17 20a	<input type="checkbox"/> 18 20b	<input type="checkbox"/> 19a 20c	<input type="checkbox"/> 19b 21
---	------------------------------------	-------------------------------------	------------------------------------

Any information copied from such Reports and Statements may not be sold or used by any person for the purpose of soliciting contributions or for commercial purposes, other than using the name and address of any political committee to solicit contributions from such committee.

NAME OF COMMITTEE (In Full)  
**Perdue for Senate**

Full Name (Last, First, Middle Initial) <b>A. Ri Ra Irish Pub</b>		Date of Disbursement MM / DD / YYYY 10 / 03 / 2013	
Mailing Address 1080 Peachtree St NE #1		Amount of Each Disbursement this Period 41.56	
City Atlanta	State GA	Zip Code 30309	Transaction ID : B4A233E5658084735B05 <b>[MEMO ITEM]</b>
Purpose of Disbursement In-kind: Meal		Category/Type	
Candidate Name		Disbursement For: 2014 <input checked="" type="checkbox"/> Primary <input type="checkbox"/> General <input type="checkbox"/> Other (specify)	
Office Sought: <input type="checkbox"/> House <input type="checkbox"/> Senate <input type="checkbox"/> President	State: District:		

Full Name (Last, First, Middle Initial) <b>B. Mr. David A. Perdue</b>		Date of Disbursement MM / DD / YYYY 12 / 03 / 2013	
Mailing Address Perdue for Senate 3110 Maple Drive NE		Amount of Each Disbursement this Period 41.99	
City Atlanta	State GA	Zip Code 30305-2650	Transaction ID : BAC12A565652346DD94D
Purpose of Disbursement In-kind: Meal		Category/Type	
Candidate Name		Disbursement For: 2014 <input checked="" type="checkbox"/> Primary <input type="checkbox"/> General <input type="checkbox"/> Other (specify)	
Office Sought: <input type="checkbox"/> House <input type="checkbox"/> Senate <input type="checkbox"/> President	State: District:		

Full Name (Last, First, Middle Initial) <b>c. Buckhead Diner</b>		Date of Disbursement MM / DD / YYYY 12 / 02 / 2013	
Mailing Address 3070 Piedmont Rd NE		Amount of Each Disbursement this Period 41.99	
City Atlanta	State GA	Zip Code 30305	Transaction ID : B3AADF2BFBQ0845E1901 <b>[MEMO ITEM]</b>
Purpose of Disbursement In-kind: Meal		Category/Type	
Candidate Name		Disbursement For: 2014 <input checked="" type="checkbox"/> Primary <input type="checkbox"/> General <input type="checkbox"/> Other (specify)	
Office Sought: <input type="checkbox"/> House <input type="checkbox"/> Senate <input type="checkbox"/> President	State: District:		

<b>SUBTOTAL</b> of Disbursements This Page (optional).....	41.99
<b>TOTAL</b> This Period (last page this line number only).....	

14020181410

**SCHEDULE B (FEC Form 3)  
ITEMIZED DISBURSEMENTS**

Use separate schedule(s)  
for each category of the  
Detailed Summary Page

FOR LINE NUMBER:  
(check only one)

<input checked="" type="checkbox"/> 17	<input type="checkbox"/> 18	<input type="checkbox"/> 19a	<input type="checkbox"/> 19b
<input type="checkbox"/> 20a	<input type="checkbox"/> 20b	<input type="checkbox"/> 20c	<input type="checkbox"/> 21

Any information copied from such Reports and Statements may not be sold or used by any person for the purpose of soliciting contributions or for commercial purposes, other than using the name and address of any political committee to solicit contributions from such committee.

NAME OF COMMITTEE (In Full)  
**Perdue for Senate**

Full Name (Last, First, Middle Initial)  
**A. Mr. David A. Perdue**

Mailing Address **Perdue for Senate**  
**3110 Maple Drive NE**

City **Atlanta** State **GA** Zip Code **30305-2650**

Purpose of Disbursement  
In-kind:Meal

Candidate Name

Office Sought:  House  Senate  President

Disbursement For: 2014  
 Primary  General  
 Other (specify)

State: District:

Date of Disbursement  
MM / DD / YYYY  
**11 / 07 / 2013**

Amount of Each Disbursement this Period  
**42.15**

Transaction ID : **B8B56E764478347C69B9**

Category/Type

Full Name (Last, First, Middle Initial)  
**B. Brio**

Mailing Address **2964 Peachtree Rd NW**

City **Atlanta** State **GA** Zip Code **30305**

Purpose of Disbursement  
In-kind:Meal

Candidate Name

Office Sought:  House  Senate  President

Disbursement For: 2014  
 Primary  General  
 Other (specify)

State: District:

Date of Disbursement  
MM / DD / YYYY  
**11 / 06 / 2013**

Amount of Each Disbursement this Period  
**42.15**

Transaction ID : **B00E02069550A45F1835**

[MEMO ITEM]

Category/Type

Full Name (Last, First, Middle Initial)  
**c. Mr. David A. Perdue**

Mailing Address **Perdue for Senate**  
**3110 Maple Drive NE**

City **Atlanta** State **GA** Zip Code **30305-2650**

Purpose of Disbursement  
In-kind:Meal

Candidate Name

Office Sought:  House  Senate  President

Disbursement For: 2014  
 Primary  General  
 Other (specify)

State: District:

Date of Disbursement  
MM / DD / YYYY  
**11 / 20 / 2013**

Amount of Each Disbursement this Period  
**42.16**

Transaction ID : **B04B584848B2B45F5AF6**

Category/Type

**SUBTOTAL** of Disbursements This Page (optional)..... **84.31**

**TOTAL** This Period (last page this line number only).....

14020181411

**SCHEDULE B (FEC Form 3)  
ITEMIZED DISBURSEMENTS**

Use separate schedule(s)  
for each category of the  
Detailed Summary Page

FOR LINE NUMBER:  
(check only one)

<input checked="" type="checkbox"/> 17	<input type="checkbox"/> 18	<input type="checkbox"/> 19a	<input type="checkbox"/> 19b
20a	20b	20c	21

Any information copied from such Reports and Statements may not be sold or used by any person for the purpose of soliciting contributions or for commercial purposes, other than using the name and address of any political committee to solicit contributions from such committee.

NAME OF COMMITTEE (In Full)  
**Perdue for Senate**

**A. Brio**

Full Name (Last, First, Middle Initial)

Mailing Address 2964 Peachtree Rd NW

City Atlanta State GA Zip Code 30305

Purpose of Disbursement  
In-kind: Meal

Candidate Name

Office Sought:  House  Senate  President

Disbursement For: 2014  
 Primary  General  
 Other (specify)

State: District:

Date of Disbursement  
MM / DD / YYYY  
11 / 19 / 2013

Amount of Each Disbursement this Period  
42.16

Transaction ID : B695E3Q7A9DQ6443B8E7

[MEMO ITEM]

**B. Mr. David A. Perdue**

Full Name (Last, First, Middle Initial)

Mailing Address Perdue for Senate  
3110 Maple Drive NE

City Atlanta State GA Zip Code 30305-2650

Purpose of Disbursement  
In-kind: Meal

Candidate Name

Office Sought:  House  Senate  President

Disbursement For: 2014  
 Primary  General  
 Other (specify)

State: District:

Date of Disbursement  
MM / DD / YYYY  
11 / 20 / 2013

Amount of Each Disbursement this Period  
42.64

Transaction ID : B441A89D9FD2F4B7F8C1

**c. Houstons**

Full Name (Last, First, Middle Initial)

Mailing Address 2166 Peachtree Rd NW

City Atlanta State GA Zip Code 30309

Purpose of Disbursement  
In-kind: Meal

Candidate Name

Office Sought:  House  Senate  President

Disbursement For: 2014  
 Primary  General  
 Other (specify)

State: District:

Date of Disbursement  
MM / DD / YYYY  
11 / 19 / 2013

Amount of Each Disbursement this Period  
42.64

Transaction ID : B17EBFDQ12QQB4EB6B3F

[MEMO ITEM]

**SUBTOTAL** of Disbursements This Page (optional).....

**TOTAL** This Period (last page this line number only).....

42.64

14020181412



**SCHEDULE B (FEC Form 3)  
ITEMIZED DISBURSEMENTS**

Use separate schedule(s)  
for each category of the  
Detailed Summary Page

FOR LINE NUMBER:  
(check only one)

<input checked="" type="checkbox"/> 17	<input type="checkbox"/> 18	<input type="checkbox"/> 19a	<input type="checkbox"/> 19b
<input type="checkbox"/> 20a	<input type="checkbox"/> 20b	<input type="checkbox"/> 20c	<input type="checkbox"/> 21

Any information copied from such Reports and Statements may not be sold or used by any person for the purpose of soliciting contributions or for commercial purposes, other than using the name and address of any political committee to solicit contributions from such committee.

NAME OF COMMITTEE (In Full)  
**Perdue for Senate**

Full Name (Last, First, Middle Initial)  
**A. Mr. David A. Perdue**

Mailing Address **Perdue for Senate  
3110 Maple Drive NE**

City **Atlanta** State **GA** Zip Code **30305-2650**

Purpose of Disbursement  
In-kind:Meal

Candidate Name

Office Sought:  House  Senate  President

Disbursement For: 2014  
 Primary  General  
 Other (specify)

State: District:

Date of Disbursement  
MM / DD / YYYY  
**10 / 08 / 2013**

Amount of Each Disbursement this Period  
**44.42**

Transaction ID : **B6BABFC9DD9134D82A85**

Category/  
Type

Full Name (Last, First, Middle Initial)  
**B. Blue Eyed Daisy**

Mailing Address **9065 Selborne Lane**

City **Palmetto** State **GA** Zip Code **30268**

Purpose of Disbursement  
In-kind:Meal

Candidate Name

Office Sought:  House  Senate  President

Disbursement For: 2014  
 Primary  General  
 Other (specify)

State: District:

Date of Disbursement  
MM / DD / YYYY  
**10 / 07 / 2013**

Amount of Each Disbursement this Period  
**44.42**

Transaction ID : **B6EA33775558D4A45B16**

[MEMO ITEM]

Category/  
Type

Full Name (Last, First, Middle Initial)  
**c. Mr. David A. Perdue**

Mailing Address **Perdue for Senate  
3110 Maple Drive NE**

City **Atlanta** State **GA** Zip Code **30305-2650**

Purpose of Disbursement  
In-kind:Travel

Candidate Name

Office Sought:  House  Senate  President

Disbursement For: 2014  
 Primary  General  
 Other (specify)

State: District:

Date of Disbursement  
MM / DD / YYYY  
**12 / 14 / 2013**

Amount of Each Disbursement this Period  
**44.71**

Transaction ID : **B695E3C7A9DC6443B8E7**

Category/  
Type

**SUBTOTAL** of Disbursements This Page (optional) .....

**TOTAL** This Period (last page this line number only) .....

**89.13**

14020181413

**SCHEDULE B (FEC Form 3)  
ITEMIZED DISBURSEMENTS**

Use separate schedule(s)  
for each category of the  
Detailed Summary Page

FOR LINE NUMBER: PAGE 158 OF 300  
(check only one)  
 17     18     19a     19b  
20a    20b    20c    21

Any information copied from such Reports and Statements may not be sold or used by any person for the purpose of soliciting contributions or for commercial purposes, other than using the name and address of any political committee to solicit contributions from such committee.

NAME OF COMMITTEE (In Full)  
**Perdue for Senate**

Full Name (Last, First, Middle Initial)  
**A. Flash Foods**

Mailing Address 760 Glynn St N

City Fayetteville State GA Zip Code 30214

Purpose of Disbursement In-kind:Travel  
Candidate Name

Office Sought:  House  Senate  President  
Disbursement For: 2014  
 Primary  General  
 Other (specify)

State: District:

Date of Disbursement  
MM / DD / YYYY  
12 / 13 / 2013

Amount of Each Disbursement this Period  
44.71

Transaction ID : BQE0QD568734F45228A7

[MEMO ITEM]

Full Name (Last, First, Middle Initial)  
**B. Mr. David A. Perdue**

Mailing Address Perdue for Senate  
3110 Maple Drive NE

City Atlanta State GA Zip Code 30305-2650

Purpose of Disbursement In-kind:Meal  
Candidate Name

Office Sought:  House  Senate  President  
Disbursement For: 2014  
 Primary  General  
 Other (specify)

State: District:

Date of Disbursement  
MM / DD / YYYY  
11 / 04 / 2013

Amount of Each Disbursement this Period  
45.1

Transaction ID : B6EA3QQ75558D4A45B16

Full Name (Last, First, Middle Initial)  
**c. Seasons 52**

Mailing Address 3050 Peachtree Rd NW

City Atlanta State GA Zip Code 30305

Purpose of Disbursement In-kind:Meal  
Candidate Name

Office Sought:  House  Senate  President  
Disbursement For: 2014  
 Primary  General  
 Other (specify)

State: District:

Date of Disbursement  
MM / DD / YYYY  
11 / 03 / 2013

Amount of Each Disbursement this Period  
45.1

Transaction ID : B383A59Q4A8394D5EB29

[MEMO ITEM]

**SUBTOTAL** of Disbursements This Page (optional)..... 45.10

**TOTAL** This Period (last page this line number only).....

14020181414

**SCHEDULE B (FEC Form 3)  
ITEMIZED DISBURSEMENTS**

Use separate schedule(s)  
for each category of the  
Detailed Summary Page

FOR LINE NUMBER:  
(check only one)

PAGE 159 OF 300

<input checked="" type="checkbox"/> 17 20a	<input type="checkbox"/> 18 20b	<input type="checkbox"/> 19a 20c	<input type="checkbox"/> 19b 21
---	------------------------------------	-------------------------------------	------------------------------------

Any information copied from such Reports and Statements may not be sold or used by any person for the purpose of soliciting contributions or for commercial purposes, other than using the name and address of any political committee to solicit contributions from such committee.

NAME OF COMMITTEE (In Full)  
**Perdue for Senate**

Full Name (Last, First, Middle Initial) <b>A. Mr. David A. Perdue</b>		Date of Disbursement MM / DD / YYYY 12 / 03 / 2013
Mailing Address Perdue for Senate 3110 Maple Drive NE		Amount of Each Disbursement this Period 46.83 Transaction ID : BEEA9A74A29D24CB59AE
City Atlanta	State GA	
Purpose of Disbursement In-kind:Meal		Category/ Type
Candidate Name		
Office Sought: <input type="checkbox"/> House <input type="checkbox"/> Senate <input type="checkbox"/> President	Disbursement For: 2014 <input checked="" type="checkbox"/> Primary <input type="checkbox"/> General <input type="checkbox"/> Other (specify)	
State:	District:	

Full Name (Last, First, Middle Initial) <b>B. Houstons</b>		Date of Disbursement MM / DD / YYYY 12 / 02 / 2013
Mailing Address 2166 Peachtree Rd NW		Amount of Each Disbursement this Period 46.83 Transaction ID : BQ1BF6994886D4A0DA34 [MEMO ITEM]
City Atlanta	State GA	
Purpose of Disbursement In-kind:Meal		Category/ Type
Candidate Name		
Office Sought: <input type="checkbox"/> House <input type="checkbox"/> Senate <input type="checkbox"/> President	Disbursement For: 2014 <input checked="" type="checkbox"/> Primary <input type="checkbox"/> General <input type="checkbox"/> Other (specify)	
State:	District:	

Full Name (Last, First, Middle Initial) <b>c. Mr. David A. Perdue</b>		Date of Disbursement MM / DD / YYYY 12 / 02 / 2013
Mailing Address Perdue for Senate 3110 Maple Drive NE		Amount of Each Disbursement this Period 47.07 Transaction ID : BAC9CBBA9B81E4EC1BC6
City Atlanta	State GA	
Purpose of Disbursement In-kind:Meal		Category/ Type
Candidate Name		
Office Sought: <input type="checkbox"/> House <input type="checkbox"/> Senate <input type="checkbox"/> President	Disbursement For: 2014 <input checked="" type="checkbox"/> Primary <input type="checkbox"/> General <input type="checkbox"/> Other (specify)	
State:	District:	

SUBTOTAL of Disbursements This Page (optional).....

93.90
-------

TOTAL This Period (last page this line number only).....

--

14020181415

**SCHEDULE B (FEC Form 3)  
ITEMIZED DISBURSEMENTS**

Use separate schedule(s)  
for each category of the  
Detailed Summary Page

FOR LINE NUMBER:  
(check only one)

<input checked="" type="checkbox"/> 17	<input type="checkbox"/> 18	<input type="checkbox"/> 19a	<input type="checkbox"/> 19b
<input type="checkbox"/> 20a	<input type="checkbox"/> 20b	<input type="checkbox"/> 20c	<input type="checkbox"/> 21

Any information copied from such Reports and Statements may not be sold or used by any person for the purpose of soliciting contributions or for commercial purposes, other than using the name and address of any political committee to solicit contributions from such committee.

NAME OF COMMITTEE (In Full)  
**Perdue for Senate**

Full Name (Last, First, Middle Initial)  
**A. Ok Cafe**

Mailing Address 1284 West Paces Ferry Rd NW

City Atlanta State GA Zip Code 30327

Purpose of Disbursement In-kind:Meal

Candidate Name

Office Sought:  House  Senate  President

Disbursement For: 2014  Primary  General  Other (specify)

State: District:

Date of Disbursement  
MM / DD / YYYY  
12 / 01 / 2013

Amount of Each Disbursement this Period  
47.07

Transaction ID : BEEA9A74A29D24QB59AE

[MEMO ITEM]

Full Name (Last, First, Middle Initial)  
**B. Mr. David A. Perdue**

Mailing Address Perdue for Senate  
3110 Maple Drive NE

City Atlanta State GA Zip Code 30305-2650

Purpose of Disbursement In-kind:Meal

Candidate Name

Office Sought:  House  Senate  President

Disbursement For: 2014  Primary  General  Other (specify)

State: District:

Date of Disbursement  
MM / DD / YYYY  
11 / 22 / 2013

Amount of Each Disbursement this Period  
47.07

Transaction ID : BABAB11197C3C44D6B6D

Full Name (Last, First, Middle Initial)  
**c. Ok Cafe**

Mailing Address 1284 West Paces Ferry Rd NW

City Atlanta State GA Zip Code 30327

Purpose of Disbursement In-kind:Meal

Candidate Name

Office Sought:  House  Senate  President

Disbursement For: 2014  Primary  General  Other (specify)

State: District:

Date of Disbursement  
MM / DD / YYYY  
11 / 21 / 2013

Amount of Each Disbursement this Period  
47.07

Transaction ID : B706E6B4482Q547A1871

[MEMO ITEM]

**SUBTOTAL** of Disbursements This Page (optional).....

**TOTAL** This Period (last page this line number only).....

47.07

14020181416

**SCHEDULE B (FEC Form 3)  
ITEMIZED DISBURSEMENTS**

Use separate schedule(s)  
for each category of the  
Detailed Summary Page

FOR LINE NUMBER:  
(check only one)

PAGE 161 OF 300

<input checked="" type="checkbox"/> 17 20a	<input type="checkbox"/> 18 20b	<input type="checkbox"/> 19a 20c	<input type="checkbox"/> 19b 21
---	------------------------------------	-------------------------------------	------------------------------------

Any information copied from such Reports and Statements may not be sold or used by any person for the purpose of soliciting contributions or for commercial purposes, other than using the name and address of any political committee to solicit contributions from such committee.

NAME OF COMMITTEE (In Full)

Perdue for Senate

Full Name (Last, First, Middle Initial)

**A. Mr. David A. Perdue**

Mailing Address Perdue for Senate  
3110 Maple Drive NE

City Atlanta State GA Zip Code 30305-2650

Purpose of Disbursement  
In-kind:Meal

Candidate Name

Category/  
Type

Office Sought:  House  
 Senate  
 President

Disbursement For: 2014  
 Primary  General  
 Other (specify)

State: District:

Date of Disbursement

M M M 11	D D D 01	Y Y Y Y Y Y 2013
-------------	-------------	---------------------

Amount of Each Disbursement this Period

47.14
-------

Transaction ID : BBD698CD96EA54BD08F2

Full Name (Last, First, Middle Initial)

**B. Ok Cafe**

Mailing Address 1284 West Paces Ferry Rd NW

City Atlanta State GA Zip Code 30327

Purpose of Disbursement  
In-kind:Meal

Candidate Name

Category/  
Type

Office Sought:  House  
 Senate  
 President

Disbursement For: 2014  
 Primary  General  
 Other (specify)

State: District:

Date of Disbursement

M M M 10	D D D 31	Y Y Y Y Y Y 2013
-------------	-------------	---------------------

Amount of Each Disbursement this Period

47.14
-------

Transaction ID : BA122338QQ403475BA80

[MEMO ITEM]

Full Name (Last, First, Middle Initial)

**C. Mr. David A. Perdue**

Mailing Address Perdue for Senate  
3110 Maple Drive NE

City Atlanta State GA Zip Code 30305-2650

Purpose of Disbursement  
In-kind:Meal

Candidate Name

Category/  
Type

Office Sought:  House  
 Senate  
 President

Disbursement For: 2014  
 Primary  General  
 Other (specify)

State: District:

Date of Disbursement

M M M 12	D D D 08	Y Y Y Y Y Y 2013
-------------	-------------	---------------------

Amount of Each Disbursement this Period

47.53
-------

Transaction ID : B02412AA363D64DA9855

SUBTOTAL of Disbursements This Page (optional).....

94.67
-------

TOTAL This Period (last page this line number only).....

--

14020181417

**SCHEDULE B (FEC Form 3)  
ITEMIZED DISBURSEMENTS**

Use separate schedule(s)  
for each category of the  
Detailed Summary Page

FOR LINE NUMBER:  
(check only one)

<input checked="" type="checkbox"/> 17	<input type="checkbox"/> 18	<input type="checkbox"/> 19a	<input type="checkbox"/> 19b
20a	20b	20c	21

Any information copied from such Reports and Statements may not be sold or used by any person for the purpose of soliciting contributions or for commercial purposes, other than using the name and address of any political committee to solicit contributions from such committee.

NAME OF COMMITTEE (In Full)  
**Perdue for Senate**

Full Name (Last, First, Middle Initial)  
**A. The White House Restaurant**

Mailing Address **3172 Peachtree Rd NW**

City **Atlanta** State **GA** Zip Code **30305**

Purpose of Disbursement  
In-kind:Meal

Candidate Name

Office Sought:  House  Senate  President

Disbursement For: 2014  
 Primary  General  
 Other (specify)

State: District:

Date of Disbursement  
MM / DD / YYYY  
**12 / 07 / 2013**

Amount of Each Disbursement this Period  
**47.53**

Transaction ID : **B6BABFQ9DD9134D82A85**

**[MEMO ITEM]**

Full Name (Last, First, Middle Initial)  
**B. Mr. David A. Perdue**

Mailing Address **Perdue for Senate  
3110 Maple Drive NE**

City **Atlanta** State **GA** Zip Code **30305-2650**

Purpose of Disbursement  
In-kind:Meal

Candidate Name

Office Sought:  House  Senate  President

Disbursement For: 2014  
 Primary  General  
 Other (specify)

State: District:

Date of Disbursement  
MM / DD / YYYY  
**12 / 13 / 2013**

Amount of Each Disbursement this Period  
**48.82**

Transaction ID : **B21D52ADD47D74E0FB5A**

Full Name (Last, First, Middle Initial)  
**c. Brio**

Mailing Address **2964 Peachtree Rd NW**

City **Atlanta** State **GA** Zip Code **30305**

Purpose of Disbursement  
In-kind:Meal

Candidate Name

Office Sought:  House  Senate  President

Disbursement For: 2014  
 Primary  General  
 Other (specify)

State: District:

Date of Disbursement  
MM / DD / YYYY  
**12 / 12 / 2013**

Amount of Each Disbursement this Period  
**48.82**

Transaction ID : **B717FF22A1B834720B7Q**

**[MEMO ITEM]**

**SUBTOTAL** of Disbursements This Page (optional).....

**TOTAL** This Period (last page this line number only).....

**48.82**

14020181418

**SCHEDULE B (FEC Form 3)  
ITEMIZED DISBURSEMENTS**

Use separate schedule(s)  
for each category of the  
Detailed Summary Page

FOR LINE NUMBER: PAGE 163 OF 300  
(check only one)  
 17     18     19a     19b  
 20a     20b     20c     21

Any information copied from such Reports and Statements may not be sold or used by any person for the purpose of soliciting contributions or for commercial purposes, other than using the name and address of any political committee to solicit contributions from such committee.

NAME OF COMMITTEE (In Full)  
**Perdue for Senate**

**A. Mr. David A. Perdue**

Full Name (Last, First, Middle Initial)

Mailing Address **Perdue for Senate**  
**3110 Maple Drive NE**

City **Atlanta** State **GA** Zip Code **30305-2650**

Purpose of Disbursement  
In-kind:Meal

Candidate Name

Office Sought:  House  Senate  President

Disbursement For: 2014  
 Primary  General  
 Other (specify)

State: District:

Date of Disbursement  
MM / DD / YYYY  
**12 / 12 / 2013**

Amount of Each Disbursement this Period  
**48.93**

Transaction ID : **B2F413005ADB74CB594D**

Category/Type

**B. The Tavern**

Full Name (Last, First, Middle Initial)

Mailing Address **3500 Peachtree Road**

City **Atlanta** State **GA** Zip Code **30306**

Purpose of Disbursement  
In-kind:Meal

Candidate Name

Office Sought:  House  Senate  President

Disbursement For: 2014  
 Primary  General  
 Other (specify)

State: District:

Date of Disbursement  
MM / DD / YYYY  
**12 / 11 / 2013**

Amount of Each Disbursement this Period  
**48.93**

Transaction ID : **B7A18Q9A153DB478D9Q3**

[MEMO ITEM]

Category/Type

**C. Mr. David A. Perdue**

Full Name (Last, First, Middle Initial)

Mailing Address **Perdue for Senate**  
**3110 Maple Drive NE**

City **Atlanta** State **GA** Zip Code **30305-2650**

Purpose of Disbursement  
In-kind:Meal

Candidate Name

Office Sought:  House  Senate  President

Disbursement For: 2014  
 Primary  General  
 Other (specify)

State: District:

Date of Disbursement  
MM / DD / YYYY  
**10 / 05 / 2013**

Amount of Each Disbursement this Period  
**49.58**

Transaction ID : **B430A932862C44308ACC**

Category/Type

**SUBTOTAL** of Disbursements This Page (optional) ..... **98.51**

**TOTAL** This Period (last page this line number only) .....

14020181419

**SCHEDULE B (FEC Form 3)  
ITEMIZED DISBURSEMENTS**

Use separate schedule(s)  
for each category of the  
Detailed Summary Page

FOR LINE NUMBER:  
(check only one)

<input checked="" type="checkbox"/> 17	<input type="checkbox"/> 18	<input type="checkbox"/> 19a	<input type="checkbox"/> 19b
<input type="checkbox"/> 20a	<input type="checkbox"/> 20b	<input type="checkbox"/> 20c	<input type="checkbox"/> 21

Any information copied from such Reports and Statements may not be sold or used by any person for the purpose of soliciting contributions or for commercial purposes, other than using the name and address of any political committee to solicit contributions from such committee.

NAME OF COMMITTEE (In Full)  
**Perdue for Senate**

Full Name (Last, First, Middle Initial)

**A. Houstons**

Mailing Address 2166 Peachtree Rd NW

City Atlanta State GA Zip Code 30309

Purpose of Disbursement  
In-kind: Meal

Candidate Name

Category/  
Type

Office Sought:  House  
 Senate  
 President

Disbursement For: 2014  
 Primary  General  
 Other (specify)

State: District:

Date of Disbursement

M M / D D / Y Y Y Y Y Y  
10 / 04 / 2013

Amount of Each Disbursement this Period

49.58

Transaction ID : B1Q7Q073EADF64788B44

[MEMO ITEM]

**B. Mr. David A. Perdue**

Mailing Address Perdue for Senate  
3110 Maple Drive NE

City Atlanta State GA Zip Code 30305-2650

Purpose of Disbursement  
In-kind: Meal

Candidate Name

Category/  
Type

Office Sought:  House  
 Senate  
 President

Disbursement For: 2014  
 Primary  General  
 Other (specify)

State: District:

Date of Disbursement

M M / D D / Y Y Y Y Y Y  
10 / 26 / 2013

Amount of Each Disbursement this Period

50.66

Transaction ID : B2913FF8C15D2476D858

**c. Houstons**

Mailing Address 2166 Peachtree Rd NW

City Atlanta State GA Zip Code 30309

Purpose of Disbursement  
In-kind: Meal

Candidate Name

Category/  
Type

Office Sought:  House  
 Senate  
 President

Disbursement For: 2014  
 Primary  General  
 Other (specify)

State: District:

Date of Disbursement

M M / D D / Y Y Y Y Y Y  
10 / 25 / 2013

Amount of Each Disbursement this Period

50.66

Transaction ID : B3B927A7837QQ4A51A21

[MEMO ITEM]

SUBTOTAL of Disbursements This Page (optional).....

50.66

TOTAL This Period (last page this line number only).....

14020181420



**SCHEDULE B (FEC Form 3)  
ITEMIZED DISBURSEMENTS**

Use separate schedule(s)  
for each category of the  
Detailed Summary Page

FOR LINE NUMBER:  
(check only one)

<input checked="" type="checkbox"/> 17	<input type="checkbox"/> 18	<input type="checkbox"/> 19a	<input type="checkbox"/> 19b
<input type="checkbox"/> 20a	<input type="checkbox"/> 20b	<input type="checkbox"/> 20c	<input type="checkbox"/> 21

Any information copied from such Reports and Statements may not be sold or used by any person for the purpose of soliciting contributions or for commercial purposes, other than using the name and address of any political committee to solicit contributions from such committee.

NAME OF COMMITTEE (In Full)  
**Perdue for Senate**

Full Name (Last, First, Middle Initial)  
**A. Mr. David A. Perdue**

Mailing Address **Perdue for Senate**  
**3110 Maple Drive NE**

City **Atlanta** State **GA** Zip Code **30305-2650**

Purpose of Disbursement  
In-kind: Travel

Candidate Name

Office Sought:  House  Senate  President

Disbursement For: 2014  
 Primary  General  
 Other (specify)

State: District:

Date of Disbursement  
MM / DD / YYYY  
**10 / 05 / 2013**

Amount of Each Disbursement this Period  
**50.8**

Transaction ID : **BD0QQ72E7D6D249BD81F**

Full Name (Last, First, Middle Initial)  
**B. Chevron**

Mailing Address **5300 Roswell Rd**

City **Atlanta** State **GA** Zip Code **30342**

Purpose of Disbursement  
In-kind: Travel

Candidate Name

Office Sought:  House  Senate  President

Disbursement For: 2014  
 Primary  General  
 Other (specify)

State: District:

Date of Disbursement  
MM / DD / YYYY  
**10 / 04 / 2013**

Amount of Each Disbursement this Period  
**50.8**

Transaction ID : **B50F1F2Q2FQF14Q7Q9AB**

**[MEMO ITEM]**

Full Name (Last, First, Middle Initial)  
**c. Mr. David A. Perdue**

Mailing Address **Perdue for Senate**  
**3110 Maple Drive NE**

City **Atlanta** State **GA** Zip Code **30305-2650**

Purpose of Disbursement  
In-kind: Meal

Candidate Name

Office Sought:  House  Senate  President

Disbursement For: 2014  
 Primary  General  
 Other (specify)

State: District:

Date of Disbursement  
MM / DD / YYYY  
**12 / 02 / 2013**

Amount of Each Disbursement this Period  
**51.85**

Transaction ID : **B22CDA5295A8B4A63AFD**

**SUBTOTAL** of Disbursements This Page (optional).....

**TOTAL** This Period (last page this line number only).....

**102.65**

14020181421

**SCHEDULE B (FEC Form 3)  
ITEMIZED DISBURSEMENTS**

Use separate schedule(s)  
for each category of the  
Detailed Summary Page

FOR LINE NUMBER:  
(check only one)

PAGE 166 OF 300

<input checked="" type="checkbox"/> 17	<input type="checkbox"/> 18	<input type="checkbox"/> 19a	<input type="checkbox"/> 19b
20a	20b	20c	21

Any information copied from such Reports and Statements may not be sold or used by any person for the purpose of soliciting contributions or for commercial purposes, other than using the name and address of any political committee to solicit contributions from such committee.

NAME OF COMMITTEE (In Full)

Perdue for Senate

Full Name (Last, First, Middle Initial)

**A. Brio**

Mailing Address 2964 Peachtree Rd NW

City Atlanta State GA Zip Code 30305

Purpose of Disbursement  
In-kind:Meal

Candidate Name

Category/  
Type

Office Sought:  House  
 Senate  
 President

Disbursement For: 2014  
 Primary  General  
 Other (specify)

State: District:

Date of Disbursement

M M / D D / Y Y Y Y  
12 / 01 / 2013

Amount of Each Disbursement this Period

51.85

Transaction ID : BB11D87DAA0794QQ6A23

[MEMO ITEM]

Full Name (Last, First, Middle Initial)

**B. Mr. David A. Perdue**

Mailing Address Perdue for Senate  
3110 Maple Drive NE

City Atlanta State GA Zip Code 30305-2650

Purpose of Disbursement  
In-kind:Travel

Candidate Name

Category/  
Type

Office Sought:  House  
 Senate  
 President

Disbursement For: 2014  
 Primary  General  
 Other (specify)

State: District:

Date of Disbursement

M M / D D / Y Y Y Y  
11 / 09 / 2013

Amount of Each Disbursement this Period

52.04

Transaction ID : BAC088C41FBBA4800BD7

Full Name (Last, First, Middle Initial)

**C. Circle M**

Mailing Address 8225 Roswell Rd

City Sandy Springs State GA Zip Code 30305

Purpose of Disbursement  
In-kind:Travel

Candidate Name

Category/  
Type

Office Sought:  House  
 Senate  
 President

Disbursement For: 2014  
 Primary  General  
 Other (specify)

State: District:

Date of Disbursement

M M / D D / Y Y Y Y  
11 / 08 / 2013

Amount of Each Disbursement this Period

52.04

Transaction ID : B9AB70FB1163D46B1B0E

[MEMO ITEM]

SUBTOTAL of Disbursements This Page (optional).....

52.04

TOTAL This Period (last page this line number only).....

52.04

14020181422

**SCHEDULE B (FEC Form 3)  
ITEMIZED DISBURSEMENTS**

Use separate schedule(s)  
for each category of the  
Detailed Summary Page

FOR LINE NUMBER:  
(check only one)

PAGE 167 OF 300

<input checked="" type="checkbox"/> 17 20a	<input type="checkbox"/> 18 20b	<input type="checkbox"/> 19a 20c	<input type="checkbox"/> 19b 21
---	------------------------------------	-------------------------------------	------------------------------------

Any information copied from such Reports and Statements may not be sold or used by any person for the purpose of soliciting contributions or for commercial purposes, other than using the name and address of any political committee to solicit contributions from such committee.

NAME OF COMMITTEE (In Full)

Perdue for Senate

Full Name (Last, First, Middle Initial)

**A. Mr. David A. Perdue**

Mailing Address Perdue for Senate  
3110 Maple Drive NE

City Atlanta State GA Zip Code 30305-2650

Purpose of Disbursement  
In-kind:Meal

Candidate Name

Category/  
Type

Office Sought:  House  
 Senate  
 President

Disbursement For: 2014  
 Primary  General  
 Other (specify)

State: District:

Date of Disbursement

M M / D D / Y Y Y Y Y Y
10 / 16 / 2013

Amount of Each Disbursement this Period

52.55
-------

Transaction ID : B7A18C9A153DB478D9C3

**B. Ok Cafe**

Mailing Address 1284 West Paces Ferry Rd NW

City Atlanta State GA Zip Code 30327

Purpose of Disbursement  
In-kind:Meal

Candidate Name

Category/  
Type

Office Sought:  House  
 Senate  
 President

Disbursement For: 2014  
 Primary  General  
 Other (specify)

State: District:

Date of Disbursement

M M / D D / Y Y Y Y Y Y
10 / 15 / 2013

Amount of Each Disbursement this Period

52.55
-------

Transaction ID : BB389B653D93A4EE1AQA

[MEMO ITEM]

**C. Mr. David A. Perdue**

Mailing Address Perdue for Senate  
3110 Maple Drive NE

City Atlanta State GA Zip Code 30305-2650

Purpose of Disbursement  
In-kind:Travel

Candidate Name

Category/  
Type

Office Sought:  House  
 Senate  
 President

Disbursement For: 2014  
 Primary  General  
 Other (specify)

State: District:

Date of Disbursement

M M / D D / Y Y Y Y Y Y
10 / 17 / 2013

Amount of Each Disbursement this Period

56.95
-------

Transaction ID : B68C11FBCDD1C4F43BBB

SUBTOTAL of Disbursements This Page (optional).....

109.50
--------

TOTAL This Period (last page this line number only).....

--

14020181423

**SCHEDULE B (FEC Form 3)  
ITEMIZED DISBURSEMENTS**

Use separate schedule(s)  
for each category of the  
Detailed Summary Page

FOR LINE NUMBER: (check only one)  
 17     18     19a     19b  
 20a     20b     20c     21

Any information copied from such Reports and Statements may not be sold or used by any person for the purpose of soliciting contributions or for commercial purposes, other than using the name and address of any political committee to solicit contributions from such committee.

NAME OF COMMITTEE (In Full)  
**Perdue for Senate**

Full Name (Last, First, Middle Initial)  
**A. Chevron**

Mailing Address 5300 Roswell Rd

City Atlanta State GA Zip Code 30342

Purpose of Disbursement In-kind: Travel

Candidate Name

Office Sought:  House  Senate  President

Disbursement For: 2014  
 Primary  General  
 Other (specify)

State: District:

Date of Disbursement  
M M / D D / Y Y Y Y Y Y  
10 / 16 / 2013

Amount of Each Disbursement this Period  
56.95

Transaction ID : B97BE54QF81E24100A30

[MEMO ITEM]

Full Name (Last, First, Middle Initial)  
**B. Mr. David A. Perdue**

Mailing Address Perdue for Senate  
3110 Maple Drive NE

City Atlanta State GA Zip Code 30305-2650

Purpose of Disbursement In-kind: Meal

Candidate Name

Office Sought:  House  Senate  President

Disbursement For: 2014  
 Primary  General  
 Other (specify)

State: District:

Date of Disbursement  
M M / D D / Y Y Y Y Y Y  
12 / 10 / 2013

Amount of Each Disbursement this Period  
59.5

Transaction ID : B57B1QQQ6D344771BAE

Full Name (Last, First, Middle Initial)  
**c. Cracker Barrel**

Mailing Address 1524 E Union St

City Vienna State GA Zip Code 31092

Purpose of Disbursement In-kind: Meal

Candidate Name

Office Sought:  House  Senate  President

Disbursement For: 2014  
 Primary  General  
 Other (specify)

State: District:

Date of Disbursement  
M M / D D / Y Y Y Y Y Y  
12 / 09 / 2013

Amount of Each Disbursement this Period  
59.5

Transaction ID : B7711Q549E28D4Q2983D

[MEMO ITEM]

**SUBTOTAL** of Disbursements This Page (optional).....

**TOTAL** This Period (last page this line number only).....

59.50

14020181424

**SCHEDULE B (FEC Form 3)  
ITEMIZED DISBURSEMENTS**

Use separate schedule(s)  
for each category of the  
Detailed Summary Page

FOR LINE NUMBER:  
(check only one)

PAGE 169 OF 300

<input checked="" type="checkbox"/> 17	<input type="checkbox"/> 18	<input type="checkbox"/> 19a	<input type="checkbox"/> 19b
<input type="checkbox"/> 20a	<input type="checkbox"/> 20b	<input type="checkbox"/> 20c	<input type="checkbox"/> 21

Any information copied from such Reports and Statements may not be sold or used by any person for the purpose of soliciting contributions or for commercial purposes, other than using the name and address of any political committee to solicit contributions from such committee.

NAME OF COMMITTEE (In Full)

Perdue for Senate

Full Name (Last, First, Middle Initial)

**A. Mr. David A. Perdue**

Mailing Address Perdue for Senate  
3110 Maple Drive NE

City Atlanta State GA Zip Code 30305-2650

Purpose of Disbursement  
In-kind:Travel

Candidate Name

Office Sought:  House  
 Senate  
 President

Disbursement For: 2014  
 Primary  General  
 Other (specify)

State: District:

Date of Disbursement

M M / D D / Y Y Y Y Y Y
12 / 10 / 2013

Amount of Each Disbursement this Period

62.07
-------

Transaction ID : B7711C549E28D4C2983D

Category/  
Type

**B. Shell**

Mailing Address Central Ave

City Cordelle State GA Zip Code 31015

Purpose of Disbursement  
In-kind:Travel

Candidate Name

Office Sought:  House  
 Senate  
 President

Disbursement For: 2014  
 Primary  General  
 Other (specify)

State: District:

Date of Disbursement

M M / D D / Y Y Y Y Y Y
12 / 09 / 2013

Amount of Each Disbursement this Period

62.07
-------

Transaction ID : BDB9Q8ABE76484E08A4E

[MEMO ITEM]

Category/  
Type

**C. Mr. David A. Perdue**

Mailing Address Perdue for Senate  
3110 Maple Drive NE

City Atlanta State GA Zip Code 30305-2650

Purpose of Disbursement  
In-kind:Meal

Candidate Name

Office Sought:  House  
 Senate  
 President

Disbursement For: 2014  
 Primary  General  
 Other (specify)

State: District:

Date of Disbursement

M M / D D / Y Y Y Y Y Y
10 / 18 / 2013

Amount of Each Disbursement this Period

62.3
------

Transaction ID : BDD8BF0EF86C427CAA7

Category/  
Type

SUBTOTAL of Disbursements This Page (optional).....

124.37
--------

TOTAL This Period (last page this line number only).....

--

14020181425

**SCHEDULE B (FEC Form 3)  
ITEMIZED DISBURSEMENTS**

Use separate schedule(s)  
for each category of the  
Detailed Summary Page

FOR LINE NUMBER:  
(check only one)

<input checked="" type="checkbox"/> 17	<input type="checkbox"/> 18	<input type="checkbox"/> 19a	<input type="checkbox"/> 19b
<input type="checkbox"/> 20a	<input type="checkbox"/> 20b	<input type="checkbox"/> 20c	<input type="checkbox"/> 21

Any information copied from such Reports and Statements may not be sold or used by any person for the purpose of soliciting contributions or for commercial purposes, other than using the name and address of any political committee to solicit contributions from such committee.

NAME OF COMMITTEE (In Full)  
**Perdue for Senate**

**A. Ok Cafe**  
Full Name (Last, First, Middle Initial)  
Mailing Address 1284 West Paces Ferry Rd NW  
City Atlanta State GA Zip Code 30327  
Purpose of Disbursement In-kind:Meal  
Candidate Name  
Office Sought:  House  Senate  President  
Disbursement For: 2014  Primary  General  Other (specify)  
State: District:

Date of Disbursement  
MM / DD / YYYY  
10 / 17 / 2013  
Amount of Each Disbursement this Period  
62.3  
Transaction ID : B2913FF8Q15D2476D858  
[MEMO ITEM]

**B. Mr. David A. Perdue**  
Full Name (Last, First, Middle Initial)  
Mailing Address Perdue for Senate  
3110 Maple Drive NE  
City Atlanta State GA Zip Code 30305-2650  
Purpose of Disbursement In-kind:Travel  
Candidate Name  
Office Sought:  House  Senate  President  
Disbursement For: 2014  Primary  General  Other (specify)  
State: District:

Date of Disbursement  
MM / DD / YYYY  
12 / 08 / 2013  
Amount of Each Disbursement this Period  
62.44  
Transaction ID : B4B3FC56C87A84F8898C

**c. Chevron**  
Full Name (Last, First, Middle Initial)  
Mailing Address 4234 Peachtree Rd NE  
City Atlanta State GA Zip Code 30319  
Purpose of Disbursement In-kind:Travel  
Candidate Name  
Office Sought:  House  Senate  President  
Disbursement For: 2014  Primary  General  Other (specify)  
State: District:

Date of Disbursement  
MM / DD / YYYY  
12 / 07 / 2013  
Amount of Each Disbursement this Period  
62.44  
Transaction ID : B929D99248DD444148FD  
[MEMO ITEM]

**SUBTOTAL** of Disbursements This Page (optional).....  
**TOTAL** This Period (last page this line number only).....

62.44

14020181426

**SCHEDULE B (FEC Form 3)  
ITEMIZED DISBURSEMENTS**

Use separate schedule(s)  
for each category of the  
Detailed Summary Page

FOR LINE NUMBER:  
(check only one)

PAGE 171 OF 300

<input checked="" type="checkbox"/> 17	<input type="checkbox"/> 18	<input type="checkbox"/> 19a	<input type="checkbox"/> 19b
20a	20b	20c	21

Any information copied from such Reports and Statements may not be sold or used by any person for the purpose of soliciting contributions or for commercial purposes, other than using the name and address of any political committee to solicit contributions from such committee.

NAME OF COMMITTEE (In Full)

**Perdue for Senate**

Full Name (Last, First, Middle Initial)

**A. Mr. David A. Perdue**

Mailing Address **Perdue for Senate**  
3110 Maple Drive NE

City **Atlanta** State **GA** Zip Code **30305-2650**

Purpose of Disbursement  
In-kind:Travel

Candidate Name

Category/  
Type

Office Sought:  House  
 Senate  
 President

Disbursement For: 2014  
 Primary  General  
 Other (specify)

State: District:

Date of Disbursement

M M M	D D D	Y Y Y Y Y Y
11	16	2013

Amount of Each Disbursement this Period

62.98
-------

Transaction ID : BDB9C8ABE76484E08A4E

Full Name (Last, First, Middle Initial)

**B. Chevron**

Mailing Address **4900 Ocmulgee E Blvd**

City **Macon** State **GA** Zip Code **31217**

Purpose of Disbursement  
In-kind:Travel

Candidate Name

Category/  
Type

Office Sought:  House  
 Senate  
 President

Disbursement For: 2014  
 Primary  General  
 Other (specify)

State: District:

Date of Disbursement

M M M	D D D	Y Y Y Y Y Y
11	15	2013

Amount of Each Disbursement this Period

62.98
-------

Transaction ID : B9872695133A249QEBF4

[MEMO ITEM]

Full Name (Last, First, Middle Initial)

**c. Mr. David A. Perdue**

Mailing Address **Perdue for Senate**  
3110 Maple Drive NE

City **Atlanta** State **GA** Zip Code **30305-2650**

Purpose of Disbursement  
In-kind:Gas

Candidate Name

Category/  
Type

Office Sought:  House  
 Senate  
 President

Disbursement For: 2014  
 Primary  General  
 Other (specify)

State: District:

Date of Disbursement

M M M	D D D	Y Y Y Y Y Y
12	06	2013

Amount of Each Disbursement this Period

63.75
-------

Transaction ID : B2EB33E6CD2A24B978EC

**SUBTOTAL** of Disbursements This Page (optional).....

126.73
--------

**TOTAL** This Period (last page this line number only).....

--

14020181427

**SCHEDULE B (FEC Form 3)  
ITEMIZED DISBURSEMENTS**

Use separate schedule(s)  
for each category of the  
Detailed Summary Page

FOR LINE NUMBER: (check only one)  
 17     18     19a     19b  
 20a     20b     20c     21

Any information copied from such Reports and Statements may not be sold or used by any person for the purpose of soliciting contributions or for commercial purposes, other than using the name and address of any political committee to solicit contributions from such committee.

NAME OF COMMITTEE (In Full)  
**Perdue for Senate**

Full Name (Last, First, Middle Initial)  
**A. Chevron**

Mailing Address 5300 Roswell Rd

City Atlanta State GA Zip Code 30342

Purpose of Disbursement  
In-kind: Gas

Candidate Name

Office Sought:  House  Senate  President

Disbursement For: 2014  
 Primary  General  
 Other (specify)

State: District:

Date of Disbursement  
M M / D D / Y Y Y Y Y Y  
12 / 05 / 2013

Amount of Each Disbursement this Period  
63.75

Transaction ID : BQQ6B138QB42D4Q528B6

[MEMO ITEM]

Full Name (Last, First, Middle Initial)  
**B. Mr. David A. Perdue**

Mailing Address Perdue for Senate  
3110 Maple Drive NE

City Atlanta State GA Zip Code 30305-2650

Purpose of Disbursement  
In-kind: Travel

Candidate Name

Office Sought:  House  Senate  President

Disbursement For: 2014  
 Primary  General  
 Other (specify)

State: District:

Date of Disbursement  
M M / D D / Y Y Y Y Y Y  
12 / 12 / 2013

Amount of Each Disbursement this Period  
64.84

Transaction ID : B0222D4ECFDB64817A30

Full Name (Last, First, Middle Initial)  
**c. Travel Center**

Mailing Address 4370 Sun Valley Blvd

City East Point State GA Zip Code

Purpose of Disbursement  
In-kind: Travel

Candidate Name

Office Sought:  House  Senate  President

Disbursement For: 2014  
 Primary  General  
 Other (specify)

State: District:

Date of Disbursement  
M M / D D / Y Y Y Y Y Y  
12 / 11 / 2013

Amount of Each Disbursement this Period  
64.84

Transaction ID : B9EEB931Q0AFE4QBB89F

[MEMO ITEM]

**SUBTOTAL** of Disbursements This Page (optional).....

**TOTAL** This Period (last page this line number only).....

64.84

14020181428



**SCHEDULE B (FEC Form 3)  
ITEMIZED DISBURSEMENTS**

Use separate schedule(s)  
for each category of the  
Detailed Summary Page

FOR LINE NUMBER:  
(check only one)

PAGE 173 OF 300

<input checked="" type="checkbox"/> 17	<input type="checkbox"/> 18	<input type="checkbox"/> 19a	<input type="checkbox"/> 19b
20a	20b	20c	21

Any information copied from such Reports and Statements may not be sold or used by any person for the purpose of soliciting contributions or for commercial purposes, other than using the name and address of any political committee to solicit contributions from such committee.

NAME OF COMMITTEE (In Full)  
**Perdue for Senate**

Full Name (Last, First, Middle Initial)  
**A. Mr. David A. Perdue**

Mailing Address **Perdue for Senate**  
**3110 Maple Drive NE**

City **Atlanta** State **GA** Zip Code **30305-2650**

Purpose of Disbursement  
In-kind:Travel

Candidate Name

Office Sought:  House  Senate  President

Disbursement For: 2014  
 Primary  General  
 Other (specify)

State: District:

Date of Disbursement  
MM / DD / YYYY  
**10 / 25 / 2013**

Amount of Each Disbursement this Period  
**65.94**

Transaction ID : **B6ABQQQA660B04BFFB05**

Category/Type

Full Name (Last, First, Middle Initial)  
**B. Chevron**

Mailing Address **5300 Roswell Rd**

City **Atlanta** State **GA** Zip Code **30342**

Purpose of Disbursement  
In-kind:Travel

Candidate Name

Office Sought:  House  Senate  President

Disbursement For: 2014  
 Primary  General  
 Other (specify)

State: District:

Date of Disbursement  
MM / DD / YYYY  
**10 / 24 / 2013**

Amount of Each Disbursement this Period  
**65.94**

Transaction ID : **B0222D4EQFDB64817A30**

[MEMO ITEM]

Category/Type

Full Name (Last, First, Middle Initial)  
**C. Mr. David A. Perdue**

Mailing Address **Perdue for Senate**  
**3110 Maple Drive NE**

City **Atlanta** State **GA** Zip Code **30305-2650**

Purpose of Disbursement  
In-kind:Meal

Candidate Name

Office Sought:  House  Senate  President

Disbursement For: 2014  
 Primary  General  
 Other (specify)

State: District:

Date of Disbursement  
MM / DD / YYYY  
**10 / 31 / 2013**

Amount of Each Disbursement this Period  
**66.11**

Transaction ID : **B8A8F2D5AE8FD4C41BFA**

Category/Type

**SUBTOTAL** of Disbursements This Page (optional)..... **132.05**

**TOTAL** This Period (last page this line number only).....

14020181429

**SCHEDULE B (FEC Form 3)  
ITEMIZED DISBURSEMENTS**

Use separate schedule(s)  
for each category of the  
Detailed Summary Page

FOR LINE NUMBER: (check only one)  
 17     18     19a     19b  
 20a     20b     20c     21

Any information copied from such Reports and Statements may not be sold or used by any person for the purpose of soliciting contributions or for commercial purposes, other than using the name and address of any political committee to solicit contributions from such committee.

NAME OF COMMITTEE (In Full)  
**Perdue for Senate**

**A. Ok Cafe**

Full Name (Last, First, Middle Initial)  
Mailing Address 1284 West Paces Ferry Rd NW

City Atlanta State GA Zip Code 30327

Purpose of Disbursement In-kind: Meal

Candidate Name

Office Sought:  House  Senate  President

Disbursement For: 2014  
 Primary  General  
 Other (specify)

State: District:

Date of Disbursement  
 M M / D D / Y Y Y Y Y Y  
 10 / 30 / 2013

Amount of Each Disbursement this Period  
 66.11

Transaction ID : BB92FBA3A49QQ4B13855

[MEMO ITEM]

**B. Mr. David A. Perdue**

Full Name (Last, First, Middle Initial)  
Mailing Address Perdue for Senate  
3110 Maple Drive NE

City Atlanta State GA Zip Code 30305-2650

Purpose of Disbursement In-kind: Travel

Candidate Name

Office Sought:  House  Senate  President

Disbursement For: 2014  
 Primary  General  
 Other (specify)

State: District:

Date of Disbursement  
 M M / D D / Y Y Y Y Y Y  
 11 / 26 / 2013

Amount of Each Disbursement this Period  
 67.56

Transaction ID : BCA3BF1E3450E4C41A42

**c. Shell**

Full Name (Last, First, Middle Initial)  
Mailing Address 1539 Piedmont Ave NE

City Atlanta State GA Zip Code 30324

Purpose of Disbursement In-kind: Travel

Candidate Name

Office Sought:  House  Senate  President

Disbursement For: 2014  
 Primary  General  
 Other (specify)

State: District:

Date of Disbursement  
 M M / D D / Y Y Y Y Y Y  
 11 / 25 / 2013

Amount of Each Disbursement this Period  
 67.56

Transaction ID : B21DQQQD47D74E0FB5A

[MEMO ITEM]

**SUBTOTAL** of Disbursements This Page (optional).....

**TOTAL** This Period (last page this line number only).....

67.56

14020181430

**SCHEDULE B (FEC Form 3)  
ITEMIZED DISBURSEMENTS**

Use separate schedule(s)  
for each category of the  
Detailed Summary Page

FOR LINE NUMBER: (check only one)  
 17     18     19a     19b  
 20a     20b     20c     21

Any information copied from such Reports and Statements may not be sold or used by any person for the purpose of soliciting contributions or for commercial purposes, other than using the name and address of any political committee to solicit contributions from such committee.

NAME OF COMMITTEE (In Full)  
**Perdue for Senate**

**A. Mr. David A. Perdue**

Full Name (Last, First, Middle Initial)  
Mr. David A. Perdue

Mailing Address: Perdue for Senate  
3110 Maple Drive NE

City: Atlanta    State: GA    Zip Code: 30305-2650

Purpose of Disbursement: In-kind:Travel

Candidate Name: \_\_\_\_\_

Office Sought:  House     Senate     President

Disbursement For: 2014  
 Primary     General  
 Other (specify)

State: \_\_\_\_\_ District: \_\_\_\_\_

Date of Disbursement: 10 / 10 / 2013

Amount of Each Disbursement this Period: 70.07

Transaction ID: B97BE54CF81E24100A30

Category/Type: \_\_\_\_\_

**B. Flash Foods**

Full Name (Last, First, Middle Initial)  
Flash Foods

Mailing Address: 10136 Hawkensville Rd

City: Warner Robins    State: GA    Zip Code: 31093

Purpose of Disbursement: In-kind:Travel

Candidate Name: \_\_\_\_\_

Office Sought:  House     Senate     President

Disbursement For: 2014  
 Primary     General  
 Other (specify)

State: \_\_\_\_\_ District: \_\_\_\_\_

Date of Disbursement: 10 / 09 / 2013

Amount of Each Disbursement this Period: 70.07

Transaction ID: BBD698QD96EA54BD08F2

[MEMO ITEM]

Category/Type: \_\_\_\_\_

**C. Mr. David A. Perdue**

Full Name (Last, First, Middle Initial)  
Mr. David A. Perdue

Mailing Address: Perdue for Senate  
3110 Maple Drive NE

City: Atlanta    State: GA    Zip Code: 30305-2650

Purpose of Disbursement: In-kind:Travel

Candidate Name: \_\_\_\_\_

Office Sought:  House     Senate     President

Disbursement For: 2014  
 Primary     General  
 Other (specify)

State: \_\_\_\_\_ District: \_\_\_\_\_

Date of Disbursement: 11 / 15 / 2013

Amount of Each Disbursement this Period: 70.57

Transaction ID: B2A3533D681224E32824

Category/Type: \_\_\_\_\_

**SUBTOTAL** of Disbursements This Page (optional) ..... 140.64

**TOTAL** This Period (last page this line number only) .....

14020181431

**SCHEDULE B (FEC Form 3)  
ITEMIZED DISBURSEMENTS**

Use separate schedule(s)  
for each category of the  
Detailed Summary Page

FOR LINE NUMBER: (check only one)  
 17     18     19a     19b  
 20a     20b     20c     21

Any information copied from such Reports and Statements may not be sold or used by any person for the purpose of soliciting contributions or for commercial purposes, other than using the name and address of any political committee to solicit contributions from such committee.

NAME OF COMMITTEE (In Full)  
**Perdue for Senate**

Full Name (Last, First, Middle Initial)  
**A. BP**

Mailing Address 2898 Clairmont Rd NE

City Atlanta State GA Zip Code 30329

Purpose of Disbursement  
In-kind: Travel

Candidate Name

Office Sought:  House  Senate  President

Disbursement For: 2014  
 Primary  General  
 Other (specify)

State: District:

Date of Disbursement  
M M / D D / Y Y Y Y Y Y  
11 / 14 / 2013

Amount of Each Disbursement this Period  
70.57

Transaction ID : BE98B453B5F7D493AB6A

[MEMO ITEM]

Full Name (Last, First, Middle Initial)  
**B. Mr. David A. Perdue**

Mailing Address Perdue for Senate  
3110 Maple Drive NE

City Atlanta State GA Zip Code 30305-2650

Purpose of Disbursement  
In-kind: Travel

Candidate Name

Office Sought:  House  Senate  President

Disbursement For: 2014  
 Primary  General  
 Other (specify)

State: District:

Date of Disbursement  
M M / D D / Y Y Y Y Y Y  
11 / 03 / 2013

Amount of Each Disbursement this Period  
70.85

Transaction ID : BF35FEF8CB51644D49AF

Full Name (Last, First, Middle Initial)  
**c. Shell**

Mailing Address 1585 Forest Hill Rd

City Macon State GA Zip Code 31210

Purpose of Disbursement  
In-kind: Travel

Candidate Name

Office Sought:  House  Senate  President

Disbursement For: 2014  
 Primary  General  
 Other (specify)

State: District:

Date of Disbursement  
M M / D D / Y Y Y Y Y Y  
11 / 02 / 2013

Amount of Each Disbursement this Period  
70.85

Transaction ID : B6BD9147621F54370B20

[MEMO ITEM]

**SUBTOTAL** of Disbursements This Page (optional).....

**TOTAL** This Period (last page this line number only).....

70.85

14020181432

**SCHEDULE B (FEC Form 3)  
ITEMIZED DISBURSEMENTS**

Use separate schedule(s)  
for each category of the  
Detailed Summary Page

FOR LINE NUMBER: (check only one)

<input checked="" type="checkbox"/> 17	<input type="checkbox"/> 18	<input type="checkbox"/> 19a	<input type="checkbox"/> 19b
<input type="checkbox"/> 20a	<input type="checkbox"/> 20b	<input type="checkbox"/> 20c	<input type="checkbox"/> 21

Any information copied from such Reports and Statements may not be sold or used by any person for the purpose of soliciting contributions or for commercial purposes, other than using the name and address of any political committee to solicit contributions from such committee.

NAME OF COMMITTEE (In Full)  
**Perdue for Senate**

**A. Mr. David A. Perdue**

Full Name (Last, First, Middle Initial)  
Mr. David A. Perdue

Mailing Address: Perdue for Senate  
3110 Maple Drive NE

City: Atlanta State: GA Zip Code: 30305-2650

Purpose of Disbursement: In-kind:Travel

Candidate Name: \_\_\_\_\_

Office Sought:  House  Senate  President

Disbursement For: 2014  
 Primary  General  
 Other (specify)

State: \_\_\_\_\_ District: \_\_\_\_\_

Date of Disbursement: 11 / 13 / 2013

Amount of Each Disbursement this Period: 71.5

Transaction ID: B00CFCB5886E14E55876

**B. Shell**

Full Name (Last, First, Middle Initial)  
Shell

Mailing Address: 1539 Piedmont Ave NE

City: Atlanta State: GA Zip Code: 30324

Purpose of Disbursement: In-kind:Travel

Candidate Name: \_\_\_\_\_

Office Sought:  House  Senate  President

Disbursement For: 2014  
 Primary  General  
 Other (specify)

State: \_\_\_\_\_ District: \_\_\_\_\_

Date of Disbursement: 11 / 12 / 2013

Amount of Each Disbursement this Period: 71.5

Transaction ID: B61182A414A4D4QQF890

[MEMO ITEM]

**c. Mr. David A. Perdue**

Full Name (Last, First, Middle Initial)  
Mr. David A. Perdue

Mailing Address: Perdue for Senate  
3110 Maple Drive NE

City: Atlanta State: GA Zip Code: 30305-2650

Purpose of Disbursement: In-kind:Travel

Candidate Name: \_\_\_\_\_

Office Sought:  House  Senate  President

Disbursement For: 2014  
 Primary  General  
 Other (specify)

State: \_\_\_\_\_ District: \_\_\_\_\_

Date of Disbursement: 10 / 19 / 2013

Amount of Each Disbursement this Period: 72.71

Transaction ID: B17EBFDC12CCB4EB6B3F

**SUBTOTAL** of Disbursements This Page (optional) ..... 144.21

**TOTAL** This Period (last page this line number only) .....

14020181433

**SCHEDULE B (FEC Form 3)  
ITEMIZED DISBURSEMENTS**

Use separate schedule(s)  
for each category of the  
Detailed Summary Page

FOR LINE NUMBER: (check only one)  
 17     18     19a     19b  
 20a     20b     20c     21

Any information copied from such Reports and Statements may not be sold or used by any person for the purpose of soliciting contributions or for commercial purposes, other than using the name and address of any political committee to solicit contributions from such committee.

NAME OF COMMITTEE (In Full)  
**Perdue for Senate**

**A. Shell**

Full Name (Last, First, Middle Initial)  
Mailing Address 1539 Piedmont Ave NE

City Atlanta State GA Zip Code 30324

Purpose of Disbursement In-kind:Travel  
Candidate Name

Office Sought:  House  Senate  President  
Disbursement For: 2014  Primary  General  Other (specify)

State: District:

Date of Disbursement: 10 / 18 / 2013

Amount of Each Disbursement this Period: 72.71

Transaction ID : B4QQQ7519D37349D6B96

[MEMO ITEM]

**B. Mr. David A. Perdue**

Full Name (Last, First, Middle Initial)  
Mailing Address Perdue for Senate  
3110 Maple Drive NE

City Atlanta State GA Zip Code 30305-2650

Purpose of Disbursement In-kind:Travel  
Candidate Name

Office Sought:  House  Senate  President  
Disbursement For: 2014  Primary  General  Other (specify)

State: District:

Date of Disbursement: 10 / 06 / 2013

Amount of Each Disbursement this Period: 72.9

Transaction ID : B717FF22A1B834720B7C

**C. Shell**

Full Name (Last, First, Middle Initial)  
Mailing Address 1539 Piedmont Ave NE

City Atlanta State GA Zip Code 30324

Purpose of Disbursement In-kind:Travel  
Candidate Name

Office Sought:  House  Senate  President  
Disbursement For: 2014  Primary  General  Other (specify)

State: District:

Date of Disbursement: 10 / 05 / 2013

Amount of Each Disbursement this Period: 72.9

Transaction ID : B0241QQQ363D64DA9855

[MEMO ITEM]

**SUBTOTAL** of Disbursements This Page (optional)..... 72.90

**TOTAL** This Period (last page this line number only).....

14020181434

**SCHEDULE B (FEC Form 3)  
ITEMIZED DISBURSEMENTS**

Use separate schedule(s)  
for each category of the  
Detailed Summary Page

FOR LINE NUMBER: (check only one)  
 17     18     19a     19b  
 20a     20b     20c     21

Any information copied from such Reports and Statements may not be sold or used by any person for the purpose of soliciting contributions or for commercial purposes, other than using the name and address of any political committee to solicit contributions from such committee.

NAME OF COMMITTEE (In Full)  
**Perdue for Senate**

Full Name (Last, First, Middle Initial)  
**A. Mr. David A. Perdue**

Mailing Address **Perdue for Senate**  
**3110 Maple Drive NE**

City **Atlanta** State **GA** Zip Code **30305-2650**

Purpose of Disbursement  
In-kind: Travel

Candidate Name

Office Sought:  House  Senate  President

Disbursement For: 2014  
 Primary  General  
 Other (specify)

State: District:

Date of Disbursement  
MM / DD / YYYY  
**11 / 02 / 2013**

Amount of Each Disbursement this Period  
**73.17**

Transaction ID : **B273084A0546B4B7CBF4**

Category/Type

Full Name (Last, First, Middle Initial)  
**B. Shell**

Mailing Address **1585 Forest Hill Rd**

City **Macon** State **GA** Zip Code **31210**

Purpose of Disbursement  
In-kind: Travel

Candidate Name

Office Sought:  House  Senate  President

Disbursement For: 2014  
 Primary  General  
 Other (specify)

State: District:

Date of Disbursement  
MM / DD / YYYY  
**11 / 01 / 2013**

Amount of Each Disbursement this Period  
**73.17**

Transaction ID : **B3D2E0911QAFAQ4E70825**

[MEMO ITEM]

Category/Type

Full Name (Last, First, Middle Initial)  
**c. Mr. David A. Perdue**

Mailing Address **Perdue for Senate**  
**3110 Maple Drive NE**

City **Atlanta** State **GA** Zip Code **30305-2650**

Purpose of Disbursement  
In-kind: Travel

Candidate Name

Office Sought:  House  Senate  President

Disbursement For: 2014  
 Primary  General  
 Other (specify)

State: District:

Date of Disbursement  
MM / DD / YYYY  
**10 / 12 / 2013**

Amount of Each Disbursement this Period  
**74.03**

Transaction ID : **B6BF18BBB375F4QQQB03**

Category/Type

**SUBTOTAL** of Disbursements This Page (optional)..... **147.20**

**TOTAL** This Period (last page this line number only).....

14020181435

**SCHEDULE B (FEC Form 3)  
ITEMIZED DISBURSEMENTS**

Use separate schedule(s)  
for each category of the  
Detailed Summary Page

FOR LINE NUMBER: (check only one)  
 17     18     19a     19b  
 20a     20b     20c     21

Any information copied from such Reports and Statements may not be sold or used by any person for the purpose of soliciting contributions or for commercial purposes, other than using the name and address of any political committee to solicit contributions from such committee.

NAME OF COMMITTEE (In Full)  
**Perdue for Senate**

**A. Shell**  
 Full Name (Last, First, Middle Initial)  
 Mailing Address 1539 Piedmont Ave NE  
 City Atlanta State GA Zip Code 30324  
 Purpose of Disbursement In-kind: Travel  
 Candidate Name  
 Office Sought:  House  Senate  President  
 Disbursement For: 2014  Primary  General  Other (specify)  
 State: District:

Date of Disbursement  
 M M / D D / Y Y Y Y Y Y  
 10 / 11 / 2013  
 Amount of Each Disbursement this Period  
 74.03  
 Transaction ID : B75B16B5171DE43E2BQ2  
 [MEMO ITEM]

**B. Mr. David A. Perdue**  
 Full Name (Last, First, Middle Initial)  
 Mailing Address Perdue for Senate  
 3110 Maple Drive NE  
 City Atlanta State GA Zip Code 30305-2650  
 Purpose of Disbursement In-kind: Travel  
 Candidate Name  
 Office Sought:  House  Senate  President  
 Disbursement For: 2014  Primary  General  Other (specify)  
 State: District:

Date of Disbursement  
 M M / D D / Y Y Y Y Y Y  
 10 / 08 / 2013  
 Amount of Each Disbursement this Period  
 74.1  
 Transaction ID : B11A240BBQQ94E66995

**c. Shell**  
 Full Name (Last, First, Middle Initial)  
 Mailing Address 1539 Piedmont Ave NE  
 City Atlanta State GA Zip Code 30324  
 Purpose of Disbursement In-kind: Travel  
 Candidate Name  
 Office Sought:  House  Senate  President  
 Disbursement For: 2014  Primary  General  Other (specify)  
 State: District:

Date of Disbursement  
 M M / D D / Y Y Y Y Y Y  
 10 / 07 / 2013  
 Amount of Each Disbursement this Period  
 74.1  
 Transaction ID : B6BF18BBB375F47B1B03  
 [MEMO ITEM]

**SUBTOTAL** of Disbursements This Page (optional).....  
**TOTAL** This Period (last page this line number only).....

74.10

14020181436



**SCHEDULE B (FEC Form 3)  
ITEMIZED DISBURSEMENTS**

Use separate schedule(s)  
for each category of the  
Detailed Summary Page

FOR LINE NUMBER:  
(check only one)

PAGE 181 OF 300

<input checked="" type="checkbox"/> 17 20a	<input type="checkbox"/> 18 20b	<input type="checkbox"/> 19a 20c	<input type="checkbox"/> 19b 21
---	------------------------------------	-------------------------------------	------------------------------------

Any information copied from such Reports and Statements may not be sold or used by any person for the purpose of soliciting contributions or for commercial purposes, other than using the name and address of any political committee to solicit contributions from such committee.

NAME OF COMMITTEE (In Full)

Perdue for Senate

Full Name (Last, First, Middle Initial)

**A. Mr. David A. Perdue**

Mailing Address Perdue for Senate  
3110 Maple Drive NE

City Atlanta State GA Zip Code 30305-2650

Purpose of Disbursement  
In-kind:Meal

Candidate Name

Category/  
Type

Office Sought:  House  
 Senate  
 President

Disbursement For: 2014  
 Primary  General  
 Other (specify)

State: District:

Date of Disbursement

M M / D D / Y Y Y Y Y
12 / 09 / 2013

Amount of Each Disbursement this Period

74.33
-------

Transaction ID : BF25E399866554EADAC1

**B. Red Lobster**

Mailing Address 254 Liberty St

City Thomasville State GA Zip Code 31757

Purpose of Disbursement  
In-kind:Meal

Candidate Name

Category/  
Type

Office Sought:  House  
 Senate  
 President

Disbursement For: 2014  
 Primary  General  
 Other (specify)

State: District:

Date of Disbursement

M M / D D / Y Y Y Y Y
12 / 08 / 2013

Amount of Each Disbursement this Period

74.33
-------

Transaction ID : BDE8428FD18QB4002818

[MEMO ITEM]

**C. Mr. David A. Perdue**

Mailing Address Perdue for Senate  
3110 Maple Drive NE

City Atlanta State GA Zip Code 30305-2650

Purpose of Disbursement  
In-kind:Travel

Candidate Name

Category/  
Type

Office Sought:  House  
 Senate  
 President

Disbursement For: 2014  
 Primary  General  
 Other (specify)

State: District:

Date of Disbursement

M M / D D / Y Y Y Y Y
10 / 23 / 2013

Amount of Each Disbursement this Period

76.74
-------

Transaction ID : B9EEB931C0AFE4CBB89F

SUBTOTAL of Disbursements This Page (optional).....

TOTAL This Period (last page this line number only).....

151.07
--------

--

14020181437

**SCHEDULE B (FEC Form 3)  
ITEMIZED DISBURSEMENTS**

Use separate schedule(s)  
for each category of the  
Detailed Summary Page

FOR LINE NUMBER:  
(check only one)

<input checked="" type="checkbox"/> 17	<input type="checkbox"/> 18	<input type="checkbox"/> 19a	<input type="checkbox"/> 19b
<input type="checkbox"/> 20a	<input type="checkbox"/> 20b	<input type="checkbox"/> 20c	<input type="checkbox"/> 21

Any information copied from such Reports and Statements may not be sold or used by any person for the purpose of soliciting contributions or for commercial purposes, other than using the name and address of any political committee to solicit contributions from such committee.

NAME OF COMMITTEE (In Full)  
**Perdue for Senate**

**A. Shell**

Full Name (Last, First, Middle Initial)

Mailing Address 3554 Bufford Hwy

City Duluth State GA Zip Code 30096

Purpose of Disbursement In-kind: Travel

Candidate Name

Office Sought:  House  Senate  President

Disbursement For: 2014  Primary  General  Other (specify)

State: District:

Date of Disbursement: 10 / 22 / 2013

Amount of Each Disbursement this Period: 76.74

Transaction ID : B00QFQB5886E14E55876

[MEMO ITEM]

**B. Mr. David A. Perdue**

Full Name (Last, First, Middle Initial)

Mailing Address Perdue for Senate  
3110 Maple Drive NE

City Atlanta State GA Zip Code 30305-2650

Purpose of Disbursement In-kind: Travel

Candidate Name

Office Sought:  House  Senate  President

Disbursement For: 2014  Primary  General  Other (specify)

State: District:

Date of Disbursement: 11 / 01 / 2013

Amount of Each Disbursement this Period: 77.71

Transaction ID : BA42E67C29900409DA2A

**c. Chevron**

Full Name (Last, First, Middle Initial)

Mailing Address 4234 Peachtree Rd NE

City Atlanta State GA Zip Code 30319

Purpose of Disbursement In-kind: Travel

Candidate Name

Office Sought:  House  Senate  President

Disbursement For: 2014  Primary  General  Other (specify)

State: District:

Date of Disbursement: 10 / 31 / 2013

Amount of Each Disbursement this Period: 77.71

Transaction ID : BD49DF9A5F39240678E1

[MEMO ITEM]

**SUBTOTAL** of Disbursements This Page (optional)..... 77.71

**TOTAL** This Period (last page this line number only).....

14020181438

**SCHEDULE B (FEC Form 3)  
ITEMIZED DISBURSEMENTS**

Use separate schedule(s)  
for each category of the  
Detailed Summary Page

FOR LINE NUMBER:  
(check only one)

<input checked="" type="checkbox"/> 17	<input type="checkbox"/> 18	<input type="checkbox"/> 19a	<input type="checkbox"/> 19b
<input type="checkbox"/> 20a	<input type="checkbox"/> 20b	<input type="checkbox"/> 20c	<input type="checkbox"/> 21

Any information copied from such Reports and Statements may not be sold or used by any person for the purpose of soliciting contributions or for commercial purposes, other than using the name and address of any political committee to solicit contributions from such committee.

NAME OF COMMITTEE (In Full)  
**Perdue for Senate**

Full Name (Last, First, Middle Initial)  
**A. Mr. David A. Perdue**

Mailing Address **Perdue for Senate**  
**3110 Maple Drive NE**

City **Atlanta** State **GA** Zip Code **30305-2650**

Purpose of Disbursement  
In-kind:Meal

Candidate Name

Office Sought:  House  Senate  President

Disbursement For: 2014  
 Primary  General  
 Other (specify)

State: District:

Date of Disbursement  
MM / DD / YYYY  
**10 / 30 / 2013**

Amount of Each Disbursement this Period  
**78.15**

Transaction ID : **BF2DF40296889482DAC6**

Category/Type

Full Name (Last, First, Middle Initial)  
**B. Ray's in the City**

Mailing Address **240 Peachtree St NW**

City **Atlanta** State **GA** Zip Code **30303**

Purpose of Disbursement  
In-kind:Meal

Candidate Name

Office Sought:  House  Senate  President

Disbursement For: 2014  
 Primary  General  
 Other (specify)

State: District:

Date of Disbursement  
MM / DD / YYYY  
**10 / 29 / 2013**

Amount of Each Disbursement this Period  
**78.15**

Transaction ID : **B441A89D9FD2F4B7F8Q1**

[MEMO ITEM]

Category/Type

Full Name (Last, First, Middle Initial)  
**c. Mr. David A. Perdue**

Mailing Address **Perdue for Senate**  
**3110 Maple Drive NE**

City **Atlanta** State **GA** Zip Code **30305-2650**

Purpose of Disbursement  
In-kind:Travel

Candidate Name

Office Sought:  House  Senate  President

Disbursement For: 2014  
 Primary  General  
 Other (specify)

State: District:

Date of Disbursement  
MM / DD / YYYY  
**10 / 26 / 2013**

Amount of Each Disbursement this Period  
**78.65**

Transaction ID : **B2A40E79C275B4A14BB4**

Category/Type

**SUBTOTAL** of Disbursements This Page (optional).....

**TOTAL** This Period (last page this line number only).....

**156.80**

14020181439

**SCHEDULE B (FEC Form 3)  
ITEMIZED DISBURSEMENTS**

Use separate schedule(s)  
for each category of the  
Detailed Summary Page

FOR LINE NUMBER:  
(check only one)

<input checked="" type="checkbox"/> 17	<input type="checkbox"/> 18	<input type="checkbox"/> 19a	<input type="checkbox"/> 19b
<input type="checkbox"/> 20a	<input type="checkbox"/> 20b	<input type="checkbox"/> 20c	<input type="checkbox"/> 21

Any information copied from such Reports and Statements may not be sold or used by any person for the purpose of soliciting contributions or for commercial purposes, other than using the name and address of any political committee to solicit contributions from such committee.

NAME OF COMMITTEE (In Full)  
**Perdue for Senate**

Full Name (Last, First, Middle Initial)  
**A. Shell**

Mailing Address **1539 Piedmont Ave NE**

City **Atlanta** State **GA** Zip Code **30324**

Purpose of Disbursement  
In-kind:Travel

Candidate Name

Office Sought:  House  Senate  President

Disbursement For: 2014  
 Primary  General  
 Other (specify)

State: District:

Date of Disbursement  
MM / DD / YYYY  
**10 / 25 / 2013**

Amount of Each Disbursement this Period  
**78.65**

Transaction ID : **B45DEQ7Q5FQA34QQFB5**

**[MEMO ITEM]**

Full Name (Last, First, Middle Initial)  
**B. Mr. David A. Perdue**

Mailing Address **Perdue for Senate  
3110 Maple Drive NE**

City **Atlanta** State **GA** Zip Code **30305-2650**

Purpose of Disbursement  
In-kind:Travel

Candidate Name

Office Sought:  House  Senate  President

Disbursement For: 2014  
 Primary  General  
 Other (specify)

State: District:

Date of Disbursement  
MM / DD / YYYY  
**12 / 13 / 2013**

Amount of Each Disbursement this Period  
**79.77**

Transaction ID : **B5C3B0E3B11FC4864942**

Full Name (Last, First, Middle Initial)  
**c. Chevron**

Mailing Address **5300 Roswell Rd**

City **Atlanta** State **GA** Zip Code **30342**

Purpose of Disbursement  
In-kind:Travel

Candidate Name

Office Sought:  House  Senate  President

Disbursement For: 2014  
 Primary  General  
 Other (specify)

State: District:

Date of Disbursement  
MM / DD / YYYY  
**12 / 12 / 2013**

Amount of Each Disbursement this Period  
**79.77**

Transaction ID : **B8A8F2D5AE8FD4Q41BFA**

**[MEMO ITEM]**

**SUBTOTAL** of Disbursements This Page (optional).....

**TOTAL** This Period (last page this line number only).....

**79.77**

14020181440

**SCHEDULE B (FEC Form 3)  
ITEMIZED DISBURSEMENTS**

Use separate schedule(s)  
for each category of the  
Detailed Summary Page

FOR LINE NUMBER:  
(check only one)

<input checked="" type="checkbox"/> 17	<input type="checkbox"/> 18	<input type="checkbox"/> 19a	<input type="checkbox"/> 19b
<input type="checkbox"/> 20a	<input type="checkbox"/> 20b	<input type="checkbox"/> 20c	<input type="checkbox"/> 21

Any information copied from such Reports and Statements may not be sold or used by any person for the purpose of soliciting contributions or for commercial purposes, other than using the name and address of any political committee to solicit contributions from such committee.

NAME OF COMMITTEE (In Full)  
**Perdue for Senate**

Full Name (Last, First, Middle Initial)  
**A. Mr. David A. Perdue**

Mailing Address **Perdue for Senate**  
**3110 Maple Drive NE**

City **Atlanta** State **GA** Zip Code **30305-2650**

Purpose of Disbursement  
In-kind:Meal

Candidate Name

Office Sought:  House  Senate  President

Disbursement For: 2014  
 Primary  General  
 Other (specify)

State: District:

Date of Disbursement  
MM / DD / YYYY  
**12 / 13 / 2013**

Amount of Each Disbursement this Period  
**83.01**

Transaction ID : **B3D2E0911CAFC4E70825**

Category/Type

Full Name (Last, First, Middle Initial)  
**B. Bones**

Mailing Address **3130 Piedmont Rd NE**

City **Atlanta** State **GA** Zip Code **30305**

Purpose of Disbursement  
In-kind:Meal

Candidate Name

Office Sought:  House  Senate  President

Disbursement For: 2014  
 Primary  General  
 Other (specify)

State: District:

Date of Disbursement  
MM / DD / YYYY  
**12 / 12 / 2013**

Amount of Each Disbursement this Period  
**83.01**

Transaction ID : **B76260E6B86EB4E76AQ0**

[MEMO ITEM]

Category/Type

Full Name (Last, First, Middle Initial)  
**c. Mr. David A. Perdue**

Mailing Address **Perdue for Senate**  
**3110 Maple Drive NE**

City **Atlanta** State **GA** Zip Code **30305-2650**

Purpose of Disbursement  
In-kind:Travel

Candidate Name

Office Sought:  House  Senate  President

Disbursement For: 2014  
 Primary  General  
 Other (specify)

State: District:

Date of Disbursement  
MM / DD / YYYY  
**12 / 04 / 2013**

Amount of Each Disbursement this Period  
**83.53**

Transaction ID : **B383A59C4A8394D5EB29**

Category/Type

**SUBTOTAL** of Disbursements This Page (optional)..... **166.54**

**TOTAL** This Period (last page this line number only).....

14020181441

**SCHEDULE B (FEC Form 3)  
ITEMIZED DISBURSEMENTS**

Use separate schedule(s)  
for each category of the  
Detailed Summary Page

FOR LINE NUMBER:  
(check only one)

<input checked="" type="checkbox"/> 17	<input type="checkbox"/> 18	<input type="checkbox"/> 19a	<input type="checkbox"/> 19b
<input type="checkbox"/> 20a	<input type="checkbox"/> 20b	<input type="checkbox"/> 20c	<input type="checkbox"/> 21

Any information copied from such Reports and Statements may not be sold or used by any person for the purpose of soliciting contributions or for commercial purposes, other than using the name and address of any political committee to solicit contributions from such committee.

NAME OF COMMITTEE (In Full)  
**Perdue for Senate**

Full Name (Last, First, Middle Initial)  
**A. Shell**

Mailing Address 1539 Piedmont Ave NE

City Atlanta State GA Zip Code 30324

Purpose of Disbursement  
In-kind:Travel

Candidate Name

Office Sought:  House  Senate  President

Disbursement For: 2014  
 Primary  General  
 Other (specify)

State: District:

Date of Disbursement  
MM / DD / YYYY  
12 / 03 / 2013

Amount of Each Disbursement this Period  
83.53

Transaction ID : BD5F66B4544QD49F6A03

[MEMO ITEM]

Full Name (Last, First, Middle Initial)  
**B. Mr. David A. Perdue**

Mailing Address Perdue for Senate  
3110 Maple Drive NE

City Atlanta State GA Zip Code 30305-2650

Purpose of Disbursement  
In-kind:Meal

Candidate Name

Office Sought:  House  Senate  President

Disbursement For: 2014  
 Primary  General  
 Other (specify)

State: District:

Date of Disbursement  
MM / DD / YYYY  
10 / 24 / 2013

Amount of Each Disbursement this Period  
89.73

Transaction ID : B0E2EF912B9274DQQ82D

Full Name (Last, First, Middle Initial)  
**c. Red Lobster**

Mailing Address 1050 Holcomb Bridge Rd

City Atlanta State GA Zip Code 30076

Purpose of Disbursement  
In-kind:Meal

Candidate Name

Office Sought:  House  Senate  President

Disbursement For: 2014  
 Primary  General  
 Other (specify)

State: District:

Date of Disbursement  
MM / DD / YYYY  
10 / 23 / 2013

Amount of Each Disbursement this Period  
89.73

Transaction ID : BB917951EEQD547AF954

[MEMO ITEM]

**SUBTOTAL** of Disbursements This Page (optional)..... 89.73

**TOTAL** This Period (last page this line number only).....

14020181442

**SCHEDULE B (FEC Form 3)  
ITEMIZED DISBURSEMENTS**

Use separate schedule(s)  
for each category of the  
Detailed Summary Page

FOR LINE NUMBER:  
(check only one)

<input checked="" type="checkbox"/> 17	<input type="checkbox"/> 18	<input type="checkbox"/> 19a	<input type="checkbox"/> 19b
<input type="checkbox"/> 20a	<input type="checkbox"/> 20b	<input type="checkbox"/> 20c	<input type="checkbox"/> 21

Any information copied from such Reports and Statements may not be sold or used by any person for the purpose of soliciting contributions or for commercial purposes, other than using the name and address of any political committee to solicit contributions from such committee.

NAME OF COMMITTEE (In Full)  
**Perdue for Senate**

**A. Mr. David A. Perdue**

Full Name (Last, First, Middle Initial)  
Mr. David A. Perdue

Date of Disbursement  
MM / DD / YYYY  
11 / 30 / 2013

Mailing Address  
Perdue for Senate  
3110 Maple Drive NE

City Atlanta State GA Zip Code 30305-2650

Purpose of Disbursement  
In-kind:Meal

Candidate Name

Office Sought:  House  Senate  President

Disbursement For: 2014  
 Primary  General  
 Other (specify)

State: District:

Amount of Each Disbursement this Period  
97

Transaction ID : B8BA3CD57C6244EA1A3D

Category/Type

**B. Paul's Resturant**

Full Name (Last, First, Middle Initial)  
Paul's Resturant

Date of Disbursement  
MM / DD / YYYY  
11 / 29 / 2013

Mailing Address  
10 Kings Cir NE

City Atlanta State GA Zip Code 30305

Purpose of Disbursement  
In-kind:Meal

Candidate Name

Office Sought:  House  Senate  President

Disbursement For: 2014  
 Primary  General  
 Other (specify)

State: District:

Amount of Each Disbursement this Period  
97

Transaction ID : BF25E399866554EADAQ1

[MEMO ITEM]

Category/Type

**C. Mr. David A. Perdue**

Full Name (Last, First, Middle Initial)  
Mr. David A. Perdue

Date of Disbursement  
MM / DD / YYYY  
12 / 06 / 2013

Mailing Address  
Perdue for Senate  
3110 Maple Drive NE

City Atlanta State GA Zip Code 30305-2650

Purpose of Disbursement  
In-kind:Meal

Candidate Name

Office Sought:  House  Senate  President

Disbursement For: 2014  
 Primary  General  
 Other (specify)

State: District:

Amount of Each Disbursement this Period  
100.84

Transaction ID : B00E02069QQQA45F1835

Category/Type

**SUBTOTAL** of Disbursements This Page (optional)..... 197.84

**TOTAL** This Period (last page this line number only).....

14020181443

**SCHEDULE B (FEC Form 3)  
ITEMIZED DISBURSEMENTS**

Use separate schedule(s) for each category of the Detailed Summary Page

FOR LINE NUMBER: (check only one)  
 17     18     19a     19b  
 20a     20b     20c     21

Any information copied from such Reports and Statements may not be sold or used by any person for the purpose of soliciting contributions or for commercial purposes, other than using the name and address of any political committee to solicit contributions from such committee.

NAME OF COMMITTEE (In Full)  
**Perdue for Senate**

Full Name (Last, First, Middle Initial)  
**A. Einsteins**

Mailing Address **1077 Juniper St NE**

City **Atlanta** State **GA** Zip Code **30309**

Purpose of Disbursement  
 In-kind:Meal

Candidate Name

Office Sought:  House  Senate  President

Disbursement For: 2014  
 Primary  General  
 Other (specify)

State: District:

Date of Disbursement  
 M M / D D / Y Y Y Y Y Y  
**12 / 05 / 2013**

Amount of Each Disbursement this Period  
**100.84**

Transaction ID : **BAQ12A565652346DD94D**

[MEMO ITEM]

Full Name (Last, First, Middle Initial)  
**B. Mr. David A. Perdue**

Mailing Address **Perdue for Senate  
3110 Maple Drive NE**

City **Atlanta** State **GA** Zip Code **30305-2650**

Purpose of Disbursement  
 In-kind:Meal

Candidate Name

Office Sought:  House  Senate  President

Disbursement For: 2014  
 Primary  General  
 Other (specify)

State: District:

Date of Disbursement  
 M M / D D / Y Y Y Y Y Y  
**10 / 25 / 2013**

Amount of Each Disbursement this Period  
**103.16**

Transaction ID : **BE0206FEAD13F44F39C9**

Full Name (Last, First, Middle Initial)  
**c. Blue Ridge Grill**

Mailing Address **1261 West Paces Ferry Rd NW**

City **Atlanta** State **GA** Zip Code **30327**

Purpose of Disbursement  
 In-kind:Meal

Candidate Name

Office Sought:  House  Senate  President

Disbursement For: 2014  
 Primary  General  
 Other (specify)

State: District:

Date of Disbursement  
 M M / D D / Y Y Y Y Y Y  
**10 / 24 / 2013**

Amount of Each Disbursement this Period  
**103.16**

Transaction ID : **B7F61A5F3AA5F471BQF**

[MEMO ITEM]

**SUBTOTAL** of Disbursements This Page (optional).....

**TOTAL** This Period (last page this line number only).....

**103.16**

14020181444



**SCHEDULE B (FEC Form 3)  
ITEMIZED DISBURSEMENTS**

Use separate schedule(s)  
for each category of the  
Detailed Summary Page

FOR LINE NUMBER: (check only one)  
 17     18     19a     19b  
 20a     20b     20c     21

Any information copied from such Reports and Statements may not be sold or used by any person for the purpose of soliciting contributions or for commercial purposes, other than using the name and address of any political committee to solicit contributions from such committee.

NAME OF COMMITTEE (In Full)  
**Perdue for Senate**

**A. Mr. David A. Perdue**

Full Name (Last, First, Middle Initial)  
 Mailing Address **Perdue for Senate**  
 3110 Maple Drive NE

City **Atlanta** State **GA** Zip Code **30305-2650**

Purpose of Disbursement  
 In-kind: Meal

Candidate Name

Office Sought:  House  Senate  President

Disbursement For: 2014  
 Primary  General  
 Other (specify)

State: District:

Date of Disbursement  
 MM / DD / YYYY  
 10 / 08 / 2013

Amount of Each Disbursement this Period  
 110.35

Transaction ID : **B9303E2QQQ886443B8FA**

Category/Type

**B. Ok Cafe**

Full Name (Last, First, Middle Initial)  
 Mailing Address **1284 West Paces Ferry Rd NW**

City **Atlanta** State **GA** Zip Code **30327**

Purpose of Disbursement  
 In-kind: Meal

Candidate Name

Office Sought:  House  Senate  President

Disbursement For: 2014  
 Primary  General  
 Other (specify)

State: District:

Date of Disbursement  
 MM / DD / YYYY  
 10 / 07 / 2013

Amount of Each Disbursement this Period  
 110.35

Transaction ID : **BF35FEF8QB51644D49AF**

[MEMO ITEM]

Category/Type

**c. Mr. David A. Perdue**

Full Name (Last, First, Middle Initial)  
 Mailing Address **Perdue for Senate**  
 3110 Maple Drive NE

City **Atlanta** State **GA** Zip Code **30305-2650**

Purpose of Disbursement  
 In-kind: Meal

Candidate Name

Office Sought:  House  Senate  President

Disbursement For: 2014  
 Primary  General  
 Other (specify)

State: District:

Date of Disbursement  
 MM / DD / YYYY  
 10 / 23 / 2013

Amount of Each Disbursement this Period  
 139.21

Transaction ID : **BD49DQQQ5F39240678E1**

Category/Type

**SUBTOTAL** of Disbursements This Page (optional)..... 249.56

**TOTAL** This Period (last page this line number only).....

14020181445

**SCHEDULE B (FEC Form 3)  
ITEMIZED DISBURSEMENTS**

Use separate schedule(s)  
for each category of the  
Detailed Summary Page

FOR LINE NUMBER:  
(check only one)

<input checked="" type="checkbox"/> 17	<input type="checkbox"/> 18	<input type="checkbox"/> 19a	<input type="checkbox"/> 19b
<input type="checkbox"/> 20a	<input type="checkbox"/> 20b	<input type="checkbox"/> 20c	<input type="checkbox"/> 21

Any information copied from such Reports and Statements may not be sold or used by any person for the purpose of soliciting contributions or for commercial purposes, other than using the name and address of any political committee to solicit contributions from such committee.

NAME OF COMMITTEE (In Full)  
**Perdue for Senate**

**A. Uptown Grill**

Full Name (Last, First, Middle Initial)  
Mailing Address 340 Town Ctr Ave

City Suwanee State GA Zip Code 30024

Purpose of Disbursement  
In-kind:Meal

Candidate Name

Office Sought:  House  Senate  President

Disbursement For: 2014  
 Primary  General  
 Other (specify)

State: District:

Date of Disbursement  
M M / D D / Y Y Y Y Y Y  
10 / 22 / 2013

Amount of Each Disbursement this Period  
139.21

Transaction ID : B11A240BB17B94E66995

[MEMO ITEM]

**B. Mr. David A. Perdue**

Full Name (Last, First, Middle Initial)  
Mailing Address Perdue for Senate  
3110 Maple Drive NE

City Atlanta State GA Zip Code 30305-2650

Purpose of Disbursement  
In-kind:Meal

Candidate Name

Office Sought:  House  Senate  President

Disbursement For: 2014  
 Primary  General  
 Other (specify)

State: District:

Date of Disbursement  
M M / D D / Y Y Y Y Y Y  
11 / 13 / 2013

Amount of Each Disbursement this Period  
149.26

Transaction ID : B9AB70QQQ163D46B1B0E

**C. Toscana**

Full Name (Last, First, Middle Initial)  
Mailing Address 11633 San Vicente Blvd #100

City Los Angeles State CA Zip Code 90049

Purpose of Disbursement  
In-kind:Meal

Candidate Name

Office Sought:  House  Senate  President

Disbursement For: 2014  
 Primary  General  
 Other (specify)

State: District:

Date of Disbursement  
M M / D D / Y Y Y Y Y Y  
11 / 12 / 2013

Amount of Each Disbursement this Period  
149.26

Transaction ID : B22QDA5295A8B4A63AFD

[MEMO ITEM]

**SUBTOTAL** of Disbursements This Page (optional).....

**TOTAL** This Period (last page this line number only).....

149.26

14020181446

**SCHEDULE B (FEC Form 3)  
ITEMIZED DISBURSEMENTS**

Use separate schedule(s) for each category of the Detailed Summary Page	FOR LINE NUMBER: (check only one)	PAGE 191 OF 300
	<input checked="" type="checkbox"/> 17 20a <input type="checkbox"/> 18 20b <input type="checkbox"/> 19a 20c <input type="checkbox"/> 19b 21	

Any information copied from such Reports and Statements may not be sold or used by any person for the purpose of soliciting contributions or for commercial purposes, other than using the name and address of any political committee to solicit contributions from such committee.

NAME OF COMMITTEE (In Full)  
**Perdue for Senate**

**A. Mr. David A. Perdue**

Full Name (Last, First, Middle Initial)

Mailing Address **Perdue for Senate**  
**3110 Maple Drive NE**

City **Atlanta** State **GA** Zip Code **30305-2650**

Purpose of Disbursement  
In-kind: **Rental Car**

Candidate Name

Office Sought:  House  Senate  President

Disbursement For: 2014  
 Primary  General  
 Other (specify)

State: District:

Date of Disbursement: **12 / 19 / 2013**

Amount of Each Disbursement this Period: **176.8**

Transaction ID : **B65B292C580F9424B8C7**

Category/Type

**B. Hertz**

Full Name (Last, First, Middle Initial)

Mailing Address **1920 Auto Port Dr**

City **Atlanta** State **GA** Zip Code **30303**

Purpose of Disbursement  
In-kind: **Rental Car**

Candidate Name

Office Sought:  House  Senate  President

Disbursement For: 2014  
 Primary  General  
 Other (specify)

State: District:

Date of Disbursement: **12 / 18 / 2013**

Amount of Each Disbursement this Period: **176.8**

Transaction ID : **B8A9DQD090786430F842**

[MEMO ITEM]

Category/Type

**c. Mr. David A. Perdue**

Full Name (Last, First, Middle Initial)

Mailing Address **Perdue for Senate**  
**3110 Maple Drive NE**

City **Atlanta** State **GA** Zip Code **30305-2650**

Purpose of Disbursement  
In-kind: **Lodging**

Candidate Name

Office Sought:  House  Senate  President

Disbursement For: 2014  
 Primary  General  
 Other (specify)

State: District:

Date of Disbursement: **12 / 15 / 2013**

Amount of Each Disbursement this Period: **182.06**

Transaction ID : **BBB94C534B82C458C8E9**

Category/Type

**SUBTOTAL** of Disbursements This Page (optional)..... **358.86**

**TOTAL** This Period (last page this line number only).....

14020181447

**SCHEDULE B (FEC Form 3)  
ITEMIZED DISBURSEMENTS**

Use separate schedule(s)  
for each category of the  
Detailed Summary Page

FOR LINE NUMBER:  
(check only one)

<input checked="" type="checkbox"/> 17	<input type="checkbox"/> 18	<input type="checkbox"/> 19a	<input type="checkbox"/> 19b
<input type="checkbox"/> 20a	<input type="checkbox"/> 20b	<input type="checkbox"/> 20c	<input type="checkbox"/> 21

Any information copied from such Reports and Statements may not be sold or used by any person for the purpose of soliciting contributions or for commercial purposes, other than using the name and address of any political committee to solicit contributions from such committee.

NAME OF COMMITTEE (In Full)  
**Perdue for Senate**

**A. St. Gregory Hotel**

Full Name (Last, First, Middle Initial)

Mailing Address 2033 M Street NW

City Washington State DC Zip Code 20036

Purpose of Disbursement In-kind:Lodging

Candidate Name

Office Sought:  House  Senate  President

Disbursement For: 2014  Primary  General  Other (specify)

State: District:

Date of Disbursement: 12 / 14 / 2013

Amount of Each Disbursement this Period: 182.06

Transaction ID : BE0206FEAD13F44F39Q9

[MEMO ITEM]

**B. Mr. David A. Perdue**

Full Name (Last, First, Middle Initial)

Mailing Address Perdue for Senate  
3110 Maple Drive NE

City Atlanta State GA Zip Code 30305-2650

Purpose of Disbursement In-kind:Rental Car

Candidate Name

Office Sought:  House  Senate  President

Disbursement For: 2014  Primary  General  Other (specify)

State: District:

Date of Disbursement: 10 / 04 / 2013

Amount of Each Disbursement this Period: 216.88

Transaction ID : B929DQQQ48DD444148FD

**c. Hertz**

Full Name (Last, First, Middle Initial)

Mailing Address 1920 Auto Port Dr

City Atlanta State GA Zip Code 30303

Purpose of Disbursement In-kind:Rental Car

Candidate Name

Office Sought:  House  Senate  President

Disbursement For: 2014  Primary  General  Other (specify)

State: District:

Date of Disbursement: 10 / 03 / 2013

Amount of Each Disbursement this Period: 216.88

Transaction ID : B04B584848B2QQQF5AF6

[MEMO ITEM]

**SUBTOTAL** of Disbursements This Page (optional)..... 216.88

**TOTAL** This Period (last page this line number only).....

14020181448

**SCHEDULE B (FEC Form 3)  
ITEMIZED DISBURSEMENTS**

Use separate schedule(s)  
for each category of the  
Detailed Summary Page

FOR LINE NUMBER:  
(check only one)

<input checked="" type="checkbox"/> 17	<input type="checkbox"/> 18	<input type="checkbox"/> 19a	<input type="checkbox"/> 19b
<input type="checkbox"/> 20a	<input type="checkbox"/> 20b	<input type="checkbox"/> 20c	<input type="checkbox"/> 21

Any information copied from such Reports and Statements may not be sold or used by any person for the purpose of soliciting contributions or for commercial purposes, other than using the name and address of any political committee to solicit contributions from such committee.

NAME OF COMMITTEE (In Full)  
**Perdue for Senate**

Full Name (Last, First, Middle Initial) <b>A. Mr. David A. Perdue</b>		Date of Disbursement MM / DD / YYYY 12 / 07 / 2013
Mailing Address Perdue for Senate 3110 Maple Drive NE		Amount of Each Disbursement this Period 254.11 Transaction ID : BEB087QQQ91E6441DA7B
City Atlanta	State GA	
Purpose of Disbursement In-kind:Meal		Category/ Type
Candidate Name		
Office Sought: <input type="checkbox"/> House <input type="checkbox"/> Senate <input type="checkbox"/> President	Disbursement For: 2014 <input checked="" type="checkbox"/> Primary <input type="checkbox"/> General <input type="checkbox"/> Other (specify)	
State:	District:	

Full Name (Last, First, Middle Initial) <b>B. King &amp; Duke</b>		Date of Disbursement MM / DD / YYYY 12 / 06 / 2013
Mailing Address 3060 Peachtree Rd NW		Amount of Each Disbursement this Period 254.11 Transaction ID : B4046QQQ7FBAB4A51A05 [MEMO ITEM]
City Atlanta	State GA	
Purpose of Disbursement In-kind:Meal		Category/ Type
Candidate Name		
Office Sought: <input type="checkbox"/> House <input type="checkbox"/> Senate <input type="checkbox"/> President	Disbursement For: 2014 <input checked="" type="checkbox"/> Primary <input type="checkbox"/> General <input type="checkbox"/> Other (specify)	
State:	District:	

Full Name (Last, First, Middle Initial) <b>c. Mr. David A. Perdue</b>		Date of Disbursement MM / DD / YYYY 12 / 08 / 2013
Mailing Address Perdue for Senate 3110 Maple Drive NE		Amount of Each Disbursement this Period 276.07 Transaction ID : B05A7002QQQ094D27B3F
City Atlanta	State GA	
Purpose of Disbursement In-kind:Meal		Category/ Type
Candidate Name		
Office Sought: <input type="checkbox"/> House <input type="checkbox"/> Senate <input type="checkbox"/> President	Disbursement For: 2014 <input checked="" type="checkbox"/> Primary <input type="checkbox"/> General <input type="checkbox"/> Other (specify)	
State:	District:	

<b>SUBTOTAL</b> of Disbursements This Page (optional).....	530.18
<b>TOTAL</b> This Period (last page this line number only).....	

14020181449

**SCHEDULE B (FEC Form 3)  
ITEMIZED DISBURSEMENTS**

Use separate schedule(s)  
for each category of the  
Detailed Summary Page

FOR LINE NUMBER:  
(check only one)

<input checked="" type="checkbox"/> 17	<input type="checkbox"/> 18	<input type="checkbox"/> 19a	<input type="checkbox"/> 19b
<input type="checkbox"/> 20a	<input type="checkbox"/> 20b	<input type="checkbox"/> 20c	<input type="checkbox"/> 21

Any information copied from such Reports and Statements may not be sold or used by any person for the purpose of soliciting contributions or for commercial purposes, other than using the name and address of any political committee to solicit contributions from such committee.

NAME OF COMMITTEE (In Full)  
**Perdue for Senate**

Full Name (Last, First, Middle Initial)  
**A. Chops**

Mailing Address **70 West Paces Ferry Rd NW**

City **Atlanta** State **GA** Zip Code **30305**

Purpose of Disbursement  
In-kind: Meal

Candidate Name

Office Sought:  House  Senate  President

Disbursement For: 2014  
 Primary  General  
 Other (specify)

State: District:

Date of Disbursement  
MM / DD / YYYY  
**12 / 07 / 2013**

Amount of Each Disbursement this Period  
**276.07**

Transaction ID : **BB07E6AQQQD3E49DE957**

[MEMO ITEM]

Full Name (Last, First, Middle Initial)  
**B. Mr. David A. Perdue**

Mailing Address **Perdue for Senate  
3110 Maple Drive NE**

City **Atlanta** State **GA** Zip Code **30305-2650**

Purpose of Disbursement  
In-kind: Lodging

Candidate Name

Office Sought:  House  Senate  President

Disbursement For: 2014  
 Primary  General  
 Other (specify)

State: District:

Date of Disbursement  
MM / DD / YYYY  
**10 / 09 / 2013**

Amount of Each Disbursement this Period  
**489.78**

Transaction ID : **B723810C4289E44FB990**

Full Name (Last, First, Middle Initial)  
**c. Courtyard Marriott**

Mailing Address **589 Carl Vinson Pwky**

City **Warner Robins** State **GA** Zip Code **31088**

Purpose of Disbursement  
In-kind: Lodging

Candidate Name

Office Sought:  House  Senate  President

Disbursement For: 2014  
 Primary  General  
 Other (specify)

State: District:

Date of Disbursement  
MM / DD / YYYY  
**10 / 08 / 2013**

Amount of Each Disbursement this Period  
**489.78**

Transaction ID : **BF6EF43813B2448Q5A23**

[MEMO ITEM]

**SUBTOTAL** of Disbursements This Page (optional) ..... **489.78**

**TOTAL** This Period (last page this line number only) .....

14020181450

**SCHEDULE B (FEC Form 3)  
ITEMIZED DISBURSEMENTS**

Use separate schedule(s)  
for each category of the  
Detailed Summary Page

FOR LINE NUMBER: (check only one)  
 17     18     19a     19b  
 20a     20b     20c     21

Any information copied from such Reports and Statements may not be sold or used by any person for the purpose of soliciting contributions or for commercial purposes, other than using the name and address of any political committee to solicit contributions from such committee.

NAME OF COMMITTEE (In Full)  
**Perdue for Senate**

Full Name (Last, First, Middle Initial)  
**A. Mr. David A. Perdue**

Mailing Address **Perdue for Senate  
3110 Maple Drive NE**

City **Atlanta** State **GA** Zip Code **30305-2650**

Purpose of Disbursement  
In-kind:Meal

Candidate Name

Office Sought:  House  Senate  President

Disbursement For: 2014  
 Primary  General  
 Other (specify)

State: District:

Date of Disbursement  
MM / DD / YYYY  
**10 / 29 / 2013**

Amount of Each Disbursement this Period  
**614.08**

Transaction ID : **B89442B6QQ3640E6965**

Category/Type

Full Name (Last, First, Middle Initial)  
**B. Del Frisco's**

Mailing Address **3376 Peachtree Rd NE**

City **Atlanta** State **GA** Zip Code **30326**

Purpose of Disbursement  
In-kind:Meal

Candidate Name

Office Sought:  House  Senate  President

Disbursement For: 2014  
 Primary  General  
 Other (specify)

State: District:

Date of Disbursement  
MM / DD / YYYY  
**10 / 28 / 2013**

Amount of Each Disbursement this Period  
**614.08**

Transaction ID : **B67F2B323FB7240AQ9E1**

[MEMO ITEM]

Category/Type

Full Name (Last, First, Middle Initial)  
**c. Mr. David A. Perdue**

Mailing Address **Perdue for Senate  
3110 Maple Drive NE**

City **Atlanta** State **GA** Zip Code **30305-2650**

Purpose of Disbursement  
In-kind:Airfare

Candidate Name

Office Sought:  House  Senate  President

Disbursement For: 2014  
 Primary  General  
 Other (specify)

State: District:

Date of Disbursement  
MM / DD / YYYY  
**12 / 15 / 2013**

Amount of Each Disbursement this Period  
**661.9**

Transaction ID : **BE4C04CB655104977888**

Category/Type

**SUBTOTAL** of Disbursements This Page (optional).....

**TOTAL** This Period (last page this line number only).....

**1275.98**

14020181451

**SCHEDULE B (FEC Form 3)  
ITEMIZED DISBURSEMENTS**

Use separate schedule(s)  
for each category of the  
Detailed Summary Page

FOR LINE NUMBER:  
(check only one)

<input checked="" type="checkbox"/> 17	<input type="checkbox"/> 18	<input type="checkbox"/> 19a	<input type="checkbox"/> 19b
20a	20b	20c	21

Any information copied from such Reports and Statements may not be sold or used by any person for the purpose of soliciting contributions or for commercial purposes, other than using the name and address of any political committee to solicit contributions from such committee.

NAME OF COMMITTEE (In Full)  
**Perdue for Senate**

Full Name (Last, First, Middle Initial)  
**A. US Airways**

Mailing Address 4000 E. Sky Harbor Blvd.

City Phoenix State AZ Zip Code 85034

Purpose of Disbursement  
In-kind: Airfare

Candidate Name

Office Sought:  House  Senate  President

Disbursement For: 2014  
 Primary  General  
 Other (specify)

State: District:

Date of Disbursement  
MM / DD / YYYY  
12 / 14 / 2013

Amount of Each Disbursement this Period  
661.9

Transaction ID : BF197EAFQFFQA4386922

[MEMO ITEM]

Full Name (Last, First, Middle Initial)  
**B. Mr. David A. Perdue**

Mailing Address Perdue for Senate  
3110 Maple Drive NE

City Atlanta State GA Zip Code 30305-2650

Purpose of Disbursement  
In-kind: Airfare

Candidate Name

Office Sought:  House  Senate  President

Disbursement For: 2014  
 Primary  General  
 Other (specify)

State: District:

Date of Disbursement  
MM / DD / YYYY  
10 / 01 / 2013

Amount of Each Disbursement this Period  
937.8

Transaction ID : BD9C99ABAC4844BF2A24

Full Name (Last, First, Middle Initial)  
**c. Delta Air Lines, Inc.**

Mailing Address P.O. Box 20706

City Atlanta State GA Zip Code 30326

Purpose of Disbursement  
In-kind: Airfare

Candidate Name

Office Sought:  House  Senate  President

Disbursement For: 2014  
 Primary  General  
 Other (specify)

State: District:

Date of Disbursement  
MM / DD / YYYY  
09 / 30 / 2013

Amount of Each Disbursement this Period  
937.8

Transaction ID : B05A700227D094D27B3F

[MEMO ITEM]

**SUBTOTAL** of Disbursements This Page (optional).....

**TOTAL** This Period (last page this line number only).....

937.80

14020181452



**SCHEDULE B (FEC Form 3)  
ITEMIZED DISBURSEMENTS**

Use separate schedule(s)  
for each category of the  
Detailed Summary Page

FOR LINE NUMBER: (check only one)  
 17     18     19a     19b  
 20a     20b     20c     21

Any information copied from such Reports and Statements may not be sold or used by any person for the purpose of soliciting contributions or for commercial purposes, other than using the name and address of any political committee to solicit contributions from such committee.

NAME OF COMMITTEE (In Full)  
**Perdue for Senate**

Full Name (Last, First, Middle Initial)  
**A. Mr. David A. Perdue**

Mailing Address **Perdue for Senate**  
**3110 Maple Drive NE**

City **Atlanta** State **GA** Zip Code **30305-2650**

Purpose of Disbursement  
In-kind:Lodging - Monthly Rent

Candidate Name

Office Sought:  House  Senate  President

Disbursement For: 2014  
 Primary  General  
 Other (specify)

State: District:

Date of Disbursement  
M M / D D / Y Y Y Y Y Y  
**12 / 01 / 2013**

Amount of Each Disbursement this Period  
**2475**

Transaction ID : **B6BD914762QQQ4370B20**

Category/Type

Full Name (Last, First, Middle Initial)  
**B. Mayfair**

Mailing Address **199 14th St NE**

City **Atlanta** State **GA** Zip Code **30309**

Purpose of Disbursement  
In-kind:Lodging - Monthly Rent

Candidate Name

Office Sought:  House  Senate  President

Disbursement For: 2014  
 Primary  General  
 Other (specify)

State: District:

Date of Disbursement  
M M / D D / Y Y Y Y Y Y  
**11 / 30 / 2013**

Amount of Each Disbursement this Period  
**2475**

Transaction ID : **BB6A8D05QQQ12443BB34**

[MEMO ITEM]

Category/Type

Full Name (Last, First, Middle Initial)  
**c. Mr. David A. Perdue**

Mailing Address **Perdue for Senate**  
**3110 Maple Drive NE**

City **Atlanta** State **GA** Zip Code **30305-2650**

Purpose of Disbursement  
In-kind:Lodging

Candidate Name

Office Sought:  House  Senate  President

Disbursement For: 2014  
 Primary  General  
 Other (specify)

State: District:

Date of Disbursement  
M M / D D / Y Y Y Y Y Y  
**11 / 01 / 2013**

Amount of Each Disbursement this Period  
**2475**

Transaction ID : **BE98B453B5QQQ493AB6A**

Category/Type

**SUBTOTAL** of Disbursements This Page (optional)..... **4950.00**

**TOTAL** This Period (last page this line number only).....

14020181453

**SCHEDULE B (FEC Form 3)  
ITEMIZED DISBURSEMENTS**

Use separate schedule(s)  
for each category of the  
Detailed Summary Page

FOR LINE NUMBER:  
(check only one)

<input checked="" type="checkbox"/> 17	<input type="checkbox"/> 18	<input type="checkbox"/> 19a	<input type="checkbox"/> 19b
<input type="checkbox"/> 20a	<input type="checkbox"/> 20b	<input type="checkbox"/> 20c	<input type="checkbox"/> 21

Any information copied from such Reports and Statements may not be sold or used by any person for the purpose of soliciting contributions or for commercial purposes, other than using the name and address of any political committee to solicit contributions from such committee.

NAME OF COMMITTEE (In Full)  
**Perdue for Senate**

Full Name (Last, First, Middle Initial)  
**A. Mayfair**

Mailing Address 199 14th St NE

City Atlanta State GA Zip Code 30309

Purpose of Disbursement  
In-kind:Lodging - Monthly Rent

Candidate Name

Office Sought:  House  Senate  President

Disbursement For: 2014  
 Primary  General  
 Other (specify)

State: District:

Date of Disbursement  
MM / DD / YYYY  
10 / 31 / 2013

Amount of Each Disbursement this Period  
2475

Transaction ID : B2A3533D6812QQQ32824

[MEMO ITEM]

Full Name (Last, First, Middle Initial)  
**B. Mr. David A. Perdue**

Mailing Address Perdue for Senate  
3110 Maple Drive NE

City Atlanta State GA Zip Code 30305-2650

Purpose of Disbursement  
In-kind:Lodging

Candidate Name

Office Sought:  House  Senate  President

Disbursement For: 2014  
 Primary  General  
 Other (specify)

State: District:

Date of Disbursement  
MM / DD / YYYY  
10 / 01 / 2013

Amount of Each Disbursement this Period  
2475

Transaction ID : BF197EAFCCFFCA4386922

Full Name (Last, First, Middle Initial)  
**c. Mayfair**

Mailing Address 199 14th St NE

City Atlanta State GA Zip Code 30309

Purpose of Disbursement  
In-kind:Lodging - Monthly Rent

Candidate Name

Office Sought:  House  Senate  President

Disbursement For: 2014  
 Primary  General  
 Other (specify)

State: District:

Date of Disbursement  
MM / DD / YYYY  
09 / 30 / 2013

Amount of Each Disbursement this Period  
2475

Transaction ID : B99EEFF440QQQ40BA828

[MEMO ITEM]

**SUBTOTAL** of Disbursements This Page (optional).....

**TOTAL** This Period (last page this line number only).....

2475.00

14020181454

**SCHEDULE B (FEC Form 3)  
ITEMIZED DISBURSEMENTS**

Use separate schedule(s)  
for each category of the  
Detailed Summary Page

FOR LINE NUMBER:  
(check only one)

PAGE 199 OF 300

<input checked="" type="checkbox"/> 17 20a	<input type="checkbox"/> 18 20b	<input type="checkbox"/> 19a 20c	<input type="checkbox"/> 19b 21
---	------------------------------------	-------------------------------------	------------------------------------

Any information copied from such Reports and Statements may not be sold or used by any person for the purpose of soliciting contributions or for commercial purposes, other than using the name and address of any political committee to solicit contributions from such committee.

NAME OF COMMITTEE (In Full)  
**Perdue for Senate**

Full Name (Last, First, Middle Initial) <b>A. Ryan Bonifay</b>		Date of Disbursement MM / DD / YYYY 10 / 01 / 2013
Mailing Address 3110 Maple Drive Suite 400		Amount of Each Disbursement this Period 1109.5 Transaction ID : B9CB72926254E4D07BA0
City Atlanta	State GA Zip Code 30305-2650	
Purpose of Disbursement Payroll	Candidate Name	Category/ Type
Office Sought: <input type="checkbox"/> House <input type="checkbox"/> Senate <input type="checkbox"/> President	Disbursement For: 2014 <input checked="" type="checkbox"/> Primary <input type="checkbox"/> General <input type="checkbox"/> Other (specify)	
State: District:		

Full Name (Last, First, Middle Initial) <b>B. Jesse Greener</b>		Date of Disbursement MM / DD / YYYY 10 / 01 / 2013
Mailing Address 3110 Maple Drive Suite 400		Amount of Each Disbursement this Period 1236.71 Transaction ID : B1EE9AF2045E642DA962
City Atlanta	State GA Zip Code 30305-2650	
Purpose of Disbursement Payroll	Candidate Name	Category/ Type
Office Sought: <input type="checkbox"/> House <input type="checkbox"/> Senate <input type="checkbox"/> President	Disbursement For: 2014 <input checked="" type="checkbox"/> Primary <input type="checkbox"/> General <input type="checkbox"/> Other (specify)	
State: District:		

Full Name (Last, First, Middle Initial) <b>c. Lindsay Jacobs</b>		Date of Disbursement MM / DD / YYYY 10 / 01 / 2013
Mailing Address 3110 Maple Drive NE Suite 400		Amount of Each Disbursement this Period 1749.31 Transaction ID : B25FACC8BDA024316B00
City Atlanta	State GA Zip Code 30305-2650	
Purpose of Disbursement Payroll	Candidate Name	Category/ Type
Office Sought: <input type="checkbox"/> House <input type="checkbox"/> Senate <input type="checkbox"/> President	Disbursement For: 2014 <input checked="" type="checkbox"/> Primary <input type="checkbox"/> General <input type="checkbox"/> Other (specify)	
State: District:		

<b>SUBTOTAL</b> of Disbursements This Page (optional).....	4095.52
<b>TOTAL</b> This Period (last page this line number only).....	

14020181455

**SCHEDULE B (FEC Form 3)  
ITEMIZED DISBURSEMENTS**

Use separate schedule(s)  
for each category of the  
Detailed Summary Page

FOR LINE NUMBER:  
(check only one)

<input checked="" type="checkbox"/> 17 20a	<input type="checkbox"/> 18 20b	<input type="checkbox"/> 19a 20c	<input type="checkbox"/> 19b 21
---	------------------------------------	-------------------------------------	------------------------------------

Any information copied from such Reports and Statements may not be sold or used by any person for the purpose of soliciting contributions or for commercial purposes, other than using the name and address of any political committee to solicit contributions from such committee.

NAME OF COMMITTEE (In Full)  
**Perdue for Senate**

**A. Mr. William Kirkland**

Full Name (Last, First, Middle Initial)  
Mailing Address 3110 Maple Drive Suite 400  
City Atlanta State GA Zip Code 30305-2650  
Purpose of Disbursement Payroll  
Candidate Name  
Office Sought:  House  Senate  President  
Disbursement For: 2014  Primary  General  Other (specify)  
State: District:

Date of Disbursement: 10 / 01 / 2013  
Amount of Each Disbursement this Period: 3068.03  
Transaction ID : B7D621355B5E94C9FBFA

**B. LAWGroup, Inc.**

Full Name (Last, First, Middle Initial)  
Mailing Address PO Box 550292  
City Atlanta State GA Zip Code 30355-2792  
Purpose of Disbursement Fundraising consulting  
Candidate Name  
Office Sought:  House  Senate  President  
Disbursement For: 2014  Primary  General  Other (specify)  
State: District:

Date of Disbursement: 10 / 01 / 2013  
Amount of Each Disbursement this Period: 5000  
Transaction ID : B3DF3B4D999F042C0977

**c. Dickey Strategic Relations**

Full Name (Last, First, Middle Initial)  
Mailing Address 2260 Peachtree Rd. Unit D2  
City Atlanta State GA Zip Code 30309-1132  
Purpose of Disbursement Media consulting  
Candidate Name  
Office Sought:  House  Senate  President  
Disbursement For: 2014  Primary  General  Other (specify)  
State: District:

Date of Disbursement: 10 / 01 / 2013  
Amount of Each Disbursement this Period: 8000  
Transaction ID : BC82B48DF532E4AB39C2

**SUBTOTAL** of Disbursements This Page (optional) ..... 16068.03  
**TOTAL** This Period (last page this line number only) .....

14020181456

**SCHEDULE B (FEC Form 3)  
ITEMIZED DISBURSEMENTS**

Use separate schedule(s)  
for each category of the  
Detailed Summary Page

FOR LINE NUMBER:  
(check only one)

PAGE 201 OF 300

<input checked="" type="checkbox"/> 17 20a	<input type="checkbox"/> 18 20b	<input type="checkbox"/> 19a 20c	<input type="checkbox"/> 19b 21
---	------------------------------------	-------------------------------------	------------------------------------

Any information copied from such Reports and Statements may not be sold or used by any person for the purpose of soliciting contributions or for commercial purposes, other than using the name and address of any political committee to solicit contributions from such committee.

NAME OF COMMITTEE (In Full)  
**Perdue for Senate**

Full Name (Last, First, Middle Initial) <b>A. Mr. Austin Chambers</b>		Date of Disbursement MM / DD / YYYY 10 / 02 / 2013
Mailing Address 3110 Maple Drive NE Suite 400		Amount of Each Disbursement this Period 800 Transaction ID : B5A92C7B487BF436A943
City Atlanta	State GA Zip Code 30305-2650	
Purpose of Disbursement Salary		Category/ Type
Candidate Name		
Office Sought: <input type="checkbox"/> House <input type="checkbox"/> Senate <input type="checkbox"/> President	Disbursement For: 2014 <input checked="" type="checkbox"/> Primary <input type="checkbox"/> General <input type="checkbox"/> Other (specify)	
State:	District:	

Full Name (Last, First, Middle Initial) <b>B. Chris Perkins</b>		Date of Disbursement MM / DD / YYYY 10 / 03 / 2013
Mailing Address 3110 Maple Drive NE Suite 400		Amount of Each Disbursement this Period 24.23 Transaction ID : B9E98CF7714BD467393F
City Atlanta	State GA Zip Code 30305-2650	
Purpose of Disbursement Postage		Category/ Type
Candidate Name		
Office Sought: <input type="checkbox"/> House <input type="checkbox"/> Senate <input type="checkbox"/> President	Disbursement For: 2014 <input checked="" type="checkbox"/> Primary <input type="checkbox"/> General <input type="checkbox"/> Other (specify)	
State:	District:	

Full Name (Last, First, Middle Initial) <b>C. US Postal Service</b>		Date of Disbursement MM / DD / YYYY 10 / 03 / 2013
Mailing Address 575 Pharr Rd NE		Amount of Each Disbursement this Period 24.23 Transaction ID : B7E260E6B86EB4E76ACQ
City Atlanta	State GA Zip Code 30355	
Purpose of Disbursement Reimbursement Memo: Postage		Category/ Type
Candidate Name		
Office Sought: <input type="checkbox"/> House <input type="checkbox"/> Senate <input type="checkbox"/> President	Disbursement For: <input type="checkbox"/> Primary <input type="checkbox"/> General <input type="checkbox"/> Other (specify)	
State:	District:	

<b>SUBTOTAL</b> of Disbursements This Page (optional).....	824.23
<b>TOTAL</b> This Period (last page this line number only).....	

14020181457

**SCHEDULE B (FEC Form 3)  
ITEMIZED DISBURSEMENTS**

Use separate schedule(s)  
for each category of the  
Detailed Summary Page

FOR LINE NUMBER:  
(check only one)

<input checked="" type="checkbox"/> 17	<input type="checkbox"/> 18	<input type="checkbox"/> 19a	<input type="checkbox"/> 19b
<input type="checkbox"/> 20a	<input type="checkbox"/> 20b	<input type="checkbox"/> 20c	<input type="checkbox"/> 21

Any information copied from such Reports and Statements may not be sold or used by any person for the purpose of soliciting contributions or for commercial purposes, other than using the name and address of any political committee to solicit contributions from such committee.

NAME OF COMMITTEE (In Full)  
**Perdue for Senate**

**A. Chris Perkins**  
Full Name (Last, First, Middle Initial)

Mailing Address 3110 Maple Drive NE  
Suite 400

City Atlanta State GA Zip Code 30305-2650

Purpose of Disbursement  
Salary

Candidate Name

Office Sought:  House  Senate  President

Disbursement For: 2014  
 Primary  General  
 Other (specify)

State: District:

Date of Disbursement  
10 / 03 / 2013

Amount of Each Disbursement this Period  
500

Transaction ID : BA9A766D57E154FF88AE

Category/ Type

**B. Chris Perkins**  
Full Name (Last, First, Middle Initial)

Mailing Address 3110 Maple Drive NE  
Suite 400

City Atlanta State GA Zip Code 30305-2650

Purpose of Disbursement  
Parking: No Itemization Necessary

Candidate Name

Office Sought:  House  Senate  President

Disbursement For: 2014  
 Primary  General  
 Other (specify)

State: District:

Date of Disbursement  
10 / 04 / 2013

Amount of Each Disbursement this Period  
5

Transaction ID : BA3EE63CBBFDF4E9EA3E

Category/ Type

**C. Mr. William Kirkland**  
Full Name (Last, First, Middle Initial)

Mailing Address 3110 Maple Drive  
Suite 400

City Atlanta State GA Zip Code 30305-2650

Purpose of Disbursement  
Teleconferencing Services

Candidate Name

Office Sought:  House  Senate  President

Disbursement For: 2014  
 Primary  General  
 Other (specify)

State: District:

Date of Disbursement  
10 / 04 / 2013

Amount of Each Disbursement this Period  
9.33

Transaction ID : B36CCF6EAAD4942488EE

Category/ Type

**SUBTOTAL** of Disbursements This Page (optional)..... 514.33

**TOTAL** This Period (last page this line number only).....

14020181458

**SCHEDULE B (FEC Form 3)  
ITEMIZED DISBURSEMENTS**

Use separate schedule(s) for each category of the Detailed Summary Page	FOR LINE NUMBER: (check only one)		PAGE 203 OF 300	
	<input checked="" type="checkbox"/> 17 20a	<input type="checkbox"/> 18 20b	<input type="checkbox"/> 19a 20c	<input type="checkbox"/> 19b 21

Any information copied from such Reports and Statements may not be sold or used by any person for the purpose of soliciting contributions or for commercial purposes, other than using the name and address of any political committee to solicit contributions from such committee.

NAME OF COMMITTEE (In Full)  
**Perdue for Senate**

Full Name (Last, First, Middle Initial)  
**A. Freeconference.com**

Mailing Address **4300 E. Pacific Coast Hwy**

City **Long Beach** State **CA** Zip Code **30804**

Purpose of Disbursement  
Reimbursement Memo: **Teleconferencing Services**

Candidate Name

Office Sought:  House  Senate  President

Disbursement For:  Primary  General  Other (specify)

State: District:

Date of Disbursement  
MM / DD / YYYY  
**10 / 04 / 2013**

Amount of Each Disbursement this Period  
**9.33**

Transaction ID : **B1C7C073EADF64788B4Q**

**[MEMO ITEM]**

Full Name (Last, First, Middle Initial)  
**B. Chris Perkins**

Mailing Address **3110 Maple Drive NE  
Suite 400**

City **Atlanta** State **GA** Zip Code **30305-2650**

Purpose of Disbursement  
Meal

Candidate Name

Office Sought:  House  Senate  President

Disbursement For: 2014  Primary  General  Other (specify)

State: District:

Date of Disbursement  
MM / DD / YYYY  
**10 / 04 / 2013**

Amount of Each Disbursement this Period  
**11**

Transaction ID : **B6F8B2330C6224A40948**

Full Name (Last, First, Middle Initial)  
**c. Chick-fil-a**

Mailing Address **1197 Peachtree St NE**

City **Atlanta** State **GA** Zip Code **30309**

Purpose of Disbursement  
Reimbursement Memo: **Meal**

Candidate Name

Office Sought:  House  Senate  President

Disbursement For:  Primary  General  Other (specify)

State: District:

Date of Disbursement  
MM / DD / YYYY  
**10 / 04 / 2013**

Amount of Each Disbursement this Period  
**11**

Transaction ID : **BEB0B7F7591E6441DA7Q**

**[MEMO ITEM]**

**SUBTOTAL** of Disbursements This Page (optional)..... **11.00**

**TOTAL** This Period (last page this line number only).....

14020181459

**SCHEDULE B (FEC Form 3)  
ITEMIZED DISBURSEMENTS**

Use separate schedule(s)  
for each category of the  
Detailed Summary Page

FOR LINE NUMBER:  
(check only one)

<input checked="" type="checkbox"/> 17	<input type="checkbox"/> 18	<input type="checkbox"/> 19a	<input type="checkbox"/> 19b
20a	20b	20c	21

Any information copied from such Reports and Statements may not be sold or used by any person for the purpose of soliciting contributions or for commercial purposes, other than using the name and address of any political committee to solicit contributions from such committee.

NAME OF COMMITTEE (In Full)  
**Perdue for Senate**

Full Name (Last, First, Middle Initial)  
**A. Mr. William Kirkland**

Mailing Address 3110 Maple Drive  
Suite 400

City Atlanta State GA Zip Code 30305-2650

Purpose of Disbursement  
Phone bill

Candidate Name

Office Sought:  House  Senate  President

Disbursement For: 2014  
 Primary  General  
 Other (specify)

State: District:

Date of Disbursement  
MM / DD / YYYY  
10 / 04 / 2013

Amount of Each Disbursement this Period  
17.94

Transaction ID : B444FD2D854AD4B2B810

Category/  
Type

Full Name (Last, First, Middle Initial)  
**B. Freeconference.com**

Mailing Address 4300 E. Pacific Coast Hwy

City Long Beach State CA Zip Code 30804

Purpose of Disbursement  
Reimbursement Memo: Teleconferencing Services

Candidate Name

Office Sought:  House  Senate  President

Disbursement For:  
 Primary  General  
 Other (specify)

State: District:

Date of Disbursement  
MM / DD / YYYY  
10 / 04 / 2013

Amount of Each Disbursement this Period  
17.94

Transaction ID : BFQD77EB9AF9E46AEBBQ

[MEMO ITEM]

Category/  
Type

Full Name (Last, First, Middle Initial)  
**C. Chris Perkins**

Mailing Address 3110 Maple Drive NE  
Suite 400

City Atlanta State GA Zip Code 30305-2650

Purpose of Disbursement  
Mileage

Candidate Name

Office Sought:  House  Senate  President

Disbursement For: 2014  
 Primary  General  
 Other (specify)

State: District:

Date of Disbursement  
MM / DD / YYYY  
10 / 04 / 2013

Amount of Each Disbursement this Period  
22.55

Transaction ID : B0F0162A28509442DA7E

Category/  
Type

**SUBTOTAL** of Disbursements This Page (optional)..... 40.49

**TOTAL** This Period (last page this line number only).....

14020181460



**SCHEDULE B (FEC Form 3)  
ITEMIZED DISBURSEMENTS**

Use separate schedule(s)  
for each category of the  
Detailed Summary Page

FOR LINE NUMBER: PAGE 205 OF 300  
(check only one)  
 17     18     19a     19b  
 20a     20b     20c     21

Any information copied from such Reports and Statements may not be sold or used by any person for the purpose of soliciting contributions or for commercial purposes, other than using the name and address of any political committee to solicit contributions from such committee.

NAME OF COMMITTEE (In Full)  
**Perdue for Senate**

**A. Mr. William Kirkland**  
Full Name (Last, First, Middle Initial)  
Mailing Address 3110 Maple Drive  
Suite 400  
City Atlanta State GA Zip Code 30305-2650  
Purpose of Disbursement Mileage  
Candidate Name  
Office Sought:  House  Senate  President  
Disbursement For: 2014  
 Primary  General  
 Other (specify)  
State: District:

Date of Disbursement  
MM / DD / YYYY  
10 / 04 / 2013  
Amount of Each Disbursement this Period  
30.77  
Transaction ID : B8D25235CDE7C4B37981  
Category/Type

**B. Chris Perkins**  
Full Name (Last, First, Middle Initial)  
Mailing Address 3110 Maple Drive NE  
Suite 400  
City Atlanta State GA Zip Code 30305-2650  
Purpose of Disbursement Mileage  
Candidate Name  
Office Sought:  House  Senate  President  
Disbursement For: 2014  
 Primary  General  
 Other (specify)  
State: District:

Date of Disbursement  
MM / DD / YYYY  
10 / 04 / 2013  
Amount of Each Disbursement this Period  
38.5  
Transaction ID : B9A04E377963C4E9B873  
Category/Type

**C. Chris Perkins**  
Full Name (Last, First, Middle Initial)  
Mailing Address 3110 Maple Drive NE  
Suite 400  
City Atlanta State GA Zip Code 30305-2650  
Purpose of Disbursement Mileage  
Candidate Name  
Office Sought:  House  Senate  President  
Disbursement For: 2014  
 Primary  General  
 Other (specify)  
State: District:

Date of Disbursement  
MM / DD / YYYY  
10 / 04 / 2013  
Amount of Each Disbursement this Period  
39.6  
Transaction ID : B2EFF772885774F958AF  
Category/Type

**SUBTOTAL** of Disbursements This Page (optional).....  
**TOTAL** This Period (last page this line number only).....

108.87

14020181461

**SCHEDULE B (FEC Form 3)  
ITEMIZED DISBURSEMENTS**

Use separate schedule(s)  
for each category of the  
Detailed Summary Page

FOR LINE NUMBER:  
(check only one)

<input checked="" type="checkbox"/> 17	<input type="checkbox"/> 18	<input type="checkbox"/> 19a	<input type="checkbox"/> 19b
<input type="checkbox"/> 20a	<input type="checkbox"/> 20b	<input type="checkbox"/> 20c	<input type="checkbox"/> 21

Any information copied from such Reports and Statements may not be sold or used by any person for the purpose of soliciting contributions or for commercial purposes, other than using the name and address of any political committee to solicit contributions from such committee.

NAME OF COMMITTEE (In Full)  
**Perdue for Senate**

Full Name (Last, First, Middle Initial)  
**A. Chris Perkins**

Mailing Address 3110 Maple Drive NE  
Suite 400

City Atlanta State GA Zip Code 30305-2650

Purpose of Disbursement  
Mileage

Candidate Name

Office Sought:  House  Senate  President

Disbursement For: 2014  
 Primary  General  
 Other (specify)

State: District:

Date of Disbursement  
MM / DD / YYYY  
10 / 04 / 2013

Amount of Each Disbursement this Period  
40.7

Transaction ID : BF4B3891DAF3D4524BDE

Full Name (Last, First, Middle Initial)  
**B. Chris Perkins**

Mailing Address 3110 Maple Drive NE  
Suite 400

City Atlanta State GA Zip Code 30305-2650

Purpose of Disbursement  
Mileage

Candidate Name

Office Sought:  House  Senate  President

Disbursement For: 2014  
 Primary  General  
 Other (specify)

State: District:

Date of Disbursement  
MM / DD / YYYY  
10 / 04 / 2013

Amount of Each Disbursement this Period  
48.8

Transaction ID : B7D24D09E8F554392A2F

Full Name (Last, First, Middle Initial)  
**c. Chris Perkins**

Mailing Address 3110 Maple Drive NE  
Suite 400

City Atlanta State GA Zip Code 30305-2650

Purpose of Disbursement  
Mileage

Candidate Name

Office Sought:  House  Senate  President

Disbursement For: 2014  
 Primary  General  
 Other (specify)

State: District:

Date of Disbursement  
MM / DD / YYYY  
10 / 04 / 2013

Amount of Each Disbursement this Period  
49.5

Transaction ID : B6BDDC169BA9948ACAE9

**SUBTOTAL** of Disbursements This Page (optional).....

**TOTAL** This Period (last page this line number only).....

139.00

14020181462

**SCHEDULE B (FEC Form 3)  
ITEMIZED DISBURSEMENTS**

Use separate schedule(s)  
for each category of the  
Detailed Summary Page

FOR LINE NUMBER:  
(check only one)

<input checked="" type="checkbox"/> 17	<input type="checkbox"/> 18	<input type="checkbox"/> 19a	<input type="checkbox"/> 19b
<input type="checkbox"/> 20a	<input type="checkbox"/> 20b	<input type="checkbox"/> 20c	<input type="checkbox"/> 21

Any information copied from such Reports and Statements may not be sold or used by any person for the purpose of soliciting contributions or for commercial purposes, other than using the name and address of any political committee to solicit contributions from such committee.

NAME OF COMMITTEE (In Full)  
**Perdue for Senate**

**A. Chris Perkins**

Full Name (Last, First, Middle Initial)

Mailing Address 3110 Maple Drive NE  
Suite 400

City Atlanta State GA Zip Code 30305-2650

Purpose of Disbursement  
Mileage

Candidate Name

Office Sought:  House  Senate  President

Disbursement For: 2014  
 Primary  General  
 Other (specify)

State: District:

Date of Disbursement  
MM / DD / YYYY  
10 / 04 / 2013

Amount of Each Disbursement this Period  
52.8

Transaction ID : BC4D203F071544A4FA7F

**B. Chris Perkins**

Full Name (Last, First, Middle Initial)

Mailing Address 3110 Maple Drive NE  
Suite 400

City Atlanta State GA Zip Code 30305-2650

Purpose of Disbursement  
Mileage

Candidate Name

Office Sought:  House  Senate  President

Disbursement For: 2014  
 Primary  General  
 Other (specify)

State: District:

Date of Disbursement  
MM / DD / YYYY  
10 / 04 / 2013

Amount of Each Disbursement this Period  
61.6

Transaction ID : B0E4326A5AA634310B81

**C. Chris Perkins**

Full Name (Last, First, Middle Initial)

Mailing Address 3110 Maple Drive NE  
Suite 400

City Atlanta State GA Zip Code 30305-2650

Purpose of Disbursement  
Mileage

Candidate Name

Office Sought:  House  Senate  President

Disbursement For: 2014  
 Primary  General  
 Other (specify)

State: District:

Date of Disbursement  
MM / DD / YYYY  
10 / 04 / 2013

Amount of Each Disbursement this Period  
78.65

Transaction ID : B6877BDDA21ED49DF9CB

**SUBTOTAL** of Disbursements This Page (optional).....

**TOTAL** This Period (last page this line number only).....

193.05

14020181463

**SCHEDULE B (FEC Form 3)  
ITEMIZED DISBURSEMENTS**

Use separate schedule(s)  
for each category of the  
Detailed Summary Page

FOR LINE NUMBER:  
(check only one)

PAGE 208 OF 300

<input checked="" type="checkbox"/> 17 20a	<input type="checkbox"/> 18 20b	<input type="checkbox"/> 19a 20c	<input type="checkbox"/> 19b 21
---	------------------------------------	-------------------------------------	------------------------------------

Any information copied from such Reports and Statements may not be sold or used by any person for the purpose of soliciting contributions or for commercial purposes, other than using the name and address of any political committee to solicit contributions from such committee.

NAME OF COMMITTEE (In Full)

Perdue for Senate

Full Name (Last, First, Middle Initial)

**A. Mr. William Kirkland**

Mailing Address 3110 Maple Drive  
Suite 400

City Atlanta State GA Zip Code 30305-2650

Purpose of Disbursement  
Teleconferencing Services

Candidate Name

Office Sought:  House  
 Senate  
 President

Disbursement For: 2014  
 Primary  General  
 Other (specify)

State: District:

Date of Disbursement

M M / D D / Y Y Y Y Y Y
10 / 04 / 2013

Amount of Each Disbursement this Period

91.97
-------

Transaction ID : B9A06993609C941FCA0B

Category/  
Type

Full Name (Last, First, Middle Initial)

**B. Freeconference.com**

Mailing Address 4300 E. Pacific Coast Hwy

City Long Beach State CA Zip Code 30804

Purpose of Disbursement  
Reimbursement Memo: Teleconferencing Services

Candidate Name

Office Sought:  House  
 Senate  
 President

Disbursement For:  
 Primary  General  
 Other (specify)

State: District:

Date of Disbursement

M M / D D / Y Y Y Y Y Y
10 / 04 / 2013

Amount of Each Disbursement this Period

91.97
-------

Transaction ID : B9BF AFD1E75ABQQQ89AQ

[MEMO ITEM]

Category/  
Type

Full Name (Last, First, Middle Initial)

**C. Mr. William Kirkland**

Mailing Address 3110 Maple Drive  
Suite 400

City Atlanta State GA Zip Code 30305-2650

Purpose of Disbursement  
Mileage

Candidate Name

Office Sought:  House  
 Senate  
 President

Disbursement For: 2014  
 Primary  General  
 Other (specify)

State: District:

Date of Disbursement

M M / D D / Y Y Y Y Y Y
10 / 04 / 2013

Amount of Each Disbursement this Period

108.9
-------

Transaction ID : B33E32B8B208E44A0B12

Category/  
Type

SUBTOTAL of Disbursements This Page (optional).....

TOTAL This Period (last page this line number only).....

200.87
--------

--

14020181464

**SCHEDULE B (FEC Form 3)  
ITEMIZED DISBURSEMENTS**

Use separate schedule(s)  
for each category of the  
Detailed Summary Page

FOR LINE NUMBER:  
(check only one)

PAGE 209 OF 300

<input checked="" type="checkbox"/> 17	<input type="checkbox"/> 18	<input type="checkbox"/> 19a	<input type="checkbox"/> 19b
<input type="checkbox"/> 20a	<input type="checkbox"/> 20b	<input type="checkbox"/> 20c	<input type="checkbox"/> 21

Any information copied from such Reports and Statements may not be sold or used by any person for the purpose of soliciting contributions or for commercial purposes, other than using the name and address of any political committee to solicit contributions from such committee.

NAME OF COMMITTEE (In Full)  
**Perdue for Senate**

**A. Chris Perkins**

Full Name (Last, First, Middle Initial)

Mailing Address 3110 Maple Drive NE  
Suite 400

City Atlanta State GA Zip Code 30305-2650

Purpose of Disbursement Mileage

Candidate Name

Office Sought:  House  Senate  President

Disbursement For: 2014  
 Primary  General  
 Other (specify)

State: District:

Date of Disbursement: 10 / 04 / 2013

Amount of Each Disbursement this Period: 126.5

Transaction ID : B457AE0586339436A868

**B. Mr. William Kirkland**

Full Name (Last, First, Middle Initial)

Mailing Address 3110 Maple Drive  
Suite 400

City Atlanta State GA Zip Code 30305-2650

Purpose of Disbursement Mileage

Candidate Name

Office Sought:  House  Senate  President

Disbursement For: 2014  
 Primary  General  
 Other (specify)

State: District:

Date of Disbursement: 10 / 04 / 2013

Amount of Each Disbursement this Period: 156.2

Transaction ID : B7EAB9A03E21F4B3184F

**c. Chris Perkins**

Full Name (Last, First, Middle Initial)

Mailing Address 3110 Maple Drive NE  
Suite 400

City Atlanta State GA Zip Code 30305-2650

Purpose of Disbursement Mileage

Candidate Name

Office Sought:  House  Senate  President

Disbursement For: 2014  
 Primary  General  
 Other (specify)

State: District:

Date of Disbursement: 10 / 04 / 2013

Amount of Each Disbursement this Period: 177.65

Transaction ID : B8FE2D0CB752B4E05974

**SUBTOTAL** of Disbursements This Page (optional) ..... 460.35

**TOTAL** This Period (last page this line number only) .....

14020181465

**SCHEDULE B (FEC Form 3)  
ITEMIZED DISBURSEMENTS**

Use separate schedule(s)  
for each category of the  
Detailed Summary Page

FOR LINE NUMBER:  
(check only one)

PAGE 210 OF 300

<input checked="" type="checkbox"/> 17	<input type="checkbox"/> 18	<input type="checkbox"/> 19a	<input type="checkbox"/> 19b
<input type="checkbox"/> 20a	<input type="checkbox"/> 20b	<input type="checkbox"/> 20c	<input type="checkbox"/> 21

Any information copied from such Reports and Statements may not be sold or used by any person for the purpose of soliciting contributions or for commercial purposes, other than using the name and address of any political committee to solicit contributions from such committee.

NAME OF COMMITTEE (In Full)  
**Perdue for Senate**

**A. Mr. William Kirkland**

Full Name (Last, First, Middle Initial)

Mailing Address 3110 Maple Drive  
Suite 400

City Atlanta State GA Zip Code 30305-2650

Purpose of Disbursement  
Phone bill

Candidate Name

Office Sought:  House  Senate  President

Disbursement For: 2014  
 Primary  General  
 Other (specify)

State: District:

Date of Disbursement  
MM / DD / YYYY  
10 / 04 / 2013

Amount of Each Disbursement this Period  
194.94

Transaction ID : BF52E998B86CC41208F8

Category/Type

**B. Freeconference.com**

Full Name (Last, First, Middle Initial)

Mailing Address 4300 E. Pacific Coast Hwy

City Long Beach State CA Zip Code 30804

Purpose of Disbursement  
Reimbursement Memo: Teleconferencing Services

Candidate Name

Office Sought:  House  Senate  President

Disbursement For:  
 Primary  General  
 Other (specify)

State: District:

Date of Disbursement  
MM / DD / YYYY  
10 / 04 / 2013

Amount of Each Disbursement this Period  
194.94

Transaction ID : B75B16B5171DE43E2BCQ

[MEMO ITEM]

Category/Type

**C. Mr. Stewart Bragg**

Full Name (Last, First, Middle Initial)

Mailing Address 3110 Maple Drive NE  
Suite 400

City Atlanta State GA Zip Code 30305-2650

Purpose of Disbursement  
Salary

Candidate Name

Office Sought:  House  Senate  President

Disbursement For: 2014  
 Primary  General  
 Other (specify)

State: District:

Date of Disbursement  
MM / DD / YYYY  
10 / 04 / 2013

Amount of Each Disbursement this Period  
200

Transaction ID : B7341BBC9F67741FF8DC

Category/Type

**SUBTOTAL** of Disbursements This Page (optional)..... 394.94

**TOTAL** This Period (last page this line number only).....

14020181466

**SCHEDULE B (FEC Form 3)  
ITEMIZED DISBURSEMENTS**

Use separate schedule(s)  
for each category of the  
Detailed Summary Page

FOR LINE NUMBER:  
(check only one)

PAGE 211 OF 300

<input checked="" type="checkbox"/> 17 20a	<input type="checkbox"/> 18 20b	<input type="checkbox"/> 19a 20c	<input type="checkbox"/> 19b 21
---	------------------------------------	-------------------------------------	------------------------------------

Any information copied from such Reports and Statements may not be sold or used by any person for the purpose of soliciting contributions or for commercial purposes, other than using the name and address of any political committee to solicit contributions from such committee.

NAME OF COMMITTEE (In Full)  
**Perdue for Senate**

Full Name (Last, First, Middle Initial) <b>A. Lindsay Jacobs</b>		Date of Disbursement MM / DD / YYYY 10 / 04 / 2013
Mailing Address 3110 Maple Drive NE Suite 400		Amount of Each Disbursement this Period 233.61 Transaction ID : B08F7F1638F924E28A78
City Atlanta	State GA Zip Code 30305-2650	
Purpose of Disbursement Mileage	Candidate Name	Category/ Type
Office Sought: <input type="checkbox"/> House <input type="checkbox"/> Senate <input type="checkbox"/> President	Disbursement For: 2014 <input checked="" type="checkbox"/> Primary <input type="checkbox"/> General <input type="checkbox"/> Other (specify)	
State: District:		

Full Name (Last, First, Middle Initial) <b>B. Anedot</b>		Date of Disbursement MM / DD / YYYY 10 / 04 / 2013
Mailing Address Third Street Suite 2B		Amount of Each Disbursement this Period 1942.06 Transaction ID : B82C40860339E4BC099C
City Baton Rouge	State LA Zip Code 70801	
Purpose of Disbursement Processing fee	Candidate Name	Category/ Type
Office Sought: <input type="checkbox"/> House <input type="checkbox"/> Senate <input type="checkbox"/> President	Disbursement For: 2014 <input checked="" type="checkbox"/> Primary <input type="checkbox"/> General <input type="checkbox"/> Other (specify)	
State: District:		

Full Name (Last, First, Middle Initial) <b>c. Ryan Bonifay</b>		Date of Disbursement MM / DD / YYYY 10 / 05 / 2013
Mailing Address 3110 Maple Drive Suite 400		Amount of Each Disbursement this Period 17.12 Transaction ID : BA0F058CDEBBA4A1E8AC
City Atlanta	State GA Zip Code 30305-2650	
Purpose of Disbursement Meal	Candidate Name	Category/ Type
Office Sought: <input type="checkbox"/> House <input type="checkbox"/> Senate <input type="checkbox"/> President	Disbursement For: 2014 <input checked="" type="checkbox"/> Primary <input type="checkbox"/> General <input type="checkbox"/> Other (specify)	
State: District:		

<b>SUBTOTAL</b> of Disbursements This Page (optional).....	2192.79
<b>TOTAL</b> This Period (last page this line number only).....	

14020181467

**SCHEDULE B (FEC Form 3)  
ITEMIZED DISBURSEMENTS**

Use separate schedule(s)  
for each category of the  
Detailed Summary Page

FOR LINE NUMBER:  
(check only one)

<input checked="" type="checkbox"/> 17 20a	<input type="checkbox"/> 18 20b	<input type="checkbox"/> 19a 20c	<input type="checkbox"/> 19b 21
---	------------------------------------	-------------------------------------	------------------------------------

Any information copied from such Reports and Statements may not be sold or used by any person for the purpose of soliciting contributions or for commercial purposes, other than using the name and address of any political committee to solicit contributions from such committee.

NAME OF COMMITTEE (In Full)  
**Perdue for Senate**

Full Name (Last, First, Middle Initial)  
**A. Chick-fil-a**

Mailing Address 1197 Peachtree St NE

City Atlanta State GA Zip Code 30309

Purpose of Disbursement  
Reimbursement Memo: Meal

Candidate Name

Office Sought:  House  Senate  President

Disbursement For:  Primary  General  Other (specify)

State: District:

Date of Disbursement  
10 / 05 / 2013

Amount of Each Disbursement this Period  
17.12

Transaction ID : B55BE38130FE040B094Q

[MEMO ITEM]

Full Name (Last, First, Middle Initial)  
**B. Ryan Bonifay**

Mailing Address 3110 Maple Drive Suite 400

City Atlanta State GA Zip Code 30305-2650

Purpose of Disbursement  
Mileage

Candidate Name

Office Sought:  House  Senate  President

Disbursement For: 2014  Primary  General  Other (specify)

State: District:

Date of Disbursement  
10 / 05 / 2013

Amount of Each Disbursement this Period  
50.9

Transaction ID : B910A82DF233844F0AFF

Full Name (Last, First, Middle Initial)  
**c. Chris Perkins**

Mailing Address 3110 Maple Drive NE Suite 400

City Atlanta State GA Zip Code 30305-2650

Purpose of Disbursement  
Mileage

Candidate Name

Office Sought:  House  Senate  President

Disbursement For: 2014  Primary  General  Other (specify)

State: District:

Date of Disbursement  
10 / 05 / 2013

Amount of Each Disbursement this Period  
52.8

Transaction ID : BB0647CB3E704464390D

**SUBTOTAL** of Disbursements This Page (optional).....

**TOTAL** This Period (last page this line number only).....

103.70

14020181468



**SCHEDULE B (FEC Form 3)  
ITEMIZED DISBURSEMENTS**

Use separate schedule(s)  
for each category of the  
Detailed Summary Page

FOR LINE NUMBER:  
(check only one)

<input checked="" type="checkbox"/> 17	<input type="checkbox"/> 18	<input type="checkbox"/> 19a	<input type="checkbox"/> 19b
<input type="checkbox"/> 20a	<input type="checkbox"/> 20b	<input type="checkbox"/> 20c	<input type="checkbox"/> 21

Any information copied from such Reports and Statements may not be sold or used by any person for the purpose of soliciting contributions or for commercial purposes, other than using the name and address of any political committee to solicit contributions from such committee.

NAME OF COMMITTEE (In Full)  
**Perdue for Senate**

Full Name (Last, First, Middle Initial)  
**A. Ryan Bonifay**

Mailing Address 3110 Maple Drive  
Suite 400

City Atlanta State GA Zip Code 30305-2650

Purpose of Disbursement  
Parking

Candidate Name

Office Sought:  House  Senate  President

Disbursement For: 2014  
 Primary  General  
 Other (specify)

State: District:

Date of Disbursement  
10 / 06 / 2013

Amount of Each Disbursement this Period  
22

Transaction ID : B719A16C8054A42A6B80

Full Name (Last, First, Middle Initial)  
**B. W Hotel Midtown**

Mailing Address 188 14th Street, NE

City Atlanta State GA Zip Code 30361

Purpose of Disbursement  
Reimbursement Memo: Parking

Candidate Name

Office Sought:  House  Senate  President

Disbursement For:  
 Primary  General  
 Other (specify)

State: District:

Date of Disbursement  
10 / 06 / 2013

Amount of Each Disbursement this Period  
22

Transaction ID : B4B3FQ56Q87A84F889QQ

[MEMO ITEM]

Full Name (Last, First, Middle Initial)  
**C. Aristotle**

Mailing Address 205 Pennsylvania Ave, SE

City Washington State DC Zip Code 20003-1164

Purpose of Disbursement  
Processing fee

Candidate Name

Office Sought:  House  Senate  President

Disbursement For: 2014  
 Primary  General  
 Other (specify)

State: District:

Date of Disbursement  
10 / 07 / 2013

Amount of Each Disbursement this Period  
5

Transaction ID : B8D8BDF1509184CA5AB1

**SUBTOTAL** of Disbursements This Page (optional).....

**TOTAL** This Period (last page this line number only).....

27.00

14020181469

**SCHEDULE B (FEC Form 3)  
ITEMIZED DISBURSEMENTS**

Use separate schedule(s)  
for each category of the  
Detailed Summary Page

FOR LINE NUMBER:  
(check only one)

PAGE 214 OF 300

<input checked="" type="checkbox"/> 17 20a	<input type="checkbox"/> 18 20b	<input type="checkbox"/> 19a 20c	<input type="checkbox"/> 19b 21
---	------------------------------------	-------------------------------------	------------------------------------

Any information copied from such Reports and Statements may not be sold or used by any person for the purpose of soliciting contributions or for commercial purposes, other than using the name and address of any political committee to solicit contributions from such committee.

NAME OF COMMITTEE (In Full)  
**Perdue for Senate**

Full Name (Last, First, Middle Initial)  
**A. US Post Office**

Mailing Address **575 Pharr Rd NE**

City **Atlanta** State **GA** Zip Code **30355-4101**

Purpose of Disbursement  
**Postage**

Candidate Name

Office Sought:  House  Senate  President

Disbursement For: 2014  
 Primary  General  
 Other (specify)

State: District:

Date of Disbursement  
MM / DD / YYYY  
**10 / 07 / 2013**

Amount of Each Disbursement this Period  
**18.4**

Transaction ID : **B1B9390D28828403EAA1**

Full Name (Last, First, Middle Initial)  
**B. Ryan Bonifay**

Mailing Address **3110 Maple Drive  
Suite 400**

City **Atlanta** State **GA** Zip Code **30305-2650**

Purpose of Disbursement  
**Meal**

Candidate Name

Office Sought:  House  Senate  President

Disbursement For: 2014  
 Primary  General  
 Other (specify)

State: District:

Date of Disbursement  
MM / DD / YYYY  
**10 / 07 / 2013**

Amount of Each Disbursement this Period  
**24.12**

Transaction ID : **BA8751549885947718BD**

Full Name (Last, First, Middle Initial)  
**c. Lion's Den (Hilton)**

Mailing Address **15 East Liberty Street**

City **Savannah** State **GA** Zip Code **31401**

Purpose of Disbursement  
**Reimbursement Memo: Meal**

Candidate Name

Office Sought:  House  Senate  President

Disbursement For:  
 Primary  General  
 Other (specify)

State: District:

Date of Disbursement  
MM / DD / YYYY  
**10 / 07 / 2013**

Amount of Each Disbursement this Period  
**24.12**

Transaction ID : **BB389B653D93A4EE1ACQ**

**[MEMO ITEM]**

**SUBTOTAL** of Disbursements This Page (optional).....

**TOTAL** This Period (last page this line number only).....

**42.52**

14020181470

**SCHEDULE B (FEC Form 3)  
ITEMIZED DISBURSEMENTS**

Use separate schedule(s)  
for each category of the  
Detailed Summary Page

FOR LINE NUMBER:  
(check only one)

PAGE 215 OF 300

<input checked="" type="checkbox"/> 17 20a	<input type="checkbox"/> 18 20b	<input type="checkbox"/> 19a 20c	<input type="checkbox"/> 19b 21
---	------------------------------------	-------------------------------------	------------------------------------

Any information copied from such Reports and Statements may not be sold or used by any person for the purpose of soliciting contributions or for commercial purposes, other than using the name and address of any political committee to solicit contributions from such committee.

NAME OF COMMITTEE (In Full)  
**Perdue for Senate**

Full Name (Last, First, Middle Initial)  
**A. Ryan Bonifay**

Mailing Address 3110 Maple Drive  
Suite 400

City Atlanta State GA Zip Code 30305-2650

Purpose of Disbursement Postage

Candidate Name

Office Sought:  House  Senate  President

Disbursement For: 2014  
 Primary  General  
 Other (specify)

State: District:

Date of Disbursement  
MM / DD / YYYY  
10 / 07 / 2013

Amount of Each Disbursement this Period  
30.3

Transaction ID : BA774CEFA271C4CAC851

Full Name (Last, First, Middle Initial)  
**B. US Postal Service**

Mailing Address 575 Pharr Rd NE

City Atlanta State GA Zip Code 30355

Purpose of Disbursement Reimbursement Memo: Postage

Candidate Name

Office Sought:  House  Senate  President

Disbursement For:  Primary  General  
 Other (specify)

State: District:

Date of Disbursement  
MM / DD / YYYY  
10 / 07 / 2013

Amount of Each Disbursement this Period  
30.3

Transaction ID : B723810Q4289E44FB99Q

[MEMO ITEM]

Full Name (Last, First, Middle Initial)  
**c. The Office Depot**

Mailing Address 2625 Piedmont Road  
Suite 200B

City Atlanta State GA Zip Code 30324-3086

Purpose of Disbursement Office Supplies

Candidate Name

Office Sought:  House  Senate  President

Disbursement For: 2014  
 Primary  General  
 Other (specify)

State: District:

Date of Disbursement  
MM / DD / YYYY  
10 / 07 / 2013

Amount of Each Disbursement this Period  
31.78

Transaction ID : B4CDC04A2A06046A99BB

**SUBTOTAL** of Disbursements This Page (optional).....

**TOTAL** This Period (last page this line number only).....

62.08

14020181471

**SCHEDULE B (FEC Form 3)  
ITEMIZED DISBURSEMENTS**

Use separate schedule(s)  
for each category of the  
Detailed Summary Page

FOR LINE NUMBER:  
(check only one)

<input checked="" type="checkbox"/> 17	<input type="checkbox"/> 18	<input type="checkbox"/> 19a	<input type="checkbox"/> 19b
<input type="checkbox"/> 20a	<input type="checkbox"/> 20b	<input type="checkbox"/> 20c	<input type="checkbox"/> 21

Any information copied from such Reports and Statements may not be sold or used by any person for the purpose of soliciting contributions or for commercial purposes, other than using the name and address of any political committee to solicit contributions from such committee.

NAME OF COMMITTEE (In Full)  
**Perdue for Senate**

**A. The Office Depot**

Full Name (Last, First, Middle Initial)

Mailing Address 2625 Piedmont Road  
Suite 200B

City Atlanta State GA Zip Code 30324-3086

Purpose of Disbursement  
Office Supplies

Candidate Name

Office Sought:  House  Senate  President

Disbursement For: 2014  
 Primary  General  
 Other (specify)

State: District:

Date of Disbursement  
M M / D D / Y Y Y Y Y Y  
10 / 07 / 2013

Amount of Each Disbursement this Period  
82.06

Transaction ID : B0F10DF0811A146C9BD0

Category/  
Type

**B. Chris Perkins**

Full Name (Last, First, Middle Initial)

Mailing Address 3110 Maple Drive NE  
Suite 400

City Atlanta State GA Zip Code 30305-2650

Purpose of Disbursement  
Mileage

Candidate Name

Office Sought:  House  Senate  President

Disbursement For: 2014  
 Primary  General  
 Other (specify)

State: District:

Date of Disbursement  
M M / D D / Y Y Y Y Y Y  
10 / 08 / 2013

Amount of Each Disbursement this Period  
117.7

Transaction ID : BCF35F33BF29E4A23830

Category/  
Type

**c. US Post Office**

Full Name (Last, First, Middle Initial)

Mailing Address 575 Pharr Rd NE

City Atlanta State GA Zip Code 30355-4101

Purpose of Disbursement  
Postage

Candidate Name

Office Sought:  House  Senate  President

Disbursement For: 2014  
 Primary  General  
 Other (specify)

State: District:

Date of Disbursement  
M M / D D / Y Y Y Y Y Y  
10 / 08 / 2013

Amount of Each Disbursement this Period  
230

Transaction ID : B4D33E5D6AA4B47BBA56

Category/  
Type

**SUBTOTAL** of Disbursements This Page (optional).....

**TOTAL** This Period (last page this line number only).....

429.76

14020181472

**SCHEDULE B (FEC Form 3)  
ITEMIZED DISBURSEMENTS**

Use separate schedule(s)  
for each category of the  
Detailed Summary Page

FOR LINE NUMBER:  
(check only one)

<input checked="" type="checkbox"/> 17	<input type="checkbox"/> 18	<input type="checkbox"/> 19a	<input type="checkbox"/> 19b
<input type="checkbox"/> 20a	<input type="checkbox"/> 20b	<input type="checkbox"/> 20c	<input type="checkbox"/> 21

Any information copied from such Reports and Statements may not be sold or used by any person for the purpose of soliciting contributions or for commercial purposes, other than using the name and address of any political committee to solicit contributions from such committee.

NAME OF COMMITTEE (In Full)  
**Perdue for Senate**

Full Name (Last, First, Middle Initial)  
**A. Connect Strategic Communications**

Mailing Address 1910 Pacific Avenue  
Suite 5050

City Dallas State TX Zip Code 75201-4561

Purpose of Disbursement  
Internet consulting

Candidate Name

Office Sought:  House  Senate  President

Disbursement For: 2014  
 Primary  General  
 Other (specify)

State: District:

Date of Disbursement: 10 / 08 / 2013

Amount of Each Disbursement this Period: 7603.05

Transaction ID : BE4BADD97400749E7974

Category/Type

Full Name (Last, First, Middle Initial)  
**B. Lindsay Jacobs**

Mailing Address 3110 Maple Drive NE  
Suite 400

City Atlanta State GA Zip Code 30305-2650

Purpose of Disbursement  
FedEx: delivery service

Candidate Name

Office Sought:  House  Senate  President

Disbursement For: 2014  
 Primary  General  
 Other (specify)

State: District:

Date of Disbursement: 10 / 09 / 2013

Amount of Each Disbursement this Period: 34.81

Transaction ID : B12CFEB892E0D44BF9F4

Category/Type

Full Name (Last, First, Middle Initial)  
**c. FedEx**

Mailing Address 2561 Piedmont Rd NE

City Atlanta State GA Zip Code 30324

Purpose of Disbursement  
Reimbursement Memo: FedEx: delivery service

Candidate Name

Office Sought:  House  Senate  President

Disbursement For:  
 Primary  General  
 Other (specify)

State: District:

Date of Disbursement: 10 / 09 / 2013

Amount of Each Disbursement this Period: 34.81

Transaction ID : BB11D87DAA0794686A2Q

[MEMO ITEM]

Category/Type

**SUBTOTAL** of Disbursements This Page (optional)..... 7637.86

**TOTAL** This Period (last page this line number only).....

14020181473

**SCHEDULE B (FEC Form 3)  
ITEMIZED DISBURSEMENTS**

Use separate schedule(s)  
for each category of the  
Detailed Summary Page

FOR LINE NUMBER:  
(check only one)

17  
20a

18  
20b

19a  
20c

19b  
21

Any information copied from such Reports and Statements may not be sold or used by any person for the purpose of soliciting contributions or for commercial purposes, other than using the name and address of any political committee to solicit contributions from such committee.

NAME OF COMMITTEE (In Full)  
**Perdue for Senate**

Full Name (Last, First, Middle Initial)  
**A. Doug Coulter Photos**

Mailing Address 1415 Horseshoe Creek Lane

City Cumming State GA Zip Code 30041-8173

Purpose of Disbursement  
Photography services

Candidate Name

Office Sought:  House  Senate  President

Disbursement For: 2014  
 Primary  General  
 Other (specify)

State: District:

Date of Disbursement  
MM / DD / YYYY  
10 / 09 / 2013

Amount of Each Disbursement this Period  
1892.84

Transaction ID : BE2F56DF68E34339B83

Full Name (Last, First, Middle Initial)  
**B. Ryan Bonifay**

Mailing Address 3110 Maple Drive Suite 400

City Atlanta State GA Zip Code 30305-2650

Purpose of Disbursement  
Meal

Candidate Name

Office Sought:  House  Senate  President

Disbursement For: 2014  
 Primary  General  
 Other (specify)

State: District:

Date of Disbursement  
MM / DD / YYYY  
10 / 10 / 2013

Amount of Each Disbursement this Period  
10

Transaction ID : B81B227F7D2A9499DB8C

Full Name (Last, First, Middle Initial)  
**c. Chick-fil-a**

Mailing Address 1197 Peachtree St NE

City Atlanta State GA Zip Code 30300

Purpose of Disbursement  
Reimbursement Memo: Meal

Candidate Name

Office Sought:  House  Senate  President

Disbursement For:  
 Primary  General  
 Other (specify)

State: District:

Date of Disbursement  
MM / DD / YYYY  
10 / 10 / 2013

Amount of Each Disbursement this Period  
10

Transaction ID : B8B56E764478347Q69BQ

[MEMO ITEM]

SUBTOTAL of Disbursements This Page (optional).....

TOTAL This Period (last page this line number only).....

1902.84

14020181474

**SCHEDULE B (FEC Form 3)  
ITEMIZED DISBURSEMENTS**

Use separate schedule(s) for each category of the Detailed Summary Page	FOR LINE NUMBER: (check only one)		PAGE 219 OF 300	
	<input checked="" type="checkbox"/> 17 20a	<input type="checkbox"/> 18 20b	<input type="checkbox"/> 19a 20c	<input type="checkbox"/> 19b 21

Any information copied from such Reports and Statements may not be sold or used by any person for the purpose of soliciting contributions or for commercial purposes, other than using the name and address of any political committee to solicit contributions from such committee.

NAME OF COMMITTEE (In Full)  
**Perdue for Senate**

Full Name (Last, First, Middle Initial) <b>A. US Post Office</b>		Date of Disbursement MM / DD / YYYY 10 / 10 / 2013
Mailing Address 575 Pharr Rd NE		Amount of Each Disbursement this Period 11.4 Transaction ID : B801404324E17471B855
City Atlanta	State GA	
Zip Code 30355-4101	Purpose of Disbursement Postage	Category/ Type
Candidate Name	Office Sought: <input type="checkbox"/> House <input type="checkbox"/> Senate <input type="checkbox"/> President	
Disbursement For: 2014 <input checked="" type="checkbox"/> Primary <input type="checkbox"/> General <input type="checkbox"/> Other (specify)	State: District:	

Full Name (Last, First, Middle Initial) <b>B. Ryan Bonifay</b>		Date of Disbursement MM / DD / YYYY 10 / 10 / 2013
Mailing Address 3110 Maple Drive Suite 400		Amount of Each Disbursement this Period 24 Transaction ID : BFAA2AD1288F842FFB35
City Atlanta	State GA	
Zip Code 30305-2650	Purpose of Disbursement Parking	Category/ Type
Candidate Name	Office Sought: <input type="checkbox"/> House <input type="checkbox"/> Senate <input type="checkbox"/> President	
Disbursement For: 2014 <input checked="" type="checkbox"/> Primary <input type="checkbox"/> General <input type="checkbox"/> Other (specify)	State: District:	

Full Name (Last, First, Middle Initial) <b>C. W Hotel Midtown</b>		Date of Disbursement MM / DD / YYYY 10 / 10 / 2013
Mailing Address 188 14th Street, NE		Amount of Each Disbursement this Period 24 Transaction ID : BE1350149B44F411C95Q [MEMO ITEM]
City Atlanta	State GA	
Zip Code 30361	Purpose of Disbursement Reimbursement Memo: Parking	Category/ Type
Candidate Name	Office Sought: <input type="checkbox"/> House <input type="checkbox"/> Senate <input type="checkbox"/> President	
Disbursement For: <input type="checkbox"/> Primary <input type="checkbox"/> General <input type="checkbox"/> Other (specify)	State: District:	

<b>SUBTOTAL</b> of Disbursements This Page (optional).....	35.40
<b>TOTAL</b> This Period (last page this line number only).....	

14020181475

**SCHEDULE B (FEC Form 3)  
ITEMIZED DISBURSEMENTS**

Use separate schedule(s)  
for each category of the  
Detailed Summary Page

FOR LINE NUMBER:  
(check only one)

<input checked="" type="checkbox"/> 17	<input type="checkbox"/> 18	<input type="checkbox"/> 19a	<input type="checkbox"/> 19b
<input type="checkbox"/> 20a	<input type="checkbox"/> 20b	<input type="checkbox"/> 20c	<input type="checkbox"/> 21

Any information copied from such Reports and Statements may not be sold or used by any person for the purpose of soliciting contributions or for commercial purposes, other than using the name and address of any political committee to solicit contributions from such committee.

NAME OF COMMITTEE (In Full)  
**Perdue for Senate**

Full Name (Last, First, Middle Initial)  
**A. Accessline Communications Corporation**

Mailing Address 11201 Southeast 8th Street  
Suite 200

City Bellevue State WA Zip Code 98004-6420

Purpose of Disbursement Telephone service

Candidate Name

Office Sought:  House  Senate  President

Disbursement For: 2014  
 Primary  General  
 Other (specify)

State: District:

Date of Disbursement  
MM / DD / YYYY  
10 / 10 / 2013

Amount of Each Disbursement this Period  
162.9

Transaction ID : BF2DF3917909245E1BA5

Full Name (Last, First, Middle Initial)  
**B. Ryan Bonifay**

Mailing Address 3110 Maple Drive  
Suite 400

City Atlanta State GA Zip Code 30305-2650

Purpose of Disbursement Office Supplies

Candidate Name

Office Sought:  House  Senate  President

Disbursement For: 2014  
 Primary  General  
 Other (specify)

State: District:

Date of Disbursement  
MM / DD / YYYY  
10 / 11 / 2013

Amount of Each Disbursement this Period  
4.36

Transaction ID : B0870B7490BDB49018D7

Full Name (Last, First, Middle Initial)  
**c. Office Depot**

Mailing Address 2625 Piedmont Rd NE

City Atlanta State GA Zip Code 30324

Purpose of Disbursement Reimbursement Memo: Office Supplies

Candidate Name

Office Sought:  House  Senate  President

Disbursement For:  Primary  General  
 Other (specify)

State: District:

Date of Disbursement  
MM / DD / YYYY  
10 / 11 / 2013

Amount of Each Disbursement this Period  
4.36

Transaction ID : B154923421A7B4A62A1Q

[MEMO ITEM]

**SUBTOTAL** of Disbursements This Page (optional)..... 167.26

**TOTAL** This Period (last page this line number only).....

14020181476



**SCHEDULE B (FEC Form 3)  
ITEMIZED DISBURSEMENTS**

Use separate schedule(s)  
for each category of the  
Detailed Summary Page

FOR LINE NUMBER:  
(check only one)

<input checked="" type="checkbox"/> 17	<input type="checkbox"/> 18	<input type="checkbox"/> 19a	<input type="checkbox"/> 19b
<input type="checkbox"/> 20a	<input type="checkbox"/> 20b	<input type="checkbox"/> 20c	<input type="checkbox"/> 21

Any information copied from such Reports and Statements may not be sold or used by any person for the purpose of soliciting contributions or for commercial purposes, other than using the name and address of any political committee to solicit contributions from such committee.

NAME OF COMMITTEE (In Full)  
**Perdue for Senate**

Full Name (Last, First, Middle Initial)  
**A. ADP Payroll Services**

Mailing Address **One ADP Drive**

City **Augusta** State **GA** Zip Code **30909-9373**

Purpose of Disbursement  
**Payroll processing fee**

Candidate Name

Office Sought:  House  Senate  President

Disbursement For: 2014  
 Primary  General  
 Other (specify)

State: District:

Date of Disbursement  
M M / D D / Y Y Y Y Y Y  
**10 / 11 / 2013**

Amount of Each Disbursement this Period  
**86.75**

Transaction ID : **B1D3D0B4E44164CF5848**

Full Name (Last, First, Middle Initial)  
**B. ASI Properties**

Mailing Address **470 East Paces Ferry Rd**

City **Atlanta** State **GA** Zip Code **30305-3301**

Purpose of Disbursement  
**Rent**

Candidate Name

Office Sought:  House  Senate  President

Disbursement For: 2014  
 Primary  General  
 Other (specify)

State: District:

Date of Disbursement  
M M / D D / Y Y Y Y Y Y  
**10 / 11 / 2013**

Amount of Each Disbursement this Period  
**2100**

Transaction ID : **BD3189F06D33447A0895**

Full Name (Last, First, Middle Initial)  
**C. Jenson Strategic Partners**

Mailing Address **3290 Northside Parkway  
Suite 675**

City **Atlanta** State **GA** Zip Code **30327-2211**

Purpose of Disbursement  
**Campaign Consulting**

Candidate Name

Office Sought:  House  Senate  President

Disbursement For: 2014  
 Primary  General  
 Other (specify)

State: District:

Date of Disbursement  
M M / D D / Y Y Y Y Y Y  
**10 / 11 / 2013**

Amount of Each Disbursement this Period  
**10000**

Transaction ID : **B93B6EC491D9E406A9BC**

**SUBTOTAL** of Disbursements This Page (optional).....

**TOTAL** This Period (last page this line number only).....

**12186.75**

14020181477

**SCHEDULE B (FEC Form 3)  
ITEMIZED DISBURSEMENTS**

Use separate schedule(s) for each category of the Detailed Summary Page	FOR LINE NUMBER: (check only one)		PAGE 222 OF 300	
	<input checked="" type="checkbox"/> 17 20a	<input type="checkbox"/> 18 20b	<input type="checkbox"/> 19a 20c	<input type="checkbox"/> 19b 21

Any information copied from such Reports and Statements may not be sold or used by any person for the purpose of soliciting contributions or for commercial purposes, other than using the name and address of any political committee to solicit contributions from such committee.

NAME OF COMMITTEE (In Full)  
**Perdue for Senate**

Full Name (Last, First, Middle Initial) <b>A. Lindsay Jacobs</b>		Date of Disbursement MM / DD / YYYY 10 / 12 / 2013
Mailing Address 3110 Maple Drive NE Suite 400		Amount of Each Disbursement this Period 22 Transaction ID : B142D2ED1CD8A48A3B6D
City Atlanta	State GA	
Zip Code 30305-2650	Purpose of Disbursement Mileage	Category/ Type
Candidate Name	Office Sought: <input type="checkbox"/> House <input type="checkbox"/> Senate <input type="checkbox"/> President	
Disbursement For: 2014 <input checked="" type="checkbox"/> Primary <input type="checkbox"/> General <input type="checkbox"/> Other (specify)	State: District:	

Full Name (Last, First, Middle Initial) <b>B. Chris Perkins</b>		Date of Disbursement MM / DD / YYYY 10 / 12 / 2013
Mailing Address 3110 Maple Drive NE Suite 400		Amount of Each Disbursement this Period 100.1 Transaction ID : BE08B8D51CE0C426A98B
City Atlanta	State GA	
Zip Code 30305-2650	Purpose of Disbursement Mileage	Category/ Type
Candidate Name	Office Sought: <input type="checkbox"/> House <input type="checkbox"/> Senate <input type="checkbox"/> President	
Disbursement For: 2014 <input checked="" type="checkbox"/> Primary <input type="checkbox"/> General <input type="checkbox"/> Other (specify)	State: District:	

Full Name (Last, First, Middle Initial) <b>C. Chris Perkins</b>		Date of Disbursement MM / DD / YYYY 10 / 14 / 2013
Mailing Address 3110 Maple Drive NE Suite 400		Amount of Each Disbursement this Period 31.35 Transaction ID : B4B4F4EA286774611BB6
City Atlanta	State GA	
Zip Code 30305-2650	Purpose of Disbursement Mileage	Category/ Type
Candidate Name	Office Sought: <input type="checkbox"/> House <input type="checkbox"/> Senate <input type="checkbox"/> President	
Disbursement For: 2014 <input checked="" type="checkbox"/> Primary <input type="checkbox"/> General <input type="checkbox"/> Other (specify)	State: District:	

SUBTOTAL of Disbursements This Page (optional).....	153.45
TOTAL This Period (last page this line number only).....	

14020181478

**SCHEDULE B (FEC Form 3)  
ITEMIZED DISBURSEMENTS**

Use separate schedule(s)  
for each category of the  
Detailed Summary Page

FOR LINE NUMBER:  
(check only one)

<input checked="" type="checkbox"/> 17	<input type="checkbox"/> 18	<input type="checkbox"/> 19a	<input type="checkbox"/> 19b
<input type="checkbox"/> 20a	<input type="checkbox"/> 20b	<input type="checkbox"/> 20c	<input type="checkbox"/> 21

Any information copied from such Reports and Statements may not be sold or used by any person for the purpose of soliciting contributions or for commercial purposes, other than using the name and address of any political committee to solicit contributions from such committee.

NAME OF COMMITTEE (In Full)  
**Perdue for Senate**

**A. Lindsay Jacobs**

Full Name (Last, First, Middle Initial)  
Mailing Address 3110 Maple Drive NE  
Suite 400

City Atlanta State GA Zip Code 30305-2650

Purpose of Disbursement  
Office Supplies

Candidate Name

Office Sought:  House  Senate  President

Disbursement For: 2014  
 Primary  General  
 Other (specify)

State: District:

Date of Disbursement  
MM / DD / YYYY  
10 / 15 / 2013

Amount of Each Disbursement this Period  
15

Transaction ID : BB095BD13B48543D4BB6

Category/  
Type

**B. Office Depot**

Full Name (Last, First, Middle Initial)  
Mailing Address 2625 Piedmont Rd NE

City Atlanta State GA Zip Code 30324

Purpose of Disbursement  
Reimbursement Memo: Office Supplies

Candidate Name

Office Sought:  House  Senate  President

Disbursement For:  
 Primary  General  
 Other (specify)

State: District:

Date of Disbursement  
MM / DD / YYYY  
10 / 15 / 2013

Amount of Each Disbursement this Period  
15

Transaction ID : BDE8428FD18CB400281Q

[MEMO ITEM]

Category/  
Type

**C. Staples**

Full Name (Last, First, Middle Initial)  
Mailing Address 3535 Peachtree Rd.

City Atlanta State GA Zip Code 30326-3287

Purpose of Disbursement  
Office Supplies

Candidate Name

Office Sought:  House  Senate  President

Disbursement For: 2014  
 Primary  General  
 Other (specify)

State: District:

Date of Disbursement  
MM / DD / YYYY  
10 / 15 / 2013

Amount of Each Disbursement this Period  
22.44

Transaction ID : BEF56A7F72EB64549AA1

Category/  
Type

**SUBTOTAL** of Disbursements This Page (optional) ..... 37.44

**TOTAL** This Period (last page this line number only) .....

14020181479

**SCHEDULE B (FEC Form 3)  
ITEMIZED DISBURSEMENTS**

Use separate schedule(s)  
for each category of the  
Detailed Summary Page

FOR LINE NUMBER: (check only one)  
 17     18     19a     19b  
 20a     20b     20c     21

Any information copied from such Reports and Statements may not be sold or used by any person for the purpose of soliciting contributions or for commercial purposes, other than using the name and address of any political committee to solicit contributions from such committee.

NAME OF COMMITTEE (In Full)  
**Perdue for Senate**

**A. Comcast**

Full Name (Last, First, Middle Initial)

Mailing Address 4300 Ashford Dunwoody

City Dunwoody State GA Zip Code 30346-1504

Purpose of Disbursement Internet services

Candidate Name

Office Sought:  House  Senate  President

Disbursement For: 2014  
 Primary  General  
 Other (specify)

State: District:

Date of Disbursement: 10 / 15 / 2013

Amount of Each Disbursement this Period: 86.13

Transaction ID : B82701A194B914878916

Category/Type

**B. Ryan Bonifay**

Full Name (Last, First, Middle Initial)

Mailing Address 3110 Maple Drive Suite 400

City Atlanta State GA Zip Code 30305-2650

Purpose of Disbursement Payroll

Candidate Name

Office Sought:  House  Senate  President

Disbursement For: 2014  
 Primary  General  
 Other (specify)

State: District:

Date of Disbursement: 10 / 15 / 2013

Amount of Each Disbursement this Period: 1109.5

Transaction ID : B49C7FB03852B49C7AF1

Category/Type

**C. Jesse Greener**

Full Name (Last, First, Middle Initial)

Mailing Address 3110 Maple Drive Suite 400

City Atlanta State GA Zip Code 30305-2650

Purpose of Disbursement Payroll

Candidate Name

Office Sought:  House  Senate  President

Disbursement For: 2014  
 Primary  General  
 Other (specify)

State: District:

Date of Disbursement: 10 / 15 / 2013

Amount of Each Disbursement this Period: 1211.06

Transaction ID : BF95B1A5774BC4669B92

Category/Type

**SUBTOTAL** of Disbursements This Page (optional)..... 2406.69

**TOTAL** This Period (last page this line number only).....

14020181480

**SCHEDULE B (FEC Form 3)  
ITEMIZED DISBURSEMENTS**

Use separate schedule(s)  
for each category of the  
Detailed Summary Page

FOR LINE NUMBER:  
(check only one)

<input checked="" type="checkbox"/> 17	<input type="checkbox"/> 18	<input type="checkbox"/> 19a	<input type="checkbox"/> 19b
<input type="checkbox"/> 20a	<input type="checkbox"/> 20b	<input type="checkbox"/> 20c	<input type="checkbox"/> 21

Any information copied from such Reports and Statements may not be sold or used by any person for the purpose of soliciting contributions or for commercial purposes, other than using the name and address of any political committee to solicit contributions from such committee.

NAME OF COMMITTEE (in Full)  
**Perdue for Senate**

Full Name (Last, First, Middle Initial) <b>A. Lindsay Jacobs</b>		Date of Disbursement MM / DD / YYYY 10 / 15 / 2013
Mailing Address 3110 Maple Drive NE Suite 400		Amount of Each Disbursement this Period 1749.31 Transaction ID : BE23BBA07607E44BD98A
City Atlanta	State GA Zip Code 30305-2650	
Purpose of Disbursement Payroll	Candidate Name	Category/ Type
Office Sought: <input type="checkbox"/> House <input type="checkbox"/> Senate <input type="checkbox"/> President	Disbursement For: 2014 <input checked="" type="checkbox"/> Primary <input type="checkbox"/> General <input type="checkbox"/> Other (specify)	
State: District:		

Full Name (Last, First, Middle Initial) <b>B. Mr. William Kirkland</b>		Date of Disbursement MM / DD / YYYY 10 / 15 / 2013
Mailing Address 3110 Maple Drive Suite 400		Amount of Each Disbursement this Period 3068.03 Transaction ID : BBACB49724971489DB8B
City Atlanta	State GA Zip Code 30305-2650	
Purpose of Disbursement Payroll	Candidate Name	Category/ Type
Office Sought: <input type="checkbox"/> House <input type="checkbox"/> Senate <input type="checkbox"/> President	Disbursement For: 2014 <input checked="" type="checkbox"/> Primary <input type="checkbox"/> General <input type="checkbox"/> Other (specify)	
State: District:		

Full Name (Last, First, Middle Initial) <b>C. US Post Office</b>		Date of Disbursement MM / DD / YYYY 10 / 16 / 2013
Mailing Address 575 Pharr Rd NE		Amount of Each Disbursement this Period 15.58 Transaction ID : B9BAAF68A58846F19BC
City Atlanta	State GA Zip Code 30355-4101	
Purpose of Disbursement Postage	Candidate Name	Category/ Type
Office Sought: <input type="checkbox"/> House <input type="checkbox"/> Senate <input type="checkbox"/> President	Disbursement For: 2014 <input checked="" type="checkbox"/> Primary <input type="checkbox"/> General <input type="checkbox"/> Other (specify)	
State: District:		

<b>SUBTOTAL</b> of Disbursements This Page (optional).....	4832.92
<b>TOTAL</b> This Period (last page this line number only).....	

14020181481

**SCHEDULE B (FEC Form 3)  
ITEMIZED DISBURSEMENTS**

Use separate schedule(s)  
for each category of the  
Detailed Summary Page

FOR LINE NUMBER:  
(check only one)

<input checked="" type="checkbox"/> 17 20a	<input type="checkbox"/> 18 20b	<input type="checkbox"/> 19a 20c	<input type="checkbox"/> 19b 21
---	------------------------------------	-------------------------------------	------------------------------------

Any information copied from such Reports and Statements may not be sold or used by any person for the purpose of soliciting contributions or for commercial purposes, other than using the name and address of any political committee to solicit contributions from such committee.

NAME OF COMMITTEE (In Full)  
**Perdue for Senate**

**A. Mr. William Kirkland**

Full Name (Last, First, Middle Initial)

Mailing Address 3110 Maple Drive  
Suite 400

City Atlanta State GA Zip Code 30305-2650

Purpose of Disbursement Postage

Candidate Name

Office Sought:  House  Senate  President

Disbursement For: 2014  Primary  General  Other (specify)

State: District:

Date of Disbursement 10 / 16 / 2013

Amount of Each Disbursement this Period 29.84

Transaction ID : B36D6522050D94AE8829

Category/Type

**B. US Postal Service**

Full Name (Last, First, Middle Initial)

Mailing Address 575 Pharr Rd NE

City Atlanta State GA Zip Code 30355

Purpose of Disbursement Reimbursement Memo: Postage

Candidate Name

Office Sought:  House  Senate  President

Disbursement For:  Primary  General  Other (specify)

State: District:

Date of Disbursement 10 / 16 / 2013

Amount of Each Disbursement this Period 29.84

Transaction ID : BE1350149B44F411Q95Q

[MEMO ITEM]

Category/Type

**c. On Target Political Affairs**

Full Name (Last, First, Middle Initial)

Mailing Address 3290 Northside Parkway  
The Forum, Suite 675

City Atlanta State GA Zip Code 30327-2245

Purpose of Disbursement Palm cards

Candidate Name

Office Sought:  House  Senate  President

Disbursement For: 2014  Primary  General  Other (specify)

State: District:

Date of Disbursement 10 / 16 / 2013

Amount of Each Disbursement this Period 1866.04

Transaction ID : B408381D565674CE9A5B

Category/Type

**SUBTOTAL** of Disbursements This Page (optional)..... 1895.88

**TOTAL** This Period (last page this line number only).....

14020181482

**SCHEDULE B (FEC Form 3)  
ITEMIZED DISBURSEMENTS**

Use separate schedule(s)  
for each category of the  
Detailed Summary Page

FOR LINE NUMBER: (check only one)  
 17     18     19a     19b  
 20a     20b     20c     21

Any information copied from such Reports and Statements may not be sold or used by any person for the purpose of soliciting contributions or for commercial purposes, other than using the name and address of any political committee to solicit contributions from such committee.

NAME OF COMMITTEE (In Full)  
**Perdue for Senate**

Full Name (Last, First, Middle Initial)  
**A. Automated Print, Inc.**

Mailing Address **194 14th Street NW**

City **Atlanta** State **GA** Zip Code **30318-7802**

Purpose of Disbursement  
**Letterhead/envelopes/stationary**

Candidate Name

Office Sought:  House  Senate  President

Disbursement For: 2014  
 Primary  General  
 Other (specify)

State: District:

Date of Disbursement  
MM / DD / YYYY  
**10 / 16 / 2013**

Amount of Each Disbursement this Period  
**3681.72**

Transaction ID : **BD4C1B5AA652A42D5959**

Category/Type

Full Name (Last, First, Middle Initial)  
**B. Ryan Bonifay**

Mailing Address **3110 Maple Drive Suite 400**

City **Atlanta** State **GA** Zip Code **30305-2650**

Purpose of Disbursement  
**Parking**

Candidate Name

Office Sought:  House  Senate  President

Disbursement For: 2014  
 Primary  General  
 Other (specify)

State: District:

Date of Disbursement  
MM / DD / YYYY  
**10 / 17 / 2013**

Amount of Each Disbursement this Period  
**16**

Transaction ID : **B6A3D579B87B9440B8B0**

Category/Type

Full Name (Last, First, Middle Initial)  
**C. W Hotel Midtown**

Mailing Address **188 14th Street, NE**

City **Atlanta** State **GA** Zip Code **30361**

Purpose of Disbursement  
**Reimbursement Memo: Parking**

Candidate Name

Office Sought:  House  Senate  President

Disbursement For:  
 Primary  General  
 Other (specify)

State: District:

Date of Disbursement  
MM / DD / YYYY  
**10 / 17 / 2013**

Amount of Each Disbursement this Period  
**16**

Transaction ID : **B9A8D81QQQ1F3441496Q**

[MEMO ITEM]

Category/Type

**SUBTOTAL** of Disbursements This Page (optional) .....

**TOTAL** This Period (last page this line number only) .....

**3697.72**

14020181483

**SCHEDULE B (FEC Form 3)  
ITEMIZED DISBURSEMENTS**

Use separate schedule(s) for each category of the Detailed Summary Page	FOR LINE NUMBER: (check only one)	PAGE 228 OF 300			
	<input checked="" type="checkbox"/> 17 20a	<input type="checkbox"/> 18 20b	<input type="checkbox"/> 19a 20c	<input type="checkbox"/> 19b 21	

Any information copied from such Reports and Statements may not be sold or used by any person for the purpose of soliciting contributions or for commercial purposes, other than using the name and address of any political committee to solicit contributions from such committee.

NAME OF COMMITTEE (In Full)  
**Perdue for Senate**

**A. Chris Perkins**

Full Name (Last, First, Middle Initial)

Mailing Address 3110 Maple Drive NE  
Suite 400

City Atlanta State GA Zip Code 30305-2650

Purpose of Disbursement  
Mileage

Candidate Name

Office Sought:  House  Senate  President

Disbursement For: 2014  
 Primary  General  
 Other (specify)

State: District:

Date of Disbursement  
M M / D D / Y Y Y Y Y Y  
10 / 17 / 2013

Amount of Each Disbursement this Period  
24.74

Transaction ID : B174D2CFA6B054403BDB

Category/  
Type

**B. Automated Print, Inc.**

Full Name (Last, First, Middle Initial)

Mailing Address 194 14th Street NW

City Atlanta State GA Zip Code 30318-7802

Purpose of Disbursement  
Letterhead/envelopes/stationary

Candidate Name

Office Sought:  House  Senate  President

Disbursement For: 2014  
 Primary  General  
 Other (specify)

State: District:

Date of Disbursement  
M M / D D / Y Y Y Y Y Y  
10 / 17 / 2013

Amount of Each Disbursement this Period  
32.4

Transaction ID : BB2888AE40C834EA189A

Category/  
Type

**C. Automated Print, Inc.**

Full Name (Last, First, Middle Initial)

Mailing Address 194 14th Street NW

City Atlanta State GA Zip Code 30318-7802

Purpose of Disbursement  
Letterhead/envelopes/stationary

Candidate Name

Office Sought:  House  Senate  President

Disbursement For: 2014  
 Primary  General  
 Other (specify)

State: District:

Date of Disbursement  
M M / D D / Y Y Y Y Y Y  
10 / 17 / 2013

Amount of Each Disbursement this Period  
158.11

Transaction ID : B56146A51BEC64E09ADC

Category/  
Type

**SUBTOTAL** of Disbursements This Page (optional)..... 215.25

**TOTAL** This Period (last page this line number only).....

14020181484



**SCHEDULE B (FEC Form 3)  
ITEMIZED DISBURSEMENTS**

Use separate schedule(s)  
for each category of the  
Detailed Summary Page

FOR LINE NUMBER:  
(check only one)

PAGE 229 OF 300

<input checked="" type="checkbox"/> 17 20a	<input type="checkbox"/> 18 20b	<input type="checkbox"/> 19a 20c	<input type="checkbox"/> 19b 21
---	------------------------------------	-------------------------------------	------------------------------------

Any information copied from such Reports and Statements may not be sold or used by any person for the purpose of soliciting contributions or for commercial purposes, other than using the name and address of any political committee to solicit contributions from such committee.

NAME OF COMMITTEE (In Full)  
**Perdue for Senate**

Full Name (Last, First, Middle Initial)

**A. Automated Print, Inc.**

Mailing Address 194 14th Street NW

City Atlanta State GA Zip Code 30318-7802

Purpose of Disbursement  
Letterhead/envelopes/stationary

Candidate Name

Office Sought:  House  
 Senate  
 President

Disbursement For: 2014  
 Primary  General  
 Other (specify)

State: District:

Date of Disbursement

MM / DD / YYYY  
10 / 17 / 2013

Amount of Each Disbursement this Period

177.12

Transaction ID : BCDF4090FE84247E1938

Category/  
Type

**B. Mr. William Kirkland**

Mailing Address 3110 Maple Drive  
Suite 400

City Atlanta State GA Zip Code 30305-2650

Purpose of Disbursement  
Mileage

Candidate Name

Office Sought:  House  
 Senate  
 President

Disbursement For: 2014  
 Primary  General  
 Other (specify)

State: District:

Date of Disbursement

MM / DD / YYYY  
10 / 17 / 2013

Amount of Each Disbursement this Period

229.9

Transaction ID : B6F396AD5701D4B0281A

Category/  
Type

**C. Automated Print, Inc.**

Mailing Address 194 14th Street NW

City Atlanta State GA Zip Code 30318-7802

Purpose of Disbursement  
Letterhead/envelopes/stationary

Candidate Name

Office Sought:  House  
 Senate  
 President

Disbursement For: 2014  
 Primary  General  
 Other (specify)

State: District:

Date of Disbursement

MM / DD / YYYY  
10 / 17 / 2013

Amount of Each Disbursement this Period

390.96

Transaction ID : B27BC4F321475401DA18

Category/  
Type

**SUBTOTAL** of Disbursements This Page (optional).....

797.98

**TOTAL** This Period (last page this line number only).....

14020181485

**SCHEDULE B (FEC Form 3)  
ITEMIZED DISBURSEMENTS**

Use separate schedule(s)  
for each category of the  
Detailed Summary Page

FOR LINE NUMBER:  
(check only one)

PAGE 230 OF 300

<input checked="" type="checkbox"/> 17 20a	<input type="checkbox"/> 18 20b	<input type="checkbox"/> 19a 20c	<input type="checkbox"/> 19b 21
---	------------------------------------	-------------------------------------	------------------------------------

Any information copied from such Reports and Statements may not be sold or used by any person for the purpose of soliciting contributions or for commercial purposes, other than using the name and address of any political committee to solicit contributions from such committee.

NAME OF COMMITTEE (In Full)  
**Perdue for Senate**

Full Name (Last, First, Middle Initial) <b>A. Chris Perkins</b>		Date of Disbursement MM / DD / YYYY 10 / 18 / 2013
Mailing Address 3110 Maple Drive NE Suite 400		Amount of Each Disbursement this Period 5 Transaction ID : B8AC819895A994EA1968
City Atlanta	State GA	
Purpose of Disbursement Parking: No Itemization Necessary		Category/ Type
Candidate Name		
Office Sought: <input type="checkbox"/> House <input type="checkbox"/> Senate <input type="checkbox"/> President	Disbursement For: 2014 <input checked="" type="checkbox"/> Primary <input type="checkbox"/> General <input type="checkbox"/> Other (specify)	State: District:

Full Name (Last, First, Middle Initial) <b>B. Chris Perkins</b>		Date of Disbursement MM / DD / YYYY 10 / 18 / 2013
Mailing Address 3110 Maple Drive NE Suite 400		Amount of Each Disbursement this Period 1000 Transaction ID : B7C3EC8E4E6E3497FAEB
City Atlanta	State GA	
Purpose of Disbursement Salary		Category/ Type
Candidate Name		
Office Sought: <input type="checkbox"/> House <input type="checkbox"/> Senate <input type="checkbox"/> President	Disbursement For: 2014 <input checked="" type="checkbox"/> Primary <input type="checkbox"/> General <input type="checkbox"/> Other (specify)	State: District:

Full Name (Last, First, Middle Initial) <b>c. Ryan Bonifay</b>		Date of Disbursement MM / DD / YYYY 10 / 19 / 2013
Mailing Address 3110 Maple Drive Suite 400		Amount of Each Disbursement this Period 11 Transaction ID : B1B93AD3634B44488B52
City Atlanta	State GA	
Purpose of Disbursement Parking		Category/ Type
Candidate Name		
Office Sought: <input type="checkbox"/> House <input type="checkbox"/> Senate <input type="checkbox"/> President	Disbursement For: 2014 <input checked="" type="checkbox"/> Primary <input type="checkbox"/> General <input type="checkbox"/> Other (specify)	State: District:

SUBTOTAL of Disbursements This Page (optional).....	1016.00
TOTAL This Period (last page this line number only).....	

14020181486

**SCHEDULE B (FEC Form 3)  
ITEMIZED DISBURSEMENTS**

Use separate schedule(s)  
for each category of the  
Detailed Summary Page

FOR LINE NUMBER:  
(check only one)

PAGE 231 OF 300

<input checked="" type="checkbox"/> 17	<input type="checkbox"/> 18	<input type="checkbox"/> 19a	<input type="checkbox"/> 19b
<input type="checkbox"/> 20a	<input type="checkbox"/> 20b	<input type="checkbox"/> 20c	<input type="checkbox"/> 21

Any information copied from such Reports and Statements may not be sold or used by any person for the purpose of soliciting contributions or for commercial purposes, other than using the name and address of any political committee to solicit contributions from such committee.

NAME OF COMMITTEE (In Full)

Perdue for Senate

Full Name (Last, First, Middle Initial)

**A. W Hotel Midtown**

Mailing Address 188 14th Street, NE

City Atlanta State GA Zip Code 30361

Purpose of Disbursement  
Reimbursement Memo: Parking

Candidate Name

Office Sought:  House  Senate  President

Disbursement For:  Primary  General  Other (specify)

State: District:

Date of Disbursement

MM / DD / YYYY  
10 / 19 / 2013

Amount of Each Disbursement this Period

11

Transaction ID : B68Q11FBQDD1Q4F43BBQ

[MEMO ITEM]

**B. Mr. William Kirkland**

Mailing Address 3110 Maple Drive  
Suite 400

City Atlanta State GA Zip Code 30305-2650

Purpose of Disbursement  
Mileage

Candidate Name

Office Sought:  House  Senate  President

Disbursement For: 2014  Primary  General  Other (specify)

State: District:

Date of Disbursement

MM / DD / YYYY  
10 / 19 / 2013

Amount of Each Disbursement this Period

44

Transaction ID : B736CF30C1362493FA7A

**c. Chris Perkins**

Mailing Address 3110 Maple Drive NE  
Suite 400

City Atlanta State GA Zip Code 30305-2650

Purpose of Disbursement  
Mileage

Candidate Name

Office Sought:  House  Senate  President

Disbursement For: 2014  Primary  General  Other (specify)

State: District:

Date of Disbursement

MM / DD / YYYY  
10 / 19 / 2013

Amount of Each Disbursement this Period

50.6

Transaction ID : BDFB2DEA8D9DC4D4096C

**SUBTOTAL** of Disbursements This Page (optional).....

94.60

**TOTAL** This Period (last page this line number only).....

14020181487

**SCHEDULE B (FEC Form 3)  
ITEMIZED DISBURSEMENTS**

Use separate schedule(s)  
for each category of the  
Detailed Summary Page

FOR LINE NUMBER:  
(check only one)

<input checked="" type="checkbox"/> 17	<input type="checkbox"/> 18	<input type="checkbox"/> 19a	<input type="checkbox"/> 19b
20a	20b	20c	21

Any information copied from such Reports and Statements may not be sold or used by any person for the purpose of soliciting contributions or for commercial purposes, other than using the name and address of any political committee to solicit contributions from such committee.

NAME OF COMMITTEE (In Full)  
**Perdue for Senate**

Full Name (Last, First, Middle Initial)  
**A. Mr. William Kirkland**

Mailing Address 3110 Maple Drive  
Suite 400

City Atlanta State GA Zip Code 30305-2650

Purpose of Disbursement  
Mileage

Candidate Name

Office Sought:  House  Senate  President

Disbursement For: 2014  
 Primary  General  
 Other (specify)

State: District:

Date of Disbursement  
MM / DD / YYYY  
10 / 19 / 2013

Amount of Each Disbursement this Period  
51.66

Transaction ID : **BB24A13584682446FBC0**

Category/  
Type

Full Name (Last, First, Middle Initial)  
**B. Jesse Greener**

Mailing Address 3110 Maple Drive  
Suite 400

City Atlanta State GA Zip Code 30305-2650

Purpose of Disbursement  
Postage

Candidate Name

Office Sought:  House  Senate  President

Disbursement For: 2014  
 Primary  General  
 Other (specify)

State: District:

Date of Disbursement  
MM / DD / YYYY  
10 / 21 / 2013

Amount of Each Disbursement this Period  
30.77

Transaction ID : **B38E2337695DC423F928**

Category/  
Type

Full Name (Last, First, Middle Initial)  
**C. US Postal Service**

Mailing Address 575 Pharr Rd NE

City Atlanta State GA Zip Code 30355

Purpose of Disbursement  
Reimbursement Memo: Postage

Candidate Name

Office Sought:  House  Senate  President

Disbursement For:  
 Primary  General  
 Other (specify)

State: District:

Date of Disbursement  
MM / DD / YYYY  
10 / 21 / 2013

Amount of Each Disbursement this Period  
30.77

Transaction ID : **BB917951EECD547AF95Q**

[MEMO ITEM]

Category/  
Type

**SUBTOTAL** of Disbursements This Page (optional).....

**TOTAL** This Period (last page this line number only).....

82.43

14020181488

**SCHEDULE B (FEC Form 3)  
ITEMIZED DISBURSEMENTS**

Use separate schedule(s) for each category of the Detailed Summary Page	FOR LINE NUMBER: (check only one)		PAGE 233 OF 300	
	<input checked="" type="checkbox"/> 17 20a	<input type="checkbox"/> 18 20b	<input type="checkbox"/> 19a 20c	<input type="checkbox"/> 19b 21

Any information copied from such Reports and Statements may not be sold or used by any person for the purpose of soliciting contributions or for commercial purposes, other than using the name and address of any political committee to solicit contributions from such committee.

NAME OF COMMITTEE (In Full)  
**Perdue for Senate**

Full Name (Last, First, Middle Initial) <b>A. Ryan Bonifay</b>		Date of Disbursement MM / DD / YYYY 10 / 21 / 2013
Mailing Address 3110 Maple Drive Suite 400		Amount of Each Disbursement this Period 44 Transaction ID : B0781682D595D48718D7
City Atlanta	State GA Zip Code 30305-2650	
Purpose of Disbursement Travel	Category/Type	
Candidate Name	Office Sought: <input type="checkbox"/> House <input type="checkbox"/> Senate <input type="checkbox"/> President	
State: District:	Disbursement For: 2014 <input checked="" type="checkbox"/> Primary <input type="checkbox"/> General <input type="checkbox"/> Other (specify)	

Full Name (Last, First, Middle Initial) <b>B. BP</b>		Date of Disbursement MM / DD / YYYY 10 / 21 / 2013
Mailing Address 6081 115 E		Amount of Each Disbursement this Period 44 Transaction ID : BA4AEACE097124E1782Q [MEMO ITEM]
City Cleveland	State GA Zip Code 30528	
Purpose of Disbursement Reimbursement Memo: Travel	Category/Type	
Candidate Name	Office Sought: <input type="checkbox"/> House <input type="checkbox"/> Senate <input type="checkbox"/> President	
State: District:	Disbursement For: <input type="checkbox"/> Primary <input type="checkbox"/> General <input type="checkbox"/> Other (specify)	

Full Name (Last, First, Middle Initial) <b>c. Jesse Greener</b>		Date of Disbursement MM / DD / YYYY 10 / 21 / 2013
Mailing Address 3110 Maple Drive Suite 400		Amount of Each Disbursement this Period 46 Transaction ID : BC44754A793C74F9F98D
City Atlanta	State GA Zip Code 30305-2650	
Purpose of Disbursement Postage	Category/Type	
Candidate Name	Office Sought: <input type="checkbox"/> House <input type="checkbox"/> Senate <input type="checkbox"/> President	
State: District:	Disbursement For: 2014 <input checked="" type="checkbox"/> Primary <input type="checkbox"/> General <input type="checkbox"/> Other (specify)	

<b>SUBTOTAL</b> of Disbursements This Page (optional).....	90.00
<b>TOTAL</b> This Period (last page this line number only).....	

14020181489

**SCHEDULE B (FEC Form 3)  
ITEMIZED DISBURSEMENTS**

Use separate schedule(s)  
for each category of the  
Detailed Summary Page

FOR LINE NUMBER:  
(check only one)

<input checked="" type="checkbox"/> 17 20a	<input type="checkbox"/> 18 20b	<input type="checkbox"/> 19a 20c	<input type="checkbox"/> 19b 21
---	------------------------------------	-------------------------------------	------------------------------------

PAGE 234 OF 300

Any information copied from such Reports and Statements may not be sold or used by any person for the purpose of soliciting contributions or for commercial purposes, other than using the name and address of any political committee to solicit contributions from such committee.

NAME OF COMMITTEE (In Full)  
**Perdue for Senate**

Full Name (Last, First, Middle Initial)  
**A. US Postal Service**

Mailing Address **575 Pharr Rd NE**

City **Atlanta** State **GA** Zip Code **30355**

Purpose of Disbursement  
Reimbursement Memo: Postage

Candidate Name

Office Sought:  House  Senate  President

Disbursement For:  Primary  General  Other (specify)

State: District:

Date of Disbursement  
MM / DD / YYYY  
**10 / 21 / 2013**

Amount of Each Disbursement this Period  
**46**

Transaction ID : **B8BA3QD57Q6244EA1A3Q**

[MEMO ITEM]

Full Name (Last, First, Middle Initial)  
**B. Ryan Bonifay**

Mailing Address **3110 Maple Drive  
Suite 400**

City **Atlanta** State **GA** Zip Code **30305-2650**

Purpose of Disbursement  
Mileage

Candidate Name

Office Sought:  House  Senate  President

Disbursement For: 2014  Primary  General  Other (specify)

State: District:

Date of Disbursement  
MM / DD / YYYY  
**10 / 21 / 2013**

Amount of Each Disbursement this Period  
**77**

Transaction ID : **BCC8566828F3246ED967**

Full Name (Last, First, Middle Initial)  
**c. US Post Office**

Mailing Address **575 Pharr Rd NE**

City **Atlanta** State **GA** Zip Code **30355-4101**

Purpose of Disbursement  
Postage

Candidate Name

Office Sought:  House  Senate  President

Disbursement For: 2014  Primary  General  Other (specify)

State: District:

Date of Disbursement  
MM / DD / YYYY  
**10 / 21 / 2013**

Amount of Each Disbursement this Period  
**322**

Transaction ID : **BEB77020414434BE6A01**

**SUBTOTAL** of Disbursements This Page (optional)..... **399.00**

**TOTAL** This Period (last page this line number only).....

14020181490

**SCHEDULE B (FEC Form 3)  
ITEMIZED DISBURSEMENTS**

Use separate schedule(s)  
for each category of the  
Detailed Summary Page

FOR LINE NUMBER:  
(check only one)

PAGE 235 OF 300

<input checked="" type="checkbox"/> 17 20a	<input type="checkbox"/> 18 20b	<input type="checkbox"/> 19a 20c	<input type="checkbox"/> 19b 21
---	------------------------------------	-------------------------------------	------------------------------------

Any information copied from such Reports and Statements may not be sold or used by any person for the purpose of soliciting contributions or for commercial purposes, other than using the name and address of any political committee to solicit contributions from such committee.

NAME OF COMMITTEE (In Full)  
**Perdue for Senate**

Full Name (Last, First, Middle Initial)

**A. Ryan Bonifay**

Mailing Address 3110 Maple Drive  
Suite 400

City Atlanta State GA Zip Code 30305-2650

Purpose of Disbursement  
Parking

Candidate Name

Office Sought:  House  
 Senate  
 President

Disbursement For: 2014  
 Primary  General  
 Other (specify)

State: District:

Date of Disbursement

M M / D D / Y Y Y Y Y Y
10 / 22 / 2013

Amount of Each Disbursement this Period

7.5
-----

Transaction ID : BAE83031A90C45FDAE7

Category/  
Type

Full Name (Last, First, Middle Initial)

**B. W Hotel Midtown**

Mailing Address 188 14th Street, NE

City Atlanta State GA Zip Code 30361

Purpose of Disbursement  
Reimbursement Memo: Parking

Candidate Name

Office Sought:  House  
 Senate  
 President

Disbursement For:  
 Primary  General  
 Other (specify)

State: District:

Date of Disbursement

M M / D D / Y Y Y Y Y Y
10 / 22 / 2013

Amount of Each Disbursement this Period

7.5
-----

Transaction ID : B6AB583A660B04BFFB0Q

[MEMO ITEM]

Category/  
Type

Full Name (Last, First, Middle Initial)

**C. Chris Perkins**

Mailing Address 3110 Maple Drive NE  
Suite 400

City Atlanta State GA Zip Code 30305-2650

Purpose of Disbursement  
Postage

Candidate Name

Office Sought:  House  
 Senate  
 President

Disbursement For: 2014  
 Primary  General  
 Other (specify)

State: District:

Date of Disbursement

M M / D D / Y Y Y Y Y Y
10 / 22 / 2013

Amount of Each Disbursement this Period

9.33
------

Transaction ID : B9705EC77108C47B2A00

Category/  
Type

**SUBTOTAL** of Disbursements This Page (optional).....

**TOTAL** This Period (last page this line number only).....

16.83
-------

--

14020181491

**SCHEDULE B (FEC Form 3)  
ITEMIZED DISBURSEMENTS**

Use separate schedule(s)  
for each category of the  
Detailed Summary Page

FOR LINE NUMBER: (check only one)  
 17     18     19a     19b  
 20a     20b     20c     21

Any information copied from such Reports and Statements may not be sold or used by any person for the purpose of soliciting contributions or for commercial purposes, other than using the name and address of any political committee to solicit contributions from such committee.

NAME OF COMMITTEE (In Full)  
**Perdue for Senate**

**A. US Postal Service**

Full Name (Last, First, Middle Initial)  
Mailing Address 575 Pharr Rd NE

City Atlanta State GA Zip Code 30355

Purpose of Disbursement Reimbursement Memo: Postage

Candidate Name

Office Sought:  House  Senate  President

Disbursement For:  Primary  General  Other (specify)

State: District:

Date of Disbursement: 10 / 22 / 2013

Amount of Each Disbursement this Period: 9.33

Transaction ID : B9BFADF1E75AB49589AQ

[MEMO ITEM]

**B. Chris Perkins**

Full Name (Last, First, Middle Initial)  
Mailing Address 3110 Maple Drive NE Suite 400

City Atlanta State GA Zip Code 30305-2650

Purpose of Disbursement Mileage

Candidate Name

Office Sought:  House  Senate  President

Disbursement For: 2014  Primary  General  Other (specify)

State: District:

Date of Disbursement: 10 / 22 / 2013

Amount of Each Disbursement this Period: 53.9

Transaction ID : B3CE85F20F6254FEAB79

**c. Ryan Bonifay**

Full Name (Last, First, Middle Initial)  
Mailing Address 3110 Maple Drive Suite 400

City Atlanta State GA Zip Code 30305-2650

Purpose of Disbursement Mileage

Candidate Name

Office Sought:  House  Senate  President

Disbursement For: 2014  Primary  General  Other (specify)

State: District:

Date of Disbursement: 10 / 22 / 2013

Amount of Each Disbursement this Period: 68.75

Transaction ID : B9B01FC746CB74CEF8AF

**SUBTOTAL** of Disbursements This Page (optional)..... 122.65

**TOTAL** This Period (last page this line number only).....

14020181492



**SCHEDULE B (FEC Form 3)  
ITEMIZED DISBURSEMENTS**

Use separate schedule(s)  
for each category of the  
Detailed Summary Page

FOR LINE NUMBER: (check only one)  
 17     18     19a     19b  
 20a     20b     20c     21

Any information copied from such Reports and Statements may not be sold or used by any person for the purpose of soliciting contributions or for commercial purposes, other than using the name and address of any political committee to solicit contributions from such committee.

NAME OF COMMITTEE (In Full)  
**Perdue for Senate**

Full Name (Last, First, Middle Initial)  
**A. Chris Perkins**

Mailing Address 3110 Maple Drive NE  
Suite 400

City Atlanta State GA Zip Code 30305-2650

Purpose of Disbursement  
Salary

Candidate Name

Office Sought:  House  Senate  President

Disbursement For: 2014  
 Primary  General  
 Other (specify)

State: District:

Date of Disbursement  
MM/DD/YYYY  
10/22/2013

Amount of Each Disbursement this Period  
200

Transaction ID : B9B79129DFFE04FA188B

Full Name (Last, First, Middle Initial)  
**B. Ryan Bonifay**

Mailing Address 3110 Maple Drive  
Suite 400

City Atlanta State GA Zip Code 30305-2650

Purpose of Disbursement  
Campaign Car Service

Candidate Name

Office Sought:  House  Senate  President

Disbursement For: 2014  
 Primary  General  
 Other (specify)

State: District:

Date of Disbursement  
MM/DD/YYYY  
10/24/2013

Amount of Each Disbursement this Period  
30

Transaction ID : B35CCBB90C4F04D19A52

Full Name (Last, First, Middle Initial)  
**c. Buckheads Finest Carwash**

Mailing Address 3827 Roswell Rd

City Atlanta State GA Zip Code 30342

Purpose of Disbursement  
Reimbursement Memo: Campaign Car Service

Candidate Name

Office Sought:  House  Senate  President

Disbursement For:  Primary  General  
 Other (specify)

State: District:

Date of Disbursement  
MM/DD/YYYY  
10/24/2013

Amount of Each Disbursement this Period  
30

Transaction ID : BA42E67Q29900409DA2Q

[MEMO ITEM]

**SUBTOTAL** of Disbursements This Page (optional)..... 230.00

**TOTAL** This Period (last page this line number only).....

14020181493

**SCHEDULE B (FEC Form 3)  
ITEMIZED DISBURSEMENTS**

Use separate schedule(s)  
for each category of the  
Detailed Summary Page

FOR LINE NUMBER:  
(check only one)

<input checked="" type="checkbox"/> 17	<input type="checkbox"/> 18	<input type="checkbox"/> 19a	<input type="checkbox"/> 19b
<input type="checkbox"/> 20a	<input type="checkbox"/> 20b	<input type="checkbox"/> 20c	<input type="checkbox"/> 21

Any information copied from such Reports and Statements may not be sold or used by any person for the purpose of soliciting contributions or for commercial purposes, other than using the name and address of any political committee to solicit contributions from such committee.

NAME OF COMMITTEE (In Full)  
**Perdue for Senate**

**A. Chris Perkins**

Full Name (Last, First, Middle Initial)  
Mailing Address 3110 Maple Drive NE  
Suite 400

City Atlanta State GA Zip Code 30305-2650

Purpose of Disbursement Mileage

Candidate Name

Office Sought:  House  Senate  President

Disbursement For: 2014  
 Primary  General  
 Other (specify)

State: District:

Date of Disbursement: 10 / 24 / 2013

Amount of Each Disbursement this Period: 73.15

Transaction ID : BDB35EBDB95FD48D7B35

Category/Type

**B. Ryan Bonifay**

Full Name (Last, First, Middle Initial)  
Mailing Address 3110 Maple Drive  
Suite 400

City Atlanta State GA Zip Code 30305-2650

Purpose of Disbursement Travel

Candidate Name

Office Sought:  House  Senate  President

Disbursement For: 2014  
 Primary  General  
 Other (specify)

State: District:

Date of Disbursement: 10 / 24 / 2013

Amount of Each Disbursement this Period: 80

Transaction ID : B355665EFE1014D7ABFE

Category/Type

**C. Exon**

Full Name (Last, First, Middle Initial)  
Mailing Address 5055 New Jesup Hwy

City Brunswick State GA Zip Code 31520

Purpose of Disbursement Reimbursement Memo: Travel

Candidate Name

Office Sought:  House  Senate  President

Disbursement For:  
 Primary  General  
 Other (specify)

State: District:

Date of Disbursement: 10 / 24 / 2013

Amount of Each Disbursement this Period: 80

Transaction ID : BF6EF43813B2448C5A2Q

[MEMO ITEM]

Category/Type

**SUBTOTAL** of Disbursements This Page (optional) ..... 153.15

**TOTAL** This Period (last page this line number only) .....

14020181494

**SCHEDULE B (FEC Form 3)  
ITEMIZED DISBURSEMENTS**

Use separate schedule(s)  
for each category of the  
Detailed Summary Page

FOR LINE NUMBER: (check only one)  
 17     18     19a     19b  
 20a     20b     20c     21

Any information copied from such Reports and Statements may not be sold or used by any person for the purpose of soliciting contributions or for commercial purposes, other than using the name and address of any political committee to solicit contributions from such committee.

NAME OF COMMITTEE (In Full)  
**Perdue for Senate**

**A. Ryan Bonifay**

Full Name (Last, First, Middle Initial)  
Mailing Address 3110 Maple Drive Suite 400  
City Atlanta State GA Zip Code 30305-2650  
Purpose of Disbursement Mileage  
Candidate Name  
Office Sought:  House  Senate  President  
Disbursement For: 2014  Primary  General  Other (specify)  
State: District:

Date of Disbursement: 10 / 25 / 2013  
Amount of Each Disbursement this Period: 16.5  
Transaction ID : BBB3FF59F66974224AC0

**B. Chris Perkins**

Full Name (Last, First, Middle Initial)  
Mailing Address 3110 Maple Drive NE Suite 400  
City Atlanta State GA Zip Code 30305-2650  
Purpose of Disbursement Mileage  
Candidate Name  
Office Sought:  House  Senate  President  
Disbursement For: 2014  Primary  General  Other (specify)  
State: District:

Date of Disbursement: 10 / 25 / 2013  
Amount of Each Disbursement this Period: 17.05  
Transaction ID : B859407EEEA9944D19E1

**C. Chris Perkins**

Full Name (Last, First, Middle Initial)  
Mailing Address 3110 Maple Drive NE Suite 400  
City Atlanta State GA Zip Code 30305-2650  
Purpose of Disbursement Mileage  
Candidate Name  
Office Sought:  House  Senate  President  
Disbursement For: 2014  Primary  General  Other (specify)  
State: District:

Date of Disbursement: 10 / 25 / 2013  
Amount of Each Disbursement this Period: 24.75  
Transaction ID : B99E85159689848D3995

**SUBTOTAL** of Disbursements This Page (optional) ..... 58.30  
**TOTAL** This Period (last page this line number only) .....

14020181495

**SCHEDULE B (FEC Form 3)  
ITEMIZED DISBURSEMENTS**

Use separate schedule(s)  
for each category of the  
Detailed Summary Page

FOR LINE NUMBER:  
(check only one)

PAGE 240 OF 300

17  
20a     18  
20b     19a  
20c     19b  
21

Any information copied from such Reports and Statements may not be sold or used by any person for the purpose of soliciting contributions or for commercial purposes, other than using the name and address of any political committee to solicit contributions from such committee.

NAME OF COMMITTEE (In Full)  
**Perdue for Senate**

**A. Ryan Bonifay**

Full Name (Last, First, Middle Initial)  
Mailing Address 3110 Maple Drive  
Suite 400

City Atlanta State GA Zip Code 30305-2650

Purpose of Disbursement  
Travel

Candidate Name

Office Sought:  House  Senate  President

Disbursement For: 2014  
 Primary  General  
 Other (specify)

State: District:

Date of Disbursement  
MM / DD / YYYY  
10 / 25 / 2013

Amount of Each Disbursement this Period  
31.5

Transaction ID : BA5B406B10E514B48ACC

Category/Type

**B. Quick Trip**

Full Name (Last, First, Middle Initial)  
Mailing Address 761 Sidney Marcus Blvd NE

City Atlanta State GA Zip Code 30324

Purpose of Disbursement  
Reimbursement Memo: Travel

Candidate Name

Office Sought:  House  Senate  President

Disbursement For:  Primary  General  
 Other (specify)

State: District:

Date of Disbursement  
MM / DD / YYYY  
10 / 25 / 2013

Amount of Each Disbursement this Period  
31.5

Transaction ID : B99EEFF44018940BA82Q

[MEMO ITEM]

Category/Type

**c. Ryan Bonifay**

Full Name (Last, First, Middle Initial)  
Mailing Address 3110 Maple Drive  
Suite 400

City Atlanta State GA Zip Code 30305-2650

Purpose of Disbursement  
Parking

Candidate Name

Office Sought:  House  Senate  President

Disbursement For: 2014  
 Primary  General  
 Other (specify)

State: District:

Date of Disbursement  
MM / DD / YYYY  
10 / 25 / 2013

Amount of Each Disbursement this Period  
48

Transaction ID : BF1012A84431940B0A83

Category/Type

**SUBTOTAL** of Disbursements This Page (optional)..... 79.50

**TOTAL** This Period (last page this line number only).....

14020181496

**SCHEDULE B (FEC Form 3)  
ITEMIZED DISBURSEMENTS**

Use separate schedule(s)  
for each category of the  
Detailed Summary Page

FOR LINE NUMBER:  
(check only one)

<input checked="" type="checkbox"/> 17 20a	<input type="checkbox"/> 18 20b	<input type="checkbox"/> 19a 20c	<input type="checkbox"/> 19b 21
---	------------------------------------	-------------------------------------	------------------------------------

Any information copied from such Reports and Statements may not be sold or used by any person for the purpose of soliciting contributions or for commercial purposes, other than using the name and address of any political committee to solicit contributions from such committee.

NAME OF COMMITTEE (In Full)

Perdue for Senate

Full Name (Last, First, Middle Initial)

**A. W Hotel Midtown**

Mailing Address 188 14th Street, NE

City Atlanta State GA Zip Code 30361

Purpose of Disbursement  
Reimbursement Memo: Parking

Candidate Name

Office Sought:  House  
 Senate  
 President

Disbursement For:  Primary  General  
 Other (specify)

State: District:

Date of Disbursement

MM / DD / YYYY  
10 / 25 / 2013

Amount of Each Disbursement this Period

48

Transaction ID : B89442B60523640E696Q

[MEMO ITEM]

**B. ADP Payroll Services**

Mailing Address One ADP Drive

City Augusta State GA Zip Code 30909-9373

Purpose of Disbursement  
Payroll processing fee

Candidate Name

Office Sought:  House  
 Senate  
 President

Disbursement For: 2014  
 Primary  General  
 Other (specify)

State: District:

Date of Disbursement

MM / DD / YYYY  
10 / 25 / 2013

Amount of Each Disbursement this Period

82.25

Transaction ID : B2D6EDE60CEE4F6F830

**c. Chris Perkins**

Mailing Address 3110 Maple Drive NE  
Suite 400

City Atlanta State GA Zip Code 30305-2650

Purpose of Disbursement  
Mileage

Candidate Name

Office Sought:  House  
 Senate  
 President

Disbursement For: 2014  
 Primary  General  
 Other (specify)

State: District:

Date of Disbursement

MM / DD / YYYY  
10 / 25 / 2013

Amount of Each Disbursement this Period

179.3

Transaction ID : B6038762696074789847

SUBTOTAL of Disbursements This Page (optional).....

261.55

TOTAL This Period (last page this line number only).....

14020181497

**SCHEDULE B (FEC Form 3)  
ITEMIZED DISBURSEMENTS**

Use separate schedule(s)  
for each category of the  
Detailed Summary Page

FOR LINE NUMBER:  
(check only one)

<input checked="" type="checkbox"/> 17	<input type="checkbox"/> 18	<input type="checkbox"/> 19a	<input type="checkbox"/> 19b
<input type="checkbox"/> 20a	<input type="checkbox"/> 20b	<input type="checkbox"/> 20c	<input type="checkbox"/> 21

Any information copied from such Reports and Statements may not be sold or used by any person for the purpose of soliciting contributions or for commercial purposes, other than using the name and address of any political committee to solicit contributions from such committee.

NAME OF COMMITTEE (In Full)  
**Perdue for Senate**

**A. Ryan Bonifay**

Full Name (Last, First, Middle Initial)  
Mailing Address 3110 Maple Drive  
Suite 400

City Atlanta State GA Zip Code 30305-2650

Purpose of Disbursement  
Parking

Candidate Name

Office Sought:  House  Senate  President

Disbursement For: 2014  
 Primary  General  
 Other (specify)

State: District:

Date of Disbursement  
10 / 26 / 2013

Amount of Each Disbursement this Period  
11

Transaction ID : B167CEC67E0DC4B6591B

Category/Type

**B. W Hotel Midtown**

Full Name (Last, First, Middle Initial)  
Mailing Address 188 14th Street, NE

City Atlanta State GA Zip Code 30361

Purpose of Disbursement  
Reimbursement Memo: Parking

Candidate Name

Office Sought:  House  Senate  President

Disbursement For:  
 Primary  General  
 Other (specify)

State: District:

Date of Disbursement  
10 / 26 / 2013

Amount of Each Disbursement this Period  
11

Transaction ID : BA686BA3Q8F634B238QQ

[MEMO ITEM]

Category/Type

**C. Lindsay Jacobs**

Full Name (Last, First, Middle Initial)  
Mailing Address 3110 Maple Drive NE  
Suite 400

City Atlanta State GA Zip Code 30305-2650

Purpose of Disbursement  
Mileage

Candidate Name

Office Sought:  House  Senate  President

Disbursement For: 2014  
 Primary  General  
 Other (specify)

State: District:

Date of Disbursement  
10 / 26 / 2013

Amount of Each Disbursement this Period  
18.7

Transaction ID : B0B1464982D8D41CDA22

Category/Type

**SUBTOTAL** of Disbursements This Page (optional) .....

**TOTAL** This Period (last page this line number only) .....

29.70

14020181498

**SCHEDULE B (FEC Form 3)  
ITEMIZED DISBURSEMENTS**

Use separate schedule(s)  
for each category of the  
Detailed Summary Page

FOR LINE NUMBER:  
(check only one)

<input checked="" type="checkbox"/> 17	<input type="checkbox"/> 18	<input type="checkbox"/> 19a	<input type="checkbox"/> 19b
<input type="checkbox"/> 20a	<input type="checkbox"/> 20b	<input type="checkbox"/> 20c	<input type="checkbox"/> 21

Any information copied from such Reports and Statements may not be sold or used by any person for the purpose of soliciting contributions or for commercial purposes, other than using the name and address of any political committee to solicit contributions from such committee.

NAME OF COMMITTEE (In Full)  
**Perdue for Senate**

**A. The Office Depot**

Full Name (Last, First, Middle Initial)

Mailing Address **2625 Piedmont Road  
Suite 200B**

City **Atlanta** State **GA** Zip Code **30324-3086**

Purpose of Disbursement  
**Office Supplies**

Candidate Name

Office Sought:  House  Senate  President

Disbursement For: 2014  
 Primary  General  
 Other (specify)

State: District:

Date of Disbursement  
MM / DD / YYYY  
**10 / 28 / 2013**

Amount of Each Disbursement this Period  
**88.5**

Transaction ID : **BED5C281DBF9D49269B5**

Category/Type

**B. State Bank**

Full Name (Last, First, Middle Initial)

Mailing Address **415 E Paces Ferry Rd NE**

City **Atlanta** State **GA** Zip Code **30305-3305**

Purpose of Disbursement  
**Petty cash**

Candidate Name

Office Sought:  House  Senate  President

Disbursement For: 2014  
 Primary  General  
 Other (specify)

State: District:

Date of Disbursement  
MM / DD / YYYY  
**10 / 28 / 2013**

Amount of Each Disbursement this Period  
**100**

Transaction ID : **B8B003850794541EB820**

Category/Type

**C. Chris Perkins**

Full Name (Last, First, Middle Initial)

Mailing Address **3110 Maple Drive NE  
Suite 400**

City **Atlanta** State **GA** Zip Code **30305-2650**

Purpose of Disbursement  
**Meal**

Candidate Name

Office Sought:  House  Senate  President

Disbursement For: 2014  
 Primary  General  
 Other (specify)

State: District:

Date of Disbursement  
MM / DD / YYYY  
**10 / 29 / 2013**

Amount of Each Disbursement this Period  
**12.02**

Transaction ID : **B4DBA77ADE0274D26801**

Category/Type

**SUBTOTAL** of Disbursements This Page (optional)..... **200.52**

**TOTAL** This Period (last page this line number only).....

14020181499

**SCHEDULE B (FEC Form 3)  
ITEMIZED DISBURSEMENTS**

Use separate schedule(s)  
for each category of the  
Detailed Summary Page

FOR LINE NUMBER:  
(check only one)

<input checked="" type="checkbox"/> 17	<input type="checkbox"/> 18	<input type="checkbox"/> 19a	<input type="checkbox"/> 19b
20a	20b	20c	21

Any information copied from such Reports and Statements may not be sold or used by any person for the purpose of soliciting contributions or for commercial purposes, other than using the name and address of any political committee to solicit contributions from such committee.

NAME OF COMMITTEE (In Full)  
**Perdue for Senate**

**A. Silver Bay Seafood**

Full Name (Last, First, Middle Initial)  
Mailing Address 2415 Browns Bridge Rd

City Gainesville State GA Zip Code 30504

Purpose of Disbursement Reimbursement Memo: Meal

Candidate Name

Office Sought:  House  Senate  President

Disbursement For:  Primary  General  Other (specify)

State: District:

Date of Disbursement: 10 / 29 / 2013

Amount of Each Disbursement this Period: 12.02

Transaction ID : BA686BA3C8F634B2384Q

[MEMO ITEM]

**B. Chris Perkins**

Full Name (Last, First, Middle Initial)  
Mailing Address 3110 Maple Drive NE Suite 400

City Atlanta State GA Zip Code 30305-2650

Purpose of Disbursement Mileage

Candidate Name

Office Sought:  House  Senate  President

Disbursement For: 2014  Primary  General  Other (specify)

State: District:

Date of Disbursement: 10 / 29 / 2013

Amount of Each Disbursement this Period: 54.45

Transaction ID : BB016AC9E19E7404A881

**C. Chris Perkins**

Full Name (Last, First, Middle Initial)  
Mailing Address 3110 Maple Drive NE Suite 400

City Atlanta State GA Zip Code 30305-2650

Purpose of Disbursement Mileage

Candidate Name

Office Sought:  House  Senate  President

Disbursement For: 2014  Primary  General  Other (specify)

State: District:

Date of Disbursement: 10 / 30 / 2013

Amount of Each Disbursement this Period: 211.2

Transaction ID : B67B23552CCB044E48AC

**SUBTOTAL** of Disbursements This Page (optional) ..... 265.65

**TOTAL** This Period (last page this line number only) .....

14020181500



**SCHEDULE B (FEC Form 3)  
ITEMIZED DISBURSEMENTS**

Use separate schedule(s)  
for each category of the  
Detailed Summary Page

FOR LINE NUMBER:  
(check only one)

PAGE 245 OF 300

<input checked="" type="checkbox"/> 17	<input type="checkbox"/> 18	<input type="checkbox"/> 19a	<input type="checkbox"/> 19b
<input type="checkbox"/> 20a	<input type="checkbox"/> 20b	<input type="checkbox"/> 20c	<input type="checkbox"/> 21

Any information copied from such Reports and Statements may not be sold or used by any person for the purpose of soliciting contributions or for commercial purposes, other than using the name and address of any political committee to solicit contributions from such committee.

NAME OF COMMITTEE (In Full)

Perdue for Senate

Full Name (Last, First, Middle Initial)

**A. Chris Perkins**

Mailing Address 3110 Maple Drive NE  
Suite 400

City Atlanta State GA Zip Code 30305-2650

Purpose of Disbursement  
Postage

Candidate Name

Office Sought:  House  
 Senate  
 President

Disbursement For: 2014  
 Primary  General  
 Other (specify)

State: District:

Date of Disbursement

M M / D D / Y Y Y Y Y Y
10 / 31 / 2013

Amount of Each Disbursement this Period

11.39
-------

Transaction ID : B8FF3E39633F444A9AC6

Category/  
Type

Full Name (Last, First, Middle Initial)

**B. US Postal Service**

Mailing Address 575 Pharr Rd NE

City Atlanta State GA Zip Code 30355

Purpose of Disbursement  
Reimbursement Memo: Postage

Candidate Name

Office Sought:  House  
 Senate  
 President

Disbursement For:  
 Primary  General  
 Other (specify)

State: District:

Date of Disbursement

M M / D D / Y Y Y Y Y Y
10 / 31 / 2013

Amount of Each Disbursement this Period

11.39
-------

Transaction ID : B273084A0546B4B7QBFO

[MEMO ITEM]

Category/  
Type

Full Name (Last, First, Middle Initial)

**C. Chris Perkins**

Mailing Address 3110 Maple Drive NE  
Suite 400

City Atlanta State GA Zip Code 30305-2650

Purpose of Disbursement  
Payroll

Candidate Name

Office Sought:  House  
 Senate  
 President

Disbursement For: 2014  
 Primary  General  
 Other (specify)

State: District:

Date of Disbursement

M M / D D / Y Y Y Y Y Y
10 / 31 / 2013

Amount of Each Disbursement this Period

1109.5
--------

Transaction ID : BADEDB11795654DA7B88

Category/  
Type

**SUBTOTAL** of Disbursements This Page (optional).....

**TOTAL** This Period (last page this line number only).....

1120.89
---------

--

14020181501

**SCHEDULE B (FEC Form 3)  
ITEMIZED DISBURSEMENTS**

Use separate schedule(s)  
for each category of the  
Detailed Summary Page

FOR LINE NUMBER:  
(check only one)

<input checked="" type="checkbox"/> 17	<input type="checkbox"/> 18	<input type="checkbox"/> 19a	<input type="checkbox"/> 19b
<input type="checkbox"/> 20a	<input type="checkbox"/> 20b	<input type="checkbox"/> 20c	<input type="checkbox"/> 21

Any information copied from such Reports and Statements may not be sold or used by any person for the purpose of soliciting contributions or for commercial purposes, other than using the name and address of any political committee to solicit contributions from such committee.

NAME OF COMMITTEE (In Full)

Perdue for Senate

Full Name (Last, First, Middle Initial)

**A. Ryan Bonifay**

Mailing Address 3110 Maple Drive  
Suite 400

City Atlanta State GA Zip Code 30305-2650

Purpose of Disbursement  
Payroll

Candidate Name

Office Sought:  House  
 Senate  
 President

Disbursement For: 2014  
 Primary  General  
 Other (specify)

State: District:

Date of Disbursement

M M / D D / Y Y Y Y Y Y
10 / 31 / 2013

Amount of Each Disbursement this Period

1109.5
--------

Transaction ID : B4F22AF0300A545BBA76

Category/  
Type

**B. Jesse Greener**

Mailing Address 3110 Maple Drive  
Suite 400

City Atlanta State GA Zip Code 30305-2650

Purpose of Disbursement  
Payroll

Candidate Name

Office Sought:  House  
 Senate  
 President

Disbursement For: 2014  
 Primary  General  
 Other (specify)

State: District:

Date of Disbursement

M M / D D / Y Y Y Y Y Y
10 / 31 / 2013

Amount of Each Disbursement this Period

1211.06
---------

Transaction ID : BCFE4A254049C4342863

Category/  
Type

**C. Lindsay Jacobs**

Mailing Address 3110 Maple Drive NE  
Suite 400

City Atlanta State GA Zip Code 30305-2650

Purpose of Disbursement  
Payroll

Candidate Name

Office Sought:  House  
 Senate  
 President

Disbursement For: 2014  
 Primary  General  
 Other (specify)

State: District:

Date of Disbursement

M M / D D / Y Y Y Y Y Y
10 / 31 / 2013

Amount of Each Disbursement this Period

1749.31
---------

Transaction ID : BB925B15B3F7049C9AFE

Category/  
Type

SUBTOTAL of Disbursements This Page (optional).....

TOTAL This Period (last page this line number only).....

4069.87
---------

--

14020181502

**SCHEDULE B (FEC Form 3)  
ITEMIZED DISBURSEMENTS**

Use separate schedule(s)  
for each category of the  
Detailed Summary Page

FOR LINE NUMBER:  
(check only one)

<input checked="" type="checkbox"/> 17 20a	<input type="checkbox"/> 18 20b	<input type="checkbox"/> 19a 20c	<input type="checkbox"/> 19b 21
---	------------------------------------	-------------------------------------	------------------------------------

Any information copied from such Reports and Statements may not be sold or used by any person for the purpose of soliciting contributions or for commercial purposes, other than using the name and address of any political committee to solicit contributions from such committee.

NAME OF COMMITTEE (in Full)

Perdue for Senate

Full Name (Last, First, Middle Initial)

**A. Mrs. Laura J. Lanier**

Mailing Address 905 Barrington Ct

City Statesboro State GA Zip Code 30461-6776

Purpose of Disbursement  
Payroll

Candidate Name

Category/  
Type

Date of Disbursement

M M / D D / Y Y Y Y Y Y
10 / 31 / 2013

Amount of Each Disbursement this Period

2000
------

Transaction ID : B447B5E3B49CE4C7F885

Office Sought:  House  Senate  President

Disbursement For: 2014  
 Primary  General  
 Other (specify)

State: District:

Full Name (Last, First, Middle Initial)

**B. Mr. William Kirkland**

Mailing Address 3110 Maple Drive  
Suite 400

City Atlanta State GA Zip Code 30305-2650

Purpose of Disbursement  
Payroll

Candidate Name

Category/  
Type

Date of Disbursement

M M / D D / Y Y Y Y Y Y
10 / 31 / 2013

Amount of Each Disbursement this Period

3068.03
---------

Transaction ID : B8860AA03365840649FC

Office Sought:  House  Senate  President

Disbursement For: 2014  
 Primary  General  
 Other (specify)

State: District:

Full Name (Last, First, Middle Initial)

**c. LAWGroup, Inc.**

Mailing Address PO Box 550292

City Atlanta State GA Zip Code 30355-2792

Purpose of Disbursement  
Fundraising consulting

Candidate Name

Category/  
Type

Date of Disbursement

M M / D D / Y Y Y Y Y Y
10 / 31 / 2013

Amount of Each Disbursement this Period

5000
------

Transaction ID : B1CFE8A5E69444A8CB08

Office Sought:  House  Senate  President

Disbursement For: 2014  
 Primary  General  
 Other (specify)

State: District:

**SUBTOTAL** of Disbursements This Page (optional).....

10068.03
----------

**TOTAL** This Period (last page this line number only).....

--

14020181503

**SCHEDULE B (FEC Form 3)  
ITEMIZED DISBURSEMENTS**

Use separate schedule(s)  
for each category of the  
Detailed Summary Page

FOR LINE NUMBER:  
(check only one)

<input checked="" type="checkbox"/> 17	<input type="checkbox"/> 18	<input type="checkbox"/> 19a	<input type="checkbox"/> 19b
<input type="checkbox"/> 20a	<input type="checkbox"/> 20b	<input type="checkbox"/> 20c	<input type="checkbox"/> 21

Any information copied from such Reports and Statements may not be sold or used by any person for the purpose of soliciting contributions or for commercial purposes, other than using the name and address of any political committee to solicit contributions from such committee.

NAME OF COMMITTEE (In Full)  
**Perdue for Senate**

Full Name (Last, First, Middle Initial)  
**A. Dickey Strategic Relations**

Mailing Address 2260 Peachtree Rd.  
Unit D2

City Atlanta State GA Zip Code 30309-1132

Purpose of Disbursement  
Media consulting

Candidate Name

Office Sought:  House  Senate  President

Disbursement For: 2014  
 Primary  General  
 Other (specify)

State: District:

Date of Disbursement  
M M / D D / Y Y Y Y Y Y  
10 / 31 / 2013

Amount of Each Disbursement this Period  
8000

Transaction ID : B65B64C879C974138AD8

Category/Type

Full Name (Last, First, Middle Initial)  
**B. Ryan Bonifay**

Mailing Address 3110 Maple Drive  
Suite 400

City Atlanta State GA Zip Code 30305-2650

Purpose of Disbursement  
Mileage

Candidate Name

Office Sought:  House  Senate  President

Disbursement For: 2014  
 Primary  General  
 Other (specify)

State: District:

Date of Disbursement  
M M / D D / Y Y Y Y Y Y  
11 / 01 / 2013

Amount of Each Disbursement this Period  
125.62

Transaction ID : BAFDC132E24B049B6BB1

Category/Type

Full Name (Last, First, Middle Initial)  
**C. Chris Perkins**

Mailing Address 3110 Maple Drive NE  
Suite 400

City Atlanta State GA Zip Code 30305-2650

Purpose of Disbursement  
Mileage

Candidate Name

Office Sought:  House  Senate  President

Disbursement For: 2014  
 Primary  General  
 Other (specify)

State: District:

Date of Disbursement  
M M / D D / Y Y Y Y Y Y  
11 / 02 / 2013

Amount of Each Disbursement this Period  
92.4

Transaction ID : B76D5D238B2BE425EAEF

Category/Type

**SUBTOTAL** of Disbursements This Page (optional)..... 8218.02

**TOTAL** This Period (last page this line number only).....

14020181504

**SCHEDULE B (FEC Form 3)  
ITEMIZED DISBURSEMENTS**

Use separate schedule(s)  
for each category of the  
Detailed Summary Page

FOR LINE NUMBER:  
(check only one)

<input checked="" type="checkbox"/> 17	<input type="checkbox"/> 18	<input type="checkbox"/> 19a	<input type="checkbox"/> 19b
<input type="checkbox"/> 20a	<input type="checkbox"/> 20b	<input type="checkbox"/> 20c	<input type="checkbox"/> 21

Any information copied from such Reports and Statements may not be sold or used by any person for the purpose of soliciting contributions or for commercial purposes, other than using the name and address of any political committee to solicit contributions from such committee.

NAME OF COMMITTEE (In Full)  
**Perdue for Senate**

Full Name (Last, First, Middle Initial)

**A. US Post Office**

Mailing Address 575 Pharr Rd NE

City Atlanta State GA Zip Code 30355-4101

Purpose of Disbursement  
Postage

Candidate Name

Category/  
Type

Office Sought:  House  
 Senate  
 President

Disbursement For: 2014  
 Primary  General  
 Other (specify)

State: District:

Date of Disbursement

MM / DD / YYYY  
11 / 04 / 2013

Amount of Each Disbursement this Period

6.15

Transaction ID : B86DAC92F67454CE18B9

**B. Chris Perkins**

Mailing Address 3110 Maple Drive NE  
Suite 400

City Atlanta State GA Zip Code 30305-2650

Purpose of Disbursement  
Mileage

Candidate Name

Category/  
Type

Office Sought:  House  
 Senate  
 President

Disbursement For: 2014  
 Primary  General  
 Other (specify)

State: District:

Date of Disbursement

MM / DD / YYYY  
11 / 04 / 2013

Amount of Each Disbursement this Period

45.1

Transaction ID : B6F277D76F872448EA11

**c. Google Business**

Mailing Address 1600 Amphitheatre Parkway

City Mountain View State CA Zip Code 94043-1351

Purpose of Disbursement  
Internet service

Candidate Name

Category/  
Type

Office Sought:  House  
 Senate  
 President

Disbursement For: 2014  
 Primary  General  
 Other (specify)

State: District:

Date of Disbursement

MM / DD / YYYY  
11 / 04 / 2013

Amount of Each Disbursement this Period

90

Transaction ID : B46B944C6AD844676A77

**SUBTOTAL** of Disbursements This Page (optional).....

141.25

**TOTAL** This Period (last page this line number only).....

14020181505

**SCHEDULE B (FEC Form 3)  
ITEMIZED DISBURSEMENTS**

Use separate schedule(s)  
for each category of the  
Detailed Summary Page

FOR LINE NUMBER:  
(check only one)

<input checked="" type="checkbox"/> 17	<input type="checkbox"/> 18	<input type="checkbox"/> 19a	<input type="checkbox"/> 19b
<input type="checkbox"/> 20a	<input type="checkbox"/> 20b	<input type="checkbox"/> 20c	<input type="checkbox"/> 21

Any information copied from such Reports and Statements may not be sold or used by any person for the purpose of soliciting contributions or for commercial purposes, other than using the name and address of any political committee to solicit contributions from such committee.

NAME OF COMMITTEE (In Full)  
**Perdue for Senate**

**A. Mr. Stewart Bragg**

Full Name (Last, First, Middle Initial)

Mailing Address 3110 Maple Drive NE  
Suite 400

City Atlanta State GA Zip Code 30305-2650

Purpose of Disbursement Salary

Candidate Name

Office Sought:  House  Senate  President

Disbursement For: 2014  
 Primary  General  
 Other (specify)

State: District:

Date of Disbursement: 11 / 06 / 2013

Amount of Each Disbursement this Period: 250

Transaction ID : B057A30524C534F3F9A0

Category/Type

**B. Knockouts Advertising, Inc.**

Full Name (Last, First, Middle Initial)

Mailing Address 6555 Sugarloaf Parkway  
Ste.307, PMB 248

City Duluth State GA Zip Code 30097-4934

Purpose of Disbursement Business cards

Candidate Name

Office Sought:  House  Senate  President

Disbursement For: 2014  
 Primary  General  
 Other (specify)

State: District:

Date of Disbursement: 11 / 06 / 2013

Amount of Each Disbursement this Period: 923.49

Transaction ID : BE125CF90D550432FB9A

Category/Type

**C. Chris Perkins**

Full Name (Last, First, Middle Initial)

Mailing Address 3110 Maple Drive NE  
Suite 400

City Atlanta State GA Zip Code 30305-2650

Purpose of Disbursement Meal

Candidate Name

Office Sought:  House  Senate  President

Disbursement For: 2014  
 Primary  General  
 Other (specify)

State: District:

Date of Disbursement: 11 / 07 / 2013

Amount of Each Disbursement this Period: 13.61

Transaction ID : BFA566F26013D47F4848

Category/Type

**SUBTOTAL** of Disbursements This Page (optional)..... 1187.10

**TOTAL** This Period (last page this line number only).....

14020181506

**SCHEDULE B (FEC Form 3)  
ITEMIZED DISBURSEMENTS**

Use separate schedule(s)  
for each category of the  
Detailed Summary Page

FOR LINE NUMBER:  
(check only one)

PAGE 251 OF 300

<input checked="" type="checkbox"/> 17 20a	<input type="checkbox"/> 18 20b	<input type="checkbox"/> 19a 20c	<input type="checkbox"/> 19b 21
---	------------------------------------	-------------------------------------	------------------------------------

Any information copied from such Reports and Statements may not be sold or used by any person for the purpose of soliciting contributions or for commercial purposes, other than using the name and address of any political committee to solicit contributions from such committee.

NAME OF COMMITTEE (In Full)  
**Perdue for Senate**

**A. J Henry's**

Full Name (Last, First, Middle Initial)

Mailing Address 110 W. College St

City Griffin State GA Zip Code 30224

Purpose of Disbursement  
Reimbursement Memo: Meal

Candidate Name

Office Sought:  House  Senate  President

Disbursement For:  Primary  General  Other (specify)

State: District:

Date of Disbursement: 11 / 07 / 2013

Amount of Each Disbursement this Period: 13.61

Transaction ID : BD5F66B4544CD49F6A0Q

[MEMO ITEM]

**B. Chris Perkins**

Full Name (Last, First, Middle Initial)

Mailing Address 3110 Maple Drive NE Suite 400

City Atlanta State GA Zip Code 30305-2650

Purpose of Disbursement  
Mileage

Candidate Name

Office Sought:  House  Senate  President

Disbursement For: 2014  Primary  General  Other (specify)

State: District:

Date of Disbursement: 11 / 07 / 2013

Amount of Each Disbursement this Period: 30.8

Transaction ID : B9E445F5B4C464F60B6B

**c. Jenson Strategic Partners**

Full Name (Last, First, Middle Initial)

Mailing Address 3290 Northside Parkway Suite 675

City Atlanta State GA Zip Code 30327-2211

Purpose of Disbursement  
Campaign Consulting

Candidate Name

Office Sought:  House  Senate  President

Disbursement For: 2014  Primary  General  Other (specify)

State: District:

Date of Disbursement: 11 / 07 / 2013

Amount of Each Disbursement this Period: 10000

Transaction ID : BD96E9EF7F6D047B6996

**SUBTOTAL** of Disbursements This Page (optional)..... 10030.80

**TOTAL** This Period (last page this line number only).....

14020181507

**SCHEDULE B (FEC Form 3)  
ITEMIZED DISBURSEMENTS**

Use separate schedule(s)  
for each category of the  
Detailed Summary Page

FOR LINE NUMBER:  
(check only one)

<input checked="" type="checkbox"/> 17	<input type="checkbox"/> 18	<input type="checkbox"/> 19a	<input type="checkbox"/> 19b
<input type="checkbox"/> 20a	<input type="checkbox"/> 20b	<input type="checkbox"/> 20c	<input type="checkbox"/> 21

Any information copied from such Reports and Statements may not be sold or used by any person for the purpose of soliciting contributions or for commercial purposes, other than using the name and address of any political committee to solicit contributions from such committee.

NAME OF COMMITTEE (In Full)

Perdue for Senate

Full Name (Last, First, Middle Initial)

**A. Chris Perkins**

Mailing Address 3110 Maple Drive NE  
Suite 400

City Atlanta State GA Zip Code 30305-2650

Purpose of Disbursement  
Parking: No Itemization Necessary

Candidate Name

Category/  
Type

Office Sought:  House  
 Senate  
 President

Disbursement For: 2014  
 Primary  General  
 Other (specify)

State: District:

Date of Disbursement

M M M	D D D	Y Y Y Y Y Y Y Y
11	08	2013

Amount of Each Disbursement this Period

5
---

Transaction ID : B7AC6274CEF1746FB967

Full Name (Last, First, Middle Initial)

**B. Chris Perkins**

Mailing Address 3110 Maple Drive NE  
Suite 400

City Atlanta State GA Zip Code 30305-2650

Purpose of Disbursement  
Political Maps

Candidate Name

Category/  
Type

Office Sought:  House  
 Senate  
 President

Disbursement For: 2014  
 Primary  General  
 Other (specify)

State: District:

Date of Disbursement

M M M	D D D	Y Y Y Y Y Y Y Y
11	08	2013

Amount of Each Disbursement this Period

30
----

Transaction ID : B25169A29D2EA41B3A59

Full Name (Last, First, Middle Initial)

**c. GA General Assembly**

Mailing Address 206 Washington St SW

City Atlanta State GA Zip Code 30334

Purpose of Disbursement  
Reimbursement Memo: Political Maps

Candidate Name

Category/  
Type

Office Sought:  House  
 Senate  
 President

Disbursement For:  
 Primary  General  
 Other (specify)

State: District:

Date of Disbursement

M M M	D D D	Y Y Y Y Y Y Y Y
11	08	2013

Amount of Each Disbursement this Period

30
----

Transaction ID : B9A8D814BA1F3441496Q

[MEMO ITEM]

SUBTOTAL of Disbursements This Page (optional).....

35.00
-------

TOTAL This Period (last page this line number only).....

--

14020181508



**SCHEDULE B (FEC Form 3)  
ITEMIZED DISBURSEMENTS**

Use separate schedule(s)  
for each category of the  
Detailed Summary Page

FOR LINE NUMBER:  
(check only one)

<input checked="" type="checkbox"/> 17 20a	<input type="checkbox"/> 18 20b	<input type="checkbox"/> 19a 20c	<input type="checkbox"/> 19b 21
---	------------------------------------	-------------------------------------	------------------------------------

Any information copied from such Reports and Statements may not be sold or used by any person for the purpose of soliciting contributions or for commercial purposes, other than using the name and address of any political committee to solicit contributions from such committee.

NAME OF COMMITTEE (In Full)  
**Perdue for Senate**

Full Name (Last, First, Middle Initial)  
**A. ADP Payroll Services**

Mailing Address **One ADP Drive**

City **Augusta** State **GA** Zip Code **30909-9373**

Purpose of Disbursement  
**Payroll processing fee**

Candidate Name \_\_\_\_\_ Category/Type \_\_\_\_\_

Office Sought:  House  Senate  President  
Disbursement For: 2014  Primary  General  Other (specify) \_\_\_\_\_

State: \_\_\_\_\_ District: \_\_\_\_\_

Date of Disbursement: **MM / DD / YYYY**  
**11 / 08 / 2013**

Amount of Each Disbursement this Period: **91.25**

Transaction ID : **BA9D5AFD023BB4E87A74**

Full Name (Last, First, Middle Initial)  
**B. 103 West**

Mailing Address **103 West Paces Ferry Rd NW**

City **Atlanta** State **GA** Zip Code **30305-1303**

Purpose of Disbursement  
**Fundraiser food & beverage**

Candidate Name \_\_\_\_\_ Category/Type \_\_\_\_\_

Office Sought:  House  Senate  President  
Disbursement For: 2014  Primary  General  Other (specify) \_\_\_\_\_

State: \_\_\_\_\_ District: \_\_\_\_\_

Date of Disbursement: **MM / DD / YYYY**  
**11 / 08 / 2013**

Amount of Each Disbursement this Period: **500**

Transaction ID : **BCC701016C5324DC2953**

Full Name (Last, First, Middle Initial)  
**C. Automated Print, Inc.**

Mailing Address **194 14th Street NW**

City **Atlanta** State **GA** Zip Code **30318-7802**

Purpose of Disbursement  
**Letterhead/envelopes/stationary**

Candidate Name \_\_\_\_\_ Category/Type \_\_\_\_\_

Office Sought:  House  Senate  President  
Disbursement For: 2014  Primary  General  Other (specify) \_\_\_\_\_

State: \_\_\_\_\_ District: \_\_\_\_\_

Date of Disbursement: **MM / DD / YYYY**  
**11 / 08 / 2013**

Amount of Each Disbursement this Period: **1055.16**

Transaction ID : **B266700850BE047AAA6F**

**SUBTOTAL** of Disbursements This Page (optional) ..... **1646.41**

**TOTAL** This Period (last page this line number only) .....

14020181509

**SCHEDULE B (FEC Form 3)  
ITEMIZED DISBURSEMENTS**

Use separate schedule(s)  
for each category of the  
Detailed Summary Page

FOR LINE NUMBER: (check only one)  
 17     18     19a     19b  
 20a     20b     20c     21

Any information copied from such Reports and Statements may not be sold or used by any person for the purpose of soliciting contributions or for commercial purposes, other than using the name and address of any political committee to solicit contributions from such committee.

NAME OF COMMITTEE (In Full)  
**Perdue for Senate**

**A. Lindsay Jacobs**  
 Full Name (Last, First, Middle Initial)  
 Mailing Address 3110 Maple Drive NE  
 Suite 400  
 City Atlanta State GA Zip Code 30305-2650  
 Purpose of Disbursement Mileage  
 Candidate Name  
 Office Sought:  House  Senate  President  
 Disbursement For: 2014  
 Primary  General  
 Other (specify)  
 State: District:

Date of Disbursement  
 M M / D D / Y Y Y Y Y Y  
 11 / 09 / 2013  
 Amount of Each Disbursement this Period  
 14.85  
 Transaction ID : BE98E97DA5FD6454F995  
 Category/ Type

**B. Lindsay Jacobs**  
 Full Name (Last, First, Middle Initial)  
 Mailing Address 3110 Maple Drive NE  
 Suite 400  
 City Atlanta State GA Zip Code 30305-2650  
 Purpose of Disbursement North Fulton County GOP Breakfast Entrance Fee: No Itemization Necessary  
 Candidate Name  
 Office Sought:  House  Senate  President  
 Disbursement For: 2014  
 Primary  General  
 Other (specify)  
 State: District:

Date of Disbursement  
 M M / D D / Y Y Y Y Y Y  
 11 / 09 / 2013  
 Amount of Each Disbursement this Period  
 20  
 Transaction ID : BF25B34E2CFEE433299C  
 Category/ Type

**c. Ryan Bonifay**  
 Full Name (Last, First, Middle Initial)  
 Mailing Address 3110 Maple Drive  
 Suite 400  
 City Atlanta State GA Zip Code 30305-2650  
 Purpose of Disbursement Mileage  
 Candidate Name  
 Office Sought:  House  Senate  President  
 Disbursement For: 2014  
 Primary  General  
 Other (specify)  
 State: District:

Date of Disbursement  
 M M / D D / Y Y Y Y Y Y  
 11 / 09 / 2013  
 Amount of Each Disbursement this Period  
 56.1  
 Transaction ID : B45823957FC244F078CE  
 Category/ Type

**SUBTOTAL** of Disbursements This Page (optional)..... 90.95  
**TOTAL** This Period (last page this line number only).....

14020181510

**SCHEDULE B (FEC Form 3)  
ITEMIZED DISBURSEMENTS**

Use separate schedule(s)  
for each category of the  
Detailed Summary Page

FOR LINE NUMBER:  
(check only one)

<input checked="" type="checkbox"/> 17	<input type="checkbox"/> 18	<input type="checkbox"/> 19a	<input type="checkbox"/> 19b
20a	20b	20c	21

Any information copied from such Reports and Statements may not be sold or used by any person for the purpose of soliciting contributions or for commercial purposes, other than using the name and address of any political committee to solicit contributions from such committee.

NAME OF COMMITTEE (In Full)  
**Perdue for Senate**

Full Name (Last, First, Middle Initial) <b>A. Chris Perkins</b>		Date of Disbursement MM / DD / YYYY 11 / 09 / 2013
Mailing Address 3110 Maple Drive NE Suite 400		Amount of Each Disbursement this Period 83.05 Transaction ID : B4050B4649D384E9DA28
City Atlanta	State GA Zip Code 30305-2650	
Purpose of Disbursement Mileage	Candidate Name	Category/ Type
Office Sought: <input type="checkbox"/> House <input type="checkbox"/> Senate <input type="checkbox"/> President	Disbursement For: 2014 <input checked="" type="checkbox"/> Primary <input type="checkbox"/> General <input type="checkbox"/> Other (specify)	
State: District:		

Full Name (Last, First, Middle Initial) <b>B. Chris Perkins</b>		Date of Disbursement MM / DD / YYYY 11 / 12 / 2013
Mailing Address 3110 Maple Drive NE Suite 400		Amount of Each Disbursement this Period 14.3 Transaction ID : BAFCC221FC7274007A1A
City Atlanta	State GA Zip Code 30305-2650	
Purpose of Disbursement Mileage	Candidate Name	Category/ Type
Office Sought: <input type="checkbox"/> House <input type="checkbox"/> Senate <input type="checkbox"/> President	Disbursement For: 2014 <input checked="" type="checkbox"/> Primary <input type="checkbox"/> General <input type="checkbox"/> Other (specify)	
State: District:		

Full Name (Last, First, Middle Initial) <b>c. Ryan Bonifay</b>		Date of Disbursement MM / DD / YYYY 11 / 12 / 2013
Mailing Address 3110 Maple Drive Suite 400		Amount of Each Disbursement this Period 16 Transaction ID : B3DA5EE0D375849CF943
City Atlanta	State GA Zip Code 30305-2650	
Purpose of Disbursement Parking	Candidate Name	Category/ Type
Office Sought: <input type="checkbox"/> House <input type="checkbox"/> Senate <input type="checkbox"/> President	Disbursement For: 2014 <input checked="" type="checkbox"/> Primary <input type="checkbox"/> General <input type="checkbox"/> Other (specify)	
State: District:		

<b>SUBTOTAL</b> of Disbursements This Page (optional).....	113.35
<b>TOTAL</b> This Period (last page this line number only).....	

14020181511

**SCHEDULE B (FEC Form 3)  
ITEMIZED DISBURSEMENTS**

Use separate schedule(s)  
for each category of the  
Detailed Summary Page

FOR LINE NUMBER:  
(check only one)

<input checked="" type="checkbox"/> 17	<input type="checkbox"/> 18	<input type="checkbox"/> 19a	<input type="checkbox"/> 19b
<input type="checkbox"/> 20a	<input type="checkbox"/> 20b	<input type="checkbox"/> 20c	<input type="checkbox"/> 21

Any information copied from such Reports and Statements may not be sold or used by any person for the purpose of soliciting contributions or for commercial purposes, other than using the name and address of any political committee to solicit contributions from such committee.

NAME OF COMMITTEE (In Full)  
**Perdue for Senate**

Full Name (Last, First, Middle Initial) <b>A. W Hotel Midtown</b>		Date of Disbursement MM / DD / YYYY 11 / 12 / 2013
Mailing Address 188 14th Street, NE		Amount of Each Disbursement this Period 16 Transaction ID : BCE0CD568734F45228AQ
City Atlanta	State GA Zip Code 30361	
Purpose of Disbursement Reimbursement Memo: Parking		[MEMO ITEM]
Candidate Name		
Office Sought: <input type="checkbox"/> House <input type="checkbox"/> Senate <input type="checkbox"/> President	Disbursement For: <input type="checkbox"/> Primary <input type="checkbox"/> General <input type="checkbox"/> Other (specify)	
State: District:		

Full Name (Last, First, Middle Initial) <b>B. Mr. William Kirkland</b>		Date of Disbursement MM / DD / YYYY 11 / 12 / 2013
Mailing Address 3110 Maple Drive Suite 400		Amount of Each Disbursement this Period 38.5 Transaction ID : BED125E86F902452C9A6
City Atlanta	State GA Zip Code 30305-2650	
Purpose of Disbursement Mileage		Category/Type
Candidate Name		
Office Sought: <input type="checkbox"/> House <input type="checkbox"/> Senate <input type="checkbox"/> President	Disbursement For: 2014 <input checked="" type="checkbox"/> Primary <input type="checkbox"/> General <input type="checkbox"/> Other (specify)	
State: District:		

Full Name (Last, First, Middle Initial) <b>c. Comcast</b>		Date of Disbursement MM / DD / YYYY 11 / 12 / 2013
Mailing Address 4300 Ashford Dunwoody		Amount of Each Disbursement this Period 86.13 Transaction ID : BFD8877CA4613487BB3B
City Dunwoody	State GA Zip Code 30346-1504	
Purpose of Disbursement Internet services		Category/Type
Candidate Name		
Office Sought: <input type="checkbox"/> House <input type="checkbox"/> Senate <input type="checkbox"/> President	Disbursement For: 2014 <input checked="" type="checkbox"/> Primary <input type="checkbox"/> General <input type="checkbox"/> Other (specify)	
State: District:		

<b>SUBTOTAL</b> of Disbursements This Page (optional).....	124.63
<b>TOTAL</b> This Period (last page this line number only).....	

14020181512

**SCHEDULE B (FEC Form 3)  
ITEMIZED DISBURSEMENTS**

Use separate schedule(s)  
for each category of the  
Detailed Summary Page

FOR LINE NUMBER:  
(check only one)

<input checked="" type="checkbox"/> 17	<input type="checkbox"/> 18	<input type="checkbox"/> 19a	<input type="checkbox"/> 19b
<input type="checkbox"/> 20a	<input type="checkbox"/> 20b	<input type="checkbox"/> 20c	<input type="checkbox"/> 21

Any information copied from such Reports and Statements may not be sold or used by any person for the purpose of soliciting contributions or for commercial purposes, other than using the name and address of any political committee to solicit contributions from such committee.

NAME OF COMMITTEE (In Full)  
**Perdue for Senate**

Full Name (Last, First, Middle Initial) <b>A. Accessline Communications Corporation</b>		Date of Disbursement MM / DD / YYYY 11 / 12 / 2013
Mailing Address 11201 Southeast 8th Street Suite 200		Amount of Each Disbursement this Period 163.08 Transaction ID : B8595E73179DD4A03A66
City Bellevue State WA Zip Code 98004-6420	Purpose of Disbursement Telephone service Candidate Name Category/Type	
Office Sought: <input type="checkbox"/> House <input type="checkbox"/> Senate <input type="checkbox"/> President	Disbursement For: 2014 <input checked="" type="checkbox"/> Primary <input type="checkbox"/> General <input type="checkbox"/> Other (specify)	
State: District:		

Full Name (Last, First, Middle Initial) <b>B. Ryan Bonifay</b>		Date of Disbursement MM / DD / YYYY 11 / 13 / 2013
Mailing Address 3110 Maple Drive Suite 400		Amount of Each Disbursement this Period 16 Transaction ID : B05A1A5AA304745D899B
City Atlanta State GA Zip Code 30305-2650	Purpose of Disbursement Parking Candidate Name Category/Type	
Office Sought: <input type="checkbox"/> House <input type="checkbox"/> Senate <input type="checkbox"/> President	Disbursement For: 2014 <input checked="" type="checkbox"/> Primary <input type="checkbox"/> General <input type="checkbox"/> Other (specify)	
State: District:		

Full Name (Last, First, Middle Initial) <b>C. W Hotel Midtown</b>		Date of Disbursement MM / DD / YYYY 11 / 13 / 2013
Mailing Address 188 14th Street, NE		Amount of Each Disbursement this Period 16 Transaction ID : BD2A22086E8024DF1B0Q [MEMO ITEM]
City Atlanta State GA Zip Code 30361	Purpose of Disbursement Reimbursement Memo: Parking Candidate Name Category/Type	
Office Sought: <input type="checkbox"/> House <input type="checkbox"/> Senate <input type="checkbox"/> President	Disbursement For: <input type="checkbox"/> Primary <input type="checkbox"/> General <input type="checkbox"/> Other (specify)	
State: District:		

<b>SUBTOTAL</b> of Disbursements This Page (optional).....	179.08
<b>TOTAL</b> This Period (last page this line number only).....	

14020181513

**SCHEDULE B (FEC Form 3)  
ITEMIZED DISBURSEMENTS**

Use separate schedule(s)  
for each category of the  
Detailed Summary Page

FOR LINE NUMBER:  
(check only one)

PAGE 258 OF 300

<input checked="" type="checkbox"/> 17	<input type="checkbox"/> 18	<input type="checkbox"/> 19a	<input type="checkbox"/> 19b
<input type="checkbox"/> 20a	<input type="checkbox"/> 20b	<input type="checkbox"/> 20c	<input type="checkbox"/> 21

Any information copied from such Reports and Statements may not be sold or used by any person for the purpose of soliciting contributions or for commercial purposes, other than using the name and address of any political committee to solicit contributions from such committee.

NAME OF COMMITTEE (In Full)  
**Perdue for Senate**

Full Name (Last, First, Middle Initial) <b>A. Mr. William Kirkland</b>		Date of Disbursement MM / DD / YYYY 11 / 13 / 2013
Mailing Address 3110 Maple Drive Suite 400		Amount of Each Disbursement this Period 49.99 Transaction ID : B4035A0889ED84C68AA3
City Atlanta	State GA Zip Code 30305-2650	
Purpose of Disbursement Internet service		Category/ Type
Candidate Name		
Office Sought: <input type="checkbox"/> House <input type="checkbox"/> Senate <input type="checkbox"/> President	Disbursement For: 2014 <input checked="" type="checkbox"/> Primary <input type="checkbox"/> General <input type="checkbox"/> Other (specify)	
State: District:		

Full Name (Last, First, Middle Initial) <b>B. Clear</b>		Date of Disbursement MM / DD / YYYY 11 / 13 / 2013
Mailing Address Dept. CH 14365		Amount of Each Disbursement this Period 49.99 Transaction ID : BD05772E7D6D249BD81Q [MEMO ITEM]
City Palatine	State IL Zip Code 60055	
Purpose of Disbursement Reimbursement Memo: Internet service		Category/ Type
Candidate Name		
Office Sought: <input type="checkbox"/> House <input type="checkbox"/> Senate <input type="checkbox"/> President	Disbursement For: <input type="checkbox"/> Primary <input type="checkbox"/> General <input type="checkbox"/> Other (specify)	
State: District:		

Full Name (Last, First, Middle Initial) <b>c. Ryan Bonifay</b>		Date of Disbursement MM / DD / YYYY 11 / 14 / 2013
Mailing Address 3110 Maple Drive Suite 400		Amount of Each Disbursement this Period 8 Transaction ID : B2250D3EF04144FEEAA0
City Atlanta	State GA Zip Code 30305-2650	
Purpose of Disbursement Parking		Category/ Type
Candidate Name		
Office Sought: <input type="checkbox"/> House <input type="checkbox"/> Senate <input type="checkbox"/> President	Disbursement For: 2014 <input checked="" type="checkbox"/> Primary <input type="checkbox"/> General <input type="checkbox"/> Other (specify)	
State: District:		

**SUBTOTAL** of Disbursements This Page (optional).....

**TOTAL** This Period (last page this line number only).....

57.99

14020181514

**SCHEDULE B (FEC Form 3)  
ITEMIZED DISBURSEMENTS**

Use separate schedule(s) for each category of the Detailed Summary Page	FOR LINE NUMBER: (check only one)		PAGE 259 OF 300	
	<input checked="" type="checkbox"/> 17 20a	<input type="checkbox"/> 18 20b	<input type="checkbox"/> 19a 20c	<input type="checkbox"/> 19b 21

Any information copied from such Reports and Statements may not be sold or used by any person for the purpose of soliciting contributions or for commercial purposes, other than using the name and address of any political committee to solicit contributions from such committee.

NAME OF COMMITTEE (In Full)  
**Perdue for Senate**

Full Name (Last, First, Middle Initial) <b>A. W Hotel Midtown</b>		Date of Disbursement M M / D D / Y Y Y Y Y Y 11 / 14 / 2013
Mailing Address 188 14th Street, NE		Amount of Each Disbursement this Period 8
City Atlanta	State GA Zip Code 30361	
Purpose of Disbursement Reimbursement Memo: Parking		Transaction ID : BAD906550162B452C84Q
Candidate Name		
Office Sought: <input type="checkbox"/> House <input type="checkbox"/> Senate <input type="checkbox"/> President	Disbursement For: <input type="checkbox"/> Primary <input type="checkbox"/> General <input type="checkbox"/> Other (specify)	[MEMO ITEM]
State: District:	Category/Type	

Full Name (Last, First, Middle Initial) <b>B. Ryan Bonifay</b>		Date of Disbursement M M / D D / Y Y Y Y Y Y 11 / 14 / 2013
Mailing Address 3110 Maple Drive Suite 400		Amount of Each Disbursement this Period 14.99
City Atlanta	State GA Zip Code 30305-2650	
Purpose of Disbursement Office Supplies		Transaction ID : BBA21B1C877D24BA4960
Candidate Name		
Office Sought: <input type="checkbox"/> House <input type="checkbox"/> Senate <input type="checkbox"/> President	Disbursement For: 2014 <input checked="" type="checkbox"/> Primary <input type="checkbox"/> General <input type="checkbox"/> Other (specify)	
State: District:	Category/Type	

Full Name (Last, First, Middle Initial) <b>c. Office Depot</b>		Date of Disbursement M M / D D / Y Y Y Y Y Y 11 / 14 / 2013
Mailing Address 2625 Piedmont Rd NE		Amount of Each Disbursement this Period 14.99
City Atlanta	State GA Zip Code 30324	
Purpose of Disbursement Reimbursement Memo: Office Supplies		Transaction ID : BDD8BF0EF86Q427QAAQ
Candidate Name		
Office Sought: <input type="checkbox"/> House <input type="checkbox"/> Senate <input type="checkbox"/> President	Disbursement For: <input type="checkbox"/> Primary <input type="checkbox"/> General <input type="checkbox"/> Other (specify)	[MEMO ITEM]
State: District:	Category/Type	

SUBTOTAL of Disbursements This Page (optional).....	14.99
TOTAL This Period (last page this line number only).....	

14020181515

**SCHEDULE B (FEC Form 3)  
ITEMIZED DISBURSEMENTS**

Use separate schedule(s) for each category of the Detailed Summary Page	FOR LINE NUMBER: (check only one)	PAGE 260 OF 300			
	<input checked="" type="checkbox"/> 17 <input type="checkbox"/> 20a	<input type="checkbox"/> 18 <input type="checkbox"/> 20b	<input type="checkbox"/> 19a <input type="checkbox"/> 20c	<input type="checkbox"/> 19b <input type="checkbox"/> 21	

Any information copied from such Reports and Statements may not be sold or used by any person for the purpose of soliciting contributions or for commercial purposes, other than using the name and address of any political committee to solicit contributions from such committee.

NAME OF COMMITTEE (In Full)  
**Perdue for Senate**

Full Name (Last, First, Middle Initial) <b>A. Ryan Bonifay</b>		Date of Disbursement MM / DD / YYYY 11 / 14 / 2013
Mailing Address 3110 Maple Drive Suite 400		Amount of Each Disbursement this Period 16 Transaction ID : BFAF52CE2A85D485181E
City Atlanta State GA Zip Code 30305-2650	Purpose of Disbursement Parking Candidate Name	
Office Sought: <input type="checkbox"/> House <input type="checkbox"/> Senate <input type="checkbox"/> President	Disbursement For: 2014 <input checked="" type="checkbox"/> Primary <input type="checkbox"/> General <input type="checkbox"/> Other (specify)	Category/Type
State: District:		

Full Name (Last, First, Middle Initial) <b>B. W Hotel Midtown</b>		Date of Disbursement MM / DD / YYYY 11 / 14 / 2013
Mailing Address 188 14th Street, NE		Amount of Each Disbursement this Period 16 Transaction ID : B0E2EF912B9274DA382Q [MEMO ITEM]
City Atlanta State GA Zip Code 30361	Purpose of Disbursement Reimbursement Memo: Parking Candidate Name	
Office Sought: <input type="checkbox"/> House <input type="checkbox"/> Senate <input type="checkbox"/> President	Disbursement For: <input type="checkbox"/> Primary <input type="checkbox"/> General <input type="checkbox"/> Other (specify)	Category/Type
State: District:		

Full Name (Last, First, Middle Initial) <b>c. Chris Perkins</b>		Date of Disbursement MM / DD / YYYY 11 / 14 / 2013
Mailing Address 3110 Maple Drive NE Suite 400		Amount of Each Disbursement this Period 114.4 Transaction ID : B5DA7A383C3144120812
City Atlanta State GA Zip Code 30305-2650	Purpose of Disbursement Mileage Candidate Name	
Office Sought: <input type="checkbox"/> House <input type="checkbox"/> Senate <input type="checkbox"/> President	Disbursement For: 2014 <input checked="" type="checkbox"/> Primary <input type="checkbox"/> General <input type="checkbox"/> Other (specify)	Category/Type
State: District:		

<b>SUBTOTAL</b> of Disbursements This Page (optional).....	130.40
<b>TOTAL</b> This Period (last page this line number only).....	

14020181516



**SCHEDULE B (FEC Form 3)  
ITEMIZED DISBURSEMENTS**

Use separate schedule(s) for each category of the Detailed Summary Page	FOR LINE NUMBER: (check only one)		PAGE 261 OF 300	
	<input checked="" type="checkbox"/> 17 20a	<input type="checkbox"/> 18 20b	<input type="checkbox"/> 19a 20c	<input type="checkbox"/> 19b 21

Any information copied from such Reports and Statements may not be sold or used by any person for the purpose of soliciting contributions or for commercial purposes, other than using the name and address of any political committee to solicit contributions from such committee.

NAME OF COMMITTEE (In Full)  
**Perdue for Senate**

Full Name (Last, First, Middle Initial) <b>A. Robbins, Ross, Alloy, Belinfante, Littlefield, LLC</b>		Date of Disbursement MM / DD / YYYY 11 / 14 / 2013
Mailing Address 999 Peachtree Street, NE Suite 1120		Amount of Each Disbursement this Period 9250.59 Transaction ID : B61B2A1C11B404C9D946
City Atlanta	State GA Zip Code 30309-4471	
Purpose of Disbursement Legal consulting	Candidate Name	Category/ Type
Office Sought: <input type="checkbox"/> House <input type="checkbox"/> Senate <input type="checkbox"/> President	Disbursement For: 2014 <input checked="" type="checkbox"/> Primary <input type="checkbox"/> General <input type="checkbox"/> Other (specify)	
State: District:		

Full Name (Last, First, Middle Initial) <b>B. Chris Perkins</b>		Date of Disbursement MM / DD / YYYY 11 / 15 / 2013
Mailing Address 3110 Maple Drive NE Suite 400		Amount of Each Disbursement this Period 1109.5 Transaction ID : B15C9EA81C70741FCAD1
City Atlanta	State GA Zip Code 30305-2650	
Purpose of Disbursement Payroll	Candidate Name	Category/ Type
Office Sought: <input type="checkbox"/> House <input type="checkbox"/> Senate <input type="checkbox"/> President	Disbursement For: 2014 <input checked="" type="checkbox"/> Primary <input type="checkbox"/> General <input type="checkbox"/> Other (specify)	
State: District:		

Full Name (Last, First, Middle Initial) <b>c. Ryan Bonifay</b>		Date of Disbursement MM / DD / YYYY 11 / 15 / 2013
Mailing Address 3110 Maple Drive Suite 400		Amount of Each Disbursement this Period 1109.5 Transaction ID : B2F580DFEC8E4B1D907
City Atlanta	State GA Zip Code 30305-2650	
Purpose of Disbursement Payroll	Candidate Name	Category/ Type
Office Sought: <input type="checkbox"/> House <input type="checkbox"/> Senate <input type="checkbox"/> President	Disbursement For: 2014 <input checked="" type="checkbox"/> Primary <input type="checkbox"/> General <input type="checkbox"/> Other (specify)	
State: District:		

<b>SUBTOTAL</b> of Disbursements This Page (optional).....	11469.59
<b>TOTAL</b> This Period (last page this line number only).....	

14020181517

**SCHEDULE B (FEC Form 3)  
ITEMIZED DISBURSEMENTS**

Use separate schedule(s)  
for each category of the  
Detailed Summary Page

FOR LINE NUMBER:  
(check only one)

<input checked="" type="checkbox"/> 17 20a	<input type="checkbox"/> 18 20b	<input type="checkbox"/> 19a 20c	<input type="checkbox"/> 19b 21
---	------------------------------------	-------------------------------------	------------------------------------

Any information copied from such Reports and Statements may not be sold or used by any person for the purpose of soliciting contributions or for commercial purposes, other than using the name and address of any political committee to solicit contributions from such committee.

NAME OF COMMITTEE (In Full)  
**Perdue for Senate**

Full Name (Last, First, Middle Initial) <b>A. Jesse Greener</b>		Date of Disbursement MM / DD / YYYY 11 / 15 / 2013
Mailing Address 3110 Maple Drive Suite 400		Amount of Each Disbursement this Period 1211.06
City Atlanta	State GA Zip Code 30305-2650	
Purpose of Disbursement Payroll		Transaction ID : <b>BBC0123168CF04E5A8D6</b>
Candidate Name		
Office Sought: <input type="checkbox"/> House <input type="checkbox"/> Senate <input type="checkbox"/> President	Disbursement For: 2014 <input checked="" type="checkbox"/> Primary <input type="checkbox"/> General <input type="checkbox"/> Other (specify)	Category/ Type
State: District:		

Full Name (Last, First, Middle Initial) <b>B. Lindsay Jacobs</b>		Date of Disbursement MM / DD / YYYY 11 / 15 / 2013
Mailing Address 3110 Maple Drive NE Suite 400		Amount of Each Disbursement this Period 1749.31
City Atlanta	State GA Zip Code 30305-2650	
Purpose of Disbursement Payroll		Transaction ID : <b>BE4076B9F433A4EAEB74</b>
Candidate Name		
Office Sought: <input type="checkbox"/> House <input type="checkbox"/> Senate <input type="checkbox"/> President	Disbursement For: 2014 <input checked="" type="checkbox"/> Primary <input type="checkbox"/> General <input type="checkbox"/> Other (specify)	Category/ Type
State: District:		

Full Name (Last, First, Middle Initial) <b>C. Mr. William Kirkland</b>		Date of Disbursement MM / DD / YYYY 11 / 15 / 2013
Mailing Address 3110 Maple Drive Suite 400		Amount of Each Disbursement this Period 3068.03
City Atlanta	State GA Zip Code 30305-2650	
Purpose of Disbursement Payroll		Transaction ID : <b>B54F885280CE24372B03</b>
Candidate Name		
Office Sought: <input type="checkbox"/> House <input type="checkbox"/> Senate <input type="checkbox"/> President	Disbursement For: 2014 <input checked="" type="checkbox"/> Primary <input type="checkbox"/> General <input type="checkbox"/> Other (specify)	Category/ Type
State: District:		

**SUBTOTAL** of Disbursements This Page (optional).....

6028.40

**TOTAL** This Period (last page this line number only).....

14020181518

**SCHEDULE B (FEC Form 3)  
ITEMIZED DISBURSEMENTS**

Use separate schedule(s) for each category of the Detailed Summary Page	FOR LINE NUMBER: (check only one)		PAGE 263 OF 300	
	<input checked="" type="checkbox"/> 17 20a	<input type="checkbox"/> 18 20b	<input type="checkbox"/> 19a 20c	<input type="checkbox"/> 19b 21

Any information copied from such Reports and Statements may not be sold or used by any person for the purpose of soliciting contributions or for commercial purposes, other than using the name and address of any political committee to solicit contributions from such committee.

NAME OF COMMITTEE (In Full)  
**Perdue for Senate**

Full Name (Last, First, Middle Initial) <b>A. Mr. William Kirkland</b>		Date of Disbursement MM / DD / YYYY 11 / 16 / 2013
Mailing Address 3110 Maple Drive Suite 400		Amount of Each Disbursement this Period 9 Transaction ID : B5C76833C85FD47D8A8B
City Atlanta	State GA Zip Code 30305-2650	
Purpose of Disbursement Parking: No Itemization Necessary		Category/ Type
Candidate Name		
Office Sought: <input type="checkbox"/> House <input type="checkbox"/> Senate <input type="checkbox"/> President	Disbursement For: 2014 <input checked="" type="checkbox"/> Primary <input type="checkbox"/> General <input type="checkbox"/> Other (specify)	
State: District:		

Full Name (Last, First, Middle Initial) <b>B. Chris Perkins</b>		Date of Disbursement MM / DD / YYYY 11 / 16 / 2013
Mailing Address 3110 Maple Drive NE Suite 400		Amount of Each Disbursement this Period 48.4 Transaction ID : B6ED49A54003944D6A76
City Atlanta	State GA Zip Code 30305-2650	
Purpose of Disbursement Mileage		Category/ Type
Candidate Name		
Office Sought: <input type="checkbox"/> House <input type="checkbox"/> Senate <input type="checkbox"/> President	Disbursement For: 2014 <input checked="" type="checkbox"/> Primary <input type="checkbox"/> General <input type="checkbox"/> Other (specify)	
State: District:		

Full Name (Last, First, Middle Initial) <b>c. Ryan Bonifay</b>		Date of Disbursement MM / DD / YYYY 11 / 16 / 2013
Mailing Address 3110 Maple Drive Suite 400		Amount of Each Disbursement this Period 273.33 Transaction ID : B88661BAD525548FFA51
City Atlanta	State GA Zip Code 30305-2650	
Purpose of Disbursement Lodging		Category/ Type
Candidate Name		
Office Sought: <input type="checkbox"/> House <input type="checkbox"/> Senate <input type="checkbox"/> President	Disbursement For: 2014 <input checked="" type="checkbox"/> Primary <input type="checkbox"/> General <input type="checkbox"/> Other (specify)	
State: District:		

<b>SUBTOTAL</b> of Disbursements This Page (optional).....	330.73
<b>TOTAL</b> This Period (last page this line number only).....	

14020181519

**SCHEDULE B (FEC Form 3)  
ITEMIZED DISBURSEMENTS**

Use separate schedule(s)  
for each category of the  
Detailed Summary Page

FOR LINE NUMBER:  
(check only one)

<input checked="" type="checkbox"/> 17	<input type="checkbox"/> 18	<input type="checkbox"/> 19a	<input type="checkbox"/> 19b
<input type="checkbox"/> 20a	<input type="checkbox"/> 20b	<input type="checkbox"/> 20c	<input type="checkbox"/> 21

Any information copied from such Reports and Statements may not be sold or used by any person for the purpose of soliciting contributions or for commercial purposes, other than using the name and address of any political committee to solicit contributions from such committee.

NAME OF COMMITTEE (In Full)  
**Perdue for Senate**

**A. Hampton Inn**

Full Name (Last, First, Middle Initial)

Mailing Address 2204 Old Demere Rd

City St. Simon State GA Zip Code 31522

Purpose of Disbursement Reimbursement Memo: Lodging

Candidate Name

Office Sought:  House  Senate  President

Disbursement For:  Primary  General  Other (specify)

State: District:

Date of Disbursement: 11 / 16 / 2013

Amount of Each Disbursement this Period: 273.33

Transaction ID : BB8A9DCD090786430F84Q

[MEMO ITEM]

**B. Ryan Bonifay**

Full Name (Last, First, Middle Initial)

Mailing Address 3110 Maple Drive Suite 400

City Atlanta State GA Zip Code 30305-2650

Purpose of Disbursement Reimbursement Memo: Travel

Candidate Name

Office Sought:  House  Senate  President

Disbursement For: 2014  Primary  General  Other (specify)

State: District:

Date of Disbursement: 11 / 17 / 2013

Amount of Each Disbursement this Period: 30.7

Transaction ID : BC0851275B1DD428EAC4

**C. Firestone**

Full Name (Last, First, Middle Initial)

Mailing Address 3485 Cypress Mill Rd

City Brunswick State GA Zip Code 31520

Purpose of Disbursement Reimbursement Memo: Travel

Candidate Name

Office Sought:  House  Senate  President

Disbursement For:  Primary  General  Other (specify)

State: District:

Date of Disbursement: 11 / 17 / 2013

Amount of Each Disbursement this Period: 30.7

Transaction ID : BB6A8D0551612443BB3Q

[MEMO ITEM]

**SUBTOTAL** of Disbursements This Page (optional)..... 30.70

**TOTAL** This Period (last page this line number only).....

14020181520

**SCHEDULE B (FEC Form 3)  
ITEMIZED DISBURSEMENTS**

Use separate schedule(s)  
for each category of the  
Detailed Summary Page

FOR LINE NUMBER:  
(check only one)

<input checked="" type="checkbox"/> 17	<input type="checkbox"/> 18	<input type="checkbox"/> 19a	<input type="checkbox"/> 19b
<input type="checkbox"/> 20a	<input type="checkbox"/> 20b	<input type="checkbox"/> 20c	<input type="checkbox"/> 21

Any information copied from such Reports and Statements may not be sold or used by any person for the purpose of soliciting contributions or for commercial purposes, other than using the name and address of any political committee to solicit contributions from such committee.

NAME OF COMMITTEE (In Full)  
**Perdue for Senate**

Full Name (Last, First, Middle Initial)  
**A. Ryan Bonifay**

Mailing Address 3110 Maple Drive  
Suite 400

City Atlanta State GA Zip Code 30305-2650

Purpose of Disbursement  
Travel

Candidate Name

Office Sought:  House  Senate  President

Disbursement For: 2014  
 Primary  General  
 Other (specify)

State: District:

Date of Disbursement  
MM / DD / YYYY  
11 / 17 / 2013

Amount of Each Disbursement this Period  
68.25

Transaction ID : BF86E131472124086B54

Full Name (Last, First, Middle Initial)  
**B. Exon**

Mailing Address 5055 New Jesup Hwy

City 5055 New Jesup Hwy State GA Zip Code 31520

Purpose of Disbursement  
Reimbursement Memo: Travel

Candidate Name

Office Sought:  House  Senate  President

Disbursement For:  
 Primary  General  
 Other (specify)

State: District:

Date of Disbursement  
MM / DD / YYYY  
11 / 17 / 2013

Amount of Each Disbursement this Period  
68.25

Transaction ID : B32F8912DE2E344B3B1Q

[MEMO ITEM]

Full Name (Last, First, Middle Initial)  
**c. Chris Perkins**

Mailing Address 3110 Maple Drive NE  
Suite 400

City Atlanta State GA Zip Code 30305-2650

Purpose of Disbursement  
Mileage

Candidate Name

Office Sought:  House  Senate  President

Disbursement For: 2014  
 Primary  General  
 Other (specify)

State: District:

Date of Disbursement  
MM / DD / YYYY  
11 / 18 / 2013

Amount of Each Disbursement this Period  
18.15

Transaction ID : BFC64396D5B16495196A

**SUBTOTAL** of Disbursements This Page (optional) .....

**TOTAL** This Period (last page this line number only) .....

86.40

14020181521

**SCHEDULE B (FEC Form 3)  
ITEMIZED DISBURSEMENTS**

Use separate schedule(s)  
for each category of the  
Detailed Summary Page

FOR LINE NUMBER:  
(check only one)

<input checked="" type="checkbox"/> 17	<input type="checkbox"/> 18	<input type="checkbox"/> 19a	<input type="checkbox"/> 19b
<input type="checkbox"/> 20a	<input type="checkbox"/> 20b	<input type="checkbox"/> 20c	<input type="checkbox"/> 21

Any information copied from such Reports and Statements may not be sold or used by any person for the purpose of soliciting contributions or for commercial purposes, other than using the name and address of any political committee to solicit contributions from such committee.

NAME OF COMMITTEE (In Full)  
**Perdue for Senate**

**A. Mr. William Kirkland**

Full Name (Last, First, Middle Initial)

Mailing Address 3110 Maple Drive  
Suite 400

City Atlanta State GA Zip Code 30305-2650

Purpose of Disbursement Meal

Candidate Name

Office Sought:  House  Senate  President

Disbursement For: 2014  
 Primary  General  
 Other (specify)

State: District:

Date of Disbursement: MM / DD / YYYY  
11 / 18 / 2013

Amount of Each Disbursement this Period: 46.17

Transaction ID : B3EB3A3FCE409438D885

Category/Type

**B. Daniel's Steakhouse**

Full Name (Last, First, Middle Initial)

Mailing Address 273 Big Sky Dr

City Hiawassee State GA Zip Code 30546

Purpose of Disbursement Reimbursement Memo: Meal

Candidate Name

Office Sought:  House  Senate  President

Disbursement For:  Primary  General  
 Other (specify)

State: District:

Date of Disbursement: MM / DD / YYYY  
11 / 18 / 2013

Amount of Each Disbursement this Period: 46.17

Transaction ID : BE4Q04QB65510497788Q

[MEMO ITEM]

Category/Type

**C. Mr. William Kirkland**

Full Name (Last, First, Middle Initial)

Mailing Address 3110 Maple Drive  
Suite 400

City Atlanta State GA Zip Code 30305-2650

Purpose of Disbursement Mileage

Candidate Name

Office Sought:  House  Senate  President

Disbursement For: 2014  
 Primary  General  
 Other (specify)

State: District:

Date of Disbursement: MM / DD / YYYY  
11 / 18 / 2013

Amount of Each Disbursement this Period: 123.3

Transaction ID : BB33BBEEF36584AFFB89

Category/Type

**SUBTOTAL** of Disbursements This Page (optional)..... 169.47

**TOTAL** This Period (last page this line number only).....

14020181522

**SCHEDULE B (FEC Form 3)  
ITEMIZED DISBURSEMENTS**

Use separate schedule(s)  
for each category of the  
Detailed Summary Page

FOR LINE NUMBER:  
(check only one)

<input checked="" type="checkbox"/> 17	<input type="checkbox"/> 18	<input type="checkbox"/> 19a	<input type="checkbox"/> 19b
<input type="checkbox"/> 20a	<input type="checkbox"/> 20b	<input type="checkbox"/> 20c	<input type="checkbox"/> 21

Any information copied from such Reports and Statements may not be sold or used by any person for the purpose of soliciting contributions or for commercial purposes, other than using the name and address of any political committee to solicit contributions from such committee.

NAME OF COMMITTEE (In Full)  
**Perdue for Senate**

**A. Ryan Bonifay**

Full Name (Last, First, Middle Initial)  
Mailing Address 3110 Maple Drive  
Suite 400

City Atlanta State GA Zip Code 30305-2650

Purpose of Disbursement  
Parking

Candidate Name

Office Sought:  House  Senate  President

Disbursement For: 2014  
 Primary  General  
 Other (specify)

State: District:

Date of Disbursement  
MM / DD / YYYY  
11 / 19 / 2013

Amount of Each Disbursement this Period  
54

Transaction ID : B1A69EABAE53C4E8781B

Category/Type

**B. W Hotel Midtown**

Full Name (Last, First, Middle Initial)  
Mailing Address 188 14th Street, NE

City Atlanta State GA Zip Code 30361

Purpose of Disbursement  
Reimbursement Memo: Parking

Candidate Name

Office Sought:  House  Senate  President

Disbursement For:  
 Primary  General  
 Other (specify)

State: District:

Date of Disbursement  
MM / DD / YYYY  
11 / 19 / 2013

Amount of Each Disbursement this Period  
54

Transaction ID : B4046E817FBAB4A51A0Q

[MEMO ITEM]

Category/Type

**c. Mr. William Kirkland**

Full Name (Last, First, Middle Initial)  
Mailing Address 3110 Maple Drive  
Suite 400

City Atlanta State GA Zip Code 30305-2650

Purpose of Disbursement  
FedEx: delivery service

Candidate Name

Office Sought:  House  Senate  President

Disbursement For: 2014  
 Primary  General  
 Other (specify)

State: District:

Date of Disbursement  
MM / DD / YYYY  
11 / 21 / 2013

Amount of Each Disbursement this Period  
40.26

Transaction ID : B3DAA8D1ECE2B4E1EB6A

Category/Type

**SUBTOTAL** of Disbursements This Page (optional).....

**TOTAL** This Period (last page this line number only).....

94.26

14020181523

**SCHEDULE B (FEC Form 3)  
ITEMIZED DISBURSEMENTS**

Use separate schedule(s)  
for each category of the  
Detailed Summary Page

FOR LINE NUMBER:  
(check only one)

<input checked="" type="checkbox"/> 17 20a	<input type="checkbox"/> 18 20b	<input type="checkbox"/> 19a 20c	<input type="checkbox"/> 19b 21
---	------------------------------------	-------------------------------------	------------------------------------

Any information copied from such Reports and Statements may not be sold or used by any person for the purpose of soliciting contributions or for commercial purposes, other than using the name and address of any political committee to solicit contributions from such committee.

NAME OF COMMITTEE (In Full)  
**Perdue for Senate**

**A. FedEx**

Full Name (Last, First, Middle Initial)

Mailing Address 2561 Piedmont Rd NE

City Atlanta State GA Zip Code 30324

Purpose of Disbursement  
Reimbursement Memo: FedEx: delivery service

Candidate Name

Office Sought:  House  Senate  President

Disbursement For:  Primary  General  Other (specify)

State: District:

Date of Disbursement: MM / DD / YYYY  
11 / 21 / 2013

Amount of Each Disbursement this Period: 40.26

Transaction ID : B0B3EEEE9712QQQ3198Q

[MEMO ITEM]

**B. Robbins, Ross, Alloy, Belinfante, Littlefield, LLC**

Full Name (Last, First, Middle Initial)

Mailing Address 999 Peachtree Street, NE Suite 1120

City Atlanta State GA Zip Code 30309-4471

Purpose of Disbursement  
Legal consulting

Candidate Name

Office Sought:  House  Senate  President

Disbursement For: 2014  Primary  General  Other (specify)

State: District:

Date of Disbursement: MM / DD / YYYY  
11 / 21 / 2013

Amount of Each Disbursement this Period: 5000

Transaction ID : BD7F239E080D843C7844

**c. Chris Perkins**

Full Name (Last, First, Middle Initial)

Mailing Address 3110 Maple Drive NE Suite 400

City Atlanta State GA Zip Code 30305-2650

Purpose of Disbursement  
Postage

Candidate Name

Office Sought:  House  Senate  President

Disbursement For: 2014  Primary  General  Other (specify)

State: District:

Date of Disbursement: MM / DD / YYYY  
11 / 22 / 2013

Amount of Each Disbursement this Period: 12

Transaction ID : BCCE8477DEEB04BCAB20

**SUBTOTAL** of Disbursements This Page (optional)..... 5012.00

**TOTAL** This Period (last page this line number only).....

14020181524



**SCHEDULE B (FEC Form 3)  
ITEMIZED DISBURSEMENTS**

Use separate schedule(s)  
for each category of the  
Detailed Summary Page

FOR LINE NUMBER:  
(check only one)

PAGE 269 OF 300

<input checked="" type="checkbox"/> 17 20a	<input type="checkbox"/> 18 20b	<input type="checkbox"/> 19a 20c	<input type="checkbox"/> 19b 21
---	------------------------------------	-------------------------------------	------------------------------------

Any information copied from such Reports and Statements may not be sold or used by any person for the purpose of soliciting contributions or for commercial purposes, other than using the name and address of any political committee to solicit contributions from such committee.

NAME OF COMMITTEE (In Full)

Perdue for Senate

Full Name (Last, First, Middle Initial)

**A. US Postal Service**

Mailing Address 575 Pharr Rd NE

City Atlanta State GA Zip Code 30355

Purpose of Disbursement  
Reimbursement Memo: Postage

Candidate Name

Office Sought:  House  
 Senate  
 President

Disbursement For:  
 Primary  General  
 Other (specify)

State: District:

Date of Disbursement

M M / D D / Y Y Y Y Y Y
11 / 22 / 2013

Amount of Each Disbursement this Period

12
----

Transaction ID : B41A1F4QQQ93A497DA7Q

[MEMO ITEM]

**B. Chris Perkins**

Mailing Address 3110 Maple Drive NE  
Suite 400

City Atlanta State GA Zip Code 30305-2650

Purpose of Disbursement  
Office Supplies

Candidate Name

Office Sought:  House  
 Senate  
 President

Disbursement For: 2014  
 Primary  General  
 Other (specify)

State: District:

Date of Disbursement

M M / D D / Y Y Y Y Y Y
11 / 22 / 2013

Amount of Each Disbursement this Period

42.64
-------

Transaction ID : BB6611BC8FE11441C943

**c. Office Depot**

Mailing Address 2625 Piedmont Rd NE

City Atlanta State GA Zip Code 30324

Purpose of Disbursement  
Reimbursement Memo: Office Supplies

Candidate Name

Office Sought:  House  
 Senate  
 President

Disbursement For:  
 Primary  General  
 Other (specify)

State: District:

Date of Disbursement

M M / D D / Y Y Y Y Y Y
11 / 22 / 2013

Amount of Each Disbursement this Period

42.64
-------

Transaction ID : BB92FBA3A49CC4B1385Q

[MEMO ITEM]

SUBTOTAL of Disbursements This Page (optional).....

TOTAL This Period (last page this line number only).....

42.64
-------

--

14020181525

**SCHEDULE B (FEC Form 3)  
ITEMIZED DISBURSEMENTS**

Use separate schedule(s)  
for each category of the  
Detailed Summary Page

FOR LINE NUMBER:  
(check only one)

<input checked="" type="checkbox"/> 17	<input type="checkbox"/> 18	<input type="checkbox"/> 19a	<input type="checkbox"/> 19b
<input type="checkbox"/> 20a	<input type="checkbox"/> 20b	<input type="checkbox"/> 20c	<input type="checkbox"/> 21

Any information copied from such Reports and Statements may not be sold or used by any person for the purpose of soliciting contributions or for commercial purposes, other than using the name and address of any political committee to solicit contributions from such committee.

NAME OF COMMITTEE (In Full)  
**Perdue for Senate**

Full Name (Last, First, Middle Initial)  
**A. ADP Payroll Services**

Mailing Address **One ADP Drive**

City **Augusta** State **GA** Zip Code **30909-9373**

Purpose of Disbursement  
**Payroll processing fee**

Candidate Name

Office Sought:  House  Senate  President

Disbursement For: **2014**  
 Primary  General  
 Other (specify)

State: District:

Date of Disbursement  
MM / DD / YYYY  
**11 / 22 / 2013**

Amount of Each Disbursement this Period  
**84.5**

Transaction ID : **BF58D3E1F1F7B4DD9851**

Category/Type

Full Name (Last, First, Middle Initial)  
**B. ASI Properties**

Mailing Address **470 East Paces Ferry Rd**

City **Atlanta** State **GA** Zip Code **30305-3301**

Purpose of Disbursement  
**Rent**

Candidate Name

Office Sought:  House  Senate  President

Disbursement For: **2014**  
 Primary  General  
 Other (specify)

State: District:

Date of Disbursement  
MM / DD / YYYY  
**11 / 22 / 2013**

Amount of Each Disbursement this Period  
**2100**

Transaction ID : **B2EDA05F8029146819F7**

Category/Type

Full Name (Last, First, Middle Initial)  
**C. Mr. William Kirkland**

Mailing Address **3110 Maple Drive  
Suite 400**

City **Atlanta** State **GA** Zip Code **30305-2650**

Purpose of Disbursement  
**FedEx: delivery service**

Candidate Name

Office Sought:  House  Senate  President

Disbursement For: **2014**  
 Primary  General  
 Other (specify)

State: District:

Date of Disbursement  
MM / DD / YYYY  
**11 / 23 / 2013**

Amount of Each Disbursement this Period  
**48.88**

Transaction ID : **B5B24F1555CE044D2885**

Category/Type

**SUBTOTAL** of Disbursements This Page (optional).....

**TOTAL** This Period (last page this line number only).....

**2233.38**

14020181526

**SCHEDULE B (FEC Form 3)  
ITEMIZED DISBURSEMENTS**

Use separate schedule(s)  
for each category of the  
Detailed Summary Page

FOR LINE NUMBER:  
(check only one)

<input checked="" type="checkbox"/> 17	<input type="checkbox"/> 18	<input type="checkbox"/> 19a	<input type="checkbox"/> 19b
<input type="checkbox"/> 20a	<input type="checkbox"/> 20b	<input type="checkbox"/> 20c	<input type="checkbox"/> 21

Any information copied from such Reports and Statements may not be sold or used by any person for the purpose of soliciting contributions or for commercial purposes, other than using the name and address of any political committee to solicit contributions from such committee.

NAME OF COMMITTEE (In Full)  
**Perdue for Senate**

Full Name (Last, First, Middle Initial)

**A. FedEx**

Mailing Address 2561 Piedmont Rd NE

City Atlanta State GA Zip Code 30324

Purpose of Disbursement  
Reimbursement Memo: FedEx: delivery service

Candidate Name

Office Sought:  House  Senate  President  
Disbursement For:  Primary  General  Other (specify)

State: District:

Date of Disbursement

MM / DD / YYYY  
11 / 23 / 2013

Amount of Each Disbursement this Period

48.88

Transaction ID : B9872695133A249CEBFQ

[MEMO ITEM]

**B. Comcast**

Mailing Address 4300 Ashford Dunwoody

City Dunwoody State GA Zip Code 30346-1504

Purpose of Disbursement  
Internet services

Candidate Name

Office Sought:  House  Senate  President  
Disbursement For: 2014  Primary  General  Other (specify)

State: District:

Date of Disbursement

MM / DD / YYYY  
11 / 25 / 2013

Amount of Each Disbursement this Period

84.13

Transaction ID : BA5318B34A6FB4201AE6

**c. Ryan Bonifay**

Mailing Address 3110 Maple Drive  
Suite 400

City Atlanta State GA Zip Code 30305-2650

Purpose of Disbursement  
Travel

Candidate Name

Office Sought:  House  Senate  President  
Disbursement For: 2014  Primary  General  Other (specify)

State: District:

Date of Disbursement

MM / DD / YYYY  
11 / 25 / 2013

Amount of Each Disbursement this Period

85.25

Transaction ID : BD5B0D0112A174774ABC

SUBTOTAL of Disbursements This Page (optional).....

TOTAL This Period (last page this line number only).....

169.38

14020181527

**SCHEDULE B (FEC Form 3)  
ITEMIZED DISBURSEMENTS**

Use separate schedule(s)  
for each category of the  
Detailed Summary Page

FOR LINE NUMBER:  
(check only one)

<input checked="" type="checkbox"/> 17	<input type="checkbox"/> 18	<input type="checkbox"/> 19a	<input type="checkbox"/> 19b
<input type="checkbox"/> 20a	<input type="checkbox"/> 20b	<input type="checkbox"/> 20c	<input type="checkbox"/> 21

Any information copied from such Reports and Statements may not be sold or used by any person for the purpose of soliciting contributions or for commercial purposes, other than using the name and address of any political committee to solicit contributions from such committee.

NAME OF COMMITTEE (In Full)  
**Perdue for Senate**

**A. Quick Trip**

Full Name (Last, First, Middle Initial)

Mailing Address 761 Sidney Marcus Blvd NE

City Atlanta State GA Zip Code 30324

Purpose of Disbursement Reimbursement Memo: Travel

Candidate Name

Office Sought:  House  Senate  President

Disbursement For:  Primary  General  Other (specify)

State: District:

Date of Disbursement: 11 / 25 / 2013

Amount of Each Disbursement this Period: 85.25

Transaction ID : B41A1F438293A497DA7Q

[MEMO ITEM]

**B. Chris Perkins**

Full Name (Last, First, Middle Initial)

Mailing Address 3110 Maple Drive NE Suite 400

City Atlanta State GA Zip Code 30305-2650

Purpose of Disbursement Postage

Candidate Name

Office Sought:  House  Senate  President

Disbursement For: 2014  Primary  General  Other (specify)

State: District:

Date of Disbursement: 11 / 25 / 2013

Amount of Each Disbursement this Period: 782

Transaction ID : B3C3F9735F4DF401C964

**c. US Postal Service**

Full Name (Last, First, Middle Initial)

Mailing Address 575 Pharr Rd NE

City Atlanta State GA Zip Code 30355

Purpose of Disbursement Reimbursement Memo: Postage

Candidate Name

Office Sought:  House  Senate  President

Disbursement For:  Primary  General  Other (specify)

State: District:

Date of Disbursement: 11 / 25 / 2013

Amount of Each Disbursement this Period: 782

Transaction ID : B9303E2199886443B8FQ

[MEMO ITEM]

**SUBTOTAL** of Disbursements This Page (optional)..... 782.00

**TOTAL** This Period (last page this line number only).....

14020181528

**SCHEDULE B (FEC Form 3)  
ITEMIZED DISBURSEMENTS**

Use separate schedule(s)  
for each category of the  
Detailed Summary Page

FOR LINE NUMBER:  
(check only one)

PAGE 273 OF 300

<input checked="" type="checkbox"/> 17 20a	<input type="checkbox"/> 18 20b	<input type="checkbox"/> 19a 20c	<input type="checkbox"/> 19b 21
---	------------------------------------	-------------------------------------	------------------------------------

Any information copied from such Reports and Statements may not be sold or used by any person for the purpose of soliciting contributions or for commercial purposes, other than using the name and address of any political committee to solicit contributions from such committee.

NAME OF COMMITTEE (In Full)

Perdue for Senate

Full Name (Last, First, Middle Initial)

**A. Mr. William Kirkland**

Date of Disbursement

M M / D D / Y Y Y Y Y Y
11 / 28 / 2013

Mailing Address 3110 Maple Drive  
Suite 400

Amount of Each Disbursement this Period

24
----

City State Zip Code  
Atlanta GA 30305-2650

Purpose of Disbursement  
FedEx: delivery service

--

Transaction ID : BB73189248C254DA39C2

Candidate Name

Category/  
Type

Office Sought:  House  
 Senate  
 President

Disbursement For: 2014  
 Primary  General  
 Other (specify)

State: District:

Date of Disbursement

M M / D D / Y Y Y Y Y Y
11 / 28 / 2013

**B. FedEx**

Amount of Each Disbursement this Period

24
----

Mailing Address 2561 Piedmont Rd NE

City State Zip Code  
Atlanta GA 30324

Purpose of Disbursement  
Reimbursement Memo: FedEx: delivery service

--

Transaction ID : BBFAA892468Q483A86Q

Candidate Name

Category/  
Type

Office Sought:  House  
 Senate  
 President

Disbursement For:  
 Primary  General  
 Other (specify)

State: District:

[MEMO ITEM]

Date of Disbursement

M M / D D / Y Y Y Y Y Y
11 / 29 / 2013

**C. Ryan Bonifay**

Amount of Each Disbursement this Period

1109.5
--------

Mailing Address 3110 Maple Drive  
Suite 400

City State Zip Code  
Atlanta GA 30305-2650

Purpose of Disbursement  
Payroll

--

Transaction ID : BAE636EC710264A258B5

Candidate Name

Category/  
Type

Office Sought:  House  
 Senate  
 President

Disbursement For: 2014  
 Primary  General  
 Other (specify)

State: District:

SUBTOTAL of Disbursements This Page (optional).....

1133.50
---------

TOTAL This Period (last page this line number only).....

--

14020181529

**SCHEDULE B (FEC Form 3)  
ITEMIZED DISBURSEMENTS**

Use separate schedule(s)  
for each category of the  
Detailed Summary Page

FOR LINE NUMBER:  
(check only one)

<input checked="" type="checkbox"/> 17	<input type="checkbox"/> 18	<input type="checkbox"/> 19a	<input type="checkbox"/> 19b
<input type="checkbox"/> 20a	<input type="checkbox"/> 20b	<input type="checkbox"/> 20c	<input type="checkbox"/> 21

Any information copied from such Reports and Statements may not be sold or used by any person for the purpose of soliciting contributions or for commercial purposes, other than using the name and address of any political committee to solicit contributions from such committee.

NAME OF COMMITTEE (In Full)  
**Perdue for Senate**

**A. Jesse Greener**

Full Name (Last, First, Middle Initial)

Mailing Address 3110 Maple Drive  
Suite 400

City Atlanta State GA Zip Code 30305-2650

Purpose of Disbursement  
Payroll

Candidate Name

Office Sought:  House  Senate  President

Disbursement For: 2014  
 Primary  General  
 Other (specify)

State: District:

Date of Disbursement  
MM / DD / YYYY  
11 / 29 / 2013

Amount of Each Disbursement this Period  
1211.06

Transaction ID : B6C84AAAF0AF84C7B90E

Category/Type

**B. Chris Perkins**

Full Name (Last, First, Middle Initial)

Mailing Address 3110 Maple Drive NE  
Suite 400

City Atlanta State GA Zip Code 30305-2650

Purpose of Disbursement  
Payroll

Candidate Name

Office Sought:  House  Senate  President

Disbursement For: 2014  
 Primary  General  
 Other (specify)

State: District:

Date of Disbursement  
MM / DD / YYYY  
11 / 29 / 2013

Amount of Each Disbursement this Period  
1664.25

Transaction ID : B653D8A2775314CA69F9

Category/Type

**c. Lindsay Jacobs**

Full Name (Last, First, Middle Initial)

Mailing Address 3110 Maple Drive NE  
Suite 400

City Atlanta State GA Zip Code 30305-2650

Purpose of Disbursement  
Payroll

Candidate Name

Office Sought:  House  Senate  President

Disbursement For: 2014  
 Primary  General  
 Other (specify)

State: District:

Date of Disbursement  
MM / DD / YYYY  
11 / 29 / 2013

Amount of Each Disbursement this Period  
1749.31

Transaction ID : B582D130D2D1F4F3E99A

Category/Type

**SUBTOTAL** of Disbursements This Page (optional).....

**TOTAL** This Period (last page this line number only).....

4624.62

14020181530

**SCHEDULE B (FEC Form 3)  
ITEMIZED DISBURSEMENTS**

Use separate schedule(s)  
for each category of the  
Detailed Summary Page

FOR LINE NUMBER:  
(check only one)

<input checked="" type="checkbox"/> 17	<input type="checkbox"/> 18	<input type="checkbox"/> 19a	<input type="checkbox"/> 19b
<input type="checkbox"/> 20a	<input type="checkbox"/> 20b	<input type="checkbox"/> 20c	<input type="checkbox"/> 21

Any information copied from such Reports and Statements may not be sold or used by any person for the purpose of soliciting contributions or for commercial purposes, other than using the name and address of any political committee to solicit contributions from such committee.

NAME OF COMMITTEE (In Full)  
**Perdue for Senate**

Full Name (Last, First, Middle Initial)  
**A. Mr. William Kirkland**

Mailing Address 3110 Maple Drive  
Suite 400

City Atlanta State GA Zip Code 30305-2650

Purpose of Disbursement  
Payroll

Candidate Name

Office Sought:  House  Senate  President

Disbursement For: 2014  
 Primary  General  
 Other (specify)

State: District:

Date of Disbursement  
MM / DD / YYYY  
11 / 29 / 2013

Amount of Each Disbursement this Period  
3068.03

Transaction ID : B7955FDE6B1644A2DA46

Category/Type

Full Name (Last, First, Middle Initial)  
**B. Mrs. Laura J. Lanier**

Mailing Address 905 Barrington Ct

City Statesboro State GA Zip Code 30461-6776

Purpose of Disbursement  
Payroll

Candidate Name

Office Sought:  House  Senate  President

Disbursement For: 2014  
 Primary  General  
 Other (specify)

State: District:

Date of Disbursement  
MM / DD / YYYY  
11 / 29 / 2013

Amount of Each Disbursement this Period  
4000

Transaction ID : BEED28DAA706E41BC901

Category/Type

Full Name (Last, First, Middle Initial)  
**c. LAWGroup, Inc.**

Mailing Address PO Box 550292

City Atlanta State GA Zip Code 30355-2792

Purpose of Disbursement  
Fundraising consulting

Candidate Name

Office Sought:  House  Senate  President

Disbursement For: 2014  
 Primary  General  
 Other (specify)

State: District:

Date of Disbursement  
MM / DD / YYYY  
11 / 29 / 2013

Amount of Each Disbursement this Period  
5000

Transaction ID : B8465A13F941F41CBA26

Category/Type

**SUBTOTAL** of Disbursements This Page (optional).....

**TOTAL** This Period (last page this line number only).....

12068.03

14020181531

**SCHEDULE B (FEC Form 3)  
ITEMIZED DISBURSEMENTS**

Use separate schedule(s)  
for each category of the  
Detailed Summary Page

FOR LINE NUMBER:  
(check only one)

PAGE 276 OF 300

<input checked="" type="checkbox"/> 17	<input type="checkbox"/> 18	<input type="checkbox"/> 19a	<input type="checkbox"/> 19b
<input type="checkbox"/> 20a	<input type="checkbox"/> 20b	<input type="checkbox"/> 20c	<input type="checkbox"/> 21

Any information copied from such Reports and Statements may not be sold or used by any person for the purpose of soliciting contributions or for commercial purposes, other than using the name and address of any political committee to solicit contributions from such committee.

NAME OF COMMITTEE (In Full)

Perdue for Senate

Full Name (Last, First, Middle Initial)

**A. Dickey Strategic Relations**

Mailing Address 2260 Peachtree Rd.  
Unit D2

City Atlanta State GA Zip Code 30309-1132

Purpose of Disbursement  
Media consulting

Candidate Name

Office Sought:  House  
 Senate  
 President

Disbursement For: 2014  
 Primary  General  
 Other (specify)

State: District:

Date of Disbursement

MM / DD / YYYY  
11 / 29 / 2013

Amount of Each Disbursement this Period

8000

Transaction ID : BE55BF97DE7C44B81B52

Category/  
Type

**B. Ryan Bonifay**

Mailing Address 3110 Maple Drive  
Suite 400

City Atlanta State GA Zip Code 30305-2650

Purpose of Disbursement  
Meal

Candidate Name

Office Sought:  House  
 Senate  
 President

Disbursement For: 2014  
 Primary  General  
 Other (specify)

State: District:

Date of Disbursement

MM / DD / YYYY  
11 / 30 / 2013

Amount of Each Disbursement this Period

13.81

Transaction ID : B038C350CC06B489D871

Category/  
Type

**C. Goodwill**

Mailing Address 3906 Roswell Rd

City Atlanta State GA Zip Code 30342

Purpose of Disbursement  
Reimbursement Memo: Meal

Candidate Name

Office Sought:  House  
 Senate  
 President

Disbursement For:  
 Primary  General  
 Other (specify)

State: District:

Date of Disbursement

MM / DD / YYYY  
11 / 30 / 2013

Amount of Each Disbursement this Period

13.81

Transaction ID : B0B3EEEE9712F403198Q

[MEMO ITEM]

Category/  
Type

SUBTOTAL of Disbursements This Page (optional).....

8013.81

TOTAL This Period (last page this line number only).....

14020181532



**SCHEDULE B (FEC Form 3)  
ITEMIZED DISBURSEMENTS**

Use separate schedule(s)  
for each category of the  
Detailed Summary Page

FOR LINE NUMBER:  
(check only one)

<input checked="" type="checkbox"/> 17	<input type="checkbox"/> 18	<input type="checkbox"/> 19a	<input type="checkbox"/> 19b
<input type="checkbox"/> 20a	<input type="checkbox"/> 20b	<input type="checkbox"/> 20c	<input type="checkbox"/> 21

Any information copied from such Reports and Statements may not be sold or used by any person for the purpose of soliciting contributions or for commercial purposes, other than using the name and address of any political committee to solicit contributions from such committee.

NAME OF COMMITTEE (In Full)  
**Perdue for Senate**

Full Name (Last, First, Middle Initial)  
**A. Chris Perkins**

Mailing Address 3110 Maple Drive NE  
Suite 400

City Atlanta State GA Zip Code 30305-2650

Purpose of Disbursement  
Mileage

Candidate Name

Office Sought:  House  Senate  President

Disbursement For: 2014  
 Primary  General  
 Other (specify)

State: District:

Date of Disbursement  
MM / DD / YYYY  
11 / 30 / 2013

Amount of Each Disbursement this Period  
31.9

Transaction ID : BC41EA44C8C344F4B8BE

Category/  
Type

Full Name (Last, First, Middle Initial)  
**B. Ryan Bonifay**

Mailing Address 3110 Maple Drive  
Suite 400

City Atlanta State GA Zip Code 30305-2650

Purpose of Disbursement  
Meal

Candidate Name

Office Sought:  House  Senate  President

Disbursement For: 2014  
 Primary  General  
 Other (specify)

State: District:

Date of Disbursement  
MM / DD / YYYY  
11 / 30 / 2013

Amount of Each Disbursement this Period  
47.48

Transaction ID : B0BC6A5E35DAB4C4D99E

Category/  
Type

Full Name (Last, First, Middle Initial)  
**c. Kroger**

Mailing Address 3330 Piedmont Rd

City Atlanta State GA Zip Code 30305

Purpose of Disbursement  
Reimbursement Memo: Meal

Candidate Name

Office Sought:  House  Senate  President

Disbursement For:  
 Primary  General  
 Other (specify)

State: District:

Date of Disbursement  
MM / DD / YYYY  
11 / 30 / 2013

Amount of Each Disbursement this Period  
47.48

Transaction ID : B48037519D37349D6B9Q

[MEMO ITEM]

Category/  
Type

**SUBTOTAL** of Disbursements This Page (optional).....

**TOTAL** This Period (last page this line number only).....

79.38

14020181533

**SCHEDULE B (FEC Form 3)  
ITEMIZED DISBURSEMENTS**

Use separate schedule(s)  
for each category of the  
Detailed Summary Page

FOR LINE NUMBER:  
(check only one)

<input checked="" type="checkbox"/> 17 20a	<input type="checkbox"/> 18 20b	<input type="checkbox"/> 19a 20c	<input type="checkbox"/> 19b 21
---	------------------------------------	-------------------------------------	------------------------------------

Any information copied from such Reports and Statements may not be sold or used by any person for the purpose of soliciting contributions or for commercial purposes, other than using the name and address of any political committee to solicit contributions from such committee.

NAME OF COMMITTEE (In Full)  
**Perdue for Senate**

**A. Ryan Bonifay**

Full Name (Last, First, Middle Initial)

Mailing Address 3110 Maple Drive  
Suite 400

City Atlanta State GA Zip Code 30305-2650

Purpose of Disbursement  
Meal

Candidate Name

Office Sought:  House  Senate  President

Disbursement For: 2014  
 Primary  General  
 Other (specify)

State: District:

Date of Disbursement  
MM / DD / YYYY  
11 / 30 / 2013

Amount of Each Disbursement this Period  
98.88

Transaction ID : B8025ABC30D0B4A38860

Category/Type

**B. J Christophers**

Full Name (Last, First, Middle Initial)

Mailing Address 5482 Chamblee Rd

City Atlanta State GA Zip Code 30338

Purpose of Disbursement  
Reimbursement Memo: Meal

Candidate Name

Office Sought:  House  Senate  President

Disbursement For:  Primary  General  
 Other (specify)

State: District:

Date of Disbursement  
MM / DD / YYYY  
11 / 30 / 2013

Amount of Each Disbursement this Period  
98.88

Transaction ID : B067E7F26F5EB4EQ59FQ

[MEMO ITEM]

Category/Type

**c. Ryan Bonifay**

Full Name (Last, First, Middle Initial)

Mailing Address 3110 Maple Drive  
Suite 400

City Atlanta State GA Zip Code 30305-2650

Purpose of Disbursement  
Office Supplies

Candidate Name

Office Sought:  House  Senate  President

Disbursement For: 2014  
 Primary  General  
 Other (specify)

State: District:

Date of Disbursement  
MM / DD / YYYY  
12 / 02 / 2013

Amount of Each Disbursement this Period  
125.68

Transaction ID : B0C254FE177E44292874

Category/Type

**SUBTOTAL** of Disbursements This Page (optional)..... 224.56

**TOTAL** This Period (last page this line number only).....

14020181534

**SCHEDULE B (FEC Form 3)  
ITEMIZED DISBURSEMENTS**

Use separate schedule(s)  
for each category of the  
Detailed Summary Page

FOR LINE NUMBER:  
(check only one)

PAGE 279 OF 300

<input checked="" type="checkbox"/> 17 20a	<input type="checkbox"/> 18 20b	<input type="checkbox"/> 19a 20c	<input type="checkbox"/> 19b 21
---	------------------------------------	-------------------------------------	------------------------------------

Any information copied from such Reports and Statements may not be sold or used by any person for the purpose of soliciting contributions or for commercial purposes, other than using the name and address of any political committee to solicit contributions from such committee.

NAME OF COMMITTEE (In Full)  
**Perdue for Senate**

Full Name (Last, First, Middle Initial)  
**A. Office Depot**

Mailing Address 2625 Piedmont Rd NE

City Atlanta State GA Zip Code 30324

Purpose of Disbursement  
Reimbursement Memo: Office Supplies

Candidate Name

Office Sought:  House  Senate  President  
Disbursement For:  Primary  General  Other (specify)

State: District:

Date of Disbursement  
MM / DD / YYYY  
12 / 02 / 2013

Amount of Each Disbursement this Period  
125.68

Transaction ID : B5DBF1BB294F841B18QQ

[MEMO ITEM]

Full Name (Last, First, Middle Initial)  
**B. Google Business**

Mailing Address 1600 Amphitheatre Parkway

City Mountain View State CA Zip Code 94043-1351

Purpose of Disbursement  
Internet service

Candidate Name

Office Sought:  House  Senate  President  
Disbursement For: 2014  Primary  General  Other (specify)

State: District:

Date of Disbursement  
MM / DD / YYYY  
12 / 03 / 2013

Amount of Each Disbursement this Period  
90

Transaction ID : B813908CE908A4932A68

Full Name (Last, First, Middle Initial)  
**C. Anedot**

Mailing Address Third Street Suite 2B

City Baton Rouge State LA Zip Code 70801

Purpose of Disbursement  
Processing fee

Candidate Name

Office Sought:  House  Senate  President  
Disbursement For: 2014  Primary  General  Other (specify)

State: District:

Date of Disbursement  
MM / DD / YYYY  
12 / 03 / 2013

Amount of Each Disbursement this Period  
894.96

Transaction ID : BB8FC1073CC0A4B6DAD2

**SUBTOTAL** of Disbursements This Page (optional).....

**TOTAL** This Period (last page this line number only).....

894.96

14020181535

**SCHEDULE B (FEC Form 3)  
ITEMIZED DISBURSEMENTS**

Use separate schedule(s)  
for each category of the  
Detailed Summary Page

FOR LINE NUMBER:  
(check only one)

<input checked="" type="checkbox"/> 17	<input type="checkbox"/> 18	<input type="checkbox"/> 19a	<input type="checkbox"/> 19b
<input type="checkbox"/> 20a	<input type="checkbox"/> 20b	<input type="checkbox"/> 20c	<input type="checkbox"/> 21

Any information copied from such Reports and Statements may not be sold or used by any person for the purpose of soliciting contributions or for commercial purposes, other than using the name and address of any political committee to solicit contributions from such committee.

NAME OF COMMITTEE (In Full)  
**Perdue for Senate**

**A. Mr. William Kirkland**

Full Name (Last, First, Middle Initial)  
Mailing Address 3110 Maple Drive Suite 400  
City Atlanta State GA Zip Code 30305-2650  
Purpose of Disbursement Lodging  
Candidate Name  
Office Sought:  House  Senate  President  
Disbursement For: 2014  Primary  General  Other (specify)  
State: District:

Date of Disbursement: 12 / 05 / 2013  
Amount of Each Disbursement this Period: 94.98  
Transaction ID : BC78F07C2DEB84A429DA  
Category/Type

**B. Baymont Hotel**

Full Name (Last, First, Middle Initial)  
Mailing Address 1470 Remington Ave  
City Thomasville State GA Zip Code 31792  
Purpose of Disbursement Reimbursement Memo: Lodging  
Candidate Name  
Office Sought:  House  Senate  President  
Disbursement For:  Primary  General  Other (specify)  
State: District:

Date of Disbursement: 12 / 05 / 2013  
Amount of Each Disbursement this Period: 94.98  
Transaction ID : B82FF861B86CC42EA9CQ  
[MEMO ITEM]  
Category/Type

**C. Mr. William Kirkland**

Full Name (Last, First, Middle Initial)  
Mailing Address 3110 Maple Drive Suite 400  
City Atlanta State GA Zip Code 30305-2650  
Purpose of Disbursement Lodging  
Candidate Name  
Office Sought:  House  Senate  President  
Disbursement For: 2014  Primary  General  Other (specify)  
State: District:

Date of Disbursement: 12 / 05 / 2013  
Amount of Each Disbursement this Period: 189.96  
Transaction ID : BAE461832F2C7444CAF6  
Category/Type

**SUBTOTAL** of Disbursements This Page (optional)..... 284.94  
**TOTAL** This Period (last page this line number only).....

14020181536

**SCHEDULE B (FEC Form 3)  
ITEMIZED DISBURSEMENTS**

Use separate schedule(s)  
for each category of the  
Detailed Summary Page

FOR LINE NUMBER: (check only one)  
 17     18     19a     19b  
 20a     20b     20c     21

Any information copied from such Reports and Statements may not be sold or used by any person for the purpose of soliciting contributions or for commercial purposes, other than using the name and address of any political committee to solicit contributions from such committee.

NAME OF COMMITTEE (In Full)  
**Perdue for Senate**

**A. Mr. William Kirkland**  
 Full Name (Last, First, Middle Initial)  
 Mailing Address 3110 Maple Drive  
 Suite 400  
 City Atlanta State GA Zip Code 30305-2650  
 Purpose of Disbursement Lodging  
 Candidate Name  
 Office Sought:  House  Senate  President  
 Disbursement For: 2014  Primary  General  
 Other (specify)  
 State: District:

Date of Disbursement  
 M M / D D / Y Y Y Y Y Y  
 12 / 05 / 2013  
 Amount of Each Disbursement this Period  
 189.96  
 Transaction ID : BCC79F3DC08264DDBBDF  
 Category/Type

**B. Baymont Hotel**  
 Full Name (Last, First, Middle Initial)  
 Mailing Address 1470 Remington Ave  
 City Thomasville State GA Zip Code 31792  
 Purpose of Disbursement Reimbursement Memo: Lodging  
 Candidate Name  
 Office Sought:  House  Senate  President  
 Disbursement For:  Primary  General  
 Other (specify)  
 State: District:

Date of Disbursement  
 M M / D D / Y Y Y Y Y Y  
 12 / 05 / 2013  
 Amount of Each Disbursement this Period  
 189.96  
 Transaction ID : B067E7F26F5EB4EC59FQ  
 [MEMO ITEM]  
 Category/Type

**C. Baymont Hotel**  
 Full Name (Last, First, Middle Initial)  
 Mailing Address 1470 Remington Ave  
 City Thomasville State GA Zip Code 31792  
 Purpose of Disbursement Reimbursement Memo: Lodging  
 Candidate Name  
 Office Sought:  House  Senate  President  
 Disbursement For:  Primary  General  
 Other (specify)  
 State: District:

Date of Disbursement  
 M M / D D / Y Y Y Y Y Y  
 12 / 05 / 2013  
 Amount of Each Disbursement this Period  
 189.96  
 Transaction ID : B2A40E79Q275B4A14BBQ  
 [MEMO ITEM]  
 Category/Type

**SUBTOTAL** of Disbursements This Page (optional).....  
**TOTAL** This Period (last page this line number only).....

189.96  
 189.96

14020181537

**SCHEDULE B (FEC Form 3)  
ITEMIZED DISBURSEMENTS**

Use separate schedule(s)  
for each category of the  
Detailed Summary Page

FOR LINE NUMBER:  
(check only one)

<input checked="" type="checkbox"/> 17 20a	<input type="checkbox"/> 18 20b	<input type="checkbox"/> 19a 20c	<input type="checkbox"/> 19b 21
---	------------------------------------	-------------------------------------	------------------------------------

Any information copied from such Reports and Statements may not be sold or used by any person for the purpose of soliciting contributions or for commercial purposes, other than using the name and address of any political committee to solicit contributions from such committee.

NAME OF COMMITTEE (In Full)

Perdue for Senate

Full Name (Last, First, Middle Initial)

**A. Lindsay Jacobs**

Mailing Address 3110 Maple Drive NE  
Suite 400

City Atlanta State GA Zip Code 30305-2650

Purpose of Disbursement  
Postage

Candidate Name

Category/  
Type

Office Sought:  House  
 Senate  
 President

Disbursement For: 2014  
 Primary  General  
 Other (specify)

State: District:

Date of Disbursement

M M / D D / Y Y Y Y Y Y
12 / 06 / 2013

Amount of Each Disbursement this Period

46
----

Transaction ID : B9A065289412F4233BE9

Full Name (Last, First, Middle Initial)

**B. US Postal Service**

Mailing Address 575 Pharr Rd NE

City Atlanta State GA Zip Code 30355

Purpose of Disbursement  
Reimbursement Memo: Postage

Candidate Name

Category/  
Type

Office Sought:  House  
 Senate  
 President

Disbursement For:  
 Primary  General  
 Other (specify)

State: District:

Date of Disbursement

M M / D D / Y Y Y Y Y Y
12 / 06 / 2013

Amount of Each Disbursement this Period

46
----

Transaction ID : B57B1817D6D344771BAQ

[MEMO ITEM]

Full Name (Last, First, Middle Initial)

**c. ADP Payroll Services**

Mailing Address One ADP Drive

City Augusta State GA Zip Code 30909-9373

Purpose of Disbursement  
Payroll processing fee

Candidate Name

Category/  
Type

Office Sought:  House  
 Senate  
 President

Disbursement For: 2014  
 Primary  General  
 Other (specify)

State: District:

Date of Disbursement

M M / D D / Y Y Y Y Y Y
12 / 06 / 2013

Amount of Each Disbursement this Period

91.25
-------

Transaction ID : B0207471F52B44A0BAA6

SUBTOTAL of Disbursements This Page (optional).....

137.25
--------

TOTAL This Period (last page this line number only).....

--

14020181538

**SCHEDULE B (FEC Form 3)  
ITEMIZED DISBURSEMENTS**

Use separate schedule(s)  
for each category of the  
Detailed Summary Page

FOR LINE NUMBER:  
(check only one)

<input checked="" type="checkbox"/> 17	<input type="checkbox"/> 18	<input type="checkbox"/> 19a	<input type="checkbox"/> 19b
20a	20b	20c	21

Any information copied from such Reports and Statements may not be sold or used by any person for the purpose of soliciting contributions or for commercial purposes, other than using the name and address of any political committee to solicit contributions from such committee.

NAME OF COMMITTEE (In Full)  
**Perdue for Senate**

Full Name (Last, First, Middle Initial)  
**A. Paul's Restaurant**

Mailing Address 10 Kings Circle NE

City Atlanta State GA Zip Code 30305-4234

Purpose of Disbursement  
Fundraiser food & beverage

Candidate Name

Office Sought:  House  Senate  President

Disbursement For: 2014  
 Primary  General  
 Other (specify)

State: District:

Date of Disbursement  
M M / D D / Y Y Y Y Y Y  
12 / 06 / 2013

Amount of Each Disbursement this Period  
1322.24

Transaction ID : B1B9D013DE2A949B9B44

Category/  
Type

Full Name (Last, First, Middle Initial)  
**B. Jenson Strategic Partners**

Mailing Address 3290 Northside Parkway  
Suite 675

City Atlanta State GA Zip Code 30327-2211

Purpose of Disbursement  
Campaign Consulting

Candidate Name

Office Sought:  House  Senate  President

Disbursement For: 2014  
 Primary  General  
 Other (specify)

State: District:

Date of Disbursement  
M M / D D / Y Y Y Y Y Y  
12 / 09 / 2013

Amount of Each Disbursement this Period  
10000

Transaction ID : B56025C5854EB47D7A20

Category/  
Type

Full Name (Last, First, Middle Initial)  
**c. Lindsay Jacobs**

Mailing Address 3110 Maple Drive NE  
Suite 400

City Atlanta State GA Zip Code 30305-2650

Purpose of Disbursement  
Meal

Candidate Name

Office Sought:  House  Senate  President

Disbursement For: 2014  
 Primary  General  
 Other (specify)

State: District:

Date of Disbursement  
M M / D D / Y Y Y Y Y Y  
12 / 10 / 2013

Amount of Each Disbursement this Period  
5.8

Transaction ID : B432C377AB9B14F3094E

Category/  
Type

**SUBTOTAL** of Disbursements This Page (optional) .....

**TOTAL** This Period (last page this line number only) .....

11328.04

14020181539

**SCHEDULE B (FEC Form 3)  
ITEMIZED DISBURSEMENTS**

Use separate schedule(s)  
for each category of the  
Detailed Summary Page

FOR LINE NUMBER:  
(check only one)

<input checked="" type="checkbox"/> 17	<input type="checkbox"/> 18	<input type="checkbox"/> 19a	<input type="checkbox"/> 19b
<input type="checkbox"/> 20a	<input type="checkbox"/> 20b	<input type="checkbox"/> 20c	<input type="checkbox"/> 21

Any information copied from such Reports and Statements may not be sold or used by any person for the purpose of soliciting contributions or for commercial purposes, other than using the name and address of any political committee to solicit contributions from such committee.

NAME OF COMMITTEE (In Full)  
**Perdue for Senate**

Full Name (Last, First, Middle Initial)  
**A. Chick-fil-a**

Mailing Address 1197 Peachtree St NE

City Atlanta State GA Zip Code 30309

Purpose of Disbursement  
Reimbursement Memo: Meal

Candidate Name

Office Sought:  House  Senate  President

Disbursement For:  Primary  General  Other (specify)

State: District:

Date of Disbursement  
MM / DD / YYYY  
12 / 10 / 2013

Amount of Each Disbursement this Period  
5.8

Transaction ID : B65B292Q580F9424B8QQ

[MEMO ITEM]

Full Name (Last, First, Middle Initial)  
**B. Mr. William Kirkland**

Mailing Address 3110 Maple Drive Suite 400

City Atlanta State GA Zip Code 30305-2650

Purpose of Disbursement  
FedEx: delivery service

Candidate Name

Office Sought:  House  Senate  President

Disbursement For: 2014  Primary  General  Other (specify)

State: District:

Date of Disbursement  
MM / DD / YYYY  
12 / 10 / 2013

Amount of Each Disbursement this Period  
7.5

Transaction ID : B18795ABF47494E3A88E

Full Name (Last, First, Middle Initial)  
**C. FedEx**

Mailing Address 2561 Piedmont Rd NE

City Atlanta State GA Zip Code 30324

Purpose of Disbursement  
Reimbursement Memo: FedEx: delivery service

Candidate Name

Office Sought:  House  Senate  President

Disbursement For:  Primary  General  Other (specify)

State: District:

Date of Disbursement  
MM / DD / YYYY  
12 / 10 / 2013

Amount of Each Disbursement this Period  
7.5

Transaction ID : BB07E6AD53D3E49DE95Q

[MEMO ITEM]

**SUBTOTAL** of Disbursements This Page (optional)..... 7.50

**TOTAL** This Period (last page this line number only).....

14020181540



**SCHEDULE B (FEC Form 3)  
ITEMIZED DISBURSEMENTS**

Use separate schedule(s)  
for each category of the  
Detailed Summary Page

FOR LINE NUMBER:  
(check only one)

<input checked="" type="checkbox"/> 17 20a	<input type="checkbox"/> 18 20b	<input type="checkbox"/> 19a 20c	<input type="checkbox"/> 19b 21
---	------------------------------------	-------------------------------------	------------------------------------

Any information copied from such Reports and Statements may not be sold or used by any person for the purpose of soliciting contributions or for commercial purposes, other than using the name and address of any political committee to solicit contributions from such committee.

NAME OF COMMITTEE (In Full)  
**Perdue for Senate**

Full Name (Last, First, Middle Initial) <b>A. Mr. William Kirkland</b>		Date of Disbursement MM / DD / YYYY 12 / 10 / 2013
Mailing Address 3110 Maple Drive Suite 400		Amount of Each Disbursement this Period 19.04 Transaction ID : BD71246FD9A214CF4828
City Atlanta	State GA Zip Code 30305-2650	
Purpose of Disbursement Meal		Category/ Type
Candidate Name		
Office Sought: <input type="checkbox"/> House <input type="checkbox"/> Senate <input type="checkbox"/> President	Disbursement For: 2014 <input checked="" type="checkbox"/> Primary <input type="checkbox"/> General <input type="checkbox"/> Other (specify)	
State: District:		

Full Name (Last, First, Middle Initial) <b>B. Smokies BBQ</b>		Date of Disbursement MM / DD / YYYY 12 / 10 / 2013
Mailing Address 107 Cementary Lane		Amount of Each Disbursement this Period 19.04 Transaction ID : BA1223388D403475BAQQ [MEMO ITEM]
City Cordelle	State GA Zip Code 31010	
Purpose of Disbursement Reimbursement Memo: Meal		Category/ Type
Candidate Name		
Office Sought: <input type="checkbox"/> House <input type="checkbox"/> Senate <input type="checkbox"/> President	Disbursement For: <input type="checkbox"/> Primary <input type="checkbox"/> General <input type="checkbox"/> Other (specify)	
State: District:		

Full Name (Last, First, Middle Initial) <b>C. Mr. William Kirkland</b>		Date of Disbursement MM / DD / YYYY 12 / 10 / 2013
Mailing Address 3110 Maple Drive Suite 400		Amount of Each Disbursement this Period 27.7 Transaction ID : BEA759ADF261F47B4BDA
City Atlanta	State GA Zip Code 30305-2650	
Purpose of Disbursement Meal		Category/ Type
Candidate Name		
Office Sought: <input type="checkbox"/> House <input type="checkbox"/> Senate <input type="checkbox"/> President	Disbursement For: 2014 <input checked="" type="checkbox"/> Primary <input type="checkbox"/> General <input type="checkbox"/> Other (specify)	
State: District:		

<b>SUBTOTAL</b> of Disbursements This Page (optional).....	46.74
<b>TOTAL</b> This Period (last page this line number only).....	

14020181541

**SCHEDULE B (FEC Form 3)  
ITEMIZED DISBURSEMENTS**

Use separate schedule(s)  
for each category of the  
Detailed Summary Page

FOR LINE NUMBER:  
(check only one)

<input checked="" type="checkbox"/> 17	<input type="checkbox"/> 18	<input type="checkbox"/> 19a	<input type="checkbox"/> 19b
20a	20b	20c	21

Any information copied from such Reports and Statements may not be sold or used by any person for the purpose of soliciting contributions or for commercial purposes, other than using the name and address of any political committee to solicit contributions from such committee.

NAME OF COMMITTEE (In Full)  
**Perdue for Senate**

Full Name (Last, First, Middle Initial)  
**A. Smokies BBQ**

Mailing Address 107 Cementary Lane

City Cordelle State GA Zip Code 31010

Purpose of Disbursement Reimbursement Memo: Meal

Candidate Name

Office Sought:  House  Senate  President

Disbursement For:  Primary  General  Other (specify)

State: District:

Date of Disbursement  
MM / DD / YYYY  
12 / 10 / 2013

Amount of Each Disbursement this Period  
27.7

Transaction ID : B2EB33E6QQQA24B978EQ

[MEMO ITEM]

Full Name (Last, First, Middle Initial)  
**B. Mr. William Kirkland**

Mailing Address 3110 Maple Drive Suite 400

City Atlanta State GA Zip Code 30305-2650

Purpose of Disbursement Mileage

Candidate Name

Office Sought:  House  Senate  President

Disbursement For: 2014  Primary  General  Other (specify)

State: District:

Date of Disbursement  
MM / DD / YYYY  
12 / 10 / 2013

Amount of Each Disbursement this Period  
157.3

Transaction ID : B9C37316190924797BFF

Full Name (Last, First, Middle Initial)  
**c. Accessline Communications Corporation**

Mailing Address 11201 Southeast 8th Street Suite 200

City Bellevue State WA Zip Code 98004-6420

Purpose of Disbursement Telephone service

Candidate Name

Office Sought:  House  Senate  President

Disbursement For: 2014  Primary  General  Other (specify)

State: District:

Date of Disbursement  
MM / DD / YYYY  
12 / 10 / 2013

Amount of Each Disbursement this Period  
163.08

Transaction ID : B06A1BAD4CF6437EB85

**SUBTOTAL** of Disbursements This Page (optional).....

**TOTAL** This Period (last page this line number only).....

320.38

14020181542

**SCHEDULE B (FEC Form 3)  
ITEMIZED DISBURSEMENTS**

Use separate schedule(s)  
for each category of the  
Detailed Summary Page

FOR LINE NUMBER:  
(check only one)

<input checked="" type="checkbox"/> 17 20a	<input type="checkbox"/> 18 20b	<input type="checkbox"/> 19a 20c	<input type="checkbox"/> 19b 21
---	------------------------------------	-------------------------------------	------------------------------------

Any information copied from such Reports and Statements may not be sold or used by any person for the purpose of soliciting contributions or for commercial purposes, other than using the name and address of any political committee to solicit contributions from such committee.

NAME OF COMMITTEE (In Full)  
**Perdue for Senate**

Full Name (Last, First, Middle Initial)  
**A. Atlanta Aerial Billboards**

Mailing Address 125 Maryville Drive

City Fayetteville State GA Zip Code 30215

Purpose of Disbursement  
Direct marketing: aerial billboard

Candidate Name

Office Sought:  House  Senate  President

Disbursement For: 2014  
 Primary  General  
 Other (specify)

State: District:

Date of Disbursement  
M M / D D / Y Y Y Y Y Y  
12 / 10 / 2013

Amount of Each Disbursement this Period  
950

Transaction ID : B1AACC6F3EDA54667867

Category/Type

Full Name (Last, First, Middle Initial)  
**B. Office Depot**

Mailing Address 2625 Piedmont Rd NE

City Atlanta State GA Zip Code 30324

Purpose of Disbursement  
Reimbursement Memo: Office Supplies

Candidate Name

Office Sought:  House  Senate  President

Disbursement For:  
 Primary  General  
 Other (specify)

State: District:

Date of Disbursement  
M M / D D / Y Y Y Y Y Y  
12 / 11 / 2013

Amount of Each Disbursement this Period  
25

Transaction ID : B1549234QQQ7B4A62A1Q

[MEMO ITEM]

Category/Type

Full Name (Last, First, Middle Initial)  
**C. Mr. William Kirkland**

Mailing Address 3110 Maple Drive  
Suite 400

City Atlanta State GA Zip Code 30305-2650

Purpose of Disbursement  
Internet service

Candidate Name

Office Sought:  House  Senate  President

Disbursement For: 2014  
 Primary  General  
 Other (specify)

State: District:

Date of Disbursement  
M M / D D / Y Y Y Y Y Y  
12 / 13 / 2013

Amount of Each Disbursement this Period  
49.99

Transaction ID : B411B111B1EAF48EC894

Category/Type

**SUBTOTAL** of Disbursements This Page (optional)..... 999.99

**TOTAL** This Period (last page this line number only).....

14020181543

**SCHEDULE B (FEC Form 3)  
ITEMIZED DISBURSEMENTS**

Use separate schedule(s) for each category of the Detailed Summary Page	FOR LINE NUMBER: (check only one)	PAGE 288 OF 300
	<input checked="" type="checkbox"/> 17 20a <input type="checkbox"/> 18 20b <input type="checkbox"/> 19a 20c <input type="checkbox"/> 19b 21	

Any information copied from such Reports and Statements may not be sold or used by any person for the purpose of soliciting contributions or for commercial purposes, other than using the name and address of any political committee to solicit contributions from such committee.

NAME OF COMMITTEE (In Full)  
**Perdue for Senate**

**A. Clear**

Full Name (Last, First, Middle Initial)

Mailing Address Dept. CH 14365

City Palatine State IL Zip Code 60055

Purpose of Disbursement Reimbursement Memo: Internet service

Candidate Name

Office Sought:  House  Senate  President

Disbursement For:  Primary  General  Other (specify)

State: District:

Date of Disbursement: MM / DD / YYYY  
12 / 13 / 2013

Amount of Each Disbursement this Period: 49.99

Transaction ID : BA4AEAQE097124E1782Q

[MEMO ITEM]

**B. Ryan Bonifay**

Full Name (Last, First, Middle Initial)

Mailing Address 3110 Maple Drive Suite 400

City Atlanta State GA Zip Code 30305-2650

Purpose of Disbursement Payroll

Candidate Name

Office Sought:  House  Senate  President

Disbursement For: 2014  Primary  General  Other (specify)

State: District:

Date of Disbursement: MM / DD / YYYY  
12 / 13 / 2013

Amount of Each Disbursement this Period: 1109.5

Transaction ID : B84114AA2538547E28E7

**c. Jesse Greener**

Full Name (Last, First, Middle Initial)

Mailing Address 3110 Maple Drive Suite 400

City Atlanta State GA Zip Code 30305-2650

Purpose of Disbursement Payroll

Candidate Name

Office Sought:  House  Senate  President

Disbursement For: 2014  Primary  General  Other (specify)

State: District:

Date of Disbursement: MM / DD / YYYY  
12 / 13 / 2013

Amount of Each Disbursement this Period: 1211.06

Transaction ID : B226E0D886B274312B86

**SUBTOTAL** of Disbursements This Page (optional)..... 2320.56

**TOTAL** This Period (last page this line number only).....

14020181544

**SCHEDULE B (FEC Form 3)  
ITEMIZED DISBURSEMENTS**

Use separate schedule(s)  
for each category of the  
Detailed Summary Page

FOR LINE NUMBER:  
(check only one)

PAGE 289 OF 300

<input checked="" type="checkbox"/> 17 20a	<input type="checkbox"/> 18 20b	<input type="checkbox"/> 19a 20c	<input type="checkbox"/> 19b 21
---	------------------------------------	-------------------------------------	------------------------------------

Any information copied from such Reports and Statements may not be sold or used by any person for the purpose of soliciting contributions or for commercial purposes, other than using the name and address of any political committee to solicit contributions from such committee.

NAME OF COMMITTEE (In Full)

Perdue for Senate

Full Name (Last, First, Middle Initial)

**A. Chris Perkins**

Date of Disbursement

M M / D D / Y Y Y Y Y Y
12 / 13 / 2013

Mailing Address 3110 Maple Drive NE  
Suite 400

Amount of Each Disbursement this Period

1664.25
---------

City Atlanta State GA Zip Code 30305-2650

Purpose of Disbursement  
Payroll

Category/ Type
-------------------

Transaction ID : BDACF31DFA08541ED8EE

Candidate Name

Office Sought:  House  
 Senate  
 President

Disbursement For: 2014  
 Primary  General  
 Other (specify)

State: District:

Full Name (Last, First, Middle Initial)

**B. Lindsay Jacobs**

Date of Disbursement

M M / D D / Y Y Y Y Y Y
12 / 13 / 2013

Mailing Address 3110 Maple Drive NE  
Suite 400

Amount of Each Disbursement this Period

1749.31
---------

City Atlanta State GA Zip Code 30305-2650

Purpose of Disbursement  
Payroll

Category/ Type
-------------------

Transaction ID : BEEF7458A56214587995

Candidate Name

Office Sought:  House  
 Senate  
 President

Disbursement For: 2014  
 Primary  General  
 Other (specify)

State: District:

Full Name (Last, First, Middle Initial)

**C. Mr. William Kirkland**

Date of Disbursement

M M / D D / Y Y Y Y Y Y
12 / 13 / 2013

Mailing Address 3110 Maple Drive  
Suite 400

Amount of Each Disbursement this Period

3068.03
---------

City Atlanta State GA Zip Code 30305-2650

Purpose of Disbursement  
Payroll

Category/ Type
-------------------

Transaction ID : B9B634873DE234111907

Candidate Name

Office Sought:  House  
 Senate  
 President

Disbursement For: 2014  
 Primary  General  
 Other (specify)

State: District:

SUBTOTAL of Disbursements This Page (optional).....

6481.59
---------

TOTAL This Period (last page this line number only).....

--

14020181545

**SCHEDULE B (FEC Form 3)  
ITEMIZED DISBURSEMENTS**

Use separate schedule(s)  
for each category of the  
Detailed Summary Page

FOR LINE NUMBER: PAGE 290 OF 300  
(check only one)  
 17     18     19a     19b  
20a    20b    20c    21

Any information copied from such Reports and Statements may not be sold or used by any person for the purpose of soliciting contributions or for commercial purposes, other than using the name and address of any political committee to solicit contributions from such committee.

NAME OF COMMITTEE (In Full)  
**Perdue for Senate**

Full Name (Last, First, Middle Initial)  
**A. Mrs. Laura J. Lanier**

Mailing Address 905 Barrington Ct

City Statesboro State GA Zip Code 30461-6776

Purpose of Disbursement  
Payroll

Candidate Name

Office Sought:  House  Senate  President

Disbursement For: 2014  
 Primary  General  
 Other (specify)

State: District:

Date of Disbursement  
MM / DD / YYYY  
12 / 13 / 2013

Amount of Each Disbursement this Period  
4000

Transaction ID : B4C7DBDD3CEC64B2A980

Category/Type

Full Name (Last, First, Middle Initial)  
**B. LAWGroup, Inc.**

Mailing Address PO Box 550292

City Atlanta State GA Zip Code 30355-2792

Purpose of Disbursement  
Fundraising consulting

Candidate Name

Office Sought:  House  Senate  President

Disbursement For: 2014  
 Primary  General  
 Other (specify)

State: District:

Date of Disbursement  
MM / DD / YYYY  
12 / 13 / 2013

Amount of Each Disbursement this Period  
5000

Transaction ID : B07C15111570741A3A61

Category/Type

Full Name (Last, First, Middle Initial)  
**c. Dickey Strategic Relations**

Mailing Address 2260 Peachtree Rd.  
Unit D2

City Atlanta State GA Zip Code 30309-1132

Purpose of Disbursement  
Media consulting

Candidate Name

Office Sought:  House  Senate  President

Disbursement For: 2014  
 Primary  General  
 Other (specify)

State: District:

Date of Disbursement  
MM / DD / YYYY  
12 / 13 / 2013

Amount of Each Disbursement this Period  
8000

Transaction ID : BDEB80A29A9074639A7C

Category/Type

**SUBTOTAL** of Disbursements This Page (optional).....

**TOTAL** This Period (last page this line number only).....

17000.00

14020181546

**SCHEDULE B (FEC Form 3)  
ITEMIZED DISBURSEMENTS**

Use separate schedule(s)  
for each category of the  
Detailed Summary Page

FOR LINE NUMBER:  
(check only one)

PAGE 291 OF 300

<input checked="" type="checkbox"/> 17	<input type="checkbox"/> 18	<input type="checkbox"/> 19a	<input type="checkbox"/> 19b
<input type="checkbox"/> 20a	<input type="checkbox"/> 20b	<input type="checkbox"/> 20c	<input type="checkbox"/> 21

Any information copied from such Reports and Statements may not be sold or used by any person for the purpose of soliciting contributions or for commercial purposes, other than using the name and address of any political committee to solicit contributions from such committee.

NAME OF COMMITTEE (In Full)

Perdue for Senate

Full Name (Last, First, Middle Initial)

**A. Mr. William Kirkland**

Mailing Address 3110 Maple Drive  
Suite 400

City Atlanta State GA Zip Code 30305-2650

Purpose of Disbursement  
Database services

Candidate Name

Category/  
Type

Office Sought:  House  
 Senate  
 President

Disbursement For: 2014  
 Primary  General  
 Other (specify)

State: District:

Date of Disbursement

M M	D D	Y Y Y Y
12	14	2013

Amount of Each Disbursement this Period

799
-----

Transaction ID : BD07F8D25A6824B0281D

Full Name (Last, First, Middle Initial)

**B. Nation Builder**

Mailing Address 448 S.Hill St, Suite 200

City Atlanta State GA Zip Code 90013

Purpose of Disbursement  
Reimbursement Memo: Database services

Candidate Name

Category/  
Type

Office Sought:  House  
 Senate  
 President

Disbursement For:  
 Primary  General  
 Other (specify)

State: District:

Date of Disbursement

M M	D D	Y Y Y Y
12	14	2013

Amount of Each Disbursement this Period

799
-----

Transaction ID : B5DBF1BB29QQ41B181Q

[MEMO ITEM]

Full Name (Last, First, Middle Initial)

**C. Mr. William Kirkland**

Mailing Address 3110 Maple Drive  
Suite 400

City Atlanta State GA Zip Code 30305-2650

Purpose of Disbursement  
Office Supplies

Candidate Name

Category/  
Type

Office Sought:  House  
 Senate  
 President

Disbursement For: 2014  
 Primary  General  
 Other (specify)

State: District:

Date of Disbursement

M M	D D	Y Y Y Y
12	16	2013

Amount of Each Disbursement this Period

77.7
------

Transaction ID : BF1F2506F13A245F294A

SUBTOTAL of Disbursements This Page (optional).....

876.70
--------

TOTAL This Period (last page this line number only).....

--

14020181547

**SCHEDULE B (FEC Form 3)  
ITEMIZED DISBURSEMENTS**

Use separate schedule(s)  
for each category of the  
Detailed Summary Page

FOR LINE NUMBER:  
(check only one)

<input checked="" type="checkbox"/> 17 20a	<input type="checkbox"/> 18 20b	<input type="checkbox"/> 19a 20c	<input type="checkbox"/> 19b 21
---	------------------------------------	-------------------------------------	------------------------------------

Any information copied from such Reports and Statements may not be sold or used by any person for the purpose of soliciting contributions or for commercial purposes, other than using the name and address of any political committee to solicit contributions from such committee.

NAME OF COMMITTEE (In Full)  
**Perdue for Senate**

Full Name (Last, First, Middle Initial)

**A. Office Depot**

Mailing Address 2625 Piedmont Rd NE

City Atlanta State GA Zip Code 30324

Purpose of Disbursement  
Reimbursement Memo: Office Supplies

Candidate Name

Office Sought:  House  
 Senate  
 President

Disbursement For:  
 Primary  General  
 Other (specify)

State: District:

Date of Disbursement

M M / D D / Y Y Y Y Y Y  
12 / 16 / 2013

Amount of Each Disbursement this Period

77.7

Transaction ID : B3AADF2BFBC0845E190Q

[MEMO ITEM]

**B. Mr. William Kirkland**

Mailing Address 3110 Maple Drive  
Suite 400

City Atlanta State GA Zip Code 30305-2650

Purpose of Disbursement  
Fundraiser food & beverage

Candidate Name

Office Sought:  House  
 Senate  
 President

Disbursement For: 2014  
 Primary  General  
 Other (specify)

State: District:

Date of Disbursement

M M / D D / Y Y Y Y Y Y  
12 / 16 / 2013

Amount of Each Disbursement this Period

2956

Transaction ID : B0AD4D5687442428BB6E

**C. 103 West**

Mailing Address 103 West Paces Ferry

City Atlanta State GA Zip Code 30305

Purpose of Disbursement  
Reimbursement Memo: Fundraiser food & beverage

Candidate Name

Office Sought:  House  
 Senate  
 President

Disbursement For:  
 Primary  General  
 Other (specify)

State: District:

Date of Disbursement

M M / D D / Y Y Y Y Y Y  
12 / 16 / 2013

Amount of Each Disbursement this Period

2956

Transaction ID : BD9Q99ABAQ4844BF2A2Q

[MEMO ITEM]

SUBTOTAL of Disbursements This Page (optional).....

2956.00

TOTAL This Period (last page this line number only).....

14020181548



**SCHEDULE B (FEC Form 3)  
ITEMIZED DISBURSEMENTS**

Use separate schedule(s)  
for each category of the  
Detailed Summary Page

FOR LINE NUMBER:  
(check only one)

PAGE 293 OF 300

<input checked="" type="checkbox"/> 17 20a	<input type="checkbox"/> 18 20b	<input type="checkbox"/> 19a 20c	<input type="checkbox"/> 19b 21
---	------------------------------------	-------------------------------------	------------------------------------

Any information copied from such Reports and Statements may not be sold or used by any person for the purpose of soliciting contributions or for commercial purposes, other than using the name and address of any political committee to solicit contributions from such committee.

NAME OF COMMITTEE (In Full)

Perdue for Senate

Full Name (Last, First, Middle Initial)

**A. ADP Payroll Services**

Mailing Address One ADP Drive

City Augusta State GA Zip Code 30909-9373

Purpose of Disbursement  
Payroll processing fee

Candidate Name

Category/  
Type

Office Sought:  House  Senate  President

Disbursement For: 2014  
 Primary  General  
 Other (specify)

State: District:

Date of Disbursement

MM / DD / YYYY  
12 / 20 / 2013

Amount of Each Disbursement this Period

91.25

Transaction ID : B2B68818AAF32455BABC

**B. ASI Properties**

Mailing Address 470 East Paces Ferry Rd

City Atlanta State GA Zip Code 30305-3301

Purpose of Disbursement  
Rent

Candidate Name

Category/  
Type

Office Sought:  House  Senate  President

Disbursement For: 2014  
 Primary  General  
 Other (specify)

State: District:

Date of Disbursement

MM / DD / YYYY  
12 / 20 / 2013

Amount of Each Disbursement this Period

2100

Transaction ID : B320840B218634A629AF

**c. Robbins, Ross, Alloy, Belinfante, Littlefield, LLC**

Mailing Address 999 Peachtree Street, NE  
Suite 1120

City Atlanta State GA Zip Code 30309-4471

Purpose of Disbursement  
Legal consulting

Candidate Name

Category/  
Type

Office Sought:  House  Senate  President

Disbursement For: 2014  
 Primary  General  
 Other (specify)

State: District:

Date of Disbursement

MM / DD / YYYY  
12 / 24 / 2013

Amount of Each Disbursement this Period

5000

Transaction ID : B7F021CB5D6D145E9BE8

SUBTOTAL of Disbursements This Page (optional).....

7191.25

TOTAL This Period (last page this line number only).....

14020181549

**SCHEDULE B (FEC Form 3)  
ITEMIZED DISBURSEMENTS**

Use separate schedule(s)  
for each category of the  
Detailed Summary Page

FOR LINE NUMBER: (check only one)  
 17     18     19a     19b  
 20a     20b     20c     21

Any information copied from such Reports and Statements may not be sold or used by any person for the purpose of soliciting contributions or for commercial purposes, other than using the name and address of any political committee to solicit contributions from such committee.

NAME OF COMMITTEE (In Full)  
**Perdue for Senate**

**A. Laurens Direct Mail**

Full Name (Last, First, Middle Initial)

Mailing Address **613 Royal Crescent Aly**

City **Canton** State **GA** Zip Code **30115-1844**

Purpose of Disbursement **Palm cards**

Candidate Name

Office Sought:  House  Senate  President

Disbursement For: 2014  
 Primary  General  
 Other (specify)

State: District:

Date of Disbursement: **MM / DD / YYYY**  
**12 / 26 / 2013**

Amount of Each Disbursement this Period: **570**

Transaction ID : **B1D47E34D1BD1415C9D8**

Category/Type

**B. Technilyze, LLC**

Full Name (Last, First, Middle Initial)

Mailing Address **2212 Eagles Nest Circle**

City **Decatur** State **GA** Zip Code **30035-2234**

Purpose of Disbursement **Website services**

Candidate Name

Office Sought:  House  Senate  President

Disbursement For: 2014  
 Primary  General  
 Other (specify)

State: District:

Date of Disbursement: **MM / DD / YYYY**  
**12 / 30 / 2013**

Amount of Each Disbursement this Period: **87500**

Transaction ID : **B98BD1E54E23B4C0183E**

Category/Type

**C. State Bank**

Full Name (Last, First, Middle Initial)

Mailing Address **415 E Paces Ferry Rd NE**

City **Atlanta** State **GA** Zip Code **30305-3305**

Purpose of Disbursement **Bank fee**

Candidate Name

Office Sought:  House  Senate  President

Disbursement For: 2014  
 Primary  General  
 Other (specify)

State: District:

Date of Disbursement: **MM / DD / YYYY**  
**12 / 31 / 2013**

Amount of Each Disbursement this Period: **15**

Transaction ID : **BE26844C7AB2C4F7B97A**

Category/Type

**SUBTOTAL** of Disbursements This Page (optional)..... **88085.00**

**TOTAL** This Period (last page this line number only).....

14020181550

**SCHEDULE B (FEC Form 3)  
ITEMIZED DISBURSEMENTS**

Use separate schedule(s)  
for each category of the  
Detailed Summary Page

FOR LINE NUMBER:  
(check only one)

<input checked="" type="checkbox"/> 17 20a	<input type="checkbox"/> 18 20b	<input type="checkbox"/> 19a 20c	<input type="checkbox"/> 19b 21
---	------------------------------------	-------------------------------------	------------------------------------

Any information copied from such Reports and Statements may not be sold or used by any person for the purpose of soliciting contributions or for commercial purposes, other than using the name and address of any political committee to solicit contributions from such committee.

NAME OF COMMITTEE (In Full)  
**Perdue for Senate**

Full Name (Last, First, Middle Initial)  
**A. Chris Perkins**

Mailing Address 3110 Maple Drive NE  
Suite 400

City Atlanta State GA Zip Code 30305-2650

Purpose of Disbursement  
Payroll

Candidate Name

Office Sought:  House  Senate  President

Disbursement For: 2014  
 Primary  General  
 Other (specify)

State: District:

Date of Disbursement  
MM / DD / YYYY  
12 / 31 / 2013

Amount of Each Disbursement this Period  
1109.5

Transaction ID : B4FBF3C37DE57427883D

Full Name (Last, First, Middle Initial)  
**B. Jesse Greener**

Mailing Address 3110 Maple Drive  
Suite 400

City Atlanta State GA Zip Code 30305-2650

Purpose of Disbursement  
Payroll

Candidate Name

Office Sought:  House  Senate  President

Disbursement For: 2014  
 Primary  General  
 Other (specify)

State: District:

Date of Disbursement  
MM / DD / YYYY  
12 / 31 / 2013

Amount of Each Disbursement this Period  
1248.19

Transaction ID : B259C1BB259334479A9D

Full Name (Last, First, Middle Initial)  
**c. Lindsay Jacobs**

Mailing Address 3110 Maple Drive NE  
Suite 400

City Atlanta State GA Zip Code 30305-2650

Purpose of Disbursement  
Payroll

Candidate Name

Office Sought:  House  Senate  President

Disbursement For: 2014  
 Primary  General  
 Other (specify)

State: District:

Date of Disbursement  
MM / DD / YYYY  
12 / 31 / 2013

Amount of Each Disbursement this Period  
1802.94

Transaction ID : B6FF7A171E68441909DC

**SUBTOTAL** of Disbursements This Page (optional)..... 4160.63

**TOTAL** This Period (last page this line number only).....

14020181551

**SCHEDULE B (FEC Form 3)  
ITEMIZED DISBURSEMENTS**

Use separate schedule(s)  
for each category of the  
Detailed Summary Page

FOR LINE NUMBER:  
(check only one)

<input checked="" type="checkbox"/> 17	<input type="checkbox"/> 18	<input type="checkbox"/> 19a	<input type="checkbox"/> 19b
20a	20b	20c	21

Any information copied from such Reports and Statements may not be sold or used by any person for the purpose of soliciting contributions or for commercial purposes, other than using the name and address of any political committee to solicit contributions from such committee.

NAME OF COMMITTEE (In Full)

Perdue for Senate

Full Name (Last, First, Middle Initial)

**A. Mrs. Laura J. Lanier**

Mailing Address 905 Barrington Ct

City Statesboro State GA Zip Code 30461-6776

Purpose of Disbursement  
Payroll

Candidate Name

Category/  
Type

Office Sought:  House  Senate  President

Disbursement For: 2014  
 Primary  General  
 Other (specify)

State: District:

Date of Disbursement

M M / D D / Y Y Y Y Y Y  
12 / 31 / 2013

Amount of Each Disbursement this Period

2000

Transaction ID : B9B8203F247CE404CBD4

**B. Ryan Bonifay**

Mailing Address 3110 Maple Drive  
Suite 400

City Atlanta State GA Zip Code 30305-2650

Purpose of Disbursement  
Payroll

Candidate Name

Category/  
Type

Office Sought:  House  Senate  President

Disbursement For: 2014  
 Primary  General  
 Other (specify)

State: District:

Date of Disbursement

M M / D D / Y Y Y Y Y Y  
12 / 31 / 2013

Amount of Each Disbursement this Period

2219

Transaction ID : B00884B99A7634A2B920

**C. Mr. William Kirkland**

Mailing Address 3110 Maple Drive  
Suite 400

City Atlanta State GA Zip Code 30305-2650

Purpose of Disbursement  
Payroll

Candidate Name

Category/  
Type

Office Sought:  House  Senate  President

Disbursement For: 2014  
 Primary  General  
 Other (specify)

State: District:

Date of Disbursement

M M / D D / Y Y Y Y Y Y  
12 / 31 / 2013

Amount of Each Disbursement this Period

3162.08

Transaction ID : BC5DAFD4BFB6042838B2

**SUBTOTAL** of Disbursements This Page (optional).....

7381.08

**TOTAL** This Period (last page this line number only).....

14020181552

**SCHEDULE B (FEC Form 3)  
ITEMIZED DISBURSEMENTS**

Use separate schedule(s)  
for each category of the  
Detailed Summary Page

FOR LINE NUMBER:  
(check only one)

PAGE 297 OF 300

17  
20a     18  
20b     19a  
20c     19b  
21

Any information copied from such Reports and Statements may not be sold or used by any person for the purpose of soliciting contributions or for commercial purposes, other than using the name and address of any political committee to solicit contributions from such committee.

NAME OF COMMITTEE (In Full)  
**Perdue for Senate**

**A. Mr. J. Neal Purcell**

Full Name (Last, First, Middle Initial)

Mailing Address 590 Marsh Park Dr

City Duluth State GA Zip Code 30097-6473

Purpose of Disbursement Fundraiser food & beverage

Candidate Name

Office Sought:  House  Senate  President

Disbursement For: 2014  Primary  General  Other (specify)

State: District:

Date of Disbursement 12 / 31 / 2013

Amount of Each Disbursement this Period 6387.98

Transaction ID : B1F6CC094241A49F6804

Category/Type

**B. Atlanta Athletic Club**

Full Name (Last, First, Middle Initial)

Mailing Address 1930 Bobby Jones Dr

City Johns Creek State GA Zip Code 30097

Purpose of Disbursement Reimbursement Memo: Fundraiser food & beverage

Candidate Name

Office Sought:  House  Senate  President

Disbursement For:  Primary  General  Other (specify)

State: District:

Date of Disbursement 12 / 31 / 2013

Amount of Each Disbursement this Period 6387.98

Transaction ID : BAD906550162B452Q84Q

[MEMO ITEM]

Category/Type

**C.**

Full Name (Last, First, Middle Initial)

Mailing Address

City State Zip Code

Purpose of Disbursement

Candidate Name

Office Sought:  House  Senate  President

Disbursement For:  Primary  General  Other (specify)

State: District:

Date of Disbursement

Amount of Each Disbursement this Period

Category/Type

**SUBTOTAL** of Disbursements This Page (optional)..... 6387.98

**TOTAL** This Period (last page this line number only)..... 333869.35

14020181553

**SCHEDULE C (FEC Form 3)**

**LOANS**

Use separate schedule(s) for each category of the Detailed Summary Page

FOR LINE NUMBER: (check only one)

13a  
 13b

NAME OF COMMITTEE (In Full)  
**Perdue for Senate**

Transaction ID : C4EFD0C0B8D1F47B6972

LOAN SOURCE Full Name (Last, First, Middle Initial)

[PERSONAL FUNDS]

Election: 2014

**Mr. David A. Perdue**

Primary

General

Other (specify) ▼

Mailing Address

Perdue for Senate  
3110 Maple Drive NE

City

State

ZIP Code

Atlanta

GA

30305-2650

Original Amount of Loan

250000.00

Cumulative Payment To Date

0.00

Balance Outstanding at Close of This Period

250000.00

**TERMS**

Date Incurred

M 09 / M

D 30 / D

Y 2013 / Y

Date Due

M M / M

D D / D

Y None / Y

Interest Rate

% (apr)

Secured:

Yes

No

List All Endorsers or Guarantors (if any) to Loan Source

1. Full Name (Last, First, Middle Initial)

Name of Employer

Mailing Address

Occupation

City

State

ZIP Code

Amount

Guaranteed Outstanding:

2. Full Name (Last, First, Middle Initial)

Name of Employer

Mailing Address

Occupation

City

State

ZIP Code

Amount

Guaranteed Outstanding:

3. Full Name (Last, First, Middle Initial)

Name of Employer

Mailing Address

Occupation

City

State

ZIP Code

Amount

Guaranteed Outstanding:

4. Full Name (Last, First, Middle Initial)

Name of Employer

Mailing Address

Occupation

City

State

ZIP Code

Amount

Guaranteed Outstanding:

SUBTOTALS This Period This Page (optional)...

250000.00

TOTALS This Period (last page in this line only) ..

Carry outstanding balance only to LINE 3, Schedule D, for this line. If no Schedule D, carry forward to appropriate line of Summary.

14020181554

**SCHEDULE C (FEC Form 3)**

**LOANS**

Use separate schedule(s) for each category of the Detailed Summary Page

FOR LINE NUMBER: (check only one)

13a  
 13b

NAME OF COMMITTEE (In Full)  
Perdue for Senate

Transaction ID : CF47EF87EA2A246B7BC5

LOAN SOURCE Full Name (Last, First, Middle Initial)

[PERSONAL FUNDS]

Election: 2014

Mr. David A. Perdue

Primary

Mailing Address  
Perdue for Senate  
3110 Maple Drive NE

General

Other (specify) ▼

City State ZIP Code  
Atlanta GA 30305-2650

Original Amount of Loan Cumulative Payment To Date Balance Outstanding at Close of This Period  
500000.00 0.00 500000.00

**TERMS**

Date Incurred Date Due Interest Rate Secured:  
M M / D D / Y Y Y Y M M / D D / Y Y Y Y None % (apr)  Yes  No

List All Endorsers or Guarantors (if any) to Loan Source

1. Full Name (Last, First, Middle Initial)	Name of Employer
Mailing Address	Occupation
City State ZIP Code	Amount Guaranteed Outstanding:
2. Full Name (Last, First, Middle Initial)	Name of Employer
Mailing Address	Occupation
City State ZIP Code	Amount Guaranteed Outstanding:
3. Full Name (Last, First, Middle Initial)	Name of Employer
Mailing Address	Occupation
City State ZIP Code	Amount Guaranteed Outstanding:
4. Full Name (Last, First, Middle Initial)	Name of Employer
Mailing Address	Occupation
City State ZIP Code	Amount Guaranteed Outstanding:

SUBTOTALS This Period This Page (optional)... 500000.00  
TOTALS This Period (last page in this line only)..

Carry outstanding balance only to LINE 3, Schedule D, for this line. If no Schedule D, carry forward to appropriate line of Summary.

14020181555

**SCHEDULE C (FEC Form 3)  
LOANS**

Use separate schedule(s)  
for each category of the  
Detailed Summary Page

FOR LINE NUMBER:  
(check only one)

13a  
 13b

NAME OF COMMITTEE (In Full)  
**Perdue for Senate**

Transaction ID : **C54EFB98B6B2E40A58E0**

LOAN SOURCE Full Name (Last, First, Middle Initial)

**[PERSONAL FUNDS]**

Election: 2014

**Mr. David A. Perdue**

Primary

Mailing Address  
Perdue for Senate  
3110 Maple Drive NE

General

Other (specify) ▼

Primary-Runoff

City State ZIP Code  
Atlanta GA 30305-2650

Original Amount of Loan 250000.00	Cumulative Payment To Date 0.00	Balance Outstanding at Close of This Period 250000.00
--------------------------------------	------------------------------------	--

**TERMS**

Date Incurred: MM/DD/YYYY (09/30/2013) Date Due: MM/DD/YYYY (None) Interest Rate: % (apr) Secured:  Yes  No

List All Endorsers or Guarantors (if any) to Loan Source

1. Full Name (Last, First, Middle Initial)	Name of Employer
Mailing Address	Occupation
City State ZIP Code	Amount Guaranteed Outstanding: [ ]
2. Full Name (Last, First, Middle Initial)	Name of Employer
Mailing Address	Occupation
City State ZIP Code	Amount Guaranteed Outstanding: [ ]
3. Full Name (Last, First, Middle Initial)	Name of Employer
Mailing Address	Occupation
City State ZIP Code	Amount Guaranteed Outstanding: [ ]
4. Full Name (Last, First, Middle Initial)	Name of Employer
Mailing Address	Occupation
City State ZIP Code	Amount Guaranteed Outstanding: [ ]

<b>SUBTOTALS</b> This Period This Page (optional)...	250000.00
<b>TOTALS</b> This Period (last page in this line only) ..	1000000.00

Carry outstanding balance only to LINE 3, Schedule D, for this line. If no Schedule D, carry forward to appropriate line of Summary.

14020181556



14020181557

**FedEx**. NEW Package Express **US AIRBILL** 8055 7575 4873

151969 REV 7/08 RRD

FedEx First Overnight®

fedex.com 1.800.GoFedEx 1.800.463.3339

**1 From**  
 Date 4/10/14  
 Sender's Name JIMMY PASKWELL Phone 473 471-7438  
 Company LAMB AND BARNWELL  
 Address 4120 MCKNIGHT ROAD  
 City DALTON State GA ZIP 31210

**2 Your Internal Billing Reference**

**3 To**  
 Recipient's Name  
 Company SENATE OFFICE OF PUBLIC RECORDS  
 Address 232 HART BUILDING  
 We cannot deliver to PO boxes or P.O. codes.  
 Address City WASHINGTON State DC ZIP 20510



8055 7575 4873

fedex.com 1.800.GoFedEx 1.800.463.3339

**4 Express Package Service**  
 Packages up to 150 lbs. For packages over 50 lbs., use our new FedEx Express Priority or FedEx Express Saver®.  
 \*To meet business days.

**Board Business Day**  
 FedEx First Overnight™  
 Next business day, Monday through Friday, with delivery by 8:00 A.M. Saturday delivery is not available.  
 **FedEx Priority Overnight™**  
 Next business day, Monday through Friday, with delivery by 10:00 A.M. Saturday delivery is not available.  
 **FedEx Standard Overnight™**  
 Next business day, Monday through Friday, with delivery by 3:00 P.M. Saturday delivery is not available.

**5 Packaging** \*Estimated value limit \$500

FedEx Envelope®  FedEx Pak®  FedEx Box  FedEx Tube  Other

**6 Signature and Delivery Options**

**SATURDAY Delivery** (Available for FedEx Express Saver, FedEx Priority Overnight, and FedEx Standard Overnight services only.)

**No Signature Required** (Not available for FedEx Priority Overnight, FedEx Standard Overnight, and FedEx 2Day services.)

**Direct Signature** (Not available for FedEx Priority Overnight, FedEx Standard Overnight, and FedEx 2Day services.)

**Indirect Signature** (Not available for FedEx Priority Overnight, FedEx Standard Overnight, and FedEx 2Day services.)

**Signature Required** (Not available for FedEx Priority Overnight, FedEx Standard Overnight, and FedEx 2Day services.)

**Signature Required - In person** (Not available for FedEx Priority Overnight, FedEx Standard Overnight, and FedEx 2Day services.)

**Signature Required - By mail** (Not available for FedEx Priority Overnight, FedEx Standard Overnight, and FedEx 2Day services.)

**Signature Required - By mail (with photo ID)** (Not available for FedEx Priority Overnight, FedEx Standard Overnight, and FedEx 2Day services.)

**Signature Required - By mail (with photo ID and delivery receipt)** (Not available for FedEx Priority Overnight, FedEx Standard Overnight, and FedEx 2Day services.)

**Signature Required - By mail (with photo ID and delivery receipt and return receipt)** (Not available for FedEx Priority Overnight, FedEx Standard Overnight, and FedEx 2Day services.)

**Signature Required - By mail (with photo ID and delivery receipt and return receipt and signature)** (Not available for FedEx Priority Overnight, FedEx Standard Overnight, and FedEx 2Day services.)

**7 Payment** Bill to:

Sender  Recipient  Third Party  Credit Card  Cash/Check

Enter FedEx Acct. No. or Credit Card No. below.

Obtain recip. Acct. No.

Total Packages 1 Total Weight 3.4 LB

544

**POST OFFICE**

ORIGIN ID:MCNA (678) 458-7355  
 WILLIAM KIRKLAND  
 67 25TH ST NW  
 ATLANTA, GA 303092055  
 UNITED STATES US

SHIP DATE: 10APR14  
 ACTWTG: 3.4 LB  
 CAD: /OFFC1501  
 DIMS: 0x0x0 IN  
 BILL SENDER

SENATE OFFICE OF PUBLIC RECORD  
 232 HART SENATE OFFICE BUILDIN

WASHINGTON DC 20510

(202) 224-0322

REF:

DEPT:

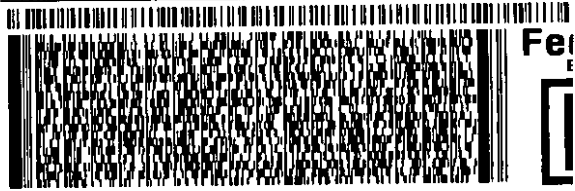

TRK# 8055 7575 4873  
 0200

FRI - 11 APR  
 FIRST OVERNIGHT

**X1 YKNA**

2  
 DC-US

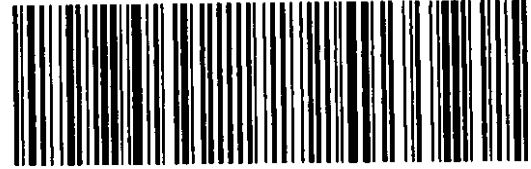

**FedEx**  
**FIRST OVERNIGHT**

Delivery Address

232 HART SENATE OFFICE BUILDIN

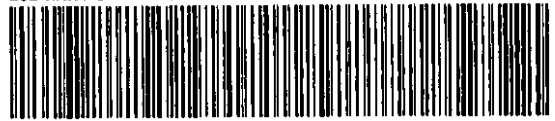

Scanned by Office  
 Scanner: Post Office  
 APR 11 2014

FedEx Express

TRACKING NUMBER  
 13-092662  
 U S SENATE

NANCY ERICKSON  
SECRETARY

DANA K. MCCALLUM  
SUPERINTENDENT  
HAR. HATE OFFICE BUILDING  
SUITE 232  
WASHINGTON, DC 20510-7111  
PHONE (202) 224-0322

# United States Senate

OFFICE OF THE SECRETARY

OFFICE OF PUBLIC RECORDS

THE PRECEDING DOCUMENT WAS:

HAND DELIVERED \_\_\_\_\_  
Date of Receipt

USPS FIRST CLASS MAIL \_\_\_\_\_  
Postmark

USPS REGISTERED/CERTIFIED \_\_\_\_\_  
Postmark

USPS PRIORITY MAIL \_\_\_\_\_  
Postmark  
DELIVERY CONFIRMATION OR SIGNATURE CONFIRMATION LABEL

USPS EXPRESS MAIL \_\_\_\_\_  
Postmark

OVERNIGHT DELIVERY SERVICE:

	SHIPPING DATE	NEXT BUSINESS DAY DELIVERY
FEDERAL EXPRESS	<u>4/10/14</u>	<input type="checkbox"/>
UPS	_____	<input type="checkbox"/>
DBL	_____	<input type="checkbox"/>
AIRBORNE EXPRESS	_____	<input type="checkbox"/>

RECEIVED FROM FEDERAL ELECTION COMMISSION \_\_\_\_\_  
Date of Receipt

POSTMARK ILLEGIBLE  NO POSTMARK

FAX \_\_\_\_\_  
Date of Receipt

OTHER \_\_\_\_\_  
Date of Receipt or Postmark

PREPARER MN DATE PREPARED 4/14/14

14020181558

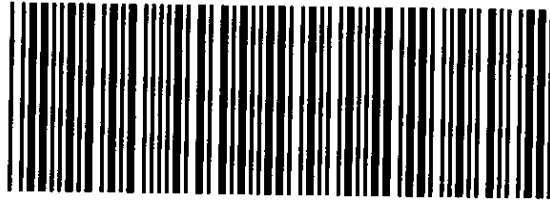

SEN PATCH

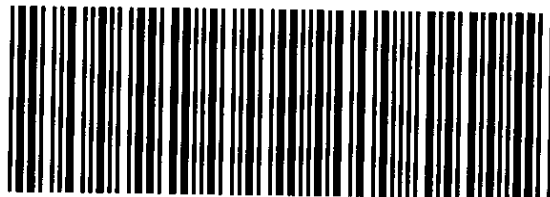
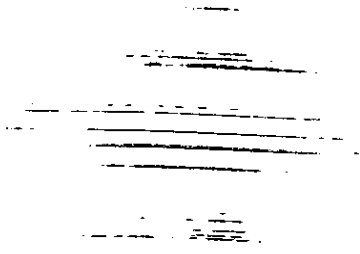

SEN PATCH

14020181559