

FEC FORM 3X

REPORT OF RECEIPTS AND DISBURSEMENTS For Other Than An Authorized Committee

RECEIVED FEC MAIL CENTER

FEB -3 AM 11:27 Office Use Only

1. NAME OF COMMITTEE (in full) TYPE OR PRINT Example: If typing, type over the lines.

12FE4M5

Tehama County Republican Central Committee (Federal)

ADDRESS (number and street)

P. O. Box 1042

Check if different than previously reported. (ACC)

Orland

CA

95963

2. FEC IDENTIFICATION NUMBER

CITY

STATE

ZIP CODE

C00554881

3. IS THIS REPORT

NEW (N)

OR

AMENDED (A)

4. TYPE OF REPORT

(Choose One)

(a) Quarterly Reports:

April 15 Quarterly Report (Q1)

July 15 Quarterly Report (Q2)

October 15 Quarterly Report (Q3)

January 31 Year-End Report (YE)

July 31 Mid-Year Report (Non-election Year Only) (MY)

Termination Report (TER)

(b) Monthly Report Due On:

Feb 20 (M2)

May 20 (M5)

Aug 20 (M8)

Nov 20 (M11) (Non-Election Year Only)

Mar 20 (M3)

Jun 20 (M6)

Sep 20 (M9)

Dec 20 (M12) (Non-Election Year Only)

Apr 20 (M4)

Jul 20 (M7)

Oct 20 (M10)

Jan 31 (YE)

(c) 12-Day PRE-Election Report for the:

Primary (12P)

General (12G)

Runoff (12R)

Convention (12C)

Special (12S)

Election on

in the State of

(d) 30-Day POST-Election Report for the:

General (30G)

Runoff (30R)

Special (30S)

Election on

in the State of

5. Covering Period

07 01 2019

through

12 31 2019

I certify that I have examined this Report and to the best of my knowledge and belief it is true, correct and complete.

Alston, Linda, , ,

Type or Print Name of Treasurer

Signature of Treasurer

Alston, Linda, , ,

Date

01 29 2020

NOTE: Submission of false, erroneous, or incomplete information may subject the person signing this Report to the penalties of 52 U.S.C. § 30109.

Office Use Only

FEC FORM 3X Rev. 05/2016

**SUMMARY PAGE
OF RECEIPTS AND DISBURSEMENTS**

FEC Form 3X (Rev. 05/2016)

Page 2

Write or Type Committee Name

Tehama County Republican Central Committee (Federal)

Report Covering the Period: From: M M / D D / Y Y Y Y 07 01 2019 To: M M / D D / Y Y Y Y 12 31 2019

	COLUMN A This Period	COLUMN B Calendar Year-to-Date
6. (a) Cash on Hand January 1, 2019		981.34
(b) Cash on Hand at Beginning of Reporting Period.....	1341.34	
(c) Total Receipts (from Line 19).....	0.00	415.00
(d) Subtotal (add Lines 6(b) and 6(c) for Column A and Lines 6(a) and 6(c) for Column B).....	1341.34	1396.34
7. Total Disbursements (from Line 31).....	0.00	55.00
8. Cash on Hand at Close of Reporting Period (subtract Line 7 from Line 6(d)).....	1341.34	1341.34
9. Debts and Obligations Owed TO the Committee (Itemize all on Schedule C and/or Schedule D).....	0.00	
10. Debts and Obligations Owed BY the Committee (Itemize all on Schedule C and/or Schedule D).....	0.00	

This committee has qualified as a multicandidate committee. (see FEC FORM 1M)

For further information contact:

Federal Election Commission
999 E Street, NW
Washington, DC 20463

Toll Free 800-424-9530
Local 202-694-1100

DETAILED SUMMARY PAGE
of Receipts

FEC Form 3X (Rev. 05/2016)

Page 3

Write or Type Committee Name

Tehama County Republican Central Committee (Federal)

Report Covering the Period: From: 07 / 01 / 2019 To: 12 / 31 / 2019

I. Receipts	COLUMN A Total This Period	COLUMN B Calendar Year-to-Date
11. Contributions (other than loans) From:		
(a) Individuals/Persons Other Than Political Committees		
(i) Itemized (use Schedule A).....	0.00	0.00
(ii) Unitemized	0.00	55.00
(iii) TOTAL (add Lines 11(a)(i) and (ii)).....▶	0.00	55.00
(b) Political Party Committees	0.00	0.00
(c) Other Political Committees (such as PACs).....	0.00	360.00
(d) Total Contributions (add Lines 11(a)(iii), (b), and (c)) (Carry Totals to Line 33, page 5).....▶	0.00	415.00
12. Transfers From Affiliated/Other Party Committees.....	0.00	0.00
13. All Loans Received	0.00	0.00
14. Loan Repayments Received.....	0.00	0.00
15. Offsets To Operating Expenditures (Refunds, Rebates, etc.) (Carry Totals to Line 37, page 5).....	0.00	0.00
16. Refunds of Contributions Made to Federal Candidates and Other Political Committees.....	0.00	0.00
17. Other Federal Receipts (Dividends, Interest, etc.).....	0.00	0.00
18. Transfers from Non-Federal and Levin Funds		
(a) Non-Federal Account (from Schedule H3).....	0.00	0.00
(b) Levin Funds (from Schedule H5)	0.00	0.00
(c) Total Transfers (add 18(a) and 18(b))..	0.00	0.00
19. Total Receipts (add Lines 11(d), 12, 13, 14, 15, 16, 17, and 18(c)).....▶	0.00	415.00
20. Total Federal Receipts (subtract Line 18(c) from Line 19).....▶	0.00	415.00

NON-FEDERAL TRANSFERS

DETAILED SUMMARY PAGE
of Disbursements

II. Disbursements		COLUMN A	COLUMN B
		Total This Period	Calendar Year-to-Date
21. Operating Expenditures:			
(a) Allocated Federal/Non-Federal Activity (from Schedule H4)			
(i) Federal Share		0.00	0.00
(ii) Non-Federal Share.....		0.00	0.00
(b) Other Federal Operating Expenditures		0.00	55.00
(c) Total Operating Expenditures (add 21(a)(i), (a)(ii), and (b))	▶	0.00	55.00
22. Transfers to Affiliated/Other Party Committees.....		0.00	0.00
23. Contributions to Federal Candidates/Committees and Other Political Committees.....		0.00	0.00
24. Independent Expenditures (use Schedule E)		0.00	0.00
25. Coordinated Party Expenditures (52 U.S.C. § 30116(d)) (use Schedule F).....		0.00	0.00
26. Loan Repayments Made.....		0.00	0.00
27. Loans Made.....		0.00	0.00
28. Refunds of Contributions To:			
(a) Individuals/Persons Other Than Political Committees		0.00	0.00
(b) Political Party Committees		0.00	0.00
(c) Other Political Committees (such as PACs).....		0.00	0.00
(d) Total Contribution Refunds (add Lines 28(a), (b), and (c)).....	▶	0.00	0.00
29. Other Disbursements (Including Non-Federal Donations).....		0.00	0.00
30. Federal Election Activity (52 U.S.C. § 30101(20))			
(a) Allocated Federal Election Activity (from Schedule H6)			
(i) Federal Share		0.00	0.00
(ii) "Levin" Share.....		0.00	0.00
(b) Federal Election Activity Paid Entirely With Federal Funds		0.00	0.00
(c) Total Federal Election Activity (add Lines 30(a)(i), 30(a)(ii) and 30(b))	▶	0.00	0.00
31. Total Disbursements (add Lines 21(c), 22, 23, 24, 25, 26, 27, 28(d), 29 and 30(c)) ..		0.00	55.00
32. Total Federal Disbursements (subtract Line 21(a)(ii) and Line 30(a)(ii) from Line 31).....	▶	0.00	55.00

NOV 01 2016 10:00 AM

NO INFO NO ONON

OF THE NATIONAL ARCHIVES

Gilbert & Linda Aiston
P. O. BOX 1042

FAR

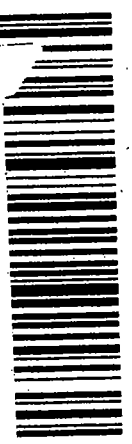
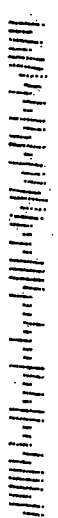

7019 0160 0000 2784 1059



1000



20463

POSTAGE
PAID
BY
ADDRESSEE

R21A

RECEIVED
FEC MAIL CENTER
28 FEB -3 AM 11:27

FEC
999 E. Street N.W.
Washington DC
20463

Federal Election Commission
ENVELOPE REPLACEMENT PAGE FOR INCOMING DOCUMENTS
 The FEC added this page to the end of this filing to indicate how it was received.

<input type="checkbox"/> Hand Delivered	Date of Receipt
<input type="checkbox"/> USPS First Class Mail	Postmarked Date of Receipt
<input checked="" type="checkbox"/> USPS Registered/Certified	Postmarked (R/C) 1/29/20
<input type="checkbox"/> USPS Priority Mail	Postmarked
<input type="checkbox"/> USPS Priority Mail Express	Postmarked
<input type="checkbox"/> Postmark Illegible	
<input type="checkbox"/> No Postmark	
<input type="checkbox"/> Overnight Delivery Service (Specify):	Shipping Date
	Next Business Day Delivery <input type="checkbox"/>
<input type="checkbox"/> Received from House Records & Registration Office	Date of Receipt
<input type="checkbox"/> Received from Senate Public Records Office	Date of Receipt
<input type="checkbox"/> Received from Electronic Filing Office	Date of Receipt
<input type="checkbox"/> Other (Specify):	Date of Receipt or Postmarked
JM	2/3/20
PREPARER	DATE PREPARED

2020 RELEASE UNDER E.O. 14176