

Erika Juarez

2022 DEC 12 AM 9:55

**From:** Justin T. Allen  
**Sent:** Tuesday, December 6, 2022 9:42 AM  
**To:** Nathan R. Finch  
**Cc:** Erika Juarez  
**Subject:** Re: Scanned image from MX-M1055

Yep

Sent from my iPhone

> On Dec 6, 2022, at 9:40 AM, Nathan R. Finch <NFinch@wlj.com> wrote:  
>  
> Erika, with Justin's approval, we need to get this report filed with the FEC. Thanks!  
>  
>  
> Nathan R. Finch  
> ATTORNEY  
> 479.631.3280 | NFinch@wlj.com  
>  
> Wright, Lindsey & Jennings LLP  
> 3333 Pinnacle Hills Parkway, Suite 510 | Rogers, AR 72758-8960 Main  
> 479.986.0888 | Fax 479.986.8932 | wlj.com  
>  
> -----Original Message-----  
> From: ROGsharp@wlj.com <ROGsharp@wlj.com>  
> Sent: Tuesday, December 6, 2022 9:37 AM  
> To: Nathan R. Finch <NFinch@wlj.com>  
> Subject: Scanned image from MX-M1055  
>  
> Reply to: ROGsharp@wlj.com <ROGsharp@wlj.com> Device Name: Not Set  
> Device Model: MX-M1055  
> Location: Not Set  
>  
> File Format: PDF (Medium)  
> Resolution: 200dpi x 200dpi  
>  
> Attached file is scanned image in PDF format.  
> Use Acrobat(R)Reader(R) or Adobe(R)Reader(R) of Adobe Systems Incorporated to view the document.  
> Adobe(R)Reader(R) can be downloaded from the following URL:  
> Adobe, the Adobe logo, Acrobat, the Adobe PDF logo, and Reader are registered trademarks or trademarks of Adobe  
Systems Incorporated in the United States and other countries.  
>  
> <http://www.adobe.com/>  
> <ROGsharp@wlj.com\_20221206\_093650.pdf>

**FEC  
FORM 3X**

**REPORT OF RECEIPTS  
AND DISBURSEMENTS**  
For Other Than An Authorized Committee

RECEIVED  
FEC MAILCENTER  
2022 DEC 12 AM 9:55

Office Use Only

1. NAME OF COMMITTEE (in full)

TYPE OR PRINT ▼

Example: If typing, type over the lines.

12FE4M5

W.L.B.J. FEDERAL PAC, INC.

ADDRESS (number and street)

200 W. CAPITOL AVE SUITE 2300

Check if different than previously reported. (ACC)

LITTLE ROCK

AR

72201-3699

2. FEC IDENTIFICATION NUMBER ▼

CITY ▲

STATE ▲

ZIP CODE ▲

C00600692

3. IS THIS REPORT

NEW (N) OR

AMENDED (A)

4. TYPE OF REPORT (Choose One)

(a) Quarterly Reports:

April 15 Quarterly Report (Q1)

July 15 Quarterly Report (Q2)

October 15 Quarterly Report (Q3)

January 31 Year-End Report (YE)

July 31 Mid-Year Report (Non-election Year Only) (MY)

Termination Report (TER)

(b) Monthly Report Due On:

Feb 20 (M2)

May 20 (M5)

Aug 20 (M8)

Nov 20 (M11) (Non-Election Year Only)

Mar 20 (M3)

Jun 20 (M6)

Sep 20 (M9)

Dec 20 (M12) (Non-Election Year Only)

Apr 20 (M4)

Jul 20 (M7)

Oct 20 (M10)

Jan 31 (YE)

(c) 12-Day

Primary (12P)

General (12G)

Runoff (12R)

PRE-Election

Report for the:

Convention (12C)

Special (12S)

Election on

11 08 2022

in the State of

AR

(d) 30-Day

POST-Election

Report for the:

General (30G)

Runoff (30R)

Special (30S)

Election on

11 08 2022

in the State of

AR

5. Covering Period

09 30 2022

through

11 28 2022

I certify that I have examined this Report and to the best of my knowledge and belief it is true, correct and complete.

Type or Print Name of Treasurer

JUSTIN T. ALLEN

Signature of Treasurer

*Justin T. Allen*

Date

12 06 2022

NOTE: Submission of false, erroneous, or incomplete information may subject the person signing this Report to the penalties of 52 U.S.C. § 30109.

Office Use Only

FEC FORM 3X  
Rev. 05/2016

NON-FINANCIAL INFORMATION

**SUMMARY PAGE  
OF RECEIPTS AND DISBURSEMENTS**

FEC Form 3X (Rev. 05/2016)

Page 2

Write or Type Committee Name

WLDJ FEDERAL PAC INC

Report Covering the Period:

From:

09 30 2022

To:

11 28 2022

	COLUMN A This Period	COLUMN B Calendar Year-to-Date
6. (a) Cash on Hand January 1, 2022	2,022	1,221,722
(b) Cash on Hand at Beginning of Reporting Period	1,221,722	1,221,722
(c) Total Receipts (from Line 19)	0.00	0.00
(d) Subtotal (add Lines 6(b) and 6(c) for Column A and Lines 6(a) and 6(c) for Column B)	1,221,722	1,221,722
7. Total Disbursements (from Line 31)	0.00	0.00
8. Cash on Hand at Close of Reporting Period (subtract Line 7 from Line 6(d))	1,221,722	1,221,722
9. Debts and Obligations Owed TO the Committee (itemize all on Schedule C and/or Schedule D)	0.00	
10. Debts and Obligations Owed BY the Committee (itemize all on Schedule C and/or Schedule D)	0.00	

This committee has qualified as a multicandidate committee. (see FEC FORM 1M)

**For further information contact:**

Federal Election Commission  
1050 First Street, N.E.  
Washington, DC 20463

Toll Free 800-424-9530  
Local 202-694-1100

VANON400 WE INFINNON



**DETAILED SUMMARY PAGE**  
of Disbursements

FEC Form 3X (Rev. 05/2016)

Page 4

**II. Disbursements**

**COLUMN A**  
Total This Period

**COLUMN B**  
Calendar Year-to-Date

21. Operating Expenditures:		
(a) Allocated Federal/Non-Federal Activity (from Schedule H4)		
(i) Federal Share .....		
(ii) Non-Federal Share.....		
(b) Other Federal Operating Expenditures .....		
(c) Total Operating Expenditures (add 21(a)(i), (a)(ii), and (b)) .....		
22. Transfers to Affiliated/Other Party Committees.....		
23. Contributions to Federal Candidates/Committees and Other Political Committees.....		
24. Independent Expenditures (use Schedule E) .....		
25. Coordinated Party Expenditures (52 U.S.C. § 30116(d)) (use Schedule F).....		
26. Loan Repayments Made.....		
27. Loans Made.....		
28. Refunds of Contributions To:		
(a) Individuals/Persons Other Than Political Committees .....		
(b) Political Party Committees .....		
(c) Other Political Committees (such as PACs).....		
(d) Total Contribution Refunds (add Lines 28(a), (b), and (c)).....		
29. Other Disbursements (Including Non-Federal Donations).....		
30. Federal Election Activity (52 U.S.C. § 30101(20))		
(a) Allocated Federal Election Activity (from Schedule H6)		
(i) Federal Share .....		
(ii) "Levin" Share.....		
(b) Federal Election Activity Paid Entirely With Federal Funds .....		
(c) Total Federal Election Activity (add Lines 30(a)(i), 30(a)(ii) and 30(b)) .....		
31. Total Disbursements (add Lines 21(c), 22, 23, 24, 25, 26, 27, 28(d), 29 and 30(c)) ..	0.00	0.00
32. Total Federal Disbursements (subtract Line 21(a)(ii) and Line 30(a)(ii) from Line 31).....	0.00	0.00

NON-FEDERAL DONATIONS

**DETAILED SUMMARY PAGE**  
of Disbursements

FEC Form 3X (Rev. 05/2016)

Page 5

III. Net Contributions/ Operating Expenditures	COLUMN A Total This Period	COLUMN B Calendar Year-to-Date
33. Total Contributions (other than loans) (from Line 11(d), page 3) .....	0.00	0.00
34. Total Contribution Refunds (from Line 28(d)) .....	0.00	0.00
35. Net Contributions (other than loans) (subtract Line 34 from Line 33) .....	0.00	0.00
36. Total Federal Operating Expenditures (add Line 21(a)(i) and Line 21(b)) .....	0.00	0.00
37. Offsets to Operating Expenditures (from Line 15, page 3) .....	0.00	0.00
38. Net Operating Expenditures (subtract Line 37 from Line 36) .....	0.00	0.00

NON-FEDERAL CAMPAIGN FINANCING



RIGHT  
NDSEY  
NNINGS

macle Hills Parkway  
0  
AR 72758

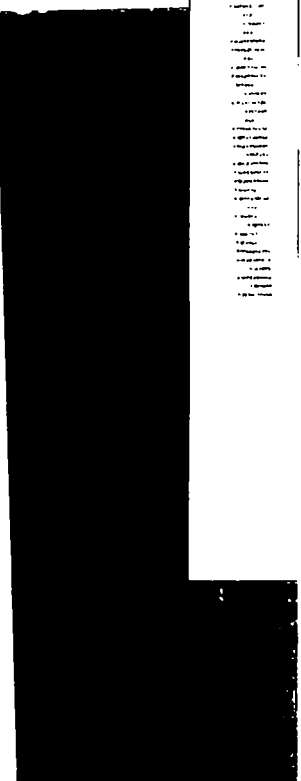

7020 0090 0001 3624 1403

# First Class Mail



NEOPOST  
12/06/2022  
US POSTAGE \$008.61

ZIP 727  
04111042

FIRST-CLASS 1

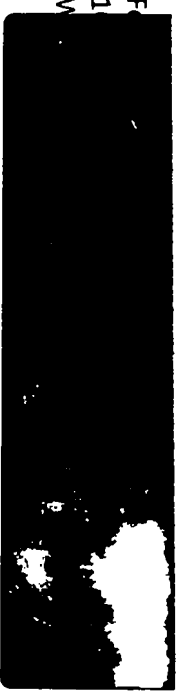

F  
1  
W

NONN IN IN OM OOSTNONN-1

RECEIVED  
FEC MAILCENTE  
2022 DEC 12 AM 9:

Federal Election Commission  
**ENVELOPE REPLACEMENT PAGE FOR INCOMING DOCUMENTS**  
 The FEC added this page to the end of this filing to indicate how it was received.

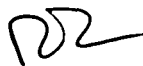
<input type="checkbox"/> Hand Delivered	Date of Receipt
<input type="checkbox"/> USPS First Class Mail	Postmarked Date of Receipt
<input checked="" type="checkbox"/> USPS Registered/Certified	Postmarked (R/C) 12/6/22
<input type="checkbox"/> USPS Priority Mail	Postmarked
<input type="checkbox"/> USPS Priority Mail Express	Postmarked
<input type="checkbox"/> Postmark Illegible	
<input type="checkbox"/> No Postmark	
<input type="checkbox"/> Overnight Delivery Service (Specify):	Shipping Date
	Next Business Day Delivery <input type="checkbox"/>
<input type="checkbox"/> Received from House Records & Registration Office	Date of Receipt
<input type="checkbox"/> Received from Senate Public Records Office	Date of Receipt
<input type="checkbox"/> Received from Electronic Filing Office	Date of Receipt
<input type="checkbox"/> Other (Specify):	Date of Receipt or Postmarked
 PREPARER (3/2015)	12/12/22 DATE PREPARED

NON-FUNCTIONAL DOCUMENT