



**SUMMARY PAGE  
OF RECEIPTS AND DISBURSEMENTS**

FEC Form 3X (Rev. 02/2003)

Page 2

Write or Type Committee Name

NATIONAL TAXPAYERS UNION CAMPAIGN FUND (C00298141)

Report Covering the Period: From: <sup>04</sup> <sup>01</sup> <sup>2016</sup> To: <sup>06</sup> <sup>30</sup> <sup>2016</sup>

	COLUMN A This Period	COLUMN B Calendar Year-to-Date
6. (a) Cash on Hand January 1, 2012		16,182.14
(b) Cash on Hand at Beginning of Reporting Period.....	16,199.87	
(c) Total Receipts (from Line 19).....	17.82	35.45
(d) Subtotal (add Lines 6(b) and 6(c) for Column A and Lines 6(a) and 6(c) for Column B).....	16,217.69	16,217.69
7. Total Disbursements (from Line 31).....	0.00	0.00
8. Cash on Hand at Close of Reporting Period (subtract Line 7 from Line 6(d)).....	16,217.69	16,217.69
9. Debts and Obligations Owed TO the Committee (Itemize all on Schedule C and/or Schedule D).....	0.00	
10. Debts and Obligations Owed BY the Committee (Itemize all on Schedule C and/or Schedule D).....	0.00	

This committee has qualified as a multicandidate committee. (see FEC FORM 1M)

**For further information contact:**

Federal Election Commission  
999 E Street, NW  
Washington, DC 20463

Toll Free 800-424-9530  
Local 202-694-1100

2016-07-18 10:00 AM

**DETAILED SUMMARY PAGE**  
of Receipts

FEC Form 3X (Rev. 02/2003)

Page 3

Write or Type Committee Name

NATIONAL TAXPAYERS UNION CAMPAIGN FUND (C00298141)

Report Covering the Period: From: 04 01 2016 To: 06 30 2016

I. Receipts	COLUMN A Total This Period	COLUMN B Calendar Year-to-Date
11. Contributions (other than loans) From:		
(a) Individuals/Persons Other Than Political Committees		
(i) Itemized (use Schedule A).....	-	-
(ii) Unitemized.....	-	-
(iii) TOTAL (add Lines 11(a)(i) and (ii)).....▶	-	-
(b) Political Party Committees.....	-	-
(c) Other Political Committees (such as PACs).....	-	-
(d) Total Contributions (add Lines 11(a)(iii), (b), and (c)) (Carry Totals to Line 33, page 5).....▶	0.00	0.00
12. Transfers From Affiliated/Other Party Committees.....	0.00	0.00
13. All Loans Received.....	0.00	0.00
14. Loan Repayments Received.....	0.00	0.00
15. Offsets To Operating Expenditures (Refunds, Rebates, etc.) (Carry Totals to Line 37, page 5).....	0.00	0.00
16. Refunds of Contributions Made to Federal Candidates and Other Political Committees.....	0.00	0.00
17. Other Federal Receipts (Dividends, Interest, etc.).....	17.82	35.45
18. Transfers from Non-Federal and Levin Funds		
(a) Non-Federal Account (from Schedule H3).....	0.00	0.00
(b) Levin Funds (from Schedule H5).....	0.00	0.00
(c) Total Transfers (add 18(a) and 18(b))..	0.00	0.00
19. Total Receipts (add Lines 11(d), 12, 13, 14, 15, 16, 17, and 18(c)).....▶	17.82	35.45
20. Total Federal Receipts (subtract Line 18(c) from Line 19).....▶	17.82	35.45

NATIONAL TAXPAYERS UNION CAMPAIGN FUND





FRMLY TO SEAL

**PRIORITY MAIL** ★

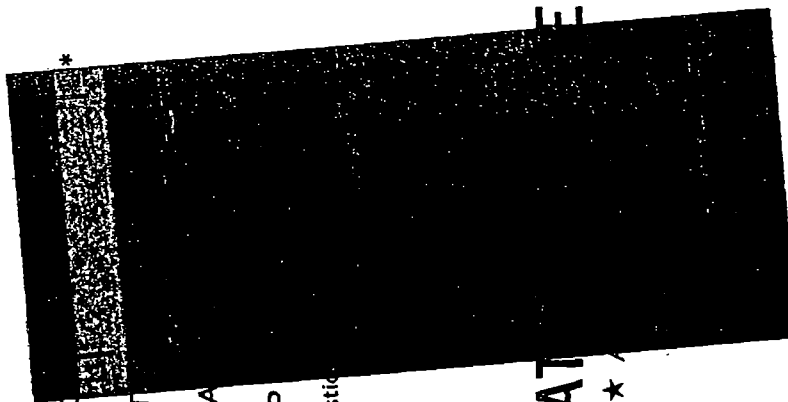

DATE  
USPS T  
INSURA  
PICKUP  
Domestic

RATE ★

PRESS FIRM

FROM:

**PRIORITY MAIL** ★  
**UNITED STATES POSTAL SERVICE**  
VISIT US AT [USPS.COM](http://USPS.COM)  
ORDER FREE SUPPLIES ONLINE

FROM: *Regional Taxpayers Un. of MA  
35 Massachusetts Ave., Ste 1460  
Boston, MA 02115*  
MAIL *Wash DC*  
TO: *Federal Election Commission  
999 E Street, NW  
Washington, DC 20463*

Label 228, July 2013  
FOR DOMESTIC AND INTERNATIONAL USE

WHEN USED INTERNATIONALLY,  
A CUSTOMS DECLARATION  
LABEL MAY BE REQUIRED.

**VISIT US AT [USPS.COM](http://USPS.COM)**  
ORDER FREE SUPPLIES ONLINE



EP14F Apr 2015  
OD: 12 1/2 x 9 1/2



001000014

This packaging is the property of the U.S. Postal Service® and is provided solely for use in sending Priority Mail® shipments. Misuse may be a violation of federal law. This packaging is not for resale. EP14F © U.S. Postal Service; April 2015; All rights reserved.

Federal Election Commission  
**ENVELOPE REPLACEMENT PAGE FOR INCOMING DOCUMENTS**  
 The FEC added this page to the end of this filing to indicate how it was received.

<input type="checkbox"/> Hand Delivered	Date of Receipt
<input type="checkbox"/> USPS First Class Mail	Date of Receipt
<input type="checkbox"/> USPS Registered/Certified	Postmarked (R/C)
<input checked="" type="checkbox"/> USPS Priority Mail	Postmarked 7/13/16
<input type="checkbox"/> USPS Priority Mail Express	Postmarked
<input type="checkbox"/> Postmark Illegible	
<input type="checkbox"/> No Postmark	
<input type="checkbox"/> Overnight Delivery Service (Specify):	Shipping Date
	Next Business Day Delivery <input type="checkbox"/>
<input type="checkbox"/> Received from House Records & Registration Office	Date of Receipt
<input type="checkbox"/> Received from Senate Public Records Office	Date of Receipt
<input type="checkbox"/> Received from Electronic Filing Office	Date of Receipt
<input type="checkbox"/> Other (Specify):	Date of Receipt or Postmarked

  
 PREPARER

7/18/16  
 DATE PREPARED

20160713 10:01 AM 00000216