

**FEC  
FORM 3X**

**REPORT OF RECEIPTS  
AND DISBURSEMENTS**  
For Other Than An Authorized Committee

RECEIVED  
FEDERAL MAIL CENTER  
2020 Office Use Only 8/14/19

1. NAME OF COMMITTEE (in full) TYPE OR PRINT ▼ Example: If typing, type over the lines. **12FE4M5**  
TUOLUMNE COUNTY DEMOCRATIC CENTRAL COMMITTEE

ADDRESS (number and street) **19985 DAMBACHER DR**  
Check if different than previously reported. (ACC)   
**SONORA CA 95370**

2. FEC IDENTIFICATION NUMBER ▼ CITY ▲ STATE ▲ ZIP CODE ▲  
**C 0 0 6 7 1 3 1 3** 3. IS THIS REPORT  NEW (N) OR  AMENDED (A)

4. TYPE OF REPORT (Choose One)  
(a) Quarterly Reports:  
 April 15 Quarterly Report (Q1)  
 July 15 Quarterly Report (Q2)  
 October 15 Quarterly Report (Q3)  
 January 31 Year-End Report (YE)  
 July 31 Mid-Year Report (Non-election Year Only) (MY)  
 Termination Report (TER)  
(b) Monthly Report Due On:  
 Feb 20 (M2)  May 20 (M5)  Aug 20 (M8)  Nov 20 (M11) (Non-Election Year Only)  
 Mar 20 (M3)  Jun 20 (M6)  Sep 20 (M9)  Dec 20 (M12) (Non-Election Year Only)  
 Apr 20 (M4)  Jul 20 (M7)  Oct 20 (M10)  Jan 31 (YE)  
(c) 12-Day PRE-Election Report for the:  Primary (12P)  General (12G)  Runoff (12R)  
 Convention (12C)  Special (12S)  
Election on  /  /  in the State of   
(d) 30-Day POST-Election Report for the:  General (30G)  Runoff (30R)  Special (30S)  
Election on  /  /  in the State of

5. Covering Period **07 / 01 / 2019** through **12 / 31 / 2019**

I certify that I have examined this Report and to the best of my knowledge and belief it is true, correct and complete.  
Type or Print Name of Treasurer **KENNETH L. FOWKES**

Signature of Treasurer *Kenneth L. Fowkes* Date **01 / 24 / 2020**

NOTE: Submission of false, erroneous, or incomplete information may subject the person signing this Report to the penalties of 52 U.S.C. § 30109.

**SUMMARY PAGE  
OF RECEIPTS AND DISBURSEMENTS**

FEC Form 3X (Rev. 05/2016)

Page 2

Write or Type Committee Name

**TUOLUMNE COUNTY DEMOCRATIC CENTRAL COMMITTEE**

Report Covering the Period: From:  /  /  To:  /  /

	COLUMN A This Period	COLUMN B Calendar Year-to-Date
6. (a) Cash on Hand January 1, <input type="text" value="2019"/>		800.97
(b) Cash on Hand at Beginning of Reporting Period.....	1181.97	
(c) Total Receipts (from Line 19).....	3088.00	3529.00
(d) Subtotal (add Lines 6(b) and 6(c) for Column A and Lines 6(a) and 6(c) for Column B).....	4269.97	4329.97
7. Total Disbursements (from Line 31).....	70.00	130.00
8. Cash on Hand at Close of Reporting Period (subtract Line 7 from Line 6(d)).....	4199.97	4199.97
9. Debts and Obligations Owed <b>TO</b> the Committee (Itemize all on Schedule C and/or Schedule D).....		
10. Debts and Obligations Owed <b>BY</b> the Committee (Itemize all on Schedule C and/or Schedule D).....		

This committee has qualified as a multicandidate committee. (see FEC FORM 1M)

**For further information contact:**

Federal Election Commission  
1050 First Street, N.E.  
Washington, DC 20463  
  
Toll Free 800-424-9530  
Local 202-694-1100

**DETAILED SUMMARY PAGE**  
of Receipts

FEC Form 3X (Rev. 05/2016)

Page 3

Write or Type Committee Name

TUOLUMNE COUNTY DEMOCRATIC CENTRAL COMMITTEE

Report Covering the Period: From:  /  /  To:  /  /

**I. Receipts**

**COLUMN A**  
Total This Period

**COLUMN B**  
Calendar Year-to-Date

11. Contributions (other than loans) From:		
(a) Individuals/Persons Other Than Political Committees		
(i) Itemized (use Schedule A).....	1400.00	1400.00
(ii) Unitemized.....	1688.00	2129.00
(iii) TOTAL (add Lines 11(a)(i) and (ii)).....▶	3088.00	3529.00
(b) Political Party Committees.....		
(c) Other Political Committees (such as PACs).....		
(d) Total Contributions (add Lines 11(a)(iii), (b), and (c)) (Carry Totals to Line 33, page 5).....▶	3088.00	3529.00
12. Transfers From Affiliated/Other Party Committees.....		
13. All Loans Received.....		
14. Loan Repayments Received.....		
15. Offsets To Operating Expenditures (Refunds, Rebates, etc.) (Carry Totals to Line 37, page 5).....		
16. Refunds of Contributions Made to Federal Candidates and Other Political Committees.....		
17. Other Federal Receipts (Dividends, Interest, etc.).....		
18. Transfers from Non-Federal and Levin Funds		
(a) Non-Federal Account (from Schedule H3).....		
(b) Levin Funds (from Schedule H5).....		
(c) Total Transfers (add 18(a) and 18(b))..		
19. Total Receipts (add Lines 11(d), 12, 13, 14, 15, 16, 17, and 18(c)).....▶	3088.00	3529.00
20. Total Federal Receipts (subtract Line 18(c) from Line 19).....▶	3088.00	3529.00

Type t

**DETAILED SUMMARY PAGE**  
of Disbursements

**II. Disbursements**

**COLUMN A**  
Total This Period

**COLUMN B**  
Calendar Year-to-Date

21. Operating Expenditures:		
(a) Allocated Federal/Non-Federal Activity (from Schedule H4)		
(i) Federal Share .....		
(ii) Non-Federal Share.....		
(b) Other Federal Operating Expenditures .....	70.00	130.00
(c) Total Operating Expenditures (add 21(a)(i), (a)(ii), and (b)) .....	70.00	130.00
22. Transfers to Affiliated/Other Party Committees.....		
23. Contributions to Federal Candidates/Committees and Other Political Committees.....		
24. Independent Expenditures (use Schedule E) .....		
25. Coordinated Party Expenditures (52 U.S.C. § 30116(d)) (use Schedule F).....		
26. Loan Repayments Made.....		
27. Loans Made.....		
28. Refunds of Contributions To:		
(a) Individuals/Persons Other Than Political Committees .....		
(b) Political Party Committees .....		
(c) Other Political Committees (such as PACs).....		
(d) Total Contribution Refunds (add Lines 28(a), (b), and (c)).....		
29. Other Disbursements (Including Non-Federal Donations).....		
30. Federal Election Activity (52 U.S.C. § 30101(20))		
(a) Allocated Federal Election Activity (from Schedule H6)		
(i) Federal Share .....		
(ii) "Levin" Share.....		
(b) Federal Election Activity Paid Entirely With Federal Funds .....		
(c) Total Federal Election Activity (add Lines 30(a)(i), 30(a)(ii) and 30(b)).....		
31. Total Disbursements (add Lines 21(c), 22, 23, 24, 25, 26, 27, 28(d), 29 and 30(c))..	70.00	130.00
32. Total Federal Disbursements (subtract Line 21(a)(ii) and Line 30(a)(ii) from Line 31).....	70.00	130.00

2025 RELEASE UNDER E.O. 14176

**DETAILED SUMMARY PAGE**  
of Disbursements

III. Net Contributions/ Operating Expenditures	COLUMN A Total This Period	COLUMN B Calendar Year-to-Date
33. Total Contributions (other than loans) (from Line 11(d), page 3) .....	3088.00	3529.00
34. Total Contribution Refunds (from Line 28(d)) .....		
35. Net Contributions (other than loans) (subtract Line 34 from Line 33) .....	3088.00	3529.00
36. Total Federal Operating Expenditures (add Line 21(a)(i) and Line 21(b)) .....	70.00	130.00
37. Offsets to Operating Expenditures (from Line 15, page 3) .....		
38. Net Operating Expenditures (subtract Line 37 from Line 36) .....	70.00	130.00

NONDISBURSED



**SCHEDULE A (FEC Form 3X)**

**ITEMIZED RECEIPTS**

Use separate schedule(s) for each category of the Detailed Summary Page

FOR LINE NUMBER: (check only one)

<input checked="" type="checkbox"/> 11a	<input type="checkbox"/> 11b	<input type="checkbox"/> 11c	<input type="checkbox"/> 12	<input type="checkbox"/> 13	<input type="checkbox"/> 14	<input type="checkbox"/> 15	<input type="checkbox"/> 16	<input type="checkbox"/> 17
---	------------------------------	------------------------------	-----------------------------	-----------------------------	-----------------------------	-----------------------------	-----------------------------	-----------------------------

Any information copied from such Reports and Statements may not be sold or used by any person for the purpose of soliciting contributions or for commercial purposes, other than using the name and address of any political committee to solicit contributions from such committee.

NAME OF COMMITTEE (In Full)

**TUOLUMNE COUNTY DEMOCRATIC CENTRAL COMMITTEE**

Full Name of Individual (Last, First, Middle Initial) or Full Organization Name

**A. Fowkes, Kenneth, L**

Mailing Address  
19985 Dambacher Dr.

City: **Sonora** State: **CA** Zip Code: **95370**

FEC ID number of contributing federal political committee: **C**

Name of Employer (for Individual): **NONE** Occupation (for Individual):

Receipt For:  Primary  General  Other (specify)  Aggregate Year-to-Date: **450.00**

Date of Receipt

**12 / 16 / 2019**

Amount of Each Receipt this Period

**250.00**

Memo Item

Full Name of Individual (Last, First, Middle Initial) or Full Organization Name

**B. Paxton, Palma, K.**

Mailing Address  
374 Alpine Lane

City: **Sonora** State: **CA** Zip Code: **95370**

FEC ID number of contributing federal political committee: **C**

Name of Employer (for Individual): **None** Occupation (for Individual):

Receipt For:  Primary  General  Other (specify)  Aggregate Year-to-Date: **200.00**

Date of Receipt

**11 / 25 / 2019**

Amount of Each Receipt this Period

**200.00**

Memo Item

Full Name of Individual (Last, First, Middle Initial) or Full Organization Name

**C. Cantley, Robert, A**

Mailing Address  
PO Box 1307

City: **Twain Harte** State: **CA** Zip Code: **95383**

FEC ID number of contributing federal political committee: **C**

Name of Employer (for Individual): **None** Occupation (for Individual):

Receipt For:  Primary  General  Other (specify)  Aggregate Year-to-Date: **500.00**

Date of Receipt

**12 / 02 / 2019**

Amount of Each Receipt this Period

**200.00**

Memo Item

**SUBTOTAL** of Receipts This Page (optional).....▶

**650.00**

**TOTAL** This Period (last page this line number only).....▶

**1400.00**

**SCHEDULE H1 (FEC Form 3X)**

**METHOD OF ALLOCATION FOR:**

- **ALLOCATED FEDERAL AND NONFEDERAL ADMINISTRATIVE, GENERIC VOTER DRIVE AND EXEMPT ACTIVITY COSTS**
- **ALLOCATED FEDERAL AND LEVIN FUNDS FEDERAL ELECTION ACTIVITY EXPENSES (State, District and Local Party Committees Only)**
- **ALLOCATED PUBLIC COMMUNICATIONS THAT REFER TO ANY POLITICAL PARTY (BUT NOT A CANDIDATE) (Separate Segregated Funds And Nonconnected Committees Only)**

NAME OF COMMITTEE (In Full)  
TUOLUMNE COUNTY DEMOCRATIC CENTRAL COMMITTEE

**USE ONLY ONE SECTION, A or B**

**A. State and Local Party Committees**

**Fixed Percentage (select one)**

- Presidential-Only Election Year (28% Federal)**
- Presidential and Senate Election Year (36% Federal)**
- Senate-Only Election Year (21% Federal)**
- Non-Presidential and Non-Senate Election Year (15% Federal)**

**B. Separate Segregated Funds and Nonconnected Committees**

**Indicate ratio below**

Federal.....  %  
Nonfederal .....  %

This ratio applies to (check all that apply):

Administrative       Generic Voter Drive       Public Communications Referencing Party Only



San Diego County Democrat  
Federal Committee  
P.O. Box 95370  
San Diego CA 95370

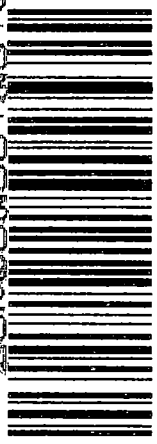

7019 1120 0000 821A 1694



U.S. POSTAGE PAID  
ECONOMY MAIL CLASS  
STANDARD RATE  
PERMIT NO. 207  
SAN DIEGO, CA  
AMOUNT PAID  
\$4.65  
R2105H129149

FEDERAL ELECTION COMMISSION  
1050 FIRST ST, NE  
WASHINGTON, DC 20543

10/9

RECEIVED  
MAIL CENTER  
2026 JAN 28 AM 10:15

Federal Election Commission  
**ENVELOPE REPLACEMENT PAGE FOR INCOMING DOCUMENTS**  
 The FEC added this page to the end of this filing to indicate how it was received.

<input type="checkbox"/> Hand Delivered	Date of Receipt
<input type="checkbox"/> USPS First Class Mail	Date of Receipt
<input checked="" type="checkbox"/> USPS Registered/Certified	Postmarked (R/C) 1-24-20
<input type="checkbox"/> USPS Priority Mail	Postmarked
<input type="checkbox"/> USPS Priority Mail Express	Postmarked
<input type="checkbox"/> Postmark Illegible	
<input type="checkbox"/> No Postmark	
<input type="checkbox"/> Overnight Delivery Service (Specify):	Shipping Date
	Next Business Day Delivery <input type="checkbox"/>
<input type="checkbox"/> Received from House Records & Registration Office	Date of Receipt
<input type="checkbox"/> Received from Senate Public Records Office	Date of Receipt
<input type="checkbox"/> Received from Electronic Filing Office	Date of Receipt
<input type="checkbox"/> Other (Specify):	Date of Receipt or Postmarked
 PREPARER	1-28-20 DATE PREPARED

20200128 10:00:00 AM