

**SUMMARY PAGE
OF RECEIPTS AND DISBURSEMENTS**

FEC Form 3X (Rev. 02/2003)

Page 2

Write or Type Committee Name

United Brotherhood of Carpenters and Joiners of America Local Union 1014 PAC

Report Covering the Period: From: / / To: / /

	COLUMN A This Period	COLUMN B Calendar Year-to-Date
6. (a) Cash on Hand January 1, <input type="text" value="2014"/>		<input type="text" value="1420527"/>
(b) Cash on Hand at Beginning of Reporting Period.....	<input type="text" value="1028213"/>	
(c) Total Receipts (from Line 19).....	<input type="text" value="00"/>	<input type="text" value="177686"/>
(d) Subtotal (add Lines 6(b) and 6(c) for Column A and Lines 6(a) and 6(c) for Column B).....	<input type="text" value="1028213"/>	<input type="text" value="1598213"/>
7. Total Disbursements (from Line 31).....	<input type="text" value="00"/>	<input type="text" value="570000"/>
8. Cash on Hand at Close of Reporting Period (subtract Line 7 from Line 6(d)).....	<input type="text" value="1028213"/>	<input type="text" value="1028213"/>
9. Debts and Obligations Owed TO the Committee (Itemize all on Schedule C and/or Schedule D).....	<input type="text"/>	
10. Debts and Obligations Owed BY the Committee (Itemize all on Schedule C and/or Schedule D).....	<input type="text"/>	

This committee has qualified as a multicandidate committee. (see FEC FORM 1M)

For further information contact:

Federal Election Commission
999 E Street, NW
Washington, DC 20463

Toll Free 800-424-9530
Local 202-694-1100

DETAILED SUMMARY PAGE
of Disbursements

II. Disbursements

COLUMN A
Total This Period

COLUMN B
Calendar Year-to-Date

21. Operating Expenditures:		
(a) Allocated Federal/Non-Federal Activity (from Schedule H4)		
(i) Federal Share		
(ii) Non-Federal Share		
(b) Other Federal Operating Expenditures		
(c) Total Operating Expenditures (add 21(a)(i), (a)(ii), and (b))		
22. Transfers to Affiliated/Other Party Committees		
23. Contributions to Federal Candidates/Committees and Other Political Committees		
24. Independent Expenditures (use Schedule E)		
25. Coordinated Party Expenditures (2 U.S.C. §441a(d)) (use Schedule F)		
26. Loan Repayments Made		
27. Loans Made		
28. Refunds of Contributions To:		
(a) Individuals/Persons Other Than Political Committees		
(b) Political Party Committees		
(c) Other Political Committees (such as PACs)		
(d) Total Contribution Refunds (add Lines 28(a), (b), and (c))		
29. Other Disbursements		5 7 0 0 0 0
30. Federal Election Activity (2 U.S.C. §431(20))		
(a) Allocated Federal Election Activity (from Schedule H6)		
(i) Federal Share		
(ii) "Levin" Share		
(b) Federal Election Activity Paid Entirely With Federal Funds		
(c) Total Federal Election Activity (add ... Lines 30(a)(i), 30(a)(ii) and 30(b))		
31. Total Disbursements (add Lines 21(c), 22, 23, 24, 25, 26, 27, 28(d), 29 and 30(c)) ..		5 7 0 0 0 0
32. Total Federal Disbursements (subtract Line 21(a)(ii) and Line 30(a)(ii) from Line 31)		

DETAILED SUMMARY PAGE
of Disbursements

FEC Form 3X (Rev. 02/2003)

Page 5

III. Net Contributions/Operating Expenditures	COLUMN A Total This Period	COLUMN B Calendar Year-to-Date
33. Total Contributions (other than loans) (from Line 11(d), page 3)		
34. Total Contribution Refunds (from Line 28(d))		
35. Net Contributions (other than loans) (subtract Line 34 from Line 33)		
36. Total Federal Operating Expenditures (add Line 21(a)(i) and Line 21(b))		
37. Offsets to Operating Expenditures (from Line 15, page 3)		
38. Net Operating Expenditures (subtract Line 37 from Line 36)		

UNION - FIN - LOCAL

United Brotherhood of Carpenters
Local 1024
7 N. Centre St.
Pikesville, MD 21150

7007 0220 0003 2361 7484

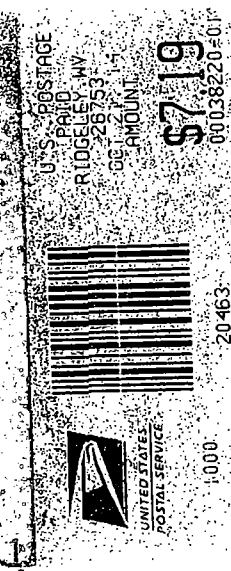
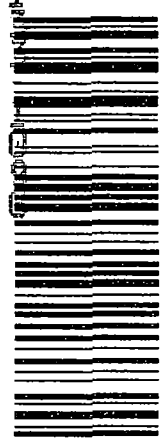

20463

1000

FEDERAL ELECTION COMMISSION
999 E Street, NW
Washington, DC 20463

RECEIVED
OCT 07 PM 12:25
CC MAIL CENTER

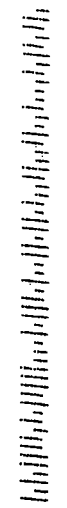

Federal Election Commission
ENVELOPE REPLACEMENT PAGE FOR INCOMING DOCUMENTS
The FEC added this page to the end of this filing to indicate how it was received.

<input type="checkbox"/> Hand Delivered	Date of Receipt
<input type="checkbox"/> USPS First Class Mail	Postmarked
<input checked="" type="checkbox"/> USPS Registered/Certified	Postmarked (R/C) 10/21/14
<input type="checkbox"/> USPS Priority Mail	Postmarked
<input type="checkbox"/> USPS Priority Mail Express	Postmarked
<input type="checkbox"/> Postmark Illegible	
<input type="checkbox"/> No Postmark	
<input type="checkbox"/> Overnight Delivery Service (Specify):	Shipping Date
	Next Business Day Delivery <input type="checkbox"/>
<input type="checkbox"/> Received from House Records & Registration Office	Date of Receipt
<input type="checkbox"/> Received from Senate Public Records Office	Date of Receipt
<input type="checkbox"/> Received from Electronic Filing Office	Date of Receipt
<input type="checkbox"/> Other (Specify):	Date of Receipt or Postmarked

PREPARER
(8/2013)

10/22/14
DATE PREPARED

11/11/14 11:11:11