

FEC FORM 3X

REPORT OF RECEIPTS AND DISBURSEMENTS

For Other Than An Authorized Committee

RECEIVED
FEDERAL CENTER
2020 JUL 16 PM 1:31
Office Use Only

1. NAME OF COMMITTEE (in full) TYPE OR PRINT ▼ Example: If typing, type over the lines. 12FE4M5

Alumbers & Pipefitters Local 57
Political Action Committee Federal PAC

ADDRESS (number and street) 11 Hemingway Drive

Check if different than previously reported. (ACC) E. Providence RI 02915

2. FEC IDENTIFICATION NUMBER ▼ CITY ▲ STATE ▲ ZIP CODE ▲

00329326

3. IS THIS REPORT NEW (N) OR AMENDED (A)

4. TYPE OF REPORT (Choose One)

(a) Quarterly Reports:

April 15 Quarterly Report (Q1)

July 15 Quarterly Report (Q2)

October 15 Quarterly Report (Q3)

January 31 Year-End Report (YE)

July 31 Mid-Year Report (Non-election Year Only) (MY)

Termination Report (TER)

(b) Monthly Report Due On:

Feb 20 (M2)

May 20 (M5)

Aug 20 (M8)

Nov 20 (M11) (Non-Election Year Only)

Mar 20 (M3)

Jun 20 (M6)

Sep 20 (M9)

Dec 20 (M12) (Non-Election Year Only)

Apr 20 (M4)

Jul 20 (M7)

Oct 20 (M10)

Jan 31 (YE)

(c) 12-Day PRE-Election Report for the:

Primary (12P)

General (12G)

Runoff (12R)

Convention (12C)

Special (12S)

Election on

in the State of

(d) 30-Day POST-Election Report for the:

General (30G)

Runoff (30R)

Special (30S)

Election on

in the State of

5. Covering Period

04/01/2020

through

06/30/2020

I certify that I have examined this Report and to the best of my knowledge and belief it is true, correct and complete.

Type or Print Name of Treasurer

Timothy Byrne

Signature of Treasurer

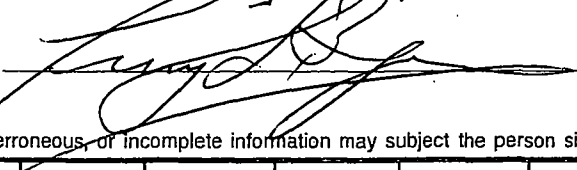

Date

07/07/2020

NOTE: Submission of false, erroneous, or incomplete information may subject the person signing this Report to the penalties of 2 U.S.C. §437g.

Office Use Only

FEC FORM 3X
Rev. 12/2004

**SUMMARY PAGE
OF RECEIPTS AND DISBURSEMENTS**

FEC Form 3X (Rev. 02/2003)

Page 2

Write or Type Committee Name

Plumbers & Pipefitters Loc 51 PAc Federal

Report Covering the Period: From:

04/01/2020

To:

06/30/2020

	COLUMN A This Period	COLUMN B Calendar Year-to-Date
6. (a) Cash on Hand January 1, <i>2020</i>		<i>3,438.74</i>
(b) Cash on Hand at Beginning of Reporting Period.....	<i>51,343.74</i>	
(c) Total Receipts (from Line 19)	<i>10,000.00</i>	<i>10,000.00</i>
(d) Subtotal (add Lines 6(b) and 6(c) for Column A and Lines 6(a) and 6(c) for Column B)	<i>13,438.74</i>	<i>13,438.74</i>
7. Total Disbursements (from Line 31)	<i>10,000.00</i>	<i>10,000.00</i>
8. Cash on Hand at Close of Reporting Period (subtract Line 7 from Line 6(d))	<i>3,438.74</i>	<i>3,438.74</i>
9. Debts and Obligations Owed TO the Committee (Itemize all on Schedule C and/or Schedule D)		
10. Debts and Obligations Owed BY the Committee (Itemize all on Schedule C and/or Schedule D)		

This committee has qualified as a multicandidate committee. (see FEC FORM 1M)

For further information contact:

Federal Election Commission
999 E Street, NW
Washington, DC 20463

Toll Free 800-424-9530
Local 202-694-1100

DETAILED SUMMARY PAGE
of Receipts

FEC Form 3X (Rev. 06/2004)

Page 3

Write or Type Committee Name

Plumbers + Pipefitters Loc 51 PAC Federal

Report Covering the Period: From:

04/01/2020

To:

06/30/2020

I. Receipts	COLUMN A Total This Period	COLUMN B Calendar Year-to-Date
11. Contributions (other than loans) From:		
(a) Individuals/Persons Other Than Political Committees		
(i) Itemized (use Schedule A).....		
(ii) Unitemized		
(iii) TOTAL (add Lines 11(a)(i) and (ii)).....▶		
(b) Political Party Committees		
(c) Other Political Committees (such as PACs).....	<i>10,000.00</i>	<i>10,000.00</i>
(d) Total Contributions (add Lines 11(a)(iii), (b), and (c)) (Carry Totals to Line 33, page 5)		
12. Transfers From Affiliated/Other Party Committees.....		
13. All Loans Received.....		
14. Loan Repayments Received.....		
15. Offsets To Operating Expenditures (Refunds, Rebates, etc.) (Carry Totals to Line 37, page 5).....		
16. Refunds of Contributions Made to Federal Candidates and Other Political Committees.....		
17. Other Federal Receipts (Dividends, Interest, etc.).....		
18. Transfers from Non-Federal and Levin Funds		
(a) Non-Federal Account (from Schedule H3).....		
(b) Levin Funds (from Schedule H5)		
(c) Total Transfers (add 18(a) and 18(b))..		
19. Total Receipts (add Lines 11(d), 12, 13, 14, 15, 16, 17, and 18(c)).....▶		
20. Total Federal Receipts (subtract Line 18(c) from Line 19).....▶		

DETAILED SUMMARY PAGE
of Disbursements

FEC Form 3X (Rev. 02/2003)

Page 4

II. Disbursements	COLUMN A Total This Period	COLUMN B Calendar Year-to-Date
21. Operating Expenditures:		
(a) Allocated Federal/Non-Federal Activity (from Schedule H4)		
(i) Federal Share		
(ii) Non-Federal Share.....		
(b) Other Federal Operating Expenditures		
(c) Total Operating Expenditures (add 21(a)(i), (a)(ii), and (b))		
22. Transfers to Affiliated/Other Party Committees.....		
23. Contributions to Federal Candidates/Committees and Other Political Committees.....	10,000.00	10,000.00
24. Independent Expenditures (use Schedule E)		
25. Coordinated Party Expenditures (2 U.S.C. §441a(d)) (use Schedule F).....		
26. Loan Repayments Made.....		
27. Loans Made.....		
28. Refunds of Contributions To:		
(a) Individuals/Persons Other Than Political Committees		
(b) Political Party Committees		
(c) Other Political Committees (such as PACs).....		
(d) Total Contribution Refunds (add Lines 28(a), (b), and (c)).....		
29. Other Disbursements		
30. Federal Election Activity (2 U.S.C. §431(20))		
(a) Allocated Federal Election Activity (from Schedule H6)		
(i) Federal Share		
(ii) "Levin" Share.....		
(b) Federal Election Activity Paid Entirely With Federal Funds		
(c) Total Federal Election Activity (add .. Lines 30(a)(i), 30(a)(ii) and 30(b))....		
31. Total Disbursements (add Lines 21(c), 22, 23, 24, 25, 26, 27, 28(d), 29 and 30(c))..		
32. Total Federal Disbursements (subtract Line 21(a)(ii) and Line 30(a)(ii) from Line 31).....		

DETAILED SUMMARY PAGE
of Disbursements

FEC Form 3X (Rev. 02/2003)

Page 5

III. Net Contributions/Operating Expenditures	COLUMN A Total This Period	COLUMN B Calendar Year-to-Date
33. Total Contributions (other than loans) (from Line 11(d), page 3)
34. Total Contribution Refunds (from Line 28(d))
35. Net Contributions (other than loans) (subtract Line 34 from Line 33)
36. Total Federal Operating Expenditures (add Line 21(a)(i) and Line 21(b))
37. Offsets to Operating Expenditures (from Line 15, page 3).....
38. Net Operating Expenditures (subtract Line 37 from Line 36)

RECEIVED FEB 10 10 10 AM '03

**SCHEDULE A (FEC Form 3X)
ITEMIZED RECEIPTS**

Use separate schedule(s) for each category of the Detailed Summary Page	FOR LINE NUMBER: PAGE <u>6</u> OF <u>17</u>	
	(check only one)	
<input type="checkbox"/> 11a	<input type="checkbox"/> 11b	<input type="checkbox"/> 11c
<input type="checkbox"/> 13	<input type="checkbox"/> 14	<input checked="" type="checkbox"/> 12
		<input type="checkbox"/> 15
		<input type="checkbox"/> 16
		<input type="checkbox"/> 17

Any information copied from such Reports and Statements may not be sold or used by any person for the purpose of soliciting contributions or for commercial purposes, other than using the name and address of any political committee to solicit contributions from such committee.

NAME OF COMMITTEE (In Full)
Plumbers & Pipefitters Local #51 PAC Federal

A. Full Name (Last, First, Middle Initial) Internal Transfer from COPE Acct

Mailing Address to FED PAC ACCT

City _____ State _____ Zip Code _____

Date of Receipt 06/04/2020

Amount of Each Receipt this Period 10,000.00

FEC ID number of contributing federal political committee. C

Name of Employer _____ Occupation _____

Receipt For: Primary General Other (specify) ▼

Aggregate Year-to-Date ▼

B. Full Name (Last, First, Middle Initial) _____

Mailing Address _____

City _____ State _____ Zip Code _____

Date of Receipt _____

Amount of Each Receipt this Period _____

FEC ID number of contributing federal political committee. C

Name of Employer _____ Occupation _____

Receipt For: Primary General Other (specify) ▼

Aggregate Year-to-Date ▼

C. Full Name (Last, First, Middle Initial) _____

Mailing Address _____

City _____ State _____ Zip Code _____

Date of Receipt _____

Amount of Each Receipt this Period _____

FEC ID number of contributing federal political committee. C

Name of Employer _____ Occupation _____

Receipt For: Primary General Other (specify) ▼

Aggregate Year-to-Date ▼

SUBTOTAL of Receipts This Page (optional)..... 10,000.00

TOTAL This Period (last page this line number only).....

**SCHEDULE B (FEC Form 3X)
ITEMIZED DISBURSEMENTS**

Use separate schedule(s) for each category of the Detailed Summary Page	FOR LINE NUMBER: (check only one)		PAGE <u>7</u> OF <u>7</u>				
	<input type="checkbox"/> 21b 27	<input type="checkbox"/> 22 28a	<input checked="" type="checkbox"/> 23 28b	<input type="checkbox"/> 24 28c	<input type="checkbox"/> 25 29	<input type="checkbox"/> 26 30b	

Any information copied from such Reports and Statements may not be sold or used by any person for the purpose of soliciting contributions or for commercial purposes, other than using the name and address of any political committee to solicit contributions from such committee.

NAME OF COMMITTEE (In Full)
Plumbers & Pipefitters Loc 51 PAC Federal

A. Full Name (Last, First, Middle Initial) <u>Cicilline, David</u>		Date of Disbursement M M / D D / Y Y Y Y <u>06 / 04 / 2020</u>
Mailing Address <u>PO BOX 9107</u>		Amount of Each Disbursement this Period <u>5,000.00</u>
City <u>Providence</u>	State <u>RI</u>	
Zip Code <u>02903</u>		Category/ Type
Purpose of Disbursement <u>Donation</u>		
Candidate Name <u>Cicilline Committee</u>		Disbursement For: <input type="checkbox"/> Primary <input type="checkbox"/> General <input type="checkbox"/> Other (specify) ▼
Office Sought: <input type="checkbox"/> House <input type="checkbox"/> Senate <input type="checkbox"/> President	State: District:	

B. Full Name (Last, First, Middle Initial) <u>Langevin, Jim</u>		Date of Disbursement M M / D D / Y Y Y Y <u>06 / 04 / 2020</u>
Mailing Address <u>181 A Knight St</u>		Amount of Each Disbursement this Period <u>5,000.00</u>
City <u>Warwick</u>	State <u>RI</u>	
Zip Code <u>02886</u>		Category/ Type
Purpose of Disbursement <u>Donation</u>		
Candidate Name <u>La</u>		Disbursement For: <input type="checkbox"/> Primary <input type="checkbox"/> General <input type="checkbox"/> Other (specify) ▼
Office Sought: <input type="checkbox"/> House <input type="checkbox"/> Senate <input type="checkbox"/> President	State: District:	

C. Full Name (Last, First, Middle Initial)		Date of Disbursement M M / D D / Y Y Y Y
Mailing Address		Amount of Each Disbursement this Period
City	State	
Zip Code		Category/ Type
Purpose of Disbursement		
Candidate Name		Disbursement For: <input type="checkbox"/> Primary <input type="checkbox"/> General <input type="checkbox"/> Other (specify) ▼
Office Sought: <input type="checkbox"/> House <input type="checkbox"/> Senate <input type="checkbox"/> President	State: District:	

SUBTOTAL of Disbursements This Page (optional).....	<u>10,000.00</u>
TOTAL This Period (last page this line number only).....	<u>10,000.00</u>

NO POSTAGE NECESSARY IF MAILED IN THE UNITED STATES

NEOPOST
07/08/2020
FIRST CLASS MAIL
US POSTAGE \$007.60⁰⁰

ZIP 02915
041M11461531

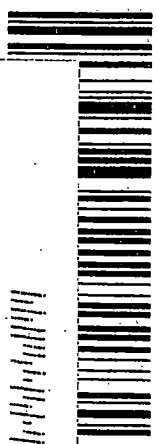

7005 3110 0000 7191 3897

U.A. Local #51
Plumbers & Pipefitters
11 Hemingway Drive
East Providence, RI 02915

Federal Election Commission
999 E. Street NW
Washington, DC 20463

RECEIVED
FEC MAIL CENTER
2020 JUL 16 PM 1:31

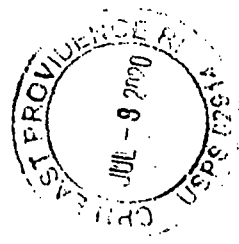

Federal Election Commission
ENVELOPE REPLACEMENT PAGE FOR INCOMING DOCUMENTS
 The FEC added this page to the end of this filing to indicate how it was received.

<input type="checkbox"/> Hand Delivered	Date of Receipt
<input type="checkbox"/> USPS First Class Mail	Postmarked Date of Receipt
<input checked="" type="checkbox"/> USPS Registered/Certified	Postmarked (R/C) 7/8/20
<input type="checkbox"/> USPS Priority Mail	Postmarked
<input type="checkbox"/> USPS Priority Mail Express	Postmarked
<input type="checkbox"/> Postmark Illegible	
<input type="checkbox"/> No Postmark	
<input type="checkbox"/> Overnight Delivery Service (Specify):	Shipping Date
	Next Business Day Delivery <input type="checkbox"/>
<input type="checkbox"/> Received from House Records & Registration Office	Date of Receipt
<input type="checkbox"/> Received from Senate Public Records Office	Date of Receipt
<input type="checkbox"/> Received from Electronic Filing Office	Date of Receipt
<input type="checkbox"/> Other (Specify):	Date of Receipt or Postmarked
<i>SPM</i> PREPARER	7/20/20 DATE PREPARED

2020 RELEASE UNDER E.O. 14176