

**FEC
FORM 3X**

**REPORT OF RECEIPTS
AND DISBURSEMENTS**
For Other Than An Authorized Committee

RECEIVED
FEC MAIL CENTER
2020 JUL 26 AM 11:35

1. NAME OF COMMITTEE (in full) TYPE OR PRINT ▼ Example: If typing, type over the lines. 12FE4M5

MODERN REPUBLICANS

ADDRESS (number and street) 732 EDEN WAY N
 Check if different than previously reported. (ACC) SUITE
CHESAPEAKE VIA 23320

2. FEC IDENTIFICATION NUMBER ▼ CITY ▲ STATE ▲ ZIP CODE ▲
C 3. IS THIS REPORT NEW (N) OR AMENDED (A)

4. TYPE OF REPORT (Choose One)

(a) Quarterly Reports:

April 15 Quarterly Report (Q1)
 July 15 Quarterly Report (Q2)
 October 15 Quarterly Report (Q3)
 January 31 Year-End Report (YE)
 July 31 Mid-Year Report (Non-election Year Only) (MY)
 Termination Report (TER)

(b) Monthly Report Due On:

Feb 20 (M2) May 20 (M5) Aug 20 (M8) Nov 20 (M11) (Non-Election Year Only)
 Mar 20 (M3) Jun 20 (M6) Sep 20 (M9) Dec 20 (M12) (Non-Election Year Only)
 Apr 20 (M4) Jul 20 (M7) Oct 20 (M10) Jan 31 (YE)

(c) 12-Day PRE-Election Report for the:

Primary (12P) General (12G) Runoff (12R)
 Convention (12C) Special (12S)

Election on M M M / D D D / Y Y Y Y Y Y Y Y Y Y Y Y in the State of

(d) 30-Day POST-Election Report for the:

General (30G) Runoff (30R) Special (30S)

Election on M M M / D D D / Y Y Y Y Y Y Y Y Y Y Y Y in the State of

5. Covering Period M M M / D D D / Y Y Y Y Y Y Y Y Y Y Y Y through M M M / D D D / Y Y Y Y Y Y Y Y Y Y Y Y

I certify that I have examined this Report and to the best of my knowledge and belief it is true, correct and complete.

Type or Print Name of Treasurer Tammy Hill

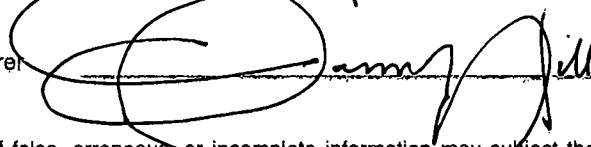
Signature of Treasurer  Date M M M / D D D / Y Y Y Y Y Y Y Y Y Y Y Y

NOTE: Submission of false, erroneous, or incomplete information may subject the person signing this Report to the penalties of 52 U.S.C. § 30109.

**SUMMARY PAGE
OF RECEIPTS AND DISBURSEMENTS**

FEC Form 3X (Rev. 05/2016)

Page 2

Write or Type Committee Name

Modern Republicans

Report Covering the Period: From: To:

	COLUMN A This Period	COLUMN B Calendar Year-to-Date
6. (a) Cash on Hand January 1, <input type="text"/>		4421.41
(b) Cash on Hand at Beginning of Reporting Period.....	3831.86	
(c) Total Receipts (from Line 19).....	3916.91	4723.12
(d) Subtotal (add Lines 6(b) and 6(c) for Column A and Lines 6(a) and 6(c) for Column B).....	7748.77	9144.53
7. Total Disbursements (from Line 31).....	3415.00	4810.76
8. Cash on Hand at Close of Reporting Period (subtract Line 7 from Line 6(d)).....	4333.77	4333.77
9. Debts and Obligations Owed TO the Committee (Itemize all on Schedule C and/or Schedule D).....	0.00	
10. Debts and Obligations Owed BY the Committee (Itemize all on Schedule C and/or Schedule D).....	0.00	

This committee has qualified as a multicandidate committee. (see FEC FORM 1M)

For further information contact:

Federal Election Commission
1050 First Street, N.E.
Washington, DC 20463

Toll Free 800-424-9530
Local 202-694-1100

DETAILED SUMMARY PAGE
of Receipts

FEC Form 3X (Rev. 05/2016)

Page 3

Write or Type Committee Name

Modern Republicans

Report Covering the Period: From: 07 / 01 / 2019 To: 12 / 31 / 2019

I. Receipts	COLUMN A Total This Period	COLUMN B Calendar Year-to-Date
11. Contributions (other than loans) From:		
(a) Individuals/Persons Other Than Political Committees		
(i) Itemized (use Schedule A).....	1,515.49	2,015.49
(ii) Unitemized.....	2,056.42	236,263
(iii) TOTAL (add Lines 11(a)(i) and (ii).....▶	3,571.91	43,781.2
(b) Political Party Committees.....	345.00	345.00
(c) Other Political Committees (such as PACs).....	0.00	0.00
(d) Total Contributions (add Lines 11(a)(iii), (b), and (c)) (Carry Totals to Line 33, page 5).....▶	3,916.91	47,231.2
12. Transfers From Affiliated/Other Party Committees.....	0.00	0.00
13. All Loans Received.....	0.00	0.00
14. Loan Repayments Received.....	0.00	0.00
15. Offsets To Operating Expenditures (Refunds, Rebates, etc.) (Carry Totals to Line 37, page 5).....	0.00	0.00
16. Refunds of Contributions Made to Federal Candidates and Other Political Committees.....	0.00	0.00
17. Other Federal Receipts (Dividends, Interest, etc.).....	0.00	0.00
18. Transfers from Non-Federal and Levin Funds		
(a) Non-Federal Account (from Schedule H3).....	0.00	0.00
(b) Levin Funds (from Schedule H5).....	0.00	0.00
(c) Total Transfers (add 18(a) and 18(b))..	0.00	0.00
19. Total Receipts (add Lines 11(d), 12, 13, 14, 15, 16, 17, and 18(c)).....▶	3,916.91	47,231.2
20. Total Federal Receipts (subtract Line 18(c) from Line 19).....▶	3,916.91	47,231.2

RECEIVED

DETAILED SUMMARY PAGE
of Disbursements

II. Disbursements	COLUMN A Total This Period	COLUMN B Calendar Year-to-Date
21. Operating Expenditures:		
(a) Allocated Federal/Non-Federal Activity (from Schedule H4)		
(i) Federal Share	0.00	0.00
(ii) Non-Federal Share	3,415.00	4,565.76
(b) Other Federal Operating Expenditures	0.00	0.00
(c) Total Operating Expenditures (add 21(a)(i), (a)(ii), and (b))	3,415.00	4,565.76
22. Transfers to Affiliated/Other Party Committees	0.00	0.00
23. Contributions to Federal Candidates/Committees and Other Political Committees	0.00	0.00
24. Independent Expenditures (use Schedule E)	0.00	0.00
25. Coordinated Party Expenditures (52 U.S.C. § 30116(d)) (use Schedule F)	0.00	0.00
26. Loan Repayments Made	0.00	0.00
27. Loans Made	0.00	0.00
28. Refunds of Contributions To:		
(a) Individuals/Persons Other Than Political Committees	0.00	0.00
(b) Political Party Committees	0.00	0.00
(c) Other Political Committees (such as PACs)	0.00	0.00
(d) Total Contribution Refunds (add Lines 28(a), (b), and (c))	0.00	0.00
29. Other Disbursements (Including Non-Federal Donations)	0.00	245.00
30. Federal Election Activity (52 U.S.C. § 30101(20))		
(a) Allocated Federal Election Activity (from Schedule H6)		
(i) Federal Share	0.00	0.00
(ii) "Levin" Share	0.00	0.00
(b) Federal Election Activity Paid Entirely With Federal Funds	0.00	0.00
(c) Total Federal Election Activity (add Lines 30(a)(i), 30(a)(ii) and 30(b))	0.00	0.00
31. Total Disbursements (add Lines 21(c), 22, 23, 24, 25, 26, 27, 28(d), 29 and 30(c)) ..	3,415.00	4,810.76
32. Total Federal Disbursements (subtract Line 21(a)(ii) and Line 30(a)(ii) from Line 31)	0.00	245.00

DETAILED SUMMARY PAGE
of Disbursements

III. Net Contributions/ Operating Expenditures	COLUMN A Total This Period	COLUMN B Calendar Year-to-Date
33. Total Contributions (other than loans) (from Line 11(d), page 3)	39,169.1	47,231.2
34. Total Contribution Refunds (from Line 28(d))	0.00	0.00
35. Net Contributions (other than loans) (subtract Line 34 from Line 33)	39,169.1	47,231.2
36. Total Federal Operating Expenditures (add Line 21(a)(i) and Line 21(b))	0.00	0.00
37. Offsets to Operating Expenditures (from Line 15, page 3)	0.00	0.00
38. Net Operating Expenditures (subtract Line 37 from Line 36)	0.00	0.00

RECEIVED BY THE BOARD



Delivery Service Invoice

Invoice Date **May 2, 2020**
Invoice Number **00006392AW180**
Shipper Number **6392AW**

Outbound

UPS WorldShip

Pickup Date	Pickup Record	Message Codes	Number of Packages	Published Charge	Incentive Credit	Billed Charge
04/30	1735680100		1	0.00		0.00
Total UPS WorldShip						0.00
Total Outbound						0.00

Adjustments & Other Charges

Undeliverable Returns

Return Date	Pickup Record	Entry	Tracking Number	Service	ZIP Code	Zone	Weight	Published Charge	Incentive Credit	Billed Charge
04/28	1735680096	1	1Z6392AW1243012462	3 Day Select	23320	302	1	11.67	-2.92	8.75
				Undeliverable Return						
				Fuel Surchage				0.20	-0.05	0.15
				Total				11.87	-2.97	8.90

Reason for Return: Closed on 3rd attempt, not delivered
Original Tracking No: 1Z6392AW1343012460

Returned From:

1050 1ST. ST. NE
WASHINGTON DC 20002

Returned To: MRW PAC

732 - EDEN WAY N.
CHESAPEAKE VA 23320

Message Codes: ag

Total Undeliverable Returns								1 Package(s)	11.87	-2.97	8.90
Total Adjustments & Other Charges											8.90

Service Charges

Week Ending Date	Explanation	Published Charge	Incentive Credit	Billed Charge
05/02	Weekly Service Charge	14.45		14.45
Total Service Charges		14.45		14.45

Invoice Messaging

Code	Message
ag	Minimum Rates Applied

UPS package of original Report returned to PAC!

FROM:
MRW PAC
732 EDEN WAY N.
CHESAPEAKE VA 23320

0.5 LBS LTR 1 OF 1

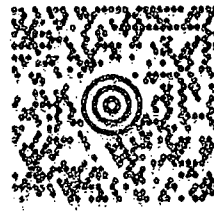

MD 201 9-58

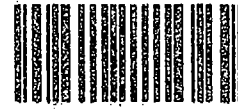

SHIP TO:
FEC
1050 1ST STREET, NE
WASHINGTON DC 20002

20463 USPS

UPS NEXT DAY AIR SAVER

1P

TRACKING #: 1Z 639 2AW 13 4301 2460

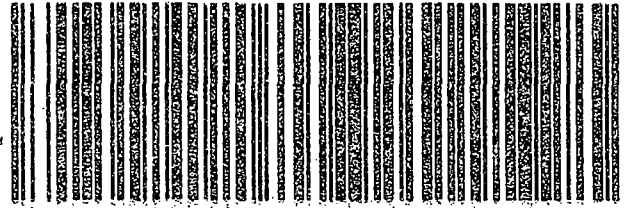

BILLING: P/P

WS 22.0.17 Brother ML-54 28.0A 04/2020

UPS Label for original Report sent!

732 EDEN WAY N. CHESAPEAKE VA 23320

PLACE STICKER AT TOP OF ENVELOPE TO THE RIGHT
OF THE RETURN ADDRESS. FOLD AT DOTTED LINE
CERTIFIED MAIL®



7019 2280 0002 1640 7810

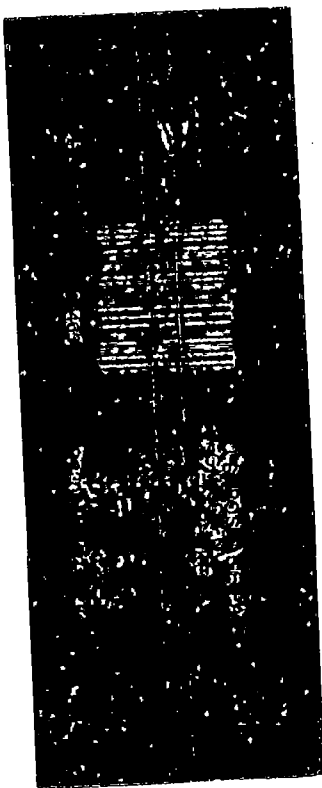
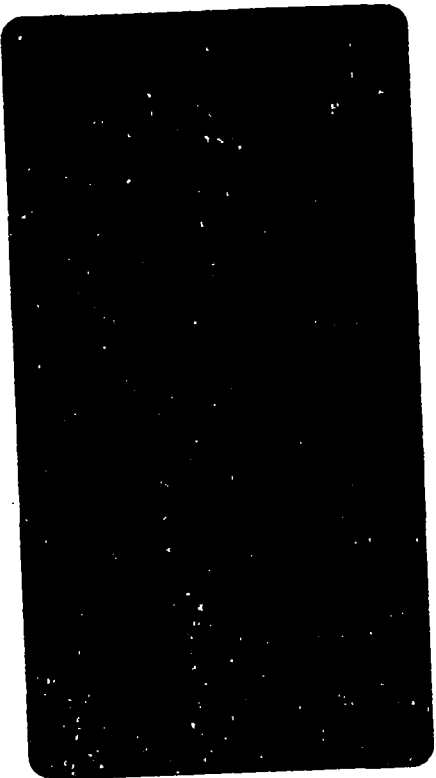

NOVA, SA, HO, GM, COMMERC

Federal Election Commission
ENVELOPE REPLACEMENT PAGE FOR INCOMING DOCUMENTS
 The FEC added this page to the end of this filing to indicate how it was received.

<input type="checkbox"/> Hand Delivered	Date of Receipt
<input type="checkbox"/> USPS First Class Mail	Date of Receipt
<input checked="" type="checkbox"/> USPS Registered/Certified	Postmarked (R/C) <i>06-17-20</i>
<input type="checkbox"/> USPS Priority Mail	Postmarked
<input type="checkbox"/> USPS Priority Mail Express	Postmarked
<input type="checkbox"/> Postmark Illegible	
<input type="checkbox"/> No Postmark	
<input type="checkbox"/> Overnight Delivery Service (Specify):	Shipping Date
	Next Business Day Delivery <input type="checkbox"/>
<input type="checkbox"/> Received from House Records & Registration Office	Date of Receipt
<input type="checkbox"/> Received from Senate Public Records Office	Date of Receipt
<input type="checkbox"/> Received from Electronic Filing Office	Date of Receipt
<input type="checkbox"/> Other (Specify):	Date of Receipt or Postmarked

 PREPARER

07-15-20
 DATE PREPARED

F-100 (REV. 11-15-10)