

McAlvey Merchant & Associates

Governmental & Political Consulting

Integrity, Individual Attention,
Precision Strategy, Proven Results

Brian,

MI Corn said they
don't have a Federal
PAC anymore. I
haven't seen any
paperwork stating it
so I am submitting
the rept. Can you
verify this and let
me know if I am to

NOV 10 10 01 AM 2000

FEC FORM 3X

REPORT OF RECEIPTS AND DISBURSEMENTS
For Other Than An Authorized Committee

RECEIVED
FEC MAIL CENTER
2017 OCT 16 AM 7:38
Office Use Only

1. NAME OF COMMITTEE (in full) TYPE OR PRINT ▼ Example: If typing, type over the lines. 12FE4M5

FRIENDS OF CORN PAC

ADDRESS (number and street) 1120 W OTTAWA STREET

▼ Check if different than previously reported. (ACC) LANSING MI 48933

2. FEC IDENTIFICATION NUMBER ▼ CITY ▲ STATE ▲ ZIP CODE ▲

C00528406

3. IS THIS REPORT NEW (N) OR AMENDED (A)

4. TYPE OF REPORT (Choose One)

(a) Quarterly Reports:

- April 15 Quarterly Report (Q1)
- July 15 Quarterly Report (Q2)
- October 15 Quarterly Report (Q3)
- January 31 Year-End Report (YE)
- July 31 Mid-Year Report (Non-election Year Only) (MY)
- Termination Report (TER)

- (b) Monthly Report Due On:
- | | | | |
|--------------------------------------|--------------------------------------|---------------------------------------|--|
| <input type="checkbox"/> Feb 20 (M2) | <input type="checkbox"/> May 20 (M5) | <input type="checkbox"/> Aug 20 (M8) | <input type="checkbox"/> Nov 20 (M11) (Non-Election Year Only) |
| <input type="checkbox"/> Mar 20 (M3) | <input type="checkbox"/> Jun 20 (M6) | <input type="checkbox"/> Sep 20 (M9) | <input type="checkbox"/> Dec 20 (M12) (Non-Election Year Only) |
| <input type="checkbox"/> Apr 20 (M4) | <input type="checkbox"/> Jul 20 (M7) | <input type="checkbox"/> Oct 20 (M10) | <input type="checkbox"/> Jan 31 (YE) |

- (c) 12-Day PRE-Election Report for the:
- | | | |
|---|--|---------------------------------------|
| <input type="checkbox"/> Primary (12P) | <input type="checkbox"/> General (12G) | <input type="checkbox"/> Runoff (12R) |
| <input type="checkbox"/> Convention (12C) | <input type="checkbox"/> Special (12S) | |

Election on MM/DD/YYYY in the State of

- (d) 30-Day POST-Election Report for the:
- | | | |
|--|---------------------------------------|--|
| <input type="checkbox"/> General (30G) | <input type="checkbox"/> Runoff (30R) | <input type="checkbox"/> Special (30S) |
|--|---------------------------------------|--|

Election on MM/DD/YYYY in the State of

5. Covering Period 07 / 01 / 2017 through 09 / 30 / 2017

I certify that I have examined this Report and to the best of my knowledge and belief it is true, correct and complete.

Type or Print Name of Treasurer Russell Braum

Signature of Treasurer _____ Date MM/DD/YYYY

NOTE: Submission of false, erroneous, or incomplete information may subject the person signing this Report to the penalties of 52 U.S.C. § 30109.

| | | | | | | | |
|-----------------|--|--|--|--|--|--|--|
| Office Use Only | | | | | | | |
|-----------------|--|--|--|--|--|--|--|

2017-10-16 03:00:17 094

**SUMMARY PAGE
OF RECEIPTS AND DISBURSEMENTS**

FEC Form 3X (Rev. 05/2016)

Page 2

Write or Type Committee Name

FRIENDS OF CORN PAC

Report Covering the Period: From: **07** ' **01** ' **2017** To: **09** ' **30** ' **2017**

2017-10-16 00:11:00

| | COLUMN A This Period | COLUMN B Calendar Year-to-Date |
|---|-------------------------|-----------------------------------|
| 6. (a) Cash on Hand January 1, 2017 | | 6416.96 |
| (b) Cash on Hand at Beginning of Reporting Period..... | 6739.96 | |
| (c) Total Receipts (from Line 19) | 1270.00 | 1595.00 |
| (d) Subtotal (add Lines 6(b) and 6(c) for Column A and Lines 6(a) and 6(c) for Column B)..... | 8009.96 | 8011.96 |
| 7. Total Disbursements (from Line 31)..... | 600.00 | 800.00 |
| 8. Cash on Hand at Close of Reporting Period (subtract Line 7 from Line 6(d))..... | 8003.96 | 8003.96 |
| 9. Debts and Obligations Owed TO the Committee (Itemize all on Schedule C and/or Schedule D) | 0 | |
| 10. Debts and Obligations Owed BY the Committee (Itemize all on Schedule C and/or Schedule D) | 0 | |

This committee has qualified as a multicandidate committee. (see FEC FORM 1M)

For further information contact:

Federal Election Commission
999 E Street, NW
Washington, DC 20463

Toll Free 800-424-9530
Local 202-694-1100

DETAILED SUMMARY PAGE
of Receipts

FEC Form 3X (Rev. 05/2016)

Page 3

Write or Type Committee Name

FRIENDS OF CORN PAC

Report Covering the Period: From:

07 01 2017

To:

09 30 2017

I. Receipts

COLUMN A
Total This Period

COLUMN B
Calendar Year-to-Date

11. Contributions (other than loans) From:

- (a) Individuals/Persons Other Than Political Committees
 - (i) Itemized (use Schedule A).....
 - (ii) Unitemized.....
 - (iii) TOTAL (add Lines 11(a)(i) and (ii)).....▶

1270-

1595-

0

0

1270-

1595-

- (b) Political Party Committees.....
- (c) Other Political Committees (such as PACs).....
- (d) Total Contributions (add Lines 11(a)(iii), (b), and (c)) (Carry Totals to Line 33, page 5).....▶

0

0

0

0

1270-

1595-

12. Transfers From Affiliated/Other Party Committees.....

0

0

13. All Loans Received.....

0

0

14. Loan Repayments Received.....

0

0

15. Offsets To Operating Expenditures (Refunds, Rebates, etc.) (Carry Totals to Line 37, page 5).....

0

0

16. Refunds of Contributions Made to Federal Candidates and Other Political Committees.....

0

0

17. Other Federal Receipts (Dividends, Interest, etc.).....

0

0

18. Transfers from Non-Federal and Levin Funds

- (a) Non-Federal Account (from Schedule H3).....
- (b) Levin Funds (from Schedule H5).....
- (c) Total Transfers (add 18(a) and 18(b))..

0

0

0

0

0

0

0

0

0

0

19. Total Receipts (add Lines 11(d), 12, 13, 14, 15, 16, 17, and 18(c)).....▶

1270-

1595-

20. Total Federal Receipts (subtract Line 18(c) from Line 19).....▶

1270-

1595-

NON-FEDERAL AND LEVIN FUNDS

DETAILED SUMMARY PAGE
of Disbursements

II. Disbursements

COLUMN A
Total This Period

COLUMN B
Calendar Year-to-Date

| | | |
|--|--------------------------|--------------------------|
| 21. Operating Expenditures: | | |
| (a) Allocated Federal/Non-Federal Activity (from Schedule H4) | | |
| (i) Federal Share | <input type="checkbox"/> | <input type="checkbox"/> |
| (ii) Non-Federal Share..... | <input type="checkbox"/> | <input type="checkbox"/> |
| (b) Other Federal Operating Expenditures | 6.00 | 8.00 |
| (c) Total Operating Expenditures (add 21(a)(i), (a)(ii), and (b)) | 6.00 | 8.00 |
| 22. Transfers to Affiliated/Other Party Committees..... | <input type="checkbox"/> | <input type="checkbox"/> |
| 23. Contributions to Federal Candidates/Committees and Other Political Committees..... | <input type="checkbox"/> | <input type="checkbox"/> |
| 24. Independent Expenditures (use Schedule E) | <input type="checkbox"/> | <input type="checkbox"/> |
| 25. Coordinated Party Expenditures (52 U.S.C. § 30116(d)) (use Schedule F)..... | <input type="checkbox"/> | <input type="checkbox"/> |
| 26. Loan Repayments Made..... | <input type="checkbox"/> | <input type="checkbox"/> |
| 27. Loans Made..... | <input type="checkbox"/> | <input type="checkbox"/> |
| 28. Refunds of Contributions To: | | |
| (a) Individuals/Persons Other Than Political Committees | <input type="checkbox"/> | <input type="checkbox"/> |
| (b) Political Party Committees | <input type="checkbox"/> | <input type="checkbox"/> |
| (c) Other Political Committees (such as PACs)..... | <input type="checkbox"/> | <input type="checkbox"/> |
| (d) Total Contribution Refunds (add Lines 28(a), (b), and (c))..... | <input type="checkbox"/> | <input type="checkbox"/> |
| 29. Other Disbursements (Including Non-Federal Donations)..... | <input type="checkbox"/> | <input type="checkbox"/> |
| 30. Federal Election Activity (52 U.S.C. § 30101(20)) | | |
| (a) Allocated Federal Election Activity (from Schedule H6) | | |
| (i) Federal Share | <input type="checkbox"/> | <input type="checkbox"/> |
| (ii) "Levin" Share..... | <input type="checkbox"/> | <input type="checkbox"/> |
| (b) Federal Election Activity Paid Entirely With Federal Funds | <input type="checkbox"/> | <input type="checkbox"/> |
| (c) Total Federal Election Activity (add Lines 30(a)(i), 30(a)(ii) and 30(b)) | <input type="checkbox"/> | <input type="checkbox"/> |
| 31. Total Disbursements (add Lines 21(c), 22, 23, 24, 25, 26, 27, 28(d), 29 and 30(c)) .. | 6.- | 8.- |
| 32. Total Federal Disbursements (subtract Line 21(a)(ii) and Line 30(a)(ii) from Line 31)..... | 6.- | 8.- |

2017-10-10 10:00 AM 00112000

DETAILED SUMMARY PAGE
of Disbursements

FEC Form 3X (Rev. 05/2016)

Page 5

| III. Net Contributions/ Operating Expenditures | COLUMN A Total This Period | COLUMN B Calendar Year-to-Date |
|--|-------------------------------|-----------------------------------|
| 33. Total Contributions (other than loans) (from Line 11(d), page 3) | 1270 = | 1595 = |
| 34. Total Contribution Refunds (from Line 28(d)) | 0 | 0 |
| 35. Net Contributions (other than loans) (subtract Line 34 from Line 33) | 1270 = | 1595 = |
| 36. Total Federal Operating Expenditures (add Line 21(a)(i) and Line 21(b)) | 0 | 0 |
| 37. Offsets to Operating Expenditures (from Line 15, page 3) | 0 | 0 |
| 38. Net Operating Expenditures (subtract Line 37 from Line 36) | 0 | 0 |

2017-10-19 AM 00:17:03

**SCHEDULE A (FEC Form 3X)
ITEMIZED RECEIPTS**

Use separate schedule(s) for each category of the Detailed Summary Page

FOR LINE NUMBER: (check only one)
 11a 11b 11c 12
 13 14 15 16 17
 PAGE 1 OF 9

Any information copied from such Reports and Statements may not be sold or used by any person for the purpose of soliciting contributions or for commercial purposes, other than using the name and address of any political committee to solicit contributions from such committee.

NAME OF COMMITTEE (In Full)
FRIENDS OF CORN PAC

A. Full Name of Individual (Last, First, Middle Initial) or Full Organization Name
Braun, Russell

Mailing Address
1774 S. Shepardsville Rd

City **Ovid** State **MI** Zip Code **48864**

FEC ID number of contributing federal political committee. **C**

Name of Employer (for Individual) **Self-Employed** Occupation (for Individual) **Farmer**

Receipt For:
 Primary General
 Other (specify) ▼

Aggregate Year-to-Date ▼

Date of Receipt
07 / 05 / 2017

Amount of Each Receipt this Period
200-

Memo Item

B. Full Name of Individual (Last, First, Middle Initial) or Full Organization Name
Ferguson, Alvin

Mailing Address
15943 Almont

City **Alenton** State **MI** Zip Code **48002**

FEC ID number of contributing federal political committee. **C**

Name of Employer (for Individual) **self-employed** Occupation (for Individual) **Farmer**

Receipt For:
 Primary General
 Other (specify) ▼

Aggregate Year-to-Date ▼

Date of Receipt
07 / 05 / 2017

Amount of Each Receipt this Period
200-

Memo Item

C. Full Name of Individual (Last, First, Middle Initial) or Full Organization Name
Koeman, Loven

Mailing Address
7399 Old Lantern Dr SE

City **Caledonia** State **MI** Zip Code **49316**

FEC ID number of contributing federal political committee. **C**

Name of Employer (for Individual) **Shyker** Occupation (for Individual) **Finance mgr**

Receipt For:
 Primary General
 Other (specify) ▼

Aggregate Year-to-Date ▼

Date of Receipt
07 / 05 / 2017

Amount of Each Receipt this Period
100-

Memo Item

SUBTOTAL of Receipts This Page (optional)..... **500-**

TOTAL This Period (last page this line number only).....

2017-10-10 00:00:00

**SCHEDULE A (FEC Form 3X)
ITEMIZED RECEIPTS**

Use separate schedule(s) for each category of the Detailed Summary Page

FOR LINE NUMBER: PAGE 2 OF 9
(check only one)
 11a 11b 11c 12
 13 14 15 16 17

Any information copied from such Reports and Statements may not be sold or used by any person for the purpose of soliciting contributions or for commercial purposes, other than using the name and address of any political committee to solicit contributions from such committee.

NAME OF COMMITTEE (In Full)
FRIENDS OF CORN PAC

A. Full Name of Individual (Last, First, Middle Initial) or Full Organization Name
Enderle, Jack

Mailing Address
5285 W. Howe Rd

City **Dewitt** State **Mi** Zip Code **48820**

FEC ID number of contributing federal political committee. **C**

Name of Employer (for Individual) **Retired** Occupation (for Individual) **Self-Employed**

Receipt For:
 Primary General
 Other (specify) Aggregate Year-to-Date

Date of Receipt
08 / **01** / **2017**

Amount of Each Receipt this Period
1.00

Memo Item

B. Full Name of Individual (Last, First, Middle Initial) or Full Organization Name
Rueger, Donald

Mailing Address
5610 Garfield Rd

City **Auburn** State **Mi** Zip Code **48611**

FEC ID number of contributing federal political committee. **C**

Name of Employer (for Individual) **Self-Employed** Occupation (for Individual) **Farmer**

Receipt For:
 Primary General
 Other (specify) Aggregate Year-to-Date

Date of Receipt
08 / **10** / **2017**

Amount of Each Receipt this Period
1.00

Memo Item

C. Full Name of Individual (Last, First, Middle Initial) or Full Organization Name
Ackerman, Dennis

Mailing Address
7688 Van Eiseen Rd

City **Reese** State **Mi** Zip Code **48757**

FEC ID number of contributing federal political committee. **C**

Name of Employer (for Individual) **Self-employed** Occupation (for Individual) **Farmer**

Receipt For:
 Primary General
 Other (specify) Aggregate Year-to-Date

Date of Receipt
08 / **16** / **2017**

Amount of Each Receipt this Period
20

Memo Item

SUBTOTAL of Receipts This Page (optional)..... **220**

TOTAL This Period (last page this line number only).....

2017-10-10 10:00 AM

**SCHEDULE A (FEC Form 3X)
ITEMIZED RECEIPTS**

Use separate schedule(s) for each category of the Detailed Summary Page

FOR LINE NUMBER: PAGE 3 OF 9

| | | | | |
|------------------------------|------------------------------|------------------------------|-----------------------------|-----------------------------|
| <input type="checkbox"/> 11a | <input type="checkbox"/> 11b | <input type="checkbox"/> 11c | <input type="checkbox"/> 12 | <input type="checkbox"/> 17 |
| <input type="checkbox"/> 13 | <input type="checkbox"/> 14 | <input type="checkbox"/> 15 | <input type="checkbox"/> 16 | <input type="checkbox"/> 17 |

Any information copied from such Reports and Statements may not be sold or used by any person for the purpose of soliciting contributions or for commercial purposes, other than using the name and address of any political committee to solicit contributions from such committee.

NAME OF COMMITTEE (In Full)
FRIENDS OF CORN DAC

A. Full Name of Individual (Last, First, Middle Initial) or Full Organization Name
Alexander, Steve

Mailing Address
6205 Mall Rd

City
Carsonville State
MI Zip Code
48419

FEC ID number of contributing federal political committee.
C

Name of Employer (for Individual)
Self-Employed Occupation (for Individual)
Farmer

Receipt For:
 Primary General
 Other (specify) ▼

Aggregate Year-to-Date ▼

Date of Receipt
08 / **16** / **2017**

Amount of Each Receipt this Period
20.00

Memo Item

B. Full Name of Individual (Last, First, Middle Initial) or Full Organization Name
Ballman, David

Mailing Address
1570 Cleaves Rd

City
Caro State
MI Zip Code
48723

FEC ID number of contributing federal political committee.
C

Name of Employer (for Individual)
GreenStone Farm Credits Occupation (for Individual)
Reg VP of Sales

Receipt For:
 Primary General
 Other (specify) ▼

Aggregate Year-to-Date ▼

Date of Receipt
08 / **16** / **2017**

Amount of Each Receipt this Period
20.00

Memo Item

C. Full Name of Individual (Last, First, Middle Initial) or Full Organization Name
Beachy, Murray

Mailing Address
143 N. Caseville Rd

City
Pigeon State
MI Zip Code
48755

FEC ID number of contributing federal political committee.
C

Name of Employer (for Individual)
Self-Employed Occupation (for Individual)
Restaurant Owner

Receipt For:
 Primary General
 Other (specify) ▼

Aggregate Year-to-Date ▼

Date of Receipt
08 / **16** / **2017**

Amount of Each Receipt this Period
20.00

Memo Item

SUBTOTAL of Receipts This Page (optional)..... **60.00**

TOTAL This Period (last page this line number only).....

2017-10-16 AM 10:00:00

**SCHEDULE A (FEC Form 3X)
ITEMIZED RECEIPTS**

Use separate schedule(s) for each category of the Detailed Summary Page

FOR LINE NUMBER: (check only one)
 11a 11b 11c 12
 13 14 15 16 17
 PAGE 4 OF 9

Any information copied from such Reports and Statements may not be sold or used by any person for the purpose of soliciting contributions or for commercial purposes, other than using the name and address of any political committee to solicit contributions from such committee.

NAME OF COMMITTEE (In Full)
FRIENDS OF CORN DAC

A. Full Name of Individual (Last, First, Middle Initial) or Full Organization Name
Bossera, Ethan

Mailing Address
26250 B Dr. North

City Albion State MI Zip Code 49224

FEC ID number of contributing federal political committee. ICI

Name of Employer (for Individual) Self Employed Occupation (for Individual) Cattle Buyer

Receipt For:
 Primary General
 Other (specify) ▼

Aggregate Year-to-Date ▼

Date of Receipt
08/16/2017

Amount of Each Receipt this Period
20.00

Memo Item

B. Full Name of Individual (Last, First, Middle Initial) or Full Organization Name
Periolat, Mike

Mailing Address
4470 Bay City Forestville Rd

City Cass City State MI Zip Code 48726

FEC ID number of contributing federal political committee. ICI

Name of Employer (for Individual) Self Employed Occupation (for Individual) Farmer

Receipt For:
 Primary General
 Other (specify) ▼

Aggregate Year-to-Date ▼

Date of Receipt
08/16/2017

Amount of Each Receipt this Period
20.00

Memo Item

C. Full Name of Individual (Last, First, Middle Initial) or Full Organization Name
Devine, Brian

Mailing Address
10862 Deon Rd

City St. Louis State MI Zip Code 48880

FEC ID number of contributing federal political committee. ICI

Name of Employer (for Individual) Syngenta Occupation (for Individual) Sales Rep

Receipt For:
 Primary General
 Other (specify) ▼

Aggregate Year-to-Date ▼

Date of Receipt
08/16/2017

Amount of Each Receipt this Period
20.00

Memo Item

SUBTOTAL of Receipts This Page (optional).....▶

TOTAL This Period (last page this line number only).....▶

60.00

2017-10-01 01:00:00

**SCHEDULE A (FEC Form 3X)
ITEMIZED RECEIPTS**

Use separate schedule(s) for each category of the Detailed Summary Page

FOR LINE NUMBER: (check only one)

| | | | | | | | | |
|------------------------------|------------------------------|------------------------------|-----------------------------|-----------------------------|-----------------------------|-----------------------------|-----------------------------|-----------------------------|
| <input type="checkbox"/> 11a | <input type="checkbox"/> 11b | <input type="checkbox"/> 11c | <input type="checkbox"/> 12 | <input type="checkbox"/> 13 | <input type="checkbox"/> 14 | <input type="checkbox"/> 15 | <input type="checkbox"/> 16 | <input type="checkbox"/> 17 |
|------------------------------|------------------------------|------------------------------|-----------------------------|-----------------------------|-----------------------------|-----------------------------|-----------------------------|-----------------------------|

PAGE **5** OF **9**

Any information copied from such Reports and Statements may not be sold or used by any person for the purpose of soliciting contributions or for commercial purposes, other than using the name and address of any political committee to solicit contributions from such committee.

NAME OF COMMITTEE (In Full)
FRIENDS OF CORN PAC

A. Full Name of Individual (Last, First, Middle Initial) or Full Organization Name
Draggo, Todd

Mailing Address
322 Old N51

City
Croswell State **MI** Zip Code **48422**

FEC ID number of contributing federal political committee.
CI

Name of Employer (for Individual)
self employed Occupation (for Individual)
Farmer

Receipt For:
 Primary General
 Other (specify) Aggregate Year-to-Date

Date of Receipt
08 16 2017

Amount of Each Receipt this Period
20-

Memo Item

B. Full Name of Individual (Last, First, Middle Initial) or Full Organization Name
Fossum, Mike

Mailing Address
4420 Braeburn

City
Brighton State **MI** Zip Code **48114**

FEC ID number of contributing federal political committee.
CI

Name of Employer (for Individual)
Helena Chemical Co. Occupation (for Individual)
Reg. Sales Mgr

Receipt For:
 Primary General
 Other (specify) Aggregate Year-to-Date

Date of Receipt
08 16 2017

Amount of Each Receipt this Period
10-

Memo Item

C. Full Name of Individual (Last, First, Middle Initial) or Full Organization Name
Frostic, Matt

Mailing Address
2615 Applegate Rd

City
Applegate State **MI** Zip Code **48401**

FEC ID number of contributing federal political committee.
CI

Name of Employer (for Individual)
self-employed Occupation (for Individual)
Farmer

Receipt For:
 Primary General
 Other (specify) Aggregate Year-to-Date

Date of Receipt
08 16 2017

Amount of Each Receipt this Period
20-

Memo Item

SUBTOTAL of Receipts This Page (optional).....▶

TOTAL This Period (last page this line number only).....▶

50-

2017-10-10 10:00 AM

**SCHEDULE A (FEC Form 3X)
ITEMIZED RECEIPTS**

Use separate schedule(s)
for each category of the
Detailed Summary Page

FOR LINE NUMBER: (check only one)
 11a 11b 11c 2
 13 14 15 6 17
 PAGE 6 OF 9

Any information copied from such Reports and Statements may not be sold or used by any person for the purpose of soliciting contributions or for commercial purposes, other than using the name and address of any political committee to solicit contributions from such committee.

NAME OF COMMITTEE (In Full)
FRIENDS OF CORN PAC

A. Full Name of Individual (Last, First, Middle Initial) or Full Organization Name
Gentner, Rachelle

Mailing Address
8288 E. Huron Line Rd

City
Minden City State MI Zip Code 48456

FEC ID number of contributing federal political committee.
IC1

Name of Employer (for Individual)
Self-Employed Occupation (for Individual)
Farmer

Receipt For:
 Primary General
 Other (specify) ▼

Aggregate Year-to-Date ▼

Date of Receipt
08/16/2017

Amount of Each Receipt this Period
20.00

Memo Item

B. Full Name of Individual (Last, First, Middle Initial) or Full Organization Name
Grout, Jimmy

Mailing Address
5151 S. Sandusky Rd.

City
Peck State MI Zip Code 48466

FEC ID number of contributing federal political committee.
IC1

Name of Employer (for Individual)
Self-Employed Occupation (for Individual)
Farmer

Receipt For:
 Primary General
 Other (specify) ▼

Aggregate Year-to-Date ▼

Date of Receipt
08/16/2017

Amount of Each Receipt this Period
20.00

Memo Item

C. Full Name of Individual (Last, First, Middle Initial) or Full Organization Name
Gruber, Mark

Mailing Address
1359 Quanicasse

City
Reese State MI Zip Code 48757

FEC ID number of contributing federal political committee.
IC1

Name of Employer (for Individual)
Self-Employed Occupation (for Individual)
Farmer

Receipt For:
 Primary General
 Other (specify) ▼

Aggregate Year-to-Date ▼

Date of Receipt
08/16/2017

Amount of Each Receipt this Period
20.00

Memo Item

SUBTOTAL of Receipts This Page (optional)..... 60.00

TOTAL This Period (last page this line number only).....

20171016 001177074

**SCHEDULE A (FEC Form 3X)
ITEMIZED RECEIPTS**

Use separate schedule(s)
for each category of the
Detailed Summary Page

FOR LINE NUMBER:
(check only one)

PAGE 7 OF 9

| | | | | |
|------------------------------------|------------------------------------|------------------------------------|---|-----------------------------|
| <input type="checkbox"/> 11a 13 | <input type="checkbox"/> 11b 14 | <input type="checkbox"/> 11c 15 | <input checked="" type="checkbox"/> 2 16 | <input type="checkbox"/> 17 |
|------------------------------------|------------------------------------|------------------------------------|---|-----------------------------|

Any information copied from such Reports and Statements may not be sold or used by any person for the purpose of soliciting contributions or for commercial purposes, other than using the name and address of any political committee to solicit contributions from such committee.

NAME OF COMMITTEE (In Full)

FRIENDS OF CORN PAC

| | | | |
|---|--------------------|--|--|
| A. Full Name of Individual (Last, First, Middle Initial) or Full Organization Name Kirsch, Mike | | | Date of Receipt 08 16 2017 |
| Mailing Address 4835 Sand Beach Rd | | | Amount of Each Receipt this Period 20.00 |
| City Harbor Beach | State MI | Zip Code 48441 | |
| FEC ID number of contributing federal political committee. IC1 | | | Memo Item |
| Name of Employer (for Individual) Self Employed | | Occupation (for Individual) Farmer | |
| Receipt For: <input type="checkbox"/> Primary <input type="checkbox"/> General <input type="checkbox"/> Other (specify) ▼ | | Aggregate Year-to-Date ▼ | |

| | | | |
|---|--------------------|--|--|
| B. Full Name of Individual (Last, First, Middle Initial) or Full Organization Name Liberati, Frank | | | Date of Receipt 08 16 2017 |
| Mailing Address P.O. Box 30014 | | | Amount of Each Receipt this Period 20.00 |
| City Lansing | State MI | Zip Code 48909 | |
| FEC ID number of contributing federal political committee. IC1 | | | Memo Item |
| Name of Employer (for Individual) State of Michigan | | Occupation (for Individual) Representative | |
| Receipt For: <input type="checkbox"/> Primary <input type="checkbox"/> General <input type="checkbox"/> Other (specify) ▼ | | Aggregate Year-to-Date ▼ | |

| | | | |
|---|--------------------|-----------------------------|--|
| C. Full Name of Individual (Last, First, Middle Initial) or Full Organization Name Fernli, Mike | | | Date of Receipt 08 16 2017 |
| Mailing Address 1433 S. Van Dyke Rd | | | Amount of Each Receipt this Period 20.00 |
| City Bad Axe | State MI | Zip Code 48413 | |
| FEC ID number of contributing federal political committee. IC1 | | | Memo Item |
| Name of Employer (for Individual) Retired | | Occupation (for Individual) | |
| Receipt For: <input type="checkbox"/> Primary <input type="checkbox"/> General <input type="checkbox"/> Other (specify) | | Aggregate Year-to-Date ▼ | |

SUBTOTAL of Receipts This Page (optional).....▶

60.00

TOTAL This Period (last page this line number only).....▶

2017-10-16 10:00 AM

**SCHEDULE A (FEC Form 3X)
ITEMIZED RECEIPTS**

Use separate schedule(s) for each category of the Detailed Summary Page

FOR LINE NUMBER: (check only one)
 11a 11b 11c 12
 13 14 15 16 17

PAGE 8 OF 9

Any information copied from such Reports and Statements may not be sold or used by any person for the purpose of soliciting contributions or for commercial purposes, other than using the name and address of any political committee to solicit contributions from such committee.

NAME OF COMMITTEE (In Full)
FRIENDS OF CORN PAC

A. Full Name of Individual (Last, First, Middle Initial) or Full Organization Name
Tuckerman, John

Mailing Address
5753 Riga Highway

City
Blissfield State **MI** Zip Code **49228**

FEC ID number of contributing federal political committee.
CI

Name of Employer (for Individual) Occupation (for Individual)
Self Employed Farmer

Receipt For:
 Primary General
 Other (specify) Aggregate Year-to-Date

Date of Receipt
08 / 16 / 2017

Amount of Each Receipt this Period
20.00

Memo Item

B. Full Name of Individual (Last, First, Middle Initial) or Full Organization Name
Waters, Trevor

Mailing Address
705 Gulick Rd

City
Haslett State **MI** Zip Code **48840**

FEC ID number of contributing federal political committee.
CI

Name of Employer (for Individual) Occupation (for Individual)
Self Employed Farmer

Receipt For:
 Primary General
 Other (specify) Aggregate Year-to-Date

Date of Receipt
08 / 16 / 2017

Amount of Each Receipt this Period
20.00

Memo Item

C. Full Name of Individual (Last, First, Middle Initial) or Full Organization Name
Wurst, Chris

Mailing Address
121 N. Unionville Rd

City
Bay Port State **MI** Zip Code **48720**

FEC ID number of contributing federal political committee.
CI

Name of Employer (for Individual) Occupation (for Individual)
Axis Machining President

Receipt For:
 Primary General
 Other (specify) Aggregate Year-to-Date

Date of Receipt
08 / 16 / 2017

Amount of Each Receipt this Period
20.00

Memo Item

SUBTOTAL of Receipts This Page (optional).....

TOTAL This Period (last page this line number only).....

60.00

2017-10-19 09:00:00

**SCHEDULE A (FEC Form 3X)
ITEMIZED RECEIPTS**

| | | | | |
|--|------------------------------------|------------------------------------|------------------------------------|-----------------------------------|
| Use separate schedule(s) for each category of the Detailed Summary Page. | FOR LINE NUMBER: (check only one) | | PAGE 9 OF 9 | |
| | <input type="checkbox"/> 11a 13 | <input type="checkbox"/> 11b 14 | <input type="checkbox"/> 11c 15 | <input type="checkbox"/> 12 16 |

Any information copied from such Reports and Statements may not be sold or used by any person for the purpose of soliciting contributions or for commercial purposes, other than using the name and address of any political committee to solicit contributions from such committee.

NAME OF COMMITTEE (In Full)
FRIENDS OF CORN PAC

A. Full Name (Last, First, Middle Initial) **Collier, Earl**

Mailing Address **2574 127th Ave**

City **Allegan** State **MI** Zip Code **49010**

FEC ID number of contributing federal political committee. **C**

Name of Employer **Self-Employed** Occupation **Farmer**

Receipt For: Primary General Other (specify)

Aggregate Year-to-Date ▼

Date of Receipt **07 18 2017**

Amount of Each Receipt this Period **200.00**

B. Full Name (Last, First, Middle Initial)

Mailing Address

City State Zip Code

FEC ID number of contributing federal political committee. **C**

Name of Employer Occupation

Receipt For: Primary General Other (specify)

Aggregate Year-to-Date ▼

Date of Receipt

Amount of Each Receipt this Period

C. Full Name (Last, First, Middle Initial)

Mailing Address

City State Zip Code

FEC ID number of contributing federal political committee. **C**

Name of Employer Occupation

Receipt For: Primary General Other (specify)

Aggregate Year-to-Date ▼

Date of Receipt

Amount of Each Receipt this Period

SUBTOTAL of Receipts This Page (optional) **200.00**

TOTAL This Period (last page this line number only) **1,270.00**

NON-PROFIT ORGANIZATION

**SCHEDULE B (FEC Form 3X)
ITEMIZED DISBURSEMENTS**

Use separate schedule(s)
for each category of the
Detailed Summary Page

FOR LINE NUMBER:
(check only one)

PAGE 1 OF 1

| | | | | |
|------------------------------|------------------------------|------------------------------|-----------------------------|------------------------------|
| <input type="checkbox"/> 21b | <input type="checkbox"/> 22 | <input type="checkbox"/> 23 | <input type="checkbox"/> 26 | <input type="checkbox"/> 27 |
| <input type="checkbox"/> 28a | <input type="checkbox"/> 28b | <input type="checkbox"/> 28c | <input type="checkbox"/> 29 | <input type="checkbox"/> 30b |

Any information copied from such Reports and Statements may not be sold or used by any person for the purpose of soliciting contributions or for commercial purposes, other than using the name and address of any political committee to solicit contributions from such committee.

NAME OF COMMITTEE (In Full)

FRIENDS OF CORN PAC

Full Name (Last, First, Middle Initial)

A. **PNC Bank**

Date of Disbursement

08 / 03 / 2017

Mailing Address

120 N. Washington Square

City

Lansing

State

MI

Zip Code

48933

Purpose of Disbursement

Bank Service Fees

Category/Type

FEC Identification Number

C

Candidate Name

Amount of Each Disbursement this Period

6.00

Office Sought:

House
 Senate
 President

Disbursement For:

Primary General
 Other (specify) ▼

State:

District:

Memo Item

B.

Full Name (Last, First, Middle Initial)

Date of Disbursement

Mailing Address

City

State

Zip Code

Purpose of Disbursement

Candidate Name

Category/Type

FEC Identification Number

C

Amount of Each Disbursement this Period

Office Sought:

House
 Senate
 President

Disbursement For:

Primary General
 Other (specify) ▼

State:

District:

Memo Item

C.

Full Name (Last, First, Middle Initial)

Date of Disbursement

Mailing Address

City

State

Zip Code

Purpose of Disbursement

Candidate Name

Category/Type

FEC Identification Number

C

Amount of Each Disbursement this Period

Office Sought:

House
 Senate
 President

Disbursement For:

Primary General
 Other (specify) ▼

State:

District:

Memo Item

SUBTOTAL of Disbursements This Page (optional).....▶

TOTAL This Period (last page this line number only).....▶

2017-10-16 04:00:00

FIRST CLASS

FIRST CLASS

FIRST CLASS

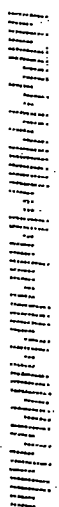

Merchant & Assoc
Hawaii
HI 96933



FIRST CLASS

FIRST CLASS

FIRST CLASS

FIRST CLASS

RECEIVED
FEDERAL MAIL CENTER
2017 OCT 16 AM 7:38

First Class Mail
First Class Mail

Brian Jones
Federal Election Commission
999 E. St. N.W.
Washington, D.C. 20463-0002

Federal Election Commission
ENVELOPE REPLACEMENT PAGE FOR INCOMING DOCUMENTS
 The FEC added this page to the end of this filing to indicate how it was received.

20171016100170000

| | |
|--|---|
| <input type="checkbox"/> Hand Delivered | Date of Receipt |
| <input checked="" type="checkbox"/> USPS First Class Mail | Date of Receipt 10/16/17 |
| Postmarked NONE | |
| <input type="checkbox"/> USPS Registered/Certified | Postmarked (R/C) |
| <input type="checkbox"/> USPS Priority Mail | Postmarked |
| <input type="checkbox"/> USPS Priority Mail Express | Postmarked |
| <input type="checkbox"/> Postmark Illegible | |
| <input checked="" type="checkbox"/> No Postmark | |
| <input type="checkbox"/> Overnight Delivery Service (Specify): | Shipping Date |
| | Next Business Day Delivery <input type="checkbox"/> |
| <input type="checkbox"/> Received from House Records & Registration Office | Date of Receipt |
| <input type="checkbox"/> Received from Senate Public Records Office | Date of Receipt |
| <input type="checkbox"/> Received from Electronic Filing Office | Date of Receipt |
| <input type="checkbox"/> Other (Specify): | Date of Receipt or Postmarked |

PREPARER
(3/2015)



10/16/17
DATE PREPARED