

**FEC  
FORM 3X**

**REPORT OF RECEIPTS  
AND DISBURSEMENTS**  
For Other Than An Authorized Committee

RECEIVED  
2014 DEC -5 AM 11:43

Office Use Only  
REGISTRATION CENTER

1. NAME OF COMMITTEE (in full) TYPE OR PRINT Example: If typing, type over the lines.

12FE4M5

LEVERPOWER WIND HOLDINGS, INC.

ADDRESS (number and street)

11251 WATERFRONT PLACE  
3RD FLOOR  
PITTSBURGH PA 15222-1

Check if different than previously reported. (ACC)

2. FEC IDENTIFICATION NUMBER

CITY

STATE

ZIP CODE

C00490904

3. IS THIS REPORT

NEW (N)

OR

AMENDED (A)

4. TYPE OF REPORT (Choose One)

(a) Quarterly Reports:

- April 15 Quarterly Report (Q1)
- July 15 Quarterly Report (Q2)
- October 15 Quarterly Report (Q3)
- January 31 Year-End Report (YE)
- July 31 Mid-Year Report (Non-election Year Only) (MY)
- Termination Report (TER)

(b) Monthly Report Due On:

- |                                      |                                      |                                       |  |
|--------------------------------------|--------------------------------------|---------------------------------------|--|
| <input type="checkbox"/> Feb 20 (M2) | <input type="checkbox"/> May 20 (M5) | <input type="checkbox"/> Aug 20 (M8)  | <input type="checkbox"/> Nov 20 (M11) (Non-Election Year Only) |
| <input type="checkbox"/> Mar 20 (M3) | <input type="checkbox"/> Jun 20 (M6) | <input type="checkbox"/> Sep 20 (M9)  | <input type="checkbox"/> Dec 20 (M12) (Non-Election Year Only) |
| <input type="checkbox"/> Apr 20 (M4) | <input type="checkbox"/> Jul 20 (M7) | <input type="checkbox"/> Oct 20 (M10) | <input type="checkbox"/> Jan 31 (YE)                           |

(c) 12-Day PRE-Election Report for the:

- |   |  |                                       |
|---|--|---------------------------------------|
| <input type="checkbox"/> Primary (12P)    | <input type="checkbox"/> General (12G) | <input type="checkbox"/> Runoff (12R) |
| <input type="checkbox"/> Convention (12C) | <input type="checkbox"/> Special (12S) |                                       |

Election on

11 / 04 / 2014

in the State of

PA

(d) 30-Day POST-Election Report for the:

- |   |                                       |  |
|---|---------------------------------------|--|
| <input checked="" type="checkbox"/> General (30G) | <input type="checkbox"/> Runoff (30R) | <input type="checkbox"/> Special (30S) |
|---|---------------------------------------|--|

Election on

11 / 04 / 2014

in the State of

PA

5. Covering Period

10 / 01 / 2014

through

11 / 24 / 2014

I certify that I have examined this Report and to the best of my knowledge and belief it is true, correct and complete.

Type or Print Name of Treasurer

Rebecca Newman

Signature of Treasurer

*Rebecca Newman*

Date

12 / 01 / 2014

NOTE: Submission of false, erroneous, or incomplete information may subject the person signing this Report to the penalties of 2 U.S.C. §437g.

Office Use Only

FEC FORM 3X  
Rev. 12/2004

**SUMMARY PAGE  
OF RECEIPTS AND DISBURSEMENTS**

FEC Form 3X (Rev. 02/2009)

Page 2

Write or Type Committee Name

*EverPower Wind Holdings, Inc. PAC*

Report Covering the Period: From:

*10 01 2014*

To:

*11 24 2014*

	COLUMN A This Period	COLUMN B Calendar Year-to-Date
6. (a) Cash on Hand January 1, <i>2014</i>		<i>2,200.20</i>
(b) Cash on Hand at Beginning of Reporting Period.....	<i>431.93</i>	
(c) Total Receipts (from Line 19).....	<i>1,733.4</i>	<i>2,205.07</i>
(d) Subtotal (add Lines 6(b) and 6(c) for Column A and Lines 6(a) and 6(c) for Column B).....	<i>605.27</i>	<i>4,405.27</i>
7. Total Disbursements (from Line 31).....		<i>3,800.00</i>
8. Cash on Hand at Close of Reporting Period (subtract Line 7 from Line 6(d)).....	<i>605.27</i>	<i>605.27</i>
9. Debts and Obligations Owed TO the Committee (itemize all on Schedule C and/or Schedule D).....		
10. Debts and Obligations Owed BY the Committee (itemize all on Schedule C and/or Schedule D).....		



This committee has qualified as a multicandidate committee. (see FEC FORM 1M)

**For further information contact:**

Federal Election Commission  
999 E Street, NW  
Washington, DC 20463

Toll Free 800-424-9530  
Local 202-694-1100

**DETAILED SUMMARY PAGE**  
of Receipts

FEC Form 2X (Rev. 06/2004)

Page 3

Write or Type Committee Name:

*EverPower Wind Holdings PAC*

Report Covering the Period: From:

10 / 01 / 2014

To:

11 / 24 / 2014

**I. Receipts**

**COLUMN A**  
Total This Period

**COLUMN B**  
Calendar Year-to-Date

11. Contributions (other than loans) From:

(a) Individuals/Persons Other Than Political Committees

(i) Itemized (use Schedule A).....

1,2084

1,19588

(ii) Unitemized.....

5250

1,00919

(iii) TOTAL (add Lines 11(a)(i) and (ii)).....▶

1,7334

2,20507

(b) Political Party Committees.....

(c) Other Political Committees (such as PACs).....

(d) Total Contributions (add Lines 11(a)(iii), (b), and (c)) (Carry Totals to Line 33, page 5).....▶

1,7374

2,20507

12. Transfers From Affiliated/Other Party Committees.....

13. All Loans Received.....

14. Loan Repayments Received.....

15. Offsets To Operating Expenditures (Refunds, Rebates, etc.) (Carry Totals to Line 37, page 5).....

16. Refunds of Contributions Made to Federal Candidates and Other Political Committees.....

17. Other Federal Receipts (Dividends, Interest, etc.).....

18. Transfers from Non-Federal and Levin Funds

(a) Non-Federal Account (from Schedule H3).....

(b) Levin Funds (from Schedule H5).....

(c) Total Transfers (add 18(a) and 18(b))..

19. Total Receipts (add Lines 11(d), 12, 13, 14, 15, 16, 17, and 18(c)).....▶

1,7374

2,20507

20. Total Federal Receipts (subtract Line 18(c) from Line 19).....▶

1,7374

2,20507

**DETAILED SUMMARY PAGE  
of Disbursements**

FEC Form 3X (Rev. 02/2003)

Page 4

B. Disbursements	COLUMN A Total This Period	COLUMN B Calendar Year-to-Date
21. Operating Expenditures: (a) Allocated Federal/Non-Federal Activity (from Schedule H4)		
(i) Federal Share .....		
(ii) Non-Federal Share.....		
(b) Other Federal Operating Expenditures .....		
(c) Total Operating Expenditures (add 21(a)(i), (a)(ii), and (b)) .....		
22. Transfers to Affiliated/Other Party		
Committees.....		
23. Contributions to Federal Candidates/Committees and Other Political Committees.....		
24. Independent Expenditures		
(use Schedule E).....		
25. Coordinated Party Expenditures (2 U.S.C. §441a(d)) (use Schedule F).....		
26. Loan Repayments Made.....		
27. Loans Made.....		
28. Refunds of Contributions To: (a) Individuals/Persons Other Than Political Committees .....		
(b) Political Party Committees .....		
(c) Other Political Committees (such as PACs).....		
(d) Total Contribution Refunds (add Lines 28(a), (b), and (c)).....		
29. Other Disbursements .....		3800.00
30. Federal Election Activity (2 U.S.C. §431(20))		
(a) Allocated Federal Election Activity (from Schedule H6)		
(i) Federal Share .....		
(ii) "Levin" Share.....		
(b) Federal Election Activity Paid Entirely With Federal Funds .....		
(c) Total Federal Election Activity (add .. Lines 30(a)(i), 30(a)(ii) and 30(b))....		
31. Total Disbursements (add Lines 21(c), 22, 23, 24, 25, 26, 27, 28(d), 29 and 30(c))..		3800.00
32. Total Federal Disbursements (subtract Line 21(a)(ii) and Line 30(a)(ii) from Line 31).....		3800.00

**DETAILED SUMMARY PAGE**  
of Disbursements

PEC Form 3X (Rev. 02/2009)

Page 5

III. Net Contributions/Operating Expenditures	COLUMN A Total This Period	COLUMN B Calendar Year-to-Date
33. Total Contributions (other than loans) (from Line 11(d), page 3) .....	173.74	2,205.07
34. Total Contribution Refunds (from Line 28(d)) .....		
35. Net Contributions (other than loans) (subtract Line 34 from Line 33) .....	173.74	2,205.07
36. Total Federal Operating Expenditures (add Line 21(a)(i) and Line 21(b)) .....		
37. Offsets to Operating Expenditures (from Line 15, page 3) .....		
38. Net Operating Expenditures (subtract Line 37 from Line 36) .....		

OUTSIDE UNIT UNIT

**SCHEDULE A (FEC Form 3X)  
ITEMIZED RECEIPTS**

Use separate schedule(s) for each category of the Detailed Summary Page		FOR LINE NUMBER: (check only one)		PAGE OF	
<input type="checkbox"/> 11a	<input type="checkbox"/> 11b	<input type="checkbox"/> 11c	<input type="checkbox"/> 12	<input type="checkbox"/> 13	<input type="checkbox"/> 14
<input type="checkbox"/> 13	<input type="checkbox"/> 14	<input type="checkbox"/> 15	<input type="checkbox"/> 16	<input type="checkbox"/> 17	<input type="checkbox"/> 17

Any information copied from such Reports and Statements may not be sold or used by any person for the purpose of soliciting contributions or for commercial purposes, other than using the name and address of any political committee to solicit contributions from such committee.

NAME OF COMMITTEE (In Full)  
**EverPower Wind Holdings, Lnc. PAC**

**A.** Full Name (Last, First, Middle Initial)  
**Hummus, Edward J**

Mailing Address  
**1104 Goltstone Drive**

City **Pittsburgh** State **PA** Zip Code **15243**

FEC ID number of contributing federal political committee. **C**

Name of Employer **EverPower Wind Holdings Lnc.** Occupation **Director, Real Estate**

Receipt For:  Primary  General  Other (specify)

Aggregate Year-to-Date **833.40**

Date of Receipt **Payroll Deduction**

Amount of Each Receipt this Period  
**83.34**

**B.** Full Name (Last, First, Middle Initial)  
**Saggar, Jason**

Mailing Address  
**4811 Bowers Road**

City **Cable** State **OH** Zip Code **43009**

FEC ID number of contributing federal political committee. **C**

Name of Employer **EverPower Wind Holdings** Occupation **Developer**

Receipt For:  Primary  General  Other (specify)

Aggregate Year-to-Date **262.50**

Date of Receipt **Payroll Deduction**

Amount of Each Receipt this Period  
**37.50**

**C.** Full Name (Last, First, Middle Initial)

Mailing Address

City State Zip Code

FEC ID number of contributing federal political committee. **C**

Name of Employer

Occupation

Receipt For:  Primary  General  Other (specify)

Aggregate Year-to-Date

Date of Receipt

Amount of Each Receipt this Period

SUBTOTAL of Receipts This Page (optional) **▶**

TOTAL This Period (last page this line number only) **▶**

AUTOMATICALLY GENERATED

CERTIFIED MAIL

062S0007226288  
\$9.88  
US POSTAGE  
PRIORITY  
COMBASPRICE  
FROM 15222  
DEC 01 2014  
stamps.com



9402 8118 9956 1014 4230 70

FEDERAL ELECTION COMMISSION  
999 E STREET NW  
WASHINGTON DC 20463-0001

1251 Waterfront Place  
Pittsburgh, PA 15222

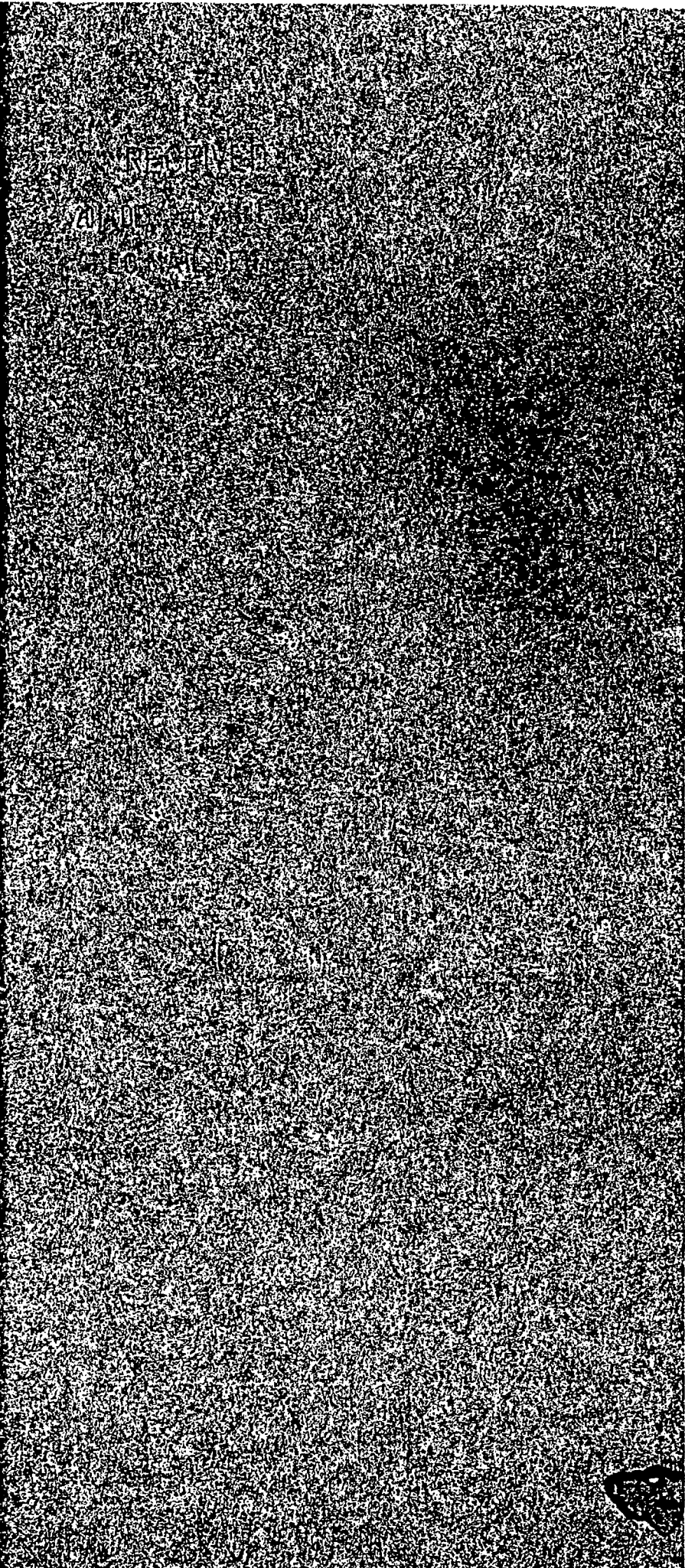

Federal Election Commission  
**ENVELOPE REPLACEMENT PAGE FOR INCOMING DOCUMENTS**  
 The FEC added this page to the end of this filing to indicate how it was received.

<input type="checkbox"/> Hand Delivered	Date of Receipt
<input type="checkbox"/> USPS First Class Mail	Postmarked
<input checked="" type="checkbox"/> USPS Registered/Certified	Postmarked (R/C) 12/1/14
<input type="checkbox"/> USPS Priority Mail	Postmarked
<input type="checkbox"/> USPS Priority Mail Express	Postmarked
<input type="checkbox"/> Postmark Illegible	
<input type="checkbox"/> No Postmark	
<input type="checkbox"/> Overnight Delivery Service (Specify):	Shipping Date
	Next Business Day Delivery <input type="checkbox"/>
<input type="checkbox"/> Received from House Records & Registration Office	Date of Receipt
<input type="checkbox"/> Received from Senate Public Records Office	Date of Receipt
<input type="checkbox"/> Received from Electronic Filing Office	Date of Receipt
<input type="checkbox"/> Other (Specify):	Date of Receipt or Postmarked

  
 PREPARER  
 (8/2013)

12/5/14  
 DATE PREPARED

FROM MAIL ROOM