

**SUMMARY PAGE
OF RECEIPTS AND DISBURSEMENTS**

FEC Form 3X (Rev. 02/2003)

Page 2

Write or Type Committee Name

First Congressional District Democratic Committee

Report Covering the Period:

From:

01/01/2014

To:

03/31/2014

	COLUMN A This Period	COLUMN B Calendar Year-to-Date
6. (a) Cash on Hand January 1, <i>2014</i>		5,225.62
(b) Cash on Hand at Beginning of Reporting Period.....	5,225.62	
(c) Total Receipts (from Line 19).....	.64	.64
(d) Subtotal (add Lines 6(b) and 6(c) for Column A and Lines 6(a) and 6(c) for Column B).....	5,226.26	5,226.26
7. Total Disbursements (from Line 31).....		
8. Cash on Hand at Close of Reporting Period (subtract Line 7 from Line 6(d)).....	5,226.26	5,226.26
9. Debts and Obligations Owed TO the Committee (Itemize all on Schedule C and/or Schedule D).....		
10. Debts and Obligations Owed BY the Committee (Itemize all on Schedule C and/or Schedule D).....		

This committee has qualified as a multicandidate committee. (see FEC FORM 1M)

For further information contact:

Federal Election Commission
999 E Street, NW
Washington, DC 20463

Toll Free 800-424-9530
Local 202-694-1100

I4031223053

DETAILED SUMMARY PAGE
of Receipts

FEC Form 3X (Rev. 06/2004)

Page 3

Write or Type Committee Name

First Congressional District Democratic Committee

Report Covering the Period:

From:

MM / DD / YYYY
01 / 01 / 2014

To:

MM / DD / YYYY
03 / 31 / 2014

I. Receipts

COLUMN A
Total This Period

COLUMN B
Calendar Year-to-Date

11. Contributions (other than loans) From:

(a) Individuals/Persons Other Than Political Committees

(i) Itemized (use Schedule A).....

(ii) Unitemized.....

(iii) TOTAL (add Lines 11(a)(i) and (ii))..... ▶

(b) Political Party Committees.....

(c) Other Political Committees (such as PACs).....

(d) Total Contributions (add Lines 11(a)(iii), (b), and (c)) (Carry Totals to Line 33, page 5)..... ▶

12. Transfers From Affiliated/Other Party Committees.....

13. All Loans Received.....

14. Loan Repayments Received.....

15. Offsets To Operating Expenditures (Refunds, Rebates, etc.) (Carry Totals to Line 37, page 5).....

16. Refunds of Contributions Made to Federal Candidates and Other Political Committees.....

17. Other Federal Receipts (Dividends, Interest, etc.).....

18. Transfers from Non-Federal and Levin Funds

(a) Non-Federal Account (from Schedule H5).....

(b) Levin Funds (from Schedule H5).....

(c) Total Transfers (add 18(a) and 18(b))..

19. Total Receipts (add Lines 11(d), 12, 13, 14, 15, 16, 17, and 18(c))..... ▶

20. Total Federal Receipts (subtract Line 18(c) from Line 19)..... ▶

Table with 1 column (COLUMN A) and 19 rows corresponding to lines 11-20. Most cells are redacted with horizontal lines. Handwritten values are present in rows 18, 19, and 20.

Table with 1 column (COLUMN B) and 19 rows corresponding to lines 11-20. Most cells are redacted with horizontal lines. Handwritten values are present in rows 18, 19, and 20.

14031223054

DETAILED SUMMARY PAGE
of Disbursements

II. Disbursements

COLUMN A
Total This Period

COLUMN B
Calendar Year-to-Date

- 21. Operating Expenditures:
 - (a) Allocated Federal/Non-Federal Activity (from Schedule H4)
 - (i) Federal Share
 - (ii) Non-Federal Share.....
 - (b) Other Federal Operating Expenditures
 - (c) Total Operating Expenditures (add 21(a)(i), (a)(ii), and (b))
- 22. Transfers to Affiliated/Other Party Committees.....
- 23. Contributions to Federal Candidates/Committees and Other Political Committees.....
- 24. Independent Expenditures (use Schedule E)
- 25. Coordinated Party Expenditures (2 U.S.C. §441a(d)) (use Schedule F).....
- 26. Loan Repayments Made.....
- 27. Loans Made.....
- 28. Refunds of Contributions To:
 - (a) Individuals/Persons Other Than Political Committees
 - (b) Political Party Committees
 - (c) Other Political Committees (such as PACs).....
 - (d) Total Contribution Refunds (add Lines 28(a), (b), and (c)).....
- 29. Other Disbursements
- 30. Federal Election Activity (2 U.S.C. §431(20))
 - (a) Allocated Federal Election Activity (from Schedule H6)
 - (i) Federal Share
 - (ii) "Levin" Share.....
 - (b) Federal Election Activity Paid Entirely With Federal Funds
 - (c) Total Federal Election Activity (add .. Lines 30(a)(i), 30(a)(ii) and 30(b))....
- 31. Total Disbursements (add Lines 21(c), 22, 23, 24, 25, 26, 27, 28(d), 29 and 30(c))..
- 32. Total Federal Disbursements (subtract Line 21(a)(ii) and Line 30(a)(ii) from Line 31).....

	Total This Period	Calendar Year-to-Date
21. Operating Expenditures:		
(a) Allocated Federal/Non-Federal Activity (from Schedule H4)		
(i) Federal Share		
(ii) Non-Federal Share.....		
(b) Other Federal Operating Expenditures		
(c) Total Operating Expenditures (add 21(a)(i), (a)(ii), and (b))		
22. Transfers to Affiliated/Other Party Committees.....		
23. Contributions to Federal Candidates/Committees and Other Political Committees.....		
24. Independent Expenditures (use Schedule E)		
25. Coordinated Party Expenditures (2 U.S.C. §441a(d)) (use Schedule F).....		
26. Loan Repayments Made.....		
27. Loans Made.....		
28. Refunds of Contributions To:		
(a) Individuals/Persons Other Than Political Committees		
(b) Political Party Committees		
(c) Other Political Committees (such as PACs).....		
(d) Total Contribution Refunds (add Lines 28(a), (b), and (c)).....		
29. Other Disbursements		
30. Federal Election Activity (2 U.S.C. §431(20))		
(a) Allocated Federal Election Activity (from Schedule H6)		
(i) Federal Share		
(ii) "Levin" Share.....		
(b) Federal Election Activity Paid Entirely With Federal Funds		
(c) Total Federal Election Activity (add .. Lines 30(a)(i), 30(a)(ii) and 30(b))....		
31. Total Disbursements (add Lines 21(c), 22, 23, 24, 25, 26, 27, 28(d), 29 and 30(c))..		
32. Total Federal Disbursements (subtract Line 21(a)(ii) and Line 30(a)(ii) from Line 31).....		

14031223055

DETAILED SUMMARY PAGE
of Disbursements

FEC Form 3X (Rev. 02/2003)

Page 5

III. Net Contributions/Operating Expenditures	COLUMN A Total This Period	COLUMN B Calendar Year-to-Date
33. Total Contributions (other than loans) (from Line 11(d), page 3)		
34. Total Contribution Refunds (from Line 28(d))		
35. Net Contributions (other than loans) (subtract Line 34 from Line 33)		
36. Total Federal Operating Expenditures (add Line 21(a)(i) and Line 21(b))		
37. Offsets to Operating Expenditures (from Line 15, page 3)		
38. Net Operating Expenditures (subtract Line 37 from Line 36)		

14031223056

14031223057

2014 US Hwy 2
Masteyee M1
4985

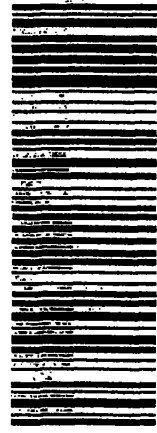

7013 1710 0001 0456 1094

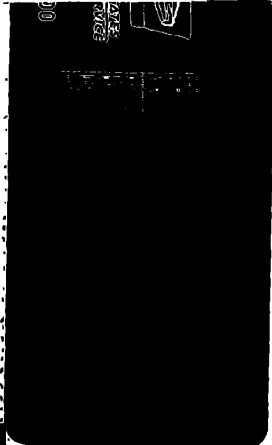

RETURN RECEIPT
REQUESTED

RECEIVED

2014 APR 21 AM 11:40

FEC MAIL CENTER

2014 A

FEC MAIL

REC'D

Federal Election Commission
99 E Street, NW
Washington, DC 20463

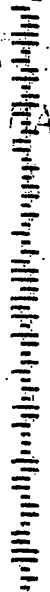

Federal Election Commission
ENVELOPE REPLACEMENT PAGE FOR INCOMING DOCUMENTS
 The FEC added this page to the end of this filing to indicate how it was received.

Hand Delivered Date of Receipt

USPS First Class Mail Postmarked

USPS Registered/Certified Postmarked (R/C)

USPS Priority Mail Postmarked

USPS Priority Mail Express Postmarked

Postmark Illegible

No Postmark

Overnight Delivery Service (Specify): Shipping Date
Next Business Day Delivery

Received from House Records & Registration Office Date of Receipt

Received from Senate Public Records Office Date of Receipt

Received from Electronic Filing Office Date of Receipt

Other (Specify): Date of Receipt or Postmarked

PS
 PREPARER
 (8/2013)

4/21/14
 DATE PREPARED

14031223058