

FEC
FORM 1

STATEMENT OF
ORGANIZATION

RECEIVED
FEC MAIL CENTER

2016 MAY 12 AM 11:35
Office Use Only

1. NAME OF
COMMITTEE (in full)

(Check if name
is changed)

Example: If typing, type
over the lines.

12FE4M5

BEAVER COUNTY DEMOCRAT COMMITTEE

ADDRESS (number and street)

113 HUMMEL DRIVE

(Check if address
is changed)

Industry
CITY ▲

PA
STATE ▲

15052
ZIP CODE ▲

COMMITTEE'S E-MAIL ADDRESS

(Check if address
is changed)

Optional Second E-Mail Address

COMMITTEE'S WEB PAGE ADDRESS (URL)

(Check if address
is changed)

2. DATE

05 / 05 / 2016

3. FEC IDENTIFICATION NUMBER ►

000244657

4. IS THIS STATEMENT

NEW (N)

OR

AMENDED (A)

I certify that I have examined this Statement and to the best of my knowledge and belief it is true, correct and complete.

Type or Print Name of Treasurer

Denise Cox

Signature of Treasurer

Denise Cox

Date

05 / 05 / 2016

NOTE: Submission of false, erroneous, or incomplete information may subject the person signing this Statement to the penalties of 52 U.S.C. §30109.
ANY CHANGE IN INFORMATION SHOULD BE REPORTED WITHIN 10 DAYS.

Office
Use
Only

For further information contact:
Federal Election Commission
Toll Free 800-424-9530
Local 202-694-1100

FEC FORM 1
(Revised 06/2012)

2016-05-12 11:35 AM

5. TYPE OF COMMITTEE

Candidate Committee:

- (a) This committee is a principal campaign committee. (Complete the candidate information below.)
- (b) This committee is an authorized committee, and is NOT a principal campaign committee. (Complete the candidate information below.)

Name of Candidate _____

Candidate Party Affiliation Office Sought: House Senate President State
 District

- (c) This committee supports/opposes only one candidate, and is NOT an authorized committee.

Name of Candidate _____

Party Committee:

- (d) This committee is a sub (National, State or subordinate) committee of the DEM (Democratic, Republican, etc.) Party.

Political Action Committee (PAC):

- (e) This committee is a separate segregated fund. (Identify connected organization on line 6.) Its connected organization is a:
 - Corporation Corporation w/o Capital Stock Labor Organization
 - Membership Organization Trade Association Cooperative
 - In addition, this committee is a Lobbyist/Registrant PAC.
- (f) This committee supports/opposes more than one Federal candidate, and is NOT a separate segregated fund or party committee. (i.e., nonconnected committee)
 - In addition, this committee is a Lobbyist/Registrant PAC.
 - In addition, this committee is a Leadership PAC. (Identify sponsor on line 6.)

Joint Fundraising Representative:

- (g) This committee collects contributions, pays fundraising expenses and disburses net proceeds for two or more political committees/organizations, at least one of which is an authorized committee of a federal candidate.
- (h) This committee collects contributions, pays fundraising expenses and disburses net proceeds for two or more political committees/organizations, none of which is an authorized committee of a federal candidate.

Committees Participating in Joint Fundraiser

1. _____ FEC ID number C _____

2. _____ FEC ID number C _____

3. _____ FEC ID number C _____

4. _____ FEC ID number C _____

2016-01-12 10:00:40

Write or Type Committee Name

6. Name of Any Connected Organization, Affiliated Committee, Joint Fundraising Representative, or Leadership PAC Sponsor

[Empty grid lines for name entry]

Mailing Address

[Empty grid lines for mailing address]

CITY

STATE

ZIP CODE

Relationship: Connected Organization Affiliated Committee Joint Fundraising Representative Leadership PAC Sponsor

7. Custodian of Records: Identify by name, address (phone number -- optional) and position of the person in possession of committee books and records.

Full Name

[Empty grid lines for full name]

Mailing Address

[Empty grid lines for mailing address]

Title or Position

CITY

STATE

ZIP CODE

[Empty grid lines for title or position]

Telephone number

[Empty grid lines for telephone number]

8. Treasurer: List the name and address (phone number -- optional) of the treasurer of the committee; and the name and address of any designated agent (e.g., assistant treasurer).

Full Name of Treasurer

Denise Cox

Mailing Address

1113 Hummel Drive

Industry, PA 15052

CITY

STATE

ZIP CODE

Title or Position

Treasurer

Telephone number

724-544-9104

NOV 10 2009 10:00 AM BOONSTON

Full Name of Designated Agent

[Grid for Full Name of Designated Agent]

Mailing Address

[Grid for Mailing Address Line 1]

[Grid for Mailing Address Line 2]

[Grid for Mailing Address Line 3]

CITY

STATE

ZIP CODE

Title or Position

[Grid for Title or Position]

Telephone number

[Grid for Telephone number]

9. Banks or Other Depositories: List all banks or other depositories in which the committee deposits funds, holds accounts, rents safety deposit boxes or maintains funds.

Name of Bank, Depository, etc.

FARMERS NATIONAL BANK

Mailing Address

629 MIDLAND AVE

[Grid for Mailing Address Line 2]

MIDLAND PA 15059

CITY

STATE

ZIP CODE

Name of Bank, Depository, etc.

[Grid for Name of Bank, Depository, etc.]

Mailing Address

[Grid for Mailing Address Line 1]

[Grid for Mailing Address Line 2]

[Grid for Mailing Address Line 3]

CITY

STATE

ZIP CODE

NON-QUALIFIED

D-COX
113 Hummel Dr
Industry PA
15058

WU0476881011111111

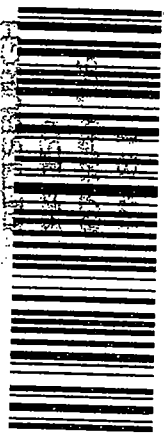

7015 3010 0001 8571 1547

Federal Elections Commission
999 E Street North West
Washington D.C.
20463

RECEIVED
FEC MAIL CENTER
2016 MAY 12 AM 11:35

20463

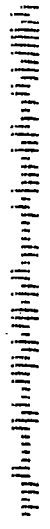

Federal Election Commission
ENVELOPE REPLACEMENT PAGE FOR INCOMING DOCUMENTS
 The FEC added this page to the end of this filing to indicate how it was received.

<input type="checkbox"/> Hand Delivered	Date of Receipt
<input type="checkbox"/> USPS First Class Mail	Postmarked Date of Receipt
<input checked="" type="checkbox"/> USPS Registered/Certified	Postmarked (R/C) 5/7/16
<input type="checkbox"/> USPS Priority Mail	Postmarked
<input type="checkbox"/> USPS Priority Mail Express	Postmarked
<input type="checkbox"/> Postmark Illegible	
<input type="checkbox"/> No Postmark	
<input type="checkbox"/> Overnight Delivery Service (Specify):	Shipping Date
	Next Business Day Delivery <input type="checkbox"/>
<input type="checkbox"/> Received from House Records & Registration Office	Date of Receipt
<input type="checkbox"/> Received from Senate Public Records Office	Date of Receipt
<input type="checkbox"/> Received from Electronic Filing Office	Date of Receipt
<input type="checkbox"/> Other (Specify):	Date of Receipt or Postmarked

 PREPARER

5/12/16
 DATE PREPARED

20160508 10:11:00 AM