

FEC FORM 3X

REPORT OF RECEIPTS AND DISBURSEMENTS For Other Than An Authorized Committee

RECEIVED FEC MAILCENTER

2022 JUN 21 AM 11:30 Office Use Only

1. NAME OF COMMITTEE (in full) TYPE OR PRINT Example: If typing, type over the lines.

12FE4M5

INTERNATIONAL WOOD PRODUCTS ASSOCIATION PAC

ADDRESS (number and street)

4214 KING STREET

Check if different than previously reported. (ACC)

ALEXANDRIA

VA

22302

2. FEC IDENTIFICATION NUMBER

CITY

STATE

ZIP CODE

000161190

3. IS THIS REPORT NEW (N) OR AMENDED (A)



NEW (N)

OR



AMENDED (A)

4. TYPE OF REPORT (Choose One)

(a) Quarterly Reports:

- April 15 Quarterly Report (Q1)
July 15 Quarterly Report (Q2)
October 15 Quarterly Report (Q3)
January 31 Year-End Report (YE)
July 31 Mid-Year Report (Non-election Year Only) (MY)
Termination Report (TER)

(b) Monthly Report Due On:

- Feb 20 (M2)
Mar 20 (M3)
Apr 20 (M4)
May 20 (M5)
Jun 20 (M6)
Jul 20 (M7)
Aug 20 (M8)
Sep 20 (M9)
Oct 20 (M10)
Nov 20 (M11)
Dec 20 (M12)
Jan 31 (YE)

(c) 12-Day PRE-Election Report for the:

- Primary (12P)
Convention (12C)
General (12G)
Special (12S)
Runoff (12R)

Election on

MM/DD/YYYY

in the State of

(d) 30-Day POST-Election Report for the:

- General (30G)
Runoff (30R)
Special (30S)

Election on

MM/DD/YYYY

in the State of

5. Covering Period

05/01/2022

through

05/31/2022

I certify that I have examined this Report and to the best of my knowledge and belief it is true, correct and complete.

Type or Print Name of Treasurer Joseph L. O'Donnell

Signature of Treasurer

[Handwritten Signature]

Date

06/16/2022

NOTE: Submission of false, erroneous, or incomplete information may subject the person signing this Report to the penalties of 52 U.S.C. § 30109.

Office Use Only

FEC FORM 3X Rev. 05/2016

NON-CONFIDENTIAL

**SUMMARY PAGE
OF RECEIPTS AND DISBURSEMENTS**

FEC Form 3X (Rev. 05/2016)

Page 2

Write or Type Committee Name

INTERNATIONAL WOOD PRODUCTS ASSOCIATION PAC

Report Covering the Period:

From:

MM / DD / YYYY
05 / 01 / 2022

To:

MM / DD / YYYY
05 / 31 / 2022

	COLUMN A This Period	COLUMN B Calendar Year-to-Date
6. (a) Cash on Hand January 1, 2022		9098738
(b) Cash on Hand at Beginning of Reporting Period.....	7901729	
(c) Total Receipts (from Line 19)	819900	1629900
(d) Subtotal (add Lines 6(b) and 6(c) for Column A and Lines 6(a) and 6(c) for Column B)	8721629	10728638
7. Total Disbursements (from Line 31)	5733	2012742
8. Cash on Hand at Close of Reporting Period (subtract Line 7 from Line 6(d))	8715896	8715896
9. Debts and Obligations Owed TO the Committee (Itemize all on Schedule C and/or Schedule D)	0	
10. Debts and Obligations Owed BY the Committee (Itemize all on Schedule C and/or Schedule D)	0	



This committee has qualified as a multicandidate committee. (see FEC FORM 1M)

For further information contact:

Federal Election Commission
1050 First Street, N.E.
Washington, DC 20463

Toll Free 800-424-9530
Local 202-694-1100

NONDISCLOSURE INFORMATION

DETAILED SUMMARY PAGE
of Receipts

FEC Form 3X (Rev. 05/2016)

Page 3

Write or Type Committee Name

INTERNATIONAL WOOD PRODUCTS ASSOCIATION PAC

Report Covering the Period: From:

05 01 2022

To:

05 31 2022

I. Receipts

COLUMN A
Total This Period

COLUMN B
Calendar Year-to-Date

11. Contributions (other than loans) From:

(a) Individuals/Persons Other

Than Political Committees

(i) Itemized (use Schedule A).....

8,000.00

15,500.00

(ii) Unitemized

199.00

799.00

(iii) TOTAL (add

Lines 11(a)(i) and (ii).....▶

8,199.00

16,299.00

(b) Political Party Committees

0

0

(c) Other Political Committees

(such as PACs).....

0

0

(d) Total Contributions (add Lines

11(a)(iii), (b), and (c)) (Carry

Totals to Line 33, page 5).....▶

8,199.00

16,299.00

12. Transfers From Affiliated/Other

Party Committees.....

0

0

13. All Loans Received

0

0

14. Loan Repayments Received.....

0

0

15. Offsets To Operating Expenditures

(Refunds, Rebates, etc.)

(Carry Totals to Line 37, page 5).....

0

0

16. Refunds of Contributions Made

to Federal Candidates and Other

Political Committees.....

0

0

17. Other Federal Receipts

(Dividends, Interest, etc.).....

0

0

18. Transfers from Non-Federal and Levin Funds

(a) Non-Federal Account

(from Schedule H3).....

0

0

(b) Levin Funds (from Schedule H5).....

0

0

(c) Total Transfers (add 18(a) and 18(b))..

0

0

19. Total Receipts (add Lines 11(d),

12, 13, 14, 15, 16, 17, and 18(c)).....▶

8,199.00

16,299.00

20. Total Federal Receipts

(subtract Line 18(c) from Line 19).....▶

8,199.00

16,299.00

INTERNATIONAL WOOD PRODUCTS ASSOCIATION PAC

DETAILED SUMMARY PAGE
of Disbursements

II. Disbursements

COLUMN A
Total This Period

COLUMN B
Calendar Year-to-Date

21. Operating Expenditures:		
(a) Allocated Federal/Non-Federal Activity (from Schedule H4)		
(i) Federal Share	0	0
(ii) Non-Federal Share	0	0
(b) Other Federal Operating Expenditures	5733	12742
(c) Total Operating Expenditures (add 21(a)(i), (a)(ii), and (b))	5733	12742
22. Transfers to Affiliated/Other Party Committees	0	0
23. Contributions to Federal Candidates/Committees and Other Political Committees	0	2000000
24. Independent Expenditures (use Schedule E)	0	0
25. Coordinated Party Expenditures (52 U.S.C. § 30116(d)) (use Schedule F)	0	0
26. Loan Repayments Made	0	0
27. Loans Made	0	0
28. Refunds of Contributions To:		
(a) Individuals/Persons Other Than Political Committees	0	0
(b) Political Party Committees	0	0
(c) Other Political Committees (such as PACs)	0	0
(d) Total Contribution Refunds (add Lines 28(a), (b), and (c))	0	0
29. Other Disbursements (Including Non-Federal Donations)	0	0
30. Federal Election Activity (52 U.S.C. § 30101(20))		
(a) Allocated Federal Election Activity (from Schedule H6)		
(i) Federal Share	0	0
(ii) "Levin" Share	0	0
(b) Federal Election Activity Paid Entirely With Federal Funds	0	0
(c) Total Federal Election Activity (add Lines 30(a)(i), 30(a)(ii) and 30(b))	0	0
31. Total Disbursements (add Lines 21(c), 22, 23, 24, 25, 26, 27, 28(d), 29 and 30(c)) ..	5733	2012742
32. Total Federal Disbursements (subtract Line 21(a)(ii) and Line 30(a)(ii) from Line 31)	5733	2012742

NON-FEDERAL DISBURSEMENTS

DETAILED SUMMARY PAGE
of Disbursements

FEC Form 3X (Rev. 05/2016)

Page 5

III. Net Contributions/ Operating Expenditures	COLUMN A Total This Period	COLUMN B Calendar Year-to-Date
33. Total Contributions (other than loans) (from Line 11(d), page 3)	8,199.00	16,299.00
34. Total Contribution Refunds (from Line 28(d))	0	0
35. Net Contributions (other than loans) (subtract Line 34 from Line 33)	8,199.00	16,299.00
36. Total Federal Operating Expenditures (add Line 21(a)(i) and Line 21(b))	573.3	1,274.2
37. Offsets to Operating Expenditures (from Line 15, page 3)	0	0
38. Net Operating Expenditures (subtract Line 37 from Line 36)	573.3	1,274.2

UNCORRECTED COPY

SCHEDULE A (FEC Form 3X)

ITEMIZED RECEIPTS

Use separate schedule(s) for each category of the Detailed Summary Page

FOR LINE NUMBER: PAGE (OF)
 (check only one)
 11a 11b 11c 12
 13 14 15 16 17

Any information copied from such Reports and Statements may not be sold or used by any person for the purpose of soliciting contributions or for commercial purposes, other than using the name and address of any political committee to solicit contributions from such committee.

NAME OF COMMITTEE (In Full)

INTERNATIONAL WOOD PRODUCTS ASSOCIATION PAC

Full Name of Individual (Last, First, Middle Initial) or Full Organization Name

A. McIlvain, Caroline A.

Mailing Address

125 Montchan Drive

City

Greenville

State

DE

Zip Code

19807

FEC ID number of contributing federal political committee.

C

Name of Employer (for Individual)

J. Gibson McIlvain Co.

Occupation (for Individual)

Executive

Receipt For:

Primary General
 Other (specify) ▼

Aggregate Year-to-Date ▼

5,000.00

Date of Receipt

05 / 16 / 2022

Amount of Each Receipt this Period

5,000.00

Memo Item

Full Name of Individual (Last, First, Middle Initial) or Full Organization Name

B. Gosnell, Paul D.

Mailing Address

5504 Fleetwood Ln.

City

Greensboro

State

NC

Zip Code

27407

FEC ID number of contributing federal political committee.

C

Name of Employer (for Individual)

Patriot Timber Products, Inc.

Occupation (for Individual)

Executive

Receipt For:

Primary General
 Other (specify) ▼

Aggregate Year-to-Date ▼

1,000.00

Date of Receipt

05 / 17 / 2022

Amount of Each Receipt this Period

1,000.00

Memo Item

Full Name of Individual (Last, First, Middle Initial) or Full Organization Name

C. Senior, Paul D.

Mailing Address

P.O. Box 19065

City

Greensboro

State

NC

Zip Code

27419

FEC ID number of contributing federal political committee.

C

Name of Employer (for Individual)

Patriot Timber Products, Inc.

Occupation (for Individual)

Executive

Receipt For:

Primary General
 Other (specify)

Aggregate Year-to-Date ▼

2,000.00

Date of Receipt

05 / 17 / 2022

Amount of Each Receipt this Period

2,000.00

Memo Item

SUBTOTAL of Receipts This Page (optional).....▶

8,000.00

TOTAL This Period (last page this line number only).....▶

8,000.00

INTERNATIONAL WOOD PRODUCTS ASSOCIATION

**SCHEDULE B (FEC Form 3X)
ITEMIZED DISBURSEMENTS**

Use separate schedule(s) for each category of the Detailed Summary Page	FOR LINE NUMBER: (check only one)			PAGE / OF /		
	<input type="checkbox"/> 21b <input type="checkbox"/> 28a	<input type="checkbox"/> 22 <input type="checkbox"/> 28b	<input checked="" type="checkbox"/> 23 <input type="checkbox"/> 28c	<input type="checkbox"/> 26 <input type="checkbox"/> 29	<input type="checkbox"/> 27 <input type="checkbox"/> 30b	

Any information copied from such Reports and Statements may not be sold or used by any person for the purpose of soliciting contributions or for commercial purposes, other than using the name and address of any political committee to solicit contributions from such committee.

NAME OF COMMITTEE (In Full)

A.

Full Name (Last, First, Middle Initial)

Mailing Address

City State Zip Code

Purpose of Disbursement

Candidate Name

Office Sought: House Senate President

Disbursement For: Primary General Other (specify) ▼

State: District:

Date of Disbursement

FEC Identification Number

Amount of Each Disbursement this Period

Memo Item

B.

Full Name (Last, First, Middle Initial)

Mailing Address

City State Zip Code

Purpose of Disbursement

Candidate Name

Office Sought: House Senate President

Disbursement For: Primary General Other (specify) ▼

State: District:

Date of Disbursement

FEC Identification Number

Amount of Each Disbursement this Period

Memo Item

C.

Full Name (Last, First, Middle Initial)

Mailing Address

City State Zip Code

Purpose of Disbursement

Candidate Name

Office Sought: House Senate President

Disbursement For: Primary General Other (specify) ▼

State: District:

Date of Disbursement

FEC Identification Number

Amount of Each Disbursement this Period

Memo Item

SUBTOTAL of Disbursements This Page (optional).....▶

TOTAL This Period (last page this line number only).....▶

20160501 11:00 AM

010000001001101001001000

PLACE STICKER AT TOP OF ENVELOPE TO THE RIGHT OF THE RETURN ADDRESS. FOLD AT DOTTED LINE
CERTIFIED MAIL®



7021 0350 0002 2086 3762

RECEIVED
FEC MAIL CENTER

INTERNATIONAL AMERICANS PRODUCTS ASSOCIATION
1011 KING STREET
ALEXANDRIA, VA 22302

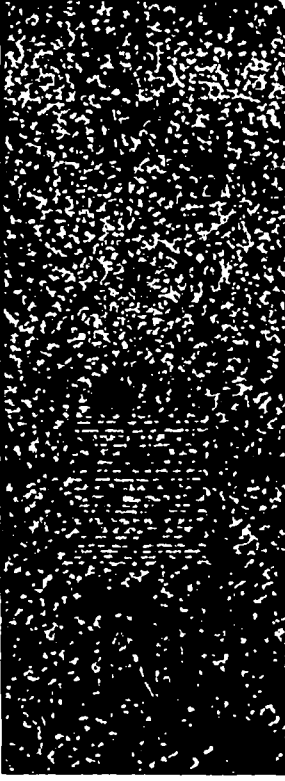

Federal Election Commission

1050 First Street, NE

Washington, DC 20463

Federal Election Commission
ENVELOPE REPLACEMENT PAGE FOR INCOMING DOCUMENTS
 The FEC added this page to the end of this filing to indicate how it was received.

<input type="checkbox"/> Hand Delivered	Date of Receipt
<input type="checkbox"/> USPS First Class Mail	Postmarked Date of Receipt
<input checked="" type="checkbox"/> USPS Registered/Certified	Postmarked (R/C) <i>06-16-2022</i>
<input type="checkbox"/> USPS Priority Mail	Postmarked
<input type="checkbox"/> USPS Priority Mail Express	Postmarked
<input type="checkbox"/> Postmark Illegible	
<input type="checkbox"/> No Postmark	
<input type="checkbox"/> Overnight Delivery Service (Specify):	Shipping Date
	Next Business Day Delivery <input type="checkbox"/>
<input type="checkbox"/> Received from House Records & Registration Office	Date of Receipt
<input type="checkbox"/> Received from Senate Public Records Office	Date of Receipt
<input type="checkbox"/> Received from Electronic Filing Office	Date of Receipt
<input type="checkbox"/> Other (Specify):	Date of Receipt or Postmarked
<i>Ber5</i> PREPARER	<i>06-21-2022</i> DATE PREPARED

(3/2015)

NONDISCRIMINATION NOTICE