

**FEC
FORM 3X**

**REPORT OF RECEIPTS
AND DISBURSEMENTS**
For Other Than An Authorized Committee

RECEIVED
FEC MAIL CENTER

2022 DEC 28 PM 1:37

Office Use Only

1. NAME OF COMMITTEE (in full) TYPE OR PRINT ▼ Example: If typing, type over the lines.

12FE4M5

1. Rieth-Riley Construction Co., Inc. - Federal Political Action Committee

ADDRESS (number and street)

3626 Elkhart Road, PO Box 477

Check if different than previously reported. (ACC)

Goshen

IN

46527

2. FEC IDENTIFICATION NUMBER ▼

CITY ▲

STATE ▲

ZIP CODE ▲

C 00392373

3. IS THIS REPORT



NEW (N)

OR



AMENDED (A)

4. TYPE OF REPORT (Choose One)

(a) Quarterly Reports:

- April 15 Quarterly Report (Q1)
- July 15 Quarterly Report (Q2)
- October 15 Quarterly Report (Q3)
- January 31 Year-End Report (YE)
- July 31 Mid-Year Report (Non-election Year Only) (MY)
- Termination Report (TER)

(b) Monthly Report Due On:

- Feb 20 (M2)
- Mar 20 (M3)
- Apr 20 (M4)
- May 20 (M5)
- Jun 20 (M6)
- Jul 20 (M7)
- Aug 20 (M8)
- Sep 20 (M9)
- Oct 20 (M10)
- Nov 20 (M11) (Non-Election Year Only)
- Dec 20 (M12) (Non-Election Year Only)
- Jan 31 (YE)

(c) 12-Day PRE-Election Report for the:

- Primary (12P)
- Convention (12C)
- General (12G)
- Special (12S)
- Runoff (12R)

Election on

MM / DD / YYYY

in the State of

(d) 30-Day POST-Election Report for the:

- General (30G)
- Runoff (30R)
- Special (30S)

Election on

MM / DD / YYYY

in the State of

5. Covering Period

MM / DD / YYYY
10 / 28 / 2022

through

MM / DD / YYYY
11 / 28 / 2022

I certify that I have examined this Report and to the best of my knowledge and belief it is true, correct and complete.

Type or Print Name of Treasurer Michael J. Weber

Signature of Treasurer

Michael J. Weber

Date

MM / DD / YYYY
12 / 27 / 2022

NOTE: Submission of false, erroneous, or incomplete information may subject the person signing this Report to the penalties of 52 U.S.C. § 30109.

Office Use Only

FEC FORM 3X
Rev. 05/2016

**SUMMARY PAGE
OF RECEIPTS AND DISBURSEMENTS**

FEC Form 3X (Rev. 05/2016)

Page 2

Write or Type Committee Name

Rieth-Riley Construction Co., Inc. - Federal Political Action Committee

Report Covering the Period: From:

/ /

To:

/ /

	COLUMN A This Period	COLUMN B Calendar Year-to-Date
6. (a) Cash on Hand April 1, <input type="text" value="2022"/>		151.00
(b) Cash on Hand at Beginning of Reporting Period.....	401.00	
(c) Total Receipts (from Line 19)		1200.00
(d) Subtotal (add Lines 6(b) and 6(c) for Column A and Lines 6(a) and 6(c) for Column B).....		1351.00
7. Total Disbursements (from Line 31).....		950.00
8. Cash on Hand at Close of Reporting Period (subtract Line 7 from Line 6(d)).....	401.00	401.00
9. Debts and Obligations Owed TO the Committee (Itemize all on Schedule C and/or Schedule D)		
10. Debts and Obligations Owed BY the Committee (Itemize all on Schedule C and/or Schedule D)		

This committee has qualified as a multicandidate committee. (see FEC FORM 1M)

For further information contact:

Federal Election Commission
999 E Street, NW
Washington, DC 20463

Toll Free 800-424-9530
Local 202-694-1100

2025 RELEASE UNDER E.O. 14176

DETAILED SUMMARY PAGE

of Disbursements

II. Disbursements

**COLUMN A
Total This Period**

**COLUMN B
Calendar Year-to-Date**

<p>21. Operating Expenditures:</p> <p>(a) Allocated Federal/Non-Federal Activity (from Schedule H4)</p> <p>(i) Federal Share</p> <p>(ii) Non-Federal Share.....</p> <p>(b) Other Federal Operating Expenditures</p> <p>(c) Total Operating Expenditures (add 21(a)(i), (a)(ii), and (b))</p> <p>22. Transfers to Affiliated/Other Party Committees.....</p> <p>23. Contributions to Federal Candidates/Committees and Other Political Committees.....</p> <p>24. Independent Expenditures (use Schedule E)</p> <p>25. Coordinated Party Expenditures (52 U.S.C. § 30116(d)) (use Schedule F).....</p> <p>26. Loan Repayments Made.....</p> <p>27. Loans Made.....</p> <p>28. Refunds of Contributions To:</p> <p>(a) Individuals/Persons Other Than Political Committees</p> <p>(b) Political Party Committees</p> <p>(c) Other Political Committees (such as PACs).....</p> <p>(d) Total Contribution Refunds (add Lines 28(a), (b), and (c)).....</p> <p>29. Other Disbursements (Including Non-Federal Donations).....</p> <p>30. Federal Election Activity (52 U.S.C. § 30101(20))</p> <p>(a) Allocated Federal Election Activity (from Schedule H6)</p> <p>(i) Federal Share</p> <p>(ii) "Levin" Share.....</p> <p>(b) Federal Election Activity Paid Entirely With Federal Funds</p> <p>(c) Total Federal Election Activity (add Lines 30(a)(i), 30(a)(ii) and 30(b))</p> <p>31. Total Disbursements (add Lines 21(c), 22, 23, 24, 25, 26, 27, 28(d), 29 and 30(c))..</p> <p>32. Total Federal Disbursements (subtract Line 21(a)(ii) and Line 30(a)(ii) from Line 31).....</p>	<p>[Empty grid for Column A]</p>	<p>[Empty grid for Column B]</p> <p align="center">950.00</p> <p align="center">950.00</p>
---	----------------------------------	--

NON-FEDERAL DISBURSEMENTS

DETAILED SUMMARY PAGE
of Disbursements

FEC Form 3X (Rev. 05/2016)

Page 5

III. Net Contributions/ Operating Expenditures	COLUMN A Total This Period	COLUMN B Calendar Year-to-Date
33. Total Contributions (other than loans) (from Line 11(d), page 3)		950.00
34. Total Contribution Refunds (from Line 28(d))		
35. Net Contributions (other than loans) (subtract Line 34 from Line 33)		
36. Total Federal Operating Expenditures (add Line 21(a)(i) and Line 21(b))		
37. Offsets to Operating Expenditures (from Line 15, page 3)		
38. Net Operating Expenditures (subtract Line 37 from Line 36)		950.00

NONN I NI NO I OON I O I O

Extremely Urgent

xpress

RIETH-RILEY CONSTRUCTION CO.
5748755183
3626 ELKHART ROAD
GOSHEN IN 46526

101BSLTR

1 OF 1

SHIP TO:
FEDERAL POLITICAL ACTION COMMITTEE
1050 FIRST STREET NORTHEAST
WASHINGTON DC 20002

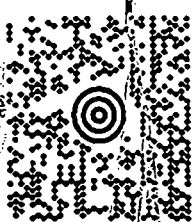

MD 201-9-58



UPS NEXT DAY AIR SAVER 1P
TRACKING #: 1Z 430 111 29 9941 6953

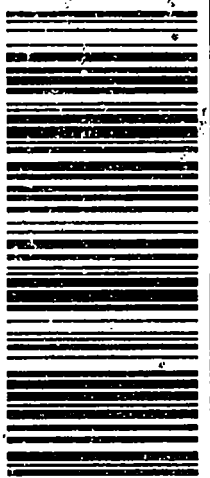

BILLING: P/P
SIGNATURE REQUIRED

XOL 22 12 20

NV45 53.0A 12/2022



TM

NONN: FN: N0: OM: 00: TM: 10: 10

Filefox

FOR UPS SHIPPING AND BY www.ups.com http://core/confirmation?tx=00729492



Federal Election Commission
ENVELOPE REPLACEMENT PAGE FOR INCOMING DOCUMENTS
 The FEC added this page to the end of this filing to indicate how it was received.

<input type="checkbox"/> Hand Delivered	Date of Receipt
<input type="checkbox"/> USPS First Class Mail	Postmarked Date of Receipt
<input type="checkbox"/> USPS Registered/Certified	Postmarked (R/C)
<input type="checkbox"/> USPS Priority Mail	Postmarked
<input type="checkbox"/> USPS Priority Mail Express	Postmarked
<input type="checkbox"/> Postmark Illegible	
<input type="checkbox"/> No Postmark	
<input checked="" type="checkbox"/> Overnight Delivery Service (Specify): <i>UPS</i>	Shipping Date <i>12/27/2022</i>
	Next Business Day Delivery <input checked="" type="checkbox"/>
<input type="checkbox"/> Received from House Records & Registration Office	Date of Receipt
<input type="checkbox"/> Received from Senate Public Records Office	Date of Receipt
<input type="checkbox"/> Received from Electronic Filing Office	Date of Receipt
<input type="checkbox"/> Other (Specify):	Date of Receipt or Postmarked
<i>JJM</i> PREPARER	<i>12/29/2022</i> DATE PREPARED

(3/2015)

2025 RELEASE UNDER E.O. 14176