

OLSON HAGEL & FISHBURN, LLP

Date: 1-31-17

RECEIVED
FEC MAIL CENTER

2017 FEB -6 AM 11:54

Federal Election Commission
999 E St., NW
Washington, D.C. 20463

**RE: Service Employees International Union Local 1021
ID # C70005400**

Period 10/20/16 through 12/31/16

Enclosed is the original and 2 copy(ies)

Enclosed are two copies

of the following document for the above referenced Committee:

FEC3 or FEC3X

FEC1

FEC7

Please endorse one copy of the document as proof of receipt

Please endorse this transmittal letter as proof of receipt

and return to us per 1 the enclosed envelope or via courier.

Sincerely,

OLSON, HAGEL & FISHBURN LLP

CAMPAIGN REPORTS DIVISION

Client No. 20750.04/ji

2017-02-09 09:00 AM

REPORT OF COMMUNICATION COSTS BY CORPORATIONS AND MEMBERSHIP ORGANIZATIONS

RECEIVED

FEDERAL ELECTION COMMISSION (Assigned by FEC)

670005400
2017 FEB -6 AM 11:54

1. (a) NAME OF ORGANIZATION
Service Employee International Union Local 1021

(b) ADDRESS (Number and Street)
447 29th Street

(c) CITY, STATE AND ZIP CODE
Oakland, CA 94609

3. TYPE OF ORGANIZATION (Check Appropriate Box)

Corporation Trade Association

Labor Organization Cooperative

Membership Organization Corporation without capital stock

4. TYPE OF REPORT (Check One):

(a) April 15 Quarterly Report July 15 Quarterly Report October 15 Quarterly Report

12 Day Pre-General Election Report held on _____ in the State of _____ (date)

January 31 Year End Report

(b) Is this Report an Amendment? YES NO

5. THIS REPORT COVERS THE PERIOD 10/20/2016 THROUGH 12/31/2016

SUMMARY OF COMMUNICATION COSTS

Type of Communication	Class or Category Communicated With	Date(s) of Communication	Check One		Identify Candidate, Office Sought, District and State, and Whether for Primary or General Election	Cost of Communication (Per Candidate)
			Support	Oppose		
<input type="checkbox"/> Direct Mail <input type="checkbox"/> Telephone <input type="checkbox"/> Telegram <input checked="" type="checkbox"/> Other: Pledge Cards (Specify)	<input type="checkbox"/> Executive/Administrative Personnel <input type="checkbox"/> Stockholders <input checked="" type="checkbox"/> Members	11/08/2016	X		Hillary Clinton Office: President State: CA Election: General 2016	2,214.65
<input type="checkbox"/> Direct Mail <input type="checkbox"/> Telephone <input type="checkbox"/> Telegram <input checked="" type="checkbox"/> Other: Pledge Cards (Specify)	<input type="checkbox"/> Executive/Administrative Personnel <input type="checkbox"/> Stockholders <input checked="" type="checkbox"/> Members	11/08/2016	X		Kamala Harris Office: Senate State: CA Election: General 2016	2,214.65

(NOTE: For additional communications, attach separate sheets containing the same information as above.)

TOTAL COMMUNICATION COSTS FOR THIS PERIOD \$ 4,429.30

I certify that I have examined this report and, to the best of my knowledge and belief, it is true, correct and complete.

Amos Eaton
Type or Print Name

Amos Eaton TREASURER 1-27-17
Signature and Title of Person Designated to Sign This Report Date

NOTE: Submission of false, erroneous, or incomplete information may subject the person signing this report to penalties of 2 U.S.C. §437g.

WHERE TO FILE:
Federal Election Commission
999 E Street, N.W.
Washington, D.C. 20463

FOR FURTHER INFORMATION CONTACT:
Federal Election Commission
Toll Free: 800-424-9530
Local: 202-694-1100

2017-02-06 09:00:00

REPORT OF COMMUNICATION COSTS BY CORPORATIONS AND MEMBERSHIP ORGANIZATIONS

1. (a) NAME OF ORGANIZATION
Service Employee International Union Local 1021

2. IDENTIFICATION NUMBER (Assigned by FEC)
C70005400

(b) ADDRESS (Number and Street)
447 29th Street

3. TYPE OF ORGANIZATION (Check Appropriate Box)
 Corporation Trade Association
 Labor Organization Cooperative
 Membership Organization Corporation without capital stock

(c) CITY, STATE AND ZIP CODE
Oakland, CA 94609

4. TYPE OF REPORT (Check One):
 (a) April 15 Quarterly Report July 15 Quarterly Report October 15 Quarterly Report
 12 Day Pre-General Election Report held on _____ in the State of _____
 January 31 Year End Report

(b) Is this Report an Amendment? YES NO

5. THIS REPORT COVERS THE PERIOD 10/20/2016 THROUGH 12/31/2016

SUMMARY OF COMMUNICATION COSTS

Type of Communication	Class or Category Communicated With	Date(s) of Communication	Check One		Identify Candidate, Office Sought, District and State, and Whether for Primary or General Election	Cost of Communication (Per Candidate)
			Support	Oppose		
<input type="checkbox"/> Direct Mail <input type="checkbox"/> Telephone <input type="checkbox"/> Telegram <input checked="" type="checkbox"/> Other: <u>Pledge Cards</u> (Specify) _____	<input type="checkbox"/> Executive/Administrative Personnel <input type="checkbox"/> Stockholders <input checked="" type="checkbox"/> Members	11/08/2016	x		Hillary Clinton Office: President State: CA Election: General 2016	2,214.65
<input type="checkbox"/> Direct Mail <input type="checkbox"/> Telephone <input type="checkbox"/> Telegram <input checked="" type="checkbox"/> Other: <u>Pledge Cards</u> (Specify) _____	<input type="checkbox"/> Executive/Administrative Personnel <input type="checkbox"/> Stockholders <input checked="" type="checkbox"/> Members	11/08/2016	x		Kamala Harris Office: Senate State: CA Election: General 2016	2,214.65

(NOTE: For additional communications, attach separate sheets containing the same information as above.)

4,429.30

TOTAL COMMUNICATION COSTS FOR THIS PERIOD \$ _____

I certify that I have examined this report and, to the best of my knowledge and belief, it is true, correct and complete.

Amos Eaton
Type or Print Name

Amos Eaton TREASURER 1-27-17
Signature and Title of Person Designated to Sign This Report Date

NOTE: Submission of false, erroneous, or incomplete information may subject the person signing this report to penalties of 2 U.S.C. §437g.

WHERE TO FILE: Federal Election Commission
999 E Street, N.W.
Washington, D.C. 20463

FOR FURTHER INFORMATION CONTACT: Federal Election Commission
Toll Free: 800-424-9530
Local: 202-694-1100

NON-CONFIDENTIAL

555 Capitol Mall
Sacramento, CA 95814-4602

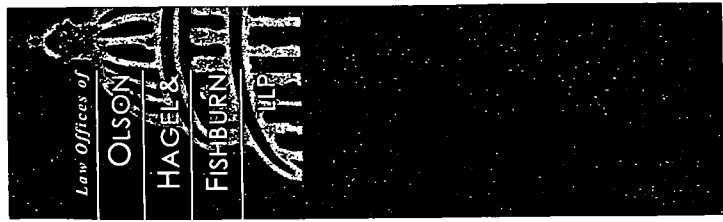

UNION

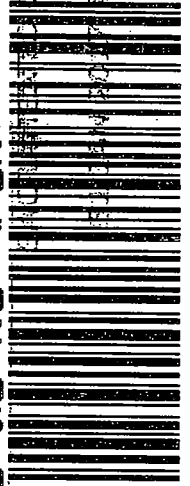

9414 8149 0149 0384 0064 63

Federal Election Commission
999 E Street, NW
Washington, DC 20463



RECEIVED
FED MAIL CENTER
2017 FEB -6 AM 11:54

Vertical barcode or tracking information

