

FEC FORM 3

REPORT OF RECEIPTS AND DISBURSEMENTS For An Authorized Committee

RECEIVED 2014 FEB 20 AM 8:48 Office Use Only

FEDERAL CENTER

1. NAME OF COMMITTEE (in full)

TYPE OR PRINT

Example: If typing, type over the lines.

12FE4M5

BERGMANN FOR CONGRESS

ADDRESS (number and street)

PO BOX 381922



Check if different than previously reported. (ACC)

GERMANTOWN

TN

38183

2. FEC IDENTIFICATION NUMBER

CITY

STATE

ZIP CODE

STATE DISTRICT

C00551754

3. IS THIS REPORT



NEW (N)

OR



AMENDED (A)

TN

09

4. TYPE OF REPORT (Choose One)

(a) Quarterly Reports:



April 15 Quarterly Report (Q1)



July 15 Quarterly Report (Q2)



October 15 Quarterly Report (Q3)



January 31 Year-End Report (YE)



Termination Report (TER)

(b) 12-Day PRE-Election Report for the:



Primary (12P)



General (12G)



Runoff (12R)



Convention (12C)



Special (12S)

Election on

M M /

D D /

Y Y Y Y

in the State of

(c) 30-Day POST-Election Report for the:



General (30G)



Runoff (30R)



Special (30S)

Election on

M M /

D D /

Y Y Y Y

in the State of

5. Covering Period

10 01 2013

through

12 31 2013

I certify that I have examined this Report and to the best of my knowledge and belief it is true, correct and complete.

Type or Print Name of Treasurer Glenn Greene

Signature of Treasurer

[Handwritten Signature]

Date

01 31 2014

NOTE: Submission of false, erroneous, or incomplete information may subject the person signing this Report to the penalties of 2 U.S.C. §437g.

Office Use Only

FEC FORM 3 (Revised 02/2003)

14031185005

SUMMARY PAGE

FEC Form 3 (Revised 02/2003)

of Receipts and Disbursements

Page 2

Write or Type Committee Name

BERGMANN FOR CONGRESS

Report Covering the Period:

From:

10 ' 01 ' 2013

To:

12 ' 31 ' 2014

COLUMN A
This Period

COLUMN B
Election Cycle-to-Date

6. Net Contributions (other than loans)

(a) Total Contributions
(other than loans) (from Line 11(e))....

28000

634177

(b) Total Contribution Refunds
(from Line 20(d))

—

—

(c) Net Contributions (other than loans)
(subtract Line 6(b) from Line 6(a)).....

28000

634177

7. Net Operating Expenditures

(a) Total Operating Expenditures
(from Line 17)

184154

382065

(b) Total Offsets to Operating
Expenditures (from Line 14).....

—

—

(c) Net Operating Expenditures
(subtract Line 7(b) from Line 7(a)).....

184154

382065

8. Cash on Hand at Close of
Reporting Period (from Line 27).....

252112

9. Debts and Obligations Owed TO
the Committee (Itemize all on
Schedule C and/or Schedule D)

—

10. Debts and Obligations Owed BY
the Committee (Itemize all on
Schedule C and/or Schedule D)

—

For further information contact:

Federal Election Commission
999 E Street, NW
Washington, DC 20463

Toll Free 800-424-9530
Local 202-694-1100

14031185006

DETAILED SUMMARY PAGE
of Receipts

FEC Form 3 (Revised 12/2003)

Page 3

Write or Type Committee Name

BERGMANN FOR CONGRESS

Report Covering the Period: From:

10 ' **01** ' **2013**

To:

12 ' **31** ' **2013**

I. RECEIPTS

COLUMN A
Total This Period

COLUMN B
Election Cycle-to-Date

11. CONTRIBUTIONS (other than loans) FROM:

(a) Individuals/Persons Other Than Political Committees

(i) Itemized (use Schedule A).....

_____ **2500.00**

(ii) Unitemized.....

_____ **280.00**

_____ **2217.00**

(iii) TOTAL of contributions from individuals ▶

_____ **280.00**

_____ **4717.00**

(b) Political Party Committees.....

(c) Other Political Committees (such as PACs).....

_____ **200.10**

(d) The Candidate.....

_____ **1424.67**

(e) TOTAL CONTRIBUTIONS

(other than loans)
(add Lines 11(a)(iii), (b), (c), and (d))..

_____ **280.00**

_____ **6341.77**

12. TRANSFERS FROM OTHER AUTHORIZED COMMITTEES.....

13. LOANS:

(a) Made or Guaranteed by the Candidate.....

(b) All Other Loans.....

(c) TOTAL LOANS
(add Lines 13(a) and (b)).....

14. OFFSETS TO OPERATING EXPENDITURES (Refunds, Rebates, etc.).....

15. OTHER RECEIPTS (Dividends, Interest, etc.).....

16. TOTAL RECEIPTS (add Lines 11(e), 12, 13(c), 14, and 15) (Carry Total to Line 24, page 4)..... ▶

_____ **280.00**

_____ **6341.77**

14031185007

DETAILED SUMMARY PAGE
of Disbursements

II. DISBURSEMENTS

COLUMN A
Total This Period

COLUMN B
Election Cycle-to-Date

17. OPERATING EXPENDITURES.....	1,841.54	3,820.65
18. TRANSFERS TO OTHER AUTHORIZED COMMITTEES	—	—
19. LOAN REPAYMENTS:		
(a) Of Loans Made or Guaranteed by the Candidate.....	—	—
(b) Of All Other Loans	—	—
(c) TOTAL LOAN REPAYMENTS (add Lines 19(a) and (b)).....	—	—
20. REFUNDS OF CONTRIBUTIONS TO:		
(a) Individuals/Persons Other Than Political Committees.....	—	—
(b) Political Party Committees.....	—	—
(c) Other Political Committees (such as PACs).....	—	—
(d) TOTAL CONTRIBUTION REFUNDS (add Lines 20(a), (b), and (c)).....	—	—
21. OTHER DISBURSEMENTS.....	—	—
22. TOTAL DISBURSEMENTS (add Lines 17, 18, 19(c), 20(d), and 21) ▶	1,841.54	3,820.65

III. CASH SUMMARY

23. CASH ON HAND AT BEGINNING OF REPORTING PERIOD.....	4,082.66
24. TOTAL RECEIPTS THIS PERIOD (from Line 16, page 3).....	280.00
25. SUBTOTAL (add Line 23 and Line 24).....	4,362.66
26. TOTAL DISBURSEMENTS THIS PERIOD (from Line 22).....	1,841.54
27. CASH ON HAND AT CLOSE OF REPORTING PERIOD (subtract Line 26 from Line 25).....	2,521.12

14031185008

FEC FORM 3Z (File with Form 3)

CONSOLIDATION REPORT OF RECEIPTS AND DISBURSEMENTS

(To Be Used By A Principal Campaign Committee)

Name of Principal Campaign Committee (In Full) BERGMANN FOR CONGRESS	Report Covering Period: From: 10 / 01 / 2013 To: 12 / 31 / 2013
--	--

Committee Name BERGMANN FOR CONGRESS	(a) Line No. 11(a) Total Contributions From Indiv./Persons Other Than Political Committees	(b) Line No. 11(b) Total Contributions From Political Party Committees
--	--	--

A _____	280.00	_____
B Column Total Last Page Only.....	4,417.00	_____

	(c) Line No. 11(c) Total Contributions From Other Political Committees	(d) Line No. 11(d) Total Contributions From The Candidate	(e) Line No. 11(e) Total Contributions	(f) Line No. 12 Total Transfers From Other Authorized Committees	(g) Line No. 13(a) Total Loans Made or Guaranteed by the Candidate	(h) Line No. 13(b) Total All Other Loans
A	_____	_____	280.00	_____	_____	_____
B	200.10	1,424.67	6,341.77	_____	_____	_____

	(i) Line No. 13(c) Total Loans	(j) Line No. 14 Total Offsets to Operating Expenditures	(k) Line No. 15 Total Other Receipts	(l) Line No. 16 Total Receipts	(m) Line No. 17 Total Operating Expenditures	(n) Line No. 18 Total Transfers to Other Authorized Committees
A	_____	_____	_____	280.00	1841.54	_____
B	_____	_____	_____	6341.77	3820.65	_____

	(o) Line No. 19(a) Total Loan Repayments of Loans Made or Guaranteed by The Can- didate	(p) Line No. 19(b) Total Loan Repayments of All Other Loans	(q) Line No. 19(c) Total Loan Repayments	(r) Line No. 20(a) Total Contribution Refunds to Individuals/Persons	(s) Line No. 20(b) Total Contribution Refunds to Political Party Committees	(t) Line No. 20(c) Total Contribution Refunds to Other Political Committees
A	_____	_____	_____	_____	_____	_____
B	_____	_____	_____	_____	_____	_____

	(u) Line No. 20(d) Total Contribution Refunds	(v) Line No. 21 Total Other Disbursements	(w) Line No. 22 Total Disbursements	(x) Line No. 23 Cash on Hand Beginning of Reporting Period	(y) Line No. 27 Cash on Hand Close of Reporting Period	(z) Line No. 9 Debts & Obligations Owed TO the Committee
A	_____	_____	1841.54	4082.66	2521.12	_____
B	_____	_____	3820.65	_____	_____	_____

	(aa) Line No. 10 Debts & Obligations Owed BY the Committee	(bb) Line No. 6(c) Net Contributions	(cc) Line No. 7(c) Net Operating Expenditures			
A	_____	280.00	1841.54	_____	_____	_____
B	_____	6341.77	3820.65	_____	_____	_____

14031185009

**SCHEDULE B (FEC Form 3)
ITEMIZED DISBURSEMENTS**

Use separate schedule(s)
for each category of the
Detailed Summary Page

FOR LINE NUMBER:
(check only one)

PAGE OF

<input checked="" type="checkbox"/> 17 20a	<input type="checkbox"/> 18 20b	<input type="checkbox"/> 19a 20c	<input type="checkbox"/> 19b 21
---	------------------------------------	-------------------------------------	------------------------------------

Any information copied from such Reports and Statements may not be sold or used by any person for the purpose of soliciting contributions or for commercial purposes, other than using the name and address of any political committee to solicit contributions from such committee.

NAME OF COMMITTEE (In Full)

Bergmann For Congress

Full Name (Last, First, Middle Initial)

A. **Southwest Airlines**

Mailing Address

City State Zip Code

Purpose of Disbursement

Travel to D.C.

Candidate Name

Charlotte Bergmann

Category/
Type

Office Sought:

House
 Senate
 President

Disbursement For:

Primary General
 Other (specify)

State: **TN**

District: **9**

Full Name (Last, First, Middle Initial)

Date of Disbursement

11 / 03 / 2013

Amount of Each Disbursement this Period

744.20

B. **The Flyer Lab**

Mailing Address

www.theflyerlab.com

City State Zip Code

Purpose of Disbursement

Back Card Design + Printing

Candidate Name

Charlotte Bergmann

Category/
Type

Office Sought:

House
 Senate
 President

Disbursement For:

Primary General
 Other (specify)

State: **TN**

District: **9**

Full Name (Last, First, Middle Initial)

Date of Disbursement

10 / 01 / 2013

Amount of Each Disbursement this Period

215.00

C. **Imprint.com**

Mailing Address

www.imprint.com

City State Zip Code

Purpose of Disbursement

Campaign Buttons

Candidate Name

Charlotte Bergmann

Category/
Type

Office Sought:

House
 Senate
 President

Disbursement For:

Primary General
 Other (specify)

State: **TN**

District: **9**

Full Name (Last, First, Middle Initial)

Date of Disbursement

10 / 23 / 2013

Amount of Each Disbursement this Period

243.60

SUBTOTAL of Disbursements This Page (optional).....

1202.80

TOTAL This Period (last page this line number only).....

1841.54

14031185010

14031185011

BERGMANN 2014

8121 Walnut Run
Cordova, TN 38018

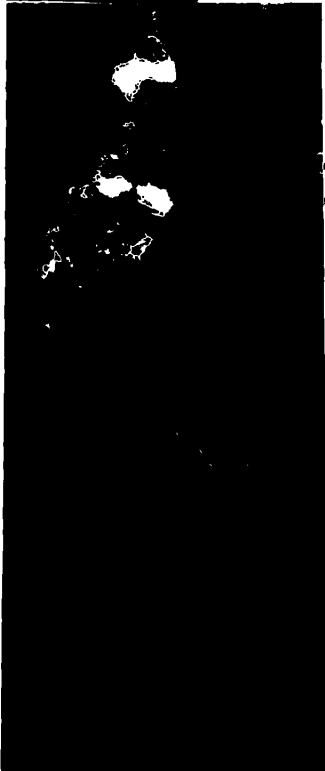

Federal Election Commission
999 E Street, NW
Washington, DC 20463

RECEIVED
2014 FEB 20 AM 8:48
FEC MAIL CENTER



Federal Election Commission
ENVELOPE REPLACEMENT PAGE FOR INCOMING DOCUMENTS
 The FEC added this page to the end of this filing to indicate how it was received.

Hand Delivered Date of Receipt

USPS First Class Mail Postmarked
1/31/14

USPS Registered/Certified Postmarked (R/C)

USPS Priority Mail Postmarked

USPS Priority Mail Express Postmarked

Postmark Illegible

No Postmark

Overnight Delivery Service (Specify): Shipping Date
Next Business Day Delivery

Received from House Records & Registration Office Date of Receipt

Received from Senate Public Records Office Date of Receipt

Received from Electronic Filing Office Date of Receipt

Other (Specify): Date of Receipt or Postmarked

 2/20/14
 PREPARER DATE PREPARED

14031185012